

ASSIGNED

Name

Edward K. Vagstad

By

Address *127 North St.*

Corvallis, Oregon

Date filed *June 23, 1958* *8:00 AM*

Tentative priority *March 1951*

Action suspended until

Well log filed

CONSTRUCTION

Date for completion

Extended to

Date for application of water

Extended to

PROSECUTION OF WORK

Form "B" filed

Form "C" filed

11/400-192

Application No. GR *12721*

Certificate No. GR *1716*

Stream Index, Page No. *2-930*

FEES PAID

Date	Amount	Receipt
<i>6/23/58</i>	<i>15-</i>	<i>196</i>
<i>(cancel) 10/21/93</i>	<i>10-</i>	<i>103</i>

FEES REFUNDED

Date	Amount	Check

ASSIGNMENTS

Date	To Whom	Address	Volume
<i>4-28-94</i>	<i>Kevin D. & Lynn R. Thompson</i>	<i>Corvallis, OR 97330</i>	<i>7</i>

REMARKS

A well irrigates 8³ acres near Willamette River - Linn County

STATE ENGINEER
SALVAGE COMPANY

Registration No. GR-1271

Certificate No. GR 1716

Registration Statement

OF CLAIMANT OF RIGHT TO APPROPRIATE GROUND WATER

TO THE STATE ENGINEER OF OREGON:

I, Edward K. Vaughan

of 737 North 31st, Corvallis County of Benton
(Mailing address)

State of Oregon, do hereby make application for a certificate of registration as evidence of a right to appropriate ground water.

1. Source from which water is withdrawn is pump well
(Flowing well, pump well, infiltration trench, or tunnel)

2. Location is: 2 miles NE of Corvallis
(Approximate distance and direction from nearest city or town)

and is more particularly described as follows: 182' S 33° 10' W to iron pipe located 3.068 chains N 1° 07' W from SW corner of tract of land conveyed to John Palmer by deed

(a) recorded in Book 77, page 178, Benton County, Oregon in Sec 19 T 11S R 1W well
(Give distance and bearing to corner of section or other legal subdivision)

being within NE 1/4 SW 1/4 of Sec. 19, Twp. 11S, Rge. 1W, W.M.
(Smallest legal subdivision) (N. or S.) (E. or W.)

or (b) within limits of recorded platted property, town or city:

in Lot _____, Block _____ of _____
(Name of plat or addition)

County of _____
(If within city or town, give name)

3. Construction Work was begun on March, 1951; was completed on 1951
(Date) (Date)

and the ground water claimed was first used for the purposes set out below on 1951
(Date)

since which time the water has been used continuously
(Continuously or intermittently)

from 1951 to 1958
(Date) (Date)

4. Quantity of water claimed and used is 50 when pumping gallons per minute; 20 acre feet per year.

5. Purpose or Purposes for which water is used irrigation, also used for

domestic purposes
(Domestic, irrigation, municipal, manufacturing, industrial, etc.)

6. Description of Well: Depth 51 feet. Type drilled
(Dug or drilled)

diameter 6 inches. Elevation of ground at well site 230 feet, mean sea level.
(As near as known)

Depth to water table 30 feet.

7. Capacity of Well untested, in excess of 60 gpm g.p.m. with _____ feet drawdown.

_____ g.p.m. with _____ feet drawdown.

Date of test _____

If Flowing Well: Measured discharge _____ g.p.m. on _____
(Date)

Shut-in pressure at ground surface _____ lbs. per sq. in. on _____
(Date)

Water is controlled by _____
(Cap, valve, etc.)

Township 11 S Range 4 W W.M.
North

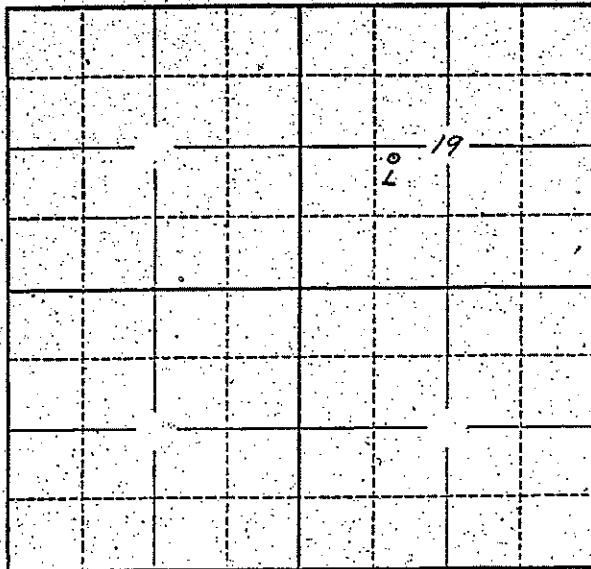

Locate well and acreage of irrigated land on plat.
Scale: 2" = 1 Mile

STATE OF OREGON

County of Benton } ss.

I, Edmond K. Vanhook, being first duly sworn, do hereby certify that I have read the foregoing Registration Statement and that all of the items therein contained are true to the best of my knowledge and belief.

Edmond K. Vanhook
(Signature of Registrant)

Subscribed and sworn to before me this 20 day of June, 1958

My commission expires NOTARY PUBLIC FOR OREGON
MY COMMISSION EXPIRES NOV. 16, 1961

Clayton Schumacher
(Notary Public)

(SEAL)

CERTIFICATE OF REGISTRATION

STATE OF OREGON

County of Marion } ss.

This is to certify that the foregoing Registration Statement was received in the office of the State Engineer on the 23rd day of June, 1958, at 8:00 o'clock A.M. and has been duly recorded in said office in Book No. 8 of Registration Statements on page GR-1716

Witness my hand this 7th day of January, 1959

Lewis A. Stanley
(State Engineer)

\$15.00

By _____ (Deputy)

GR-1716

RECEIVED
NUMBER 1888
STATE ENGINEER
SALESMAN LICENSE

Registration No. GR-1771

Certificate No. GR 1716

Registration Statement

OF CLAIMANT OF RIGHT TO APPROPRIATE GROUND WATER

TO THE STATE ENGINEER OF OREGON:

I, Edward K. Vaughan

of 737 North 31st, Corvallis County of Benton
(Mailing address)

State of Oregon, do hereby make application for a certificate of registration as evidence of a right to appropriate ground water.

1. Source from which water is withdrawn is PUMP well
(Flowing well, pump well, infiltration trench, or tunnel)

2. Location is: 2 miles NE of Corvallis
(Approximate distance and direction from nearest city or town)

and is more particularly described as follows: 182' S 33° 10' W to iron pipe located 3.068 chains N 1° 07' W from SW corner of tract of land conveyed to John Palmer by deed

(a) recorded in Book 77, page 178, Benton County, Oregon in Sec 19 T 11S R 1W well
(Give distance and bearing to corner of section or other legal subdivision)

being within NE 1/4 SW 1/4 of Sec. 19 Twp. 11S Rge. 1W, E.M.
(Nearest legal subdivision) (N. or S.) (E. or W.)

or (b) within limits of recorded platted property, town or city:

in Lot _____ Block _____ of _____
(Name of plat or addition)

County of _____
(If within city or town, give name)

3. Construction Work was begun on March, 1951; was completed on 1951
(Date) (Date)

and the ground water claimed was first used for the purposes set out below on 1951
(Date)

since which time the water has been used continuously
(Continuously or intermittently)

from 1951 to 1958
(Date) (Date)

4. Quantity of water claimed and used is 50 when pumping gallons per minute; 20 acre feet per year.

5. Purpose or Purposes for which water is used irrigation, also used for domestic purposes
(Domestic, irrigation, municipal, manufacturing, industrial, etc.)

6. Description of Well: Depth 51 feet. Type drilled
(Dug or drilled)

diameter 6 inches. Elevation of ground at well site 230 feet, mean sea level.
(As near as known)

Depth to water table 30 feet.

7. Capacity of Well untested, in excess of 60 gpm g.p.m. with _____ feet drawdown.

_____ g.p.m. with _____ feet drawdown.

Date of test _____

If Flowing Well: Measured discharge _____ g.p.m. on _____
(Date)

Shut-in pressure at ground surface _____ lbs. per sq. in. on _____
(Date)

Water is controlled by _____
(Cap, valve, etc.)

8. Casing: (Give diameter, commercial specifications and depth below ground surface of each casing size.)

6 inch diameter steel from surface to 51 feet
 inch diameter from to feet
 inch diameter from to feet
 inch diameter from to feet

Describe and show depth of shoe, plug, adapter, liner or other details:

9. Perforated Casings or Screens:

perforated from 10 to 51
(Number per foot and size of perforations, or describe screen)
 from to
 from to
 from to

10. Log of Well: (Describe each stratum or formation clearly, indicate if water bearing, and give thickness and depth as indicated.)

MATERIAL	Thickness (Feet)	Depth to Bottom (Feet)
unknown		

Township 11.5 Range 4W W.M.
North

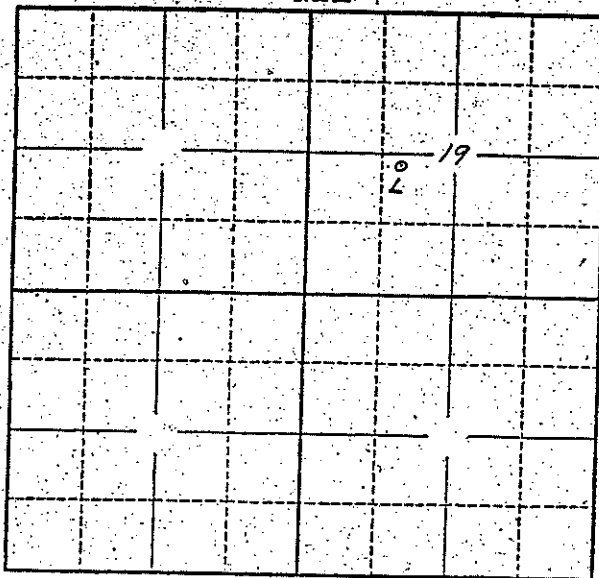

Locate well and acreage of irrigated land on plat.
Scale: 2" = 1 Mile

STATE OF OREGON }
County of Benton } ss.

I, Edmond K. Vanden, being first duly sworn, do hereby certify that I have read the foregoing Registration Statement and that all of the items therein contained are true to the best of my knowledge and belief.

Edmond K. Vanden
(Signature of Registrant)

Subscribed and sworn to before me this 20 day of June, 1958

My commission expires NOTARY PUBLIC FOR OREGON
MY COMMISSION EXPIRES NOV. 15, 1961

Gayle Schumacher
(Notary Public)

(SEAL)

CERTIFICATE OF REGISTRATION

STATE OF OREGON }
County of Marion } ss.

This is to certify that the foregoing Registration Statement was received in the office of the State Engineer on the 23rd day of June, 1958, at 8.00 o'clock A.M. and has been duly recorded in said office in Book No. 8 of Registration Statements on page GR-1716

Witness my hand this 7th day of January, 1959

Clara A. Stanley
(State Engineer)

\$15.00

By _____
(Deputy)

GR-1716

May 5, 1994

KEVIN D & LYNN R THOMPSON
3860 NE HIGHWAY 20
CORVALLIS OR 97330

REFERENCE: File GR-1771

The assignment of Registration Statement Number GR-1771, Certificate of Registration Number GR-1716 from Ruth M. Vaughan to you has been recorded in the records of the Water Resources Department.

Our records have been changed accordingly and the original is enclosed along with our receipt number 105579 covering the recording fee of \$10 you submitted.

Sincerely,

THOMAS E. SHOOK
Water Rights Specialist

TES:jh

enclosure

cc: Ruth M. Vaughan



October 11, 1993

KEVIN D. AND LYNN R. THOMPSON
3314 NE LANCASTER STREET #4
CORVALLIS, OR 97330

REFERENCE FILE: GR-1771

We have received your check in the amount of \$10 along with a request to assign Certificate of Registration GR-1716.

Our records show that the claim is in the name of Edward K. Vaughan. He will have to sign the form.

In the event you are unable to obtain his signature, there are other options for you.

1. If he is not in the area, the legal owner of the property could assign the claim but we would need a copy of the deed showing them as legal owner of the property. Fees are necessary,
2. If he has passed away and Ruth M. Vaughan is his surviving spouse and held the property in joint tenancy, a statement to that effect should be made under her signature.
3. If there was an estate for him, the personal representative would have to sign the assignment form, with title.

The assignment form is enclosed for more information.

Sincerely,

Thomas E. Shook
Water Right Specialist



SE $\frac{1}{4}$ NW $\frac{1}{4}$

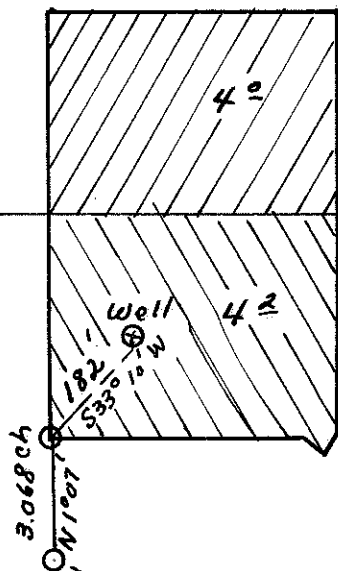

19

SW Corner
John Palmer Tract
as recorded Book 27
Page 178, Benton
County Records

Edward K. Vaughan
737 N. 31st, Corvallis, Oregon
See 19, T11S, R4W, W. M.
Scale 1" = 5 ch., June, 1958

NE $\frac{1}{4}$ SW $\frac{1}{4}$

GR-1771

July 3, 1958

Edward K. Vaughan
737 North 31st
Corvallis, Oregon

Dear Mr. Vaughan:

This will acknowledge receipt of your well registration statement and check for fees in the amount of \$15. Please find enclosed our Receipt No. 17076 for the above amount.

The statement has been assigned number GR-1771.

After we have had an opportunity to examine your statement, we will communicate with you further.

Very truly yours,

LEWIS A. STANLEY
State Engineer

By
Wm. S. Bartholomew
Geologist

WSB:mb
enc: receipt

62-1771

January 17, 1959

Edward F. Vaughan
737 North 1st
Corvallis, Oregon

Dear Sir:

62-1771
62-1716

April 27, 1994

RECEIVED

APR 28 1994

WATER RESOURCES
SALEM, OREGON

Thomas E. Shook
Water Rights Specialist
Oregon Water Resources Department
3850 Portland Road - NE
Salem, OR 97310

Re: Registration No. GR-1771

Dear Mr. Shook:

As requested in your letter of October 11, 1993, enclosed is a letter from Ruth M. Vaughan stating that she is Edward K. Vaughan's surviving spouse and that the property was held in joint tenancy. Also enclosed is the Ground Water Registration Assignment which you returned to me for reference.

Sincerely,
Lynn Thompson

P.S. Please use the
farm address,
3860 NE Highway 20
Corvallis, OR 97330
as our mailing address.

1606 N.W. Alta Vista
Covallis Ore 97330
RECEIVED
Mar. 1, 1994

Water Resources Dept.
Salem Ore.

APR 28 1994

WATER RESOURCES DEPT.
SALEM, OREGON

This is to certify that Edward
K. Vaughan is no longer living, I am
his surviving spouse and held the
property in joint tenancy

Ruth M Vaughan

4-28-94
KEEP IN
FILE GR 1775
JSS

STATE OF OREGON
WATER RESOURCES DEPARTMENT

3850 PORTLAND ROAD NE
 SALEM, OR 97310
 378-8455/378-8130 (FAX)

105579

RECEIVED FROM: Lynn K. Thompson
 BY: _____

APPLICATION	<u>MR 179</u>
PERMIT	
TRANSFER	

CASH: CHECK: # 16743 OTHER: (IDENTIFY)

TOTAL REC'D \$ 10.00

01-00-0 WRD MISC CASH ACCT

842.010	ADJUDICATIONS	\$
831.087	PUBLICATIONS/MAPS	\$
830.650	PARKING FEES Name/month	\$
	OTHER: (IDENTIFY)	\$

REDUCTION OF EXPENSE

CASH ACCT. \$ _____
 COST CENTER AND OBJECT CLASS VOUCHER # _____

03-00-0 WRD OPERATING ACCT

MISCELLANEOUS:

840.001	COPY FEES	\$
850.200	RESEARCH FEES	\$
880.109	MISC REVENUE: (IDENTIFY)	\$ <u>10.00</u>
520.000	OTHER (P-6) (IDENTIFY)	\$

WATER RIGHTS:

842.001	SURFACE WATER	\$
842.003	GROUND WATER	\$
842.005	TRANSFER	\$

WELL CONSTRUCTION

842.022	WELL DRILL CONSTRUCTOR	\$
	LANDOWNER'S PERMIT	\$
	OTHER (IDENTIFY)	\$

Assigned

EXAM FEE	
\$	842.002
\$	842.004
\$	842.006
EXAM FEE	
\$	842.023
	842.024

RECORD FEE	\$
	\$
	\$
LICENSE FEE	\$
	\$

06-00-0 WELL CONST START FEE

842.013	WELL CONST START FEE	\$	CARD #	
	MONITORING WELLS	\$	CARD #	

45-00-0 LOTTERY PROCEEDS

864.000	LOTTERY PROCEEDS	\$
---------	------------------	----

07-00-0 HYDRO ACTIVITY

842.011	POWER LICENSE FEE(FW/WRD)	LIC NUMBER	\$
842.115	HYDRO LICENSE FEE(FW/WRD)		\$
	HYDRO APPLICATION		\$

RECEIPT # **105579**

DATED: 11/17/92 BY: [Signature]

5425

No. _____

15 Check _____ M.O. _____ Cash

Edward R. Vaughn

- ____ Surface _____
- ____ Reservoir _____
- ____ Gr. Water _____
- Gr. Water Reg. _____
- ____ Transfer _____
- ____ Tracing _____
- ____ Prints _____
- ____ Plans _____ Specs. _____
- ____ Property Description _____
- ____ Spring Description _____
- ____ Small Dam Data _____
- ____ Ex. Time Per. _____
- ____ Assign. Per. _____
- ____ Cert. Rec. Fee, Per. _____
- ____ Other _____

REMARKS