

Name B. J. Oppek **ASSIGNED**
 By _____
 Address 1715 Clear Lake Road *Sec "C"*
Salem, Oregon *# 97217*
 Date filed February 24, 1958
 Priority February 24, 1958
 Action suspended until *OK*
 Returned to applicant _____
 Date of approval March 25, 1958

Application No. G 872
 Permit No. G 771
 Certificate No. ~~34273~~ 46718, 55720
 Stream Index, Page No. 2-92K
6/3W-24E
See T-4036 Δ POA for 23¹/₂ ac

FEES PAID

Date	Amount	Receipt No.
<u>2-24-58</u>	<u>15.00</u>	<u>15225</u>
<u>8-10-67</u>	<u>\$1 Cert. Fee</u>	<u>5492</u>

FEES REFUNDED

Date	Amount	Check No.

ASSIGNMENTS

Date	To Whom	Address	Volume	Page
<u>7-31-67</u>	<u>Marlin W. Schaad</u>	<u>7657 Wheatland Rd. NE. Salem, Oregon</u>	<u>4</u>	<u>928</u>

REMARKS

0.37 c.f.s. from a well (Willamette R.) for irrigation of 29.85 acres.
MAR 27 1959 CARD FOR A
OCT 8 1959 CARD FOR B
OCT 11 1961 CARD FOR C
OCT 11 1961 CARD FOR B-C

CONSTRUCTION

Date for beginning March 25, 1959
 Date for completion October 1, 1959
 Extended to 10-1-61/10-1-62
 Date for application of water October 1, 1960
 Extended to 10-1-61/10-1-62

PROSECUTION OF WORK

Form "A" filed *See Well Log*
 Form "B" filed *October 30, 1959*
 Form "C" filed *October 19, 1962*

FINAL PROOF

Blank mailed AUGUST 7 1967
JUNE 23 1967
 Proof received _____
 Date certificate issued SEPTEMBER 3 1967

OCT 20 1978

WPL

Form B

Application No. G-872

NOTICE OF COMPLETION OF CONSTRUCTION

I, Mr. B.J. Oppok, the holder of Permit No. G-771 to appropriate the public waters of the state of Oregon, completed the construction of the works described therein on the 8 day of June, 1959

Remarks: _____
If the works have less capacity than described in the permit, or you have definitely abandoned part of the proposed development, you should so state in order that our records may not be unnecessarily encumbered.

IN WITNESS WHEREOF, I have hereunto set my hand this 8 day of June, 1959

B.J. Oppok (Signature of Applicant) 1715 Clear Lake Rd Salem, Oregon (Address)

Fill out, detach, and mail to the State Engineer, Salem, Oregon, when construction work is completed.

RECEIVED
OCT 10 1959
STATE ENGINEER
SALEM OREGON

Form C

IMPORTANT—This form is a notice to the State Engineer that permittee is ready to make final proof to the extent to which the water has actually been applied to the intended use under the terms of the permit. Permittee is cautioned that Certificate of Water Right will be issued based on the extent of the quantity and use as determined by the final proof inspection and survey which will be made in response to the filing of this Form C.

NOTE: In the case of an irrigation permit, this Form C should not be mailed to the State Engineer until all of the land described in the permit, which it is intended to irrigate under this permit at any time, has actually been irrigated. Fill out, detach and mail to the State Engineer, Salem, Oregon, when all of the water has been applied.

Application No. G-872

NOTICE OF COMPLETE APPLICATION OF WATER TO A BENEFICIAL USE

I, Mr. B.J. Oppok, the holder of Permit No. G-771 to appropriate the public waters of the state of Oregon, completely applied the waters to a beneficial use in accordance with the terms of said permit, on the 8 day of June, 1962

Remarks: _____

IN WITNESS WHEREOF, I have hereunto set my hand this 18 day of Oct., 1962

Mr. B.J. Oppok (Signature of Applicant) 7036 N. Moore Ave Portland, 13 Oregon (Address)

RECEIVED
OCT 19 1962
STATE ENGINEER
SALEM OREGON

3D52

Drafted
1-27-66
Rf

Abstract of Permit No. G-771

Application No. G-872

Certificate No.

Name

~~B. J. Speck~~ **ASSIGNED**
~~1715 Clear Lake Road~~
~~Salem, Oregon~~

~~7036 N Moore Ave~~
~~Portland, Ore.~~ 97214

Address

Source of water supply

A well, trib. Willamette River

Marlin W. Schaad
7657 Wheatland Road, NE
Salem, Oregon

Use

Irrigation of 29.6 acres

Point of diversion

~~874' N. and 325' E. from the W¹/₄ cor. of Sec. 24; being within the SW¹/₄ NW¹/₄ of Sec. 24, T. 6 S., R. 3 W., W.M., in the county of Marion.~~

Number of acres

~~29.85~~

Well is loc. 870' N. & 310' E. from the W¹/₄ cor. Sec. 24

DESCRIPTION OF LAND TO BE IRRIGATED OR PLACE OF USE

Twp.	Range	Sec.	NE ¹ / ₄				NW ¹ / ₄				SW ¹ / ₄				SE ¹ / ₄			
			NE ¹ / ₄	NW ¹ / ₄	SW ¹ / ₄	SE ¹ / ₄	NE ¹ / ₄	NW ¹ / ₄	SW ¹ / ₄	SE ¹ / ₄	NE ¹ / ₄	NW ¹ / ₄	SW ¹ / ₄	SE ¹ / ₄	NE ¹ / ₄	NW ¹ / ₄	SW ¹ / ₄	SE ¹ / ₄
6 S	3 W	24					10 19.85											
			NW ¹ / ₄ NW ¹ / ₄												10.0			
			SW ¹ / ₄ NW ¹ / ₄												19.6			
															29.6			

Priority date

February 24, 1958

Amount of water

0.37 c.f.s., measured at the point of diversion

Time limit to begin construction

~~March 25, 1959~~

Time limit to complete construction ~~10/1/59~~ extended to ~~10/1/61~~ extended to

Time limit to completely apply water ~~10/1/60~~ extended to ~~10/1/61~~ extended to

Remarks: This appropriation shall be limited to 1/80th of one cubic foot per second or its equivalent for each acre irrigated; and shall be further limited to a diversion of not to exceed 2 1/2 acre feet per acre for each acre irrigated during the irrigation season of each year; and shall be subject to such reasonable rotation system as may be ordered by the proper state officer.

Inspection
April 29, '63
Tom Lanier
6/18/65 Rf
1965-C
Well tie

well tie 1963-A
checked
App Map

Basin 2 Vol. 1

well log - no water levels
depth 109 ft.

Well: No Info

Pump: Universal DD turb 3" out

Motor: A.O. Smith 15hp 1960 rpm

Pipe: 1140' - 3" - A1 @ 75% eff w/ 275' head = 164 gpm
330' - 4" - A1
300' - 2" - A1

Spr: 22 RB # 40 $\frac{3}{32} \times \frac{3}{32}$ @ 60 PSI = $7.47 \times 22 = 164$ gpm
= 0.37 cfs.

Crop: Berries & row crops
 $6.05 \text{ gpm} \times 22 = 133 \text{ gpm} = 0.30 \text{ cfs}$

Lift: None

Info: Mr Schaad (renter)

well is 9' west from interior angle as shown on
App Map.

I made an Inspection on Permit #6-771 on April 29, '63

Thomas R Lauer
Irrigated land under this filing is part of a ± 100 acre
field, all cropped together. Impossible to locate boundaries
except by L.D.

Surveyed well location and around bldgs. on S. edge
rest will have to come from L.D.

Surveyed 6/18/65 RJ

1965-@

APP
G-2349

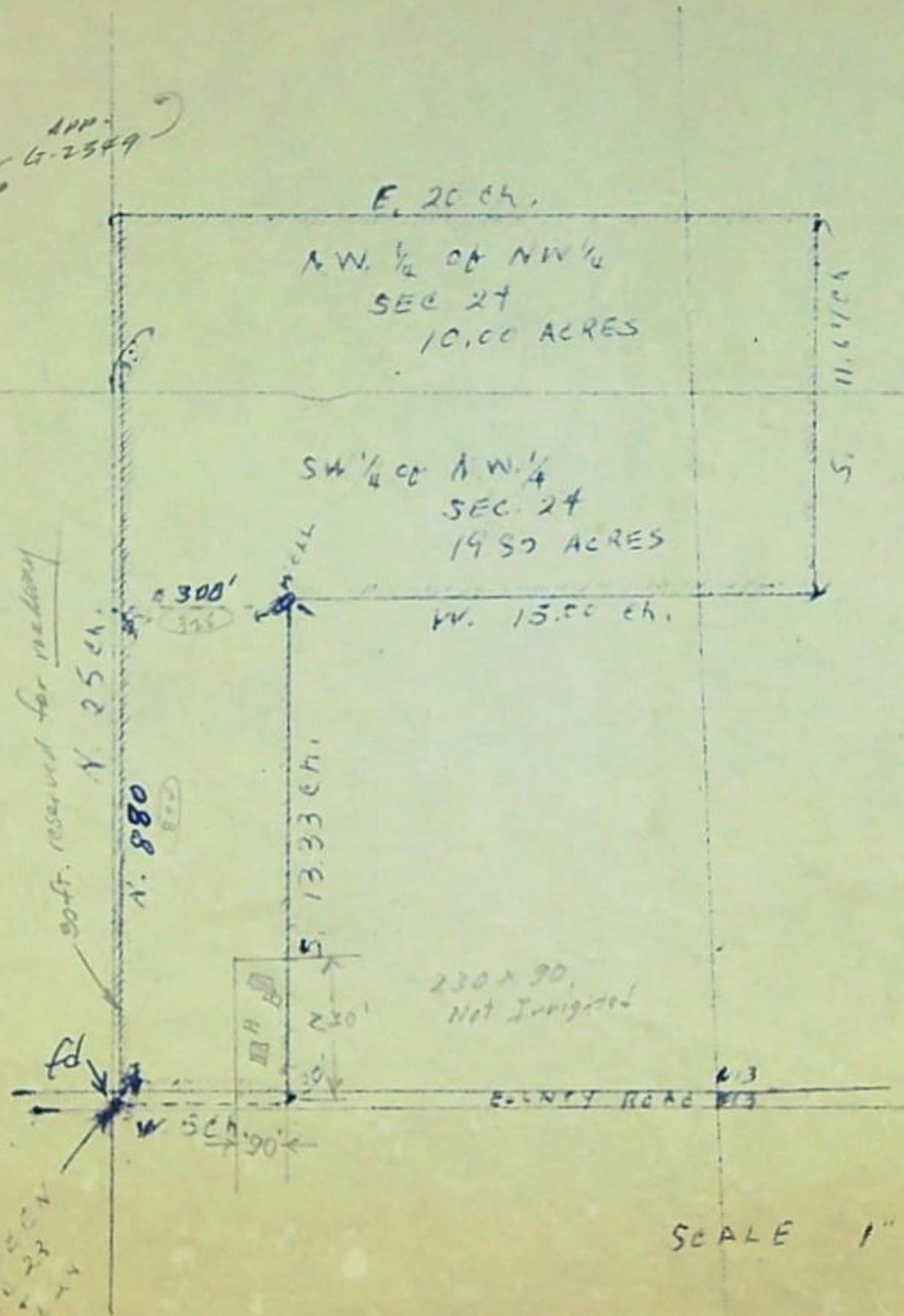

WELL LOCATION MAP FOR
 B. J. OPPEK
 SEC 24, T. 6 S. R. 3 W.
 WILLAMETTE MERIDIAN.
 MARION COUNTY,
 OREGON

SCALE 1" = 5 CHAINS

Application No. G-872

Permit No. G-711

X. S. D. Co.
 DISTRICT
 5/21/23
 S. L. T. V.

T.6S.R.3W.W.M.

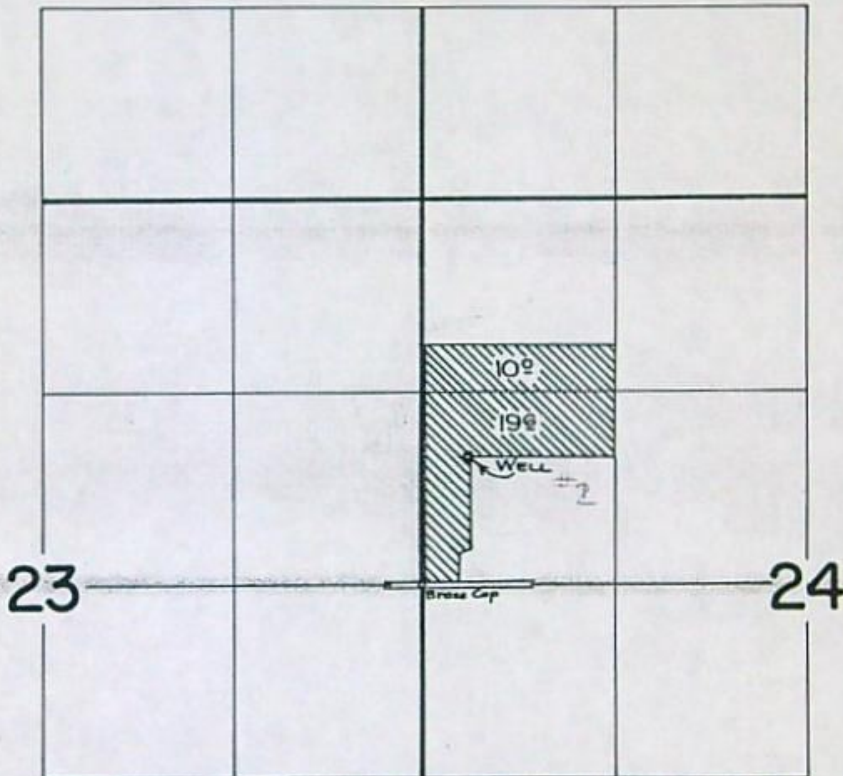

Well is located 870 ft. North and 310 ft. East from West $\frac{1}{4}$ Cor. Sec. 24

FINAL PROOF SURVEY UNDER

Application No. G-872 Permit No. G-771
IN NAME OF

B. J. OPPEK

Surveyed April 24, 1963, by T. Lauer
June 18, 1905 by R. Jackson

T.6S.R.3W.W.M.

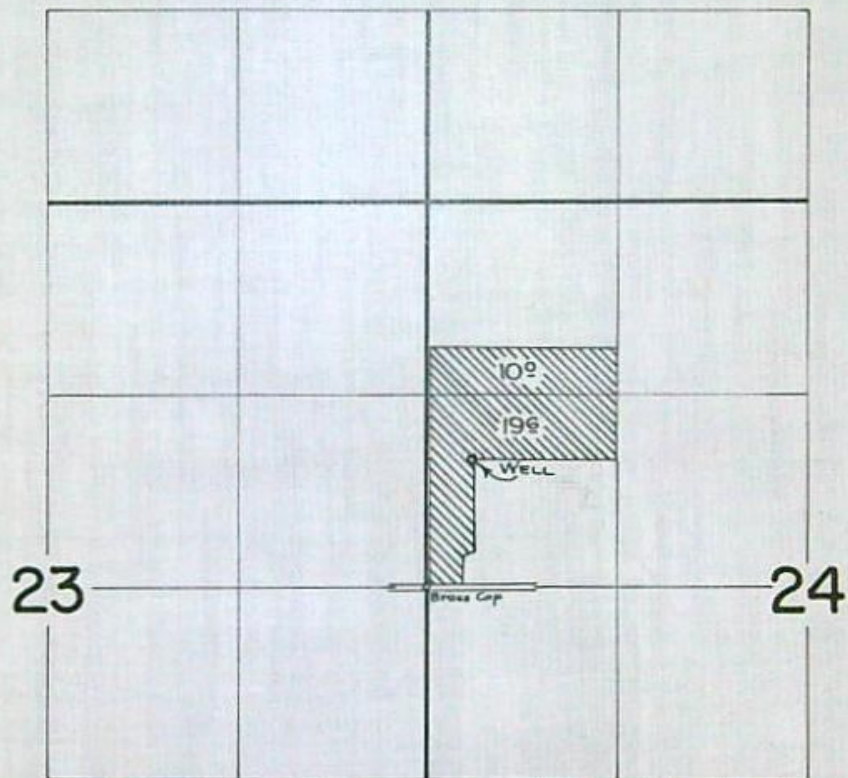

Well is located 870 ft. North and 310 ft. East from West 1/4 Cor. Sec. 24

FINAL PROOF SURVEY
UNDER

Application No. G-872... Permit No. G-771...
IN NAME OF

B. J. OPPEK

Surveyed April 24, 1963, by T. Lauer...
June 18, 1905 by R. Jackson

STATE OF OREGON

COUNTY OF

Proof of Appropriation of Water

MARLIN W. SCHAAD

9-872
RECEIVED
 AUG 10 1967
 STATE ENGINEER
 SALEM OREGON

of 7657 Wheatland Road, NE, Salem, State of Oregon,
 has applied beneficially the waters of
 a well

a tributary of Willamette River for the purpose of
 irrigation of 29.6 acres

under Permit No. G-771 of the State Engineer, and that the use of said waters has been
 completed under the terms of said permit; that the priority of the
 right dates from February 24, 1958

that the amount of water for the purposes aforesaid, has been actually beneficially used in the
 amount of
 0.37 cubic foot per second

or its equivalent in case of rotation, measured at the point of diversion from the stream.
 The point of diversion is located in the SW $\frac{1}{4}$ NW $\frac{1}{4}$, Section 24, T. 6 S., R. 3 W., W. M.
 Well is located 870 feet North and 310 feet East from the W $\frac{1}{4}$ Corner, Section
 24.

The amount of water used for irrigation, together with the amount secured under any other
 right existing for the same lands, shall be limited to one-eightieth of one cubic foot per second
 per acre, or its equivalent for each acre irrigated and shall be further limited
 to a diversion of not to exceed 2 $\frac{1}{2}$ acre feet per acre for each acre irrigated
 during the irrigation season of each year;

and shall conform to such reasonable rotation system as may be ordered by the proper state officer.

A description of the place of use under the right, and to which such right is appurtenant, is
 as follows:

10.0 acres NW $\frac{1}{4}$ NW $\frac{1}{4}$
 19.6 acres SW $\frac{1}{4}$ NW $\frac{1}{4}$
 Section 24
 T. 6 S., R. 3 W., W. M.

I have read the above and foregoing proof of appropriation of water; I know the contents
 thereof, and that the facts therein stated are true.

IN WITNESS WHEREOF, I have hereunto set my hand this 9 day of Aug.

1967

Marlin W. Schaad

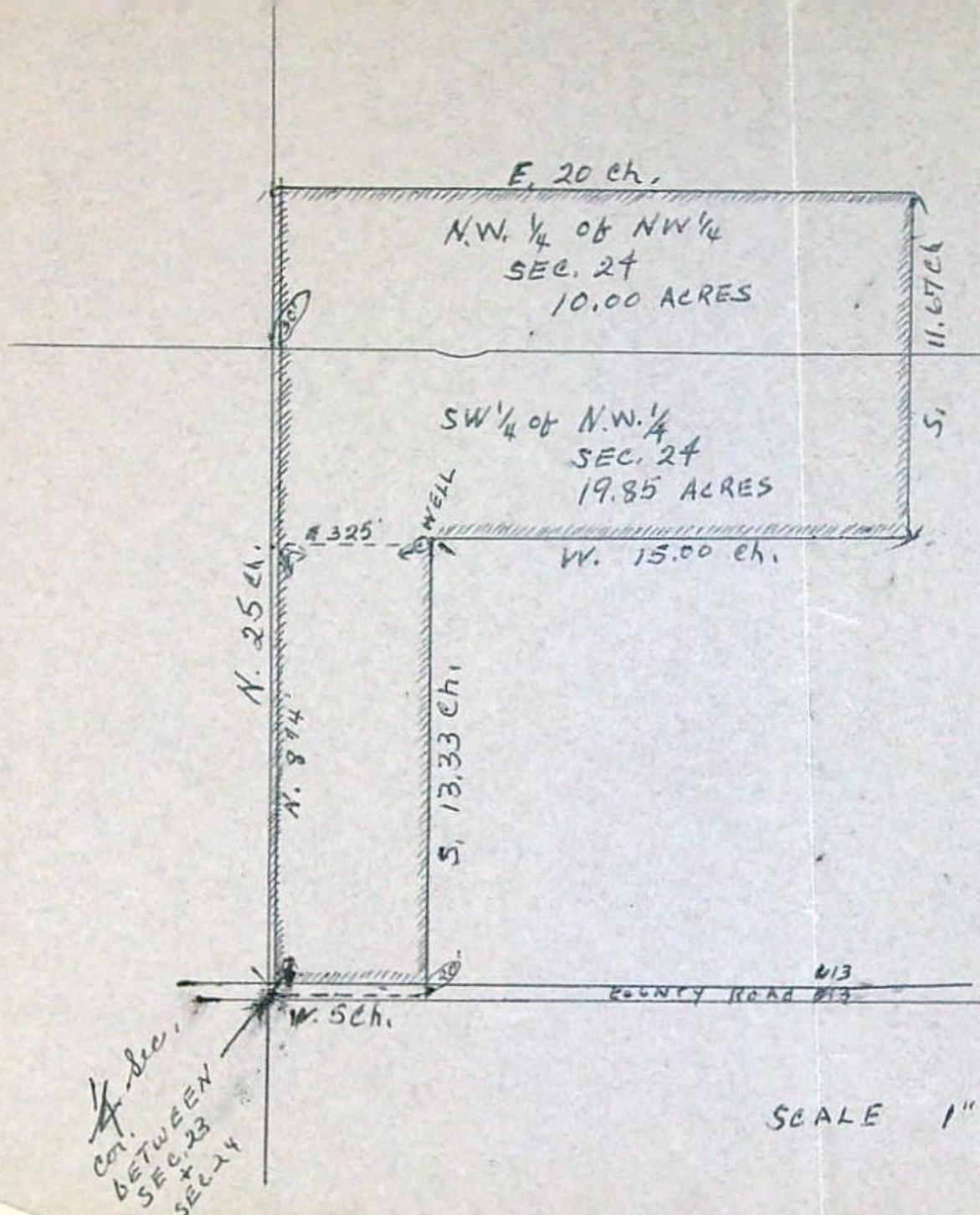

WELL LOCATION MAP FOR
B.J. OPPEK
SEC. 24, T. 6 S., R. 3 W.
WILLAMETTE MERIDIAN
MARION COUNTY
OREGON

SCALE 1" = 5 CHAINS

Application No. G-872
 Permit No. G-771

1/4 Sec.
 CORNER
 BETWEEN
 SEC. 23
 &
 SEC. 24

7036 N. Moore Ave
Portland, Oregon
97217

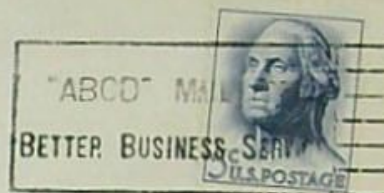

Money
No

State Engineer

516 Public Service Building

Salem, Oregon.

97310

Legal description of land for B.J.Oppek

Beginning at the Quarter section corner on the West line of section 24 in Township 6 South, Range 3 West of the Willamette Meridian in Marion County, Oregon; thence North along the West line of said section, 25 chains, thence East, parallel with the North line of said section, 20 chains to the line dividing the Northwest $\frac{1}{4}$ of said section into East and West halves; thence South along said division line 11.67 chains to the Northeast corner of a tract of land conveyed to E.C. McCandlish et ux by deed recorded in Volume 464 page 422 Deed Records of Marion County, Oregon; thence West on the North line of said McCandlish tract 15.00 chains to the Northwest corner thereof; thence South along the West line of said tract 13.33 chains to the Southwest corner thereof in the center of the county road; thence West along the center line of said road 5 chains to the place of beginning, containing 30 acres more or less.

Except a right of way 30 feet wide along the entire West line of said tract reserved for road purposes and the rights of the public in and to the county road on the South line.

G-5486
G-2349
G-872

May 27, 1971

Marlin W. Schaad
7657 Wheatland Rd. N.E.
Salem, Oregon 97303

Dear Mr. Schaad:

This will acknowledge the certificate recording fee of \$1.00 which will be applied toward recording the new certificate describing the lands not being canceled in certificate number 32222. Our receipt number 23572 covering the \$1.00 fee is enclosed.

Your application number G-5486 is now in satisfactory form for approval by issuance of a permit.

Very truly yours,

WAYNE J. OVERCASH
Assistant

WJO:geo

Enclosure

G-5486
G-2349
G-872

May 4, 1971

Merlin W. Schaad
7657 Wheatland Rd. N.E.
Salem, Oregon 97303

Dear Mr. Schaad:

This will acknowledge your application for a permit to appropriate 0.83 cubic foot per second from two wells for the irrigation of 66.1 acres, a map and the fee of \$25.55 for which our receipt No. 23305 is enclosed. This application has been filed and numbered G-5486.

Also acknowledged is an affidavit of abandonment to clear our records of that part of certificate 32222 appurtenant to the lands described in the new application. A \$1 certificate recording fee will be required to record the new certificate describing the lands not being canceled by the affidavit.

Further action on application No. G-5486 will be withheld pending receipt of the required fee.

Very truly yours,

LARRY W. JEBOUX
Assistant

LWJ:klc
Enclosure

August 7, 1967

Marlin W. Schaad
7657 Wheatland Road, NE
Salem, Oregon 97303

Dear Sir:

Enclosed is the assignment of water right permit number G-771 from B. J. Oppek to you. This has been recorded in the Records of the State Engineer, and our records have been changed accordingly.

Also enclosed is the final proof in connection with the incomplete water right represented by your permit number G-771.

The data contained in the proof, which is based on an inspection and survey of your project made by a representative of this department, defines the extent to which your water right has been completed within the terms of your permit. The proof should be dated and signed by you and returned to this office.

Upon receipt of the proof, properly executed and accompanied by the statutory recording fee of \$1.00, a certificate of water right will be issued confirming the right thereunder and, after being recorded in the county records, will be forwarded to you.

Very truly yours,

CHRIS L. WHEELER
State Engineer

By
Myron V. Bish
Assistant

MVB:pju

July 19, 1967

B. J. Oppek
7036 Moore Ave
Portland, Oregon 97217

Dear Sir:

This will acknowledge receipt of the assignment of permit number G-771 from you to Mr. Schaad and \$1.00 recording fee for which our receipt number 5116 is enclosed.

Apparently, you have over-looked signing the form; therefore, I am returning the assignment form to you for your signature near the bottom of the form.

Upon receipt of the assignment form, properly executed, we will then be able to record the assignment and change our records accordingly.

Very truly yours,

CHRIS L. WHEELER
State Engineer

By
Myron V. Bish
Assistant

MVB:pju

Enclosure

July 10, 1967

B. J. Oppok
7036 N. Moore Avenue
Portland, Oregon 97217

Dear Sir:

This will acknowledge receipt of the unsigned proof of appropriation of water and your letter dated July 5, 1967, in connection with permit number G-771.

The permit should be assigned from you to Mr. Marlin W. Schaad whom you report you have sold the property to, so that we may change our records accordingly.

I am enclosing an assignment form with the proper application and permit numbers entered for your use. This form when completed should be submitted to this office along with \$1.00 for recording fees.

Very truly yours,

CHRIS L. WHEELER
State Engineer

By
Myron V. Bish
Assistant

MVB:pju
Enclosure

cc: Marlin W. Schaad
7657 Wheatland Road, NE
Salem, Oregon 97303

RECEIVED
JUL 7 1967
STATE ENGINEER
SALEM OREGON

July 5, 1967

Dear Sir:-

In regards to the well down at Salem on the farm.

I don't have the farm any more. I sold it about two years ago. It was sold to Mr. Marlin W. Schaad 7657 Wheatland Rd. N.E. Salem.

So you'll have to call or write him about the Sr. well. Thank you.

Mr. B. J. Oppel
7036 N. Moore Ave.
Portland, Oregon
97217

STATE OF OREGON
STATE ENGINEER
WATER RESOURCES DEPARTMENT
516 PUBLIC SERVICE BUILDING
SALEM 97310

REFER TO
FILE NO. G-872

June 23, 1967

B. J. Oppek
7036 N. Moore Ave.
Portland, Oregon 97217

Dear Sir:

Enclosed is the final proof in connection with the incomplete water right represented by your permit No. G-771.

The data contained in the proof, which is based on an inspection and survey of your project made by a representative of this department, defines the extent to which your water right has been completed within the terms of your permit. The proof should be dated and signed by you and returned to this office.

Upon receipt of the proof, properly executed and accompanied by the statutory recording fee of \$1, a certificate of water right will be issued confirming the right thereunder and, after being recorded in the county records, will be forwarded to you.

Very truly yours,

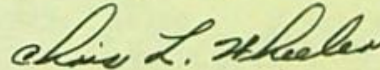

CHRIS L. WHEELER
State Engineer

Form 117

Enclosure

pju

STATE OF OREGON
STATE ENGINEER
516 PUBLIC SERVICE BUILDING
SALEM 10

REFER TO
FILE NO. G-872

October 26, 1962

B. J. Oppek
7036 N. Moore Ave.
Portland 17, Oregon

Gentlemen:

This will acknowledge receipt of your notice to the effect that complete application of water has been made under permit No. G-771.

Pursuant to your report and in line with the general practice of this office, a survey will be made at a later date.

After this survey, proof may be made and certificate issued covering the actual use of water as found by the engineer. In case of irrigation, any lands described in the permit that have not been irrigated will be automatically eliminated from the water right.

In the meantime, the permit which you hold will be valid evidence of the water right in question so long as you continue to use the water.

Very truly yours,

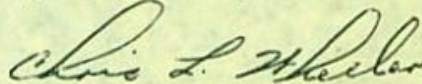

CHRIS L. WHEELER
State Engineer

Form 128

klr

November 14, 1961

Mr. B. J. Oppek
1715 Clear Lake Road
Salem, Oregon

Dear Mr. Oppek:

This will acknowledge your application for a further extension of time limits under your permit No. G-771, together with payment of fees in the amount of \$2 for which our receipt No. 31688 is enclosed.

Your application has been considered and the time limits for completion of construction, which includes the purchase and installation of all facilities necessary to the proposed appropriation of water, and also for completing the irrigation of the lands you intend to irrigate under the permit, are being extended for one additional year to afford you the opportunity to complete the appropriation of water to the full extent intended as authorized by your permit.

Upon completion of the project within the time limits of the permit, as extended, which limits will expire on October 1, 1962, the final proof survey by a representative of this office will be scheduled to determine the extent to which you have established the water right through beneficial use under the terms of the permit.

Very truly yours,

LEWIS A. STANLEY
State Engineer

By
James W. Carver, Jr., Assistant

JWC:eh

enclosure

Application No. G 872

Application for Extension of Time

RECEIVED
NOV 6 1961
STATE ENGINEER
SALEM, OREGON

To the State Engineer of Oregon:

I, B. J. Oppek, of 1715 Clear Lake Road, Salem

state of Oregon, am the owner and holder of Permit No. G 771, to appropriate the public waters of the state of Oregon.

Under the terms and conditions of said permit, construction work is required to be completed on or before (as extended) Oct. 1, 1961, and complete application of water is required to be made on or before (as extended) Oct. 1, 1961.

I have heretofore done the following work described under said permit during the past year:
Oct 1, 1960 - Oct 1, 1961 Bought the sum of \$148.00 worth of pipe. 11 length ^{30'} of 3" pipe 330 feet of pipe.

and did the following work prior to last year: Oct 1, 1960
Bought 3 length 30' 3" pipe & 2 length 40' 2" pipe also 2 sprinklers. Also well, pump, and extra pipe I had before.

costing \$ 2625.00, and I estimate the cost of completion to be \$ 350.00

I have heretofore used water under said permit to the following extent: Of about sixteen boxes.

I am unable to { complete construction work / make complete application of water } within the required time, for the following reasons, to wit: I do not have enough pipe to complete it. Which I'm going to get next spring, to complete the project.

(Strike out phrase not applicable)

reasons, to wit: I do not have enough pipe to complete it. Which I'm going to get next spring, to complete the project.

(If additional space is required, attach separate sheet)

6223

(A fee of \$2.00 for each permit involved must accompany this application.)

\$2.00 FEE PAID 11-7-61
31488

(OVER)

Ex to 62 (copy) to afford for the opportunity to complete for the appropriation of water under the terms of permit #G771 to the full extent intended.

WHEREFORE, I ask that the State Engineer extend the time for the

{ completion of construction work }
{ complete application of water } under said permit to October 1, 1962
(Strike out phrase not applicable)

AFFIDAVIT OF APPLICANT

STATE OF }
County of } ss.

I,, being first duly sworn, depose and say that I have read the above and foregoing application for extension of time; that I know the contents thereof, and the facts stated therein are true.

IN WITNESS WHEREOF, I have hereunto set my hand this day of
....., 19.....

Subscribed and sworn to before me this day of, 19.....

[Notarial Seal]

.....
Notary Public for Oregon

My commission expires

November 21, 1960

Mr. B. J. Oppek
1715 Clear Lake Road
Salem, Oregon

Dear Mr. Oppek:

This acknowledges receipt of your application for an extension of time for the completion of construction and complete application of water under Permit No. G-771.

The application indicates that reasonable diligence has been shown in the prosecution of work under this project, and the time limits are being extended to October 1, 19 61

Yours very truly,

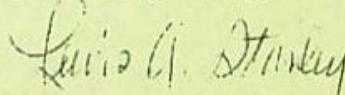

LEWIS A. STANLEY
State Engineer

Application No. G-972

Permit No. G 771

Application for Extension of Time

To the State Engineer of Oregon:

I, B. J. Oppok, of 1715 Clear Lake Rd Salem
state of Oregon, am the owner and holder of Permit No. G-771, to
appropriate the public waters of the state of Oregon.

Under the terms and conditions of said permit, construction work is required to be completed on or
before Oct. 1, 1958, and complete application of water is required to be
made on or before Oct. 1, 1960

I have heretofore done the following work described under said permit during the past year:

Irrigated my berry crops approx 5 a.
bought more pipe, and intend to buy
more pipe in the spring

and did the following work prior to last year: Only didn't have as many
berries to irrigate.

Installed pump & 680' 2" & 3" pipe
Drilled well in 1958 installed pump 1958

costing \$ 25.00, and I estimate the cost of completion to be \$ 425.00

I have heretofore used water under said permit to the following extent: of to wheat
pipe I had to do with.

I am unable to {complete construction work
make complete application of water} within the required time, for the following
(Strike out phrase not applicable)

reasons, to wit: For the lack of pipe to reach the
extended length left to complete the
required permit.

(If additional space is required, attach separate sheet)

(The fee provided by law in the amount of \$2.00 for filing an application for an extension of time should accom-
pany the application for extension.)

(OVER)

\$2.00 FEE PAID
27648

Ex to 61 (cont)
appl

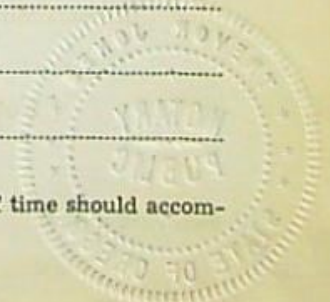

WHEREFORE, I ask that the State Engineer extend the time for the

{ completion of construction work }
{ complete application of water } under said permit to 10-1 1961
(Strike out phrase not applicable)

AFFIDAVIT OF APPLICANT

STATE OF Oregon }
County of Marion } ss.

I, B. J. Oppel, being first duly sworn, depose and say that I have read the above and foregoing application for extension of time; that I know the contents thereof, and the facts stated therein are true.

IN WITNESS WHEREOF, I have hereunto set my hand this 4 day of November, 1960

B. J. Oppel

Subscribed and sworn to before me this 4 day of November, 1960

[Notarial Seal]

James Jones
Notary Public for Oregon

My commission expires Feb 2 1963



10-28-60

Mr Oppok in this
date, says 340' 3"
& 340' 2". Claims
irrig of 6a but I
questioned this. He
took appl for it &
says he will apply.

251 FINANCE BUILDING
170 12TH STREET, S. E.

STATE OF OREGON
STATE ENGINEER
WATER RESOURCES DEPARTMENT
SALEM
November 2, 1959

REFER TO G-372
FILE NO. _____

B. J. Oppek
1715 Clear Lake Road
Salem, Oregon

Dear Sir:

This acknowledges receipt of Form B, being notice of completion of construction under Permit No. G-371

The report has been filed with other matter pertaining to the permit and places it in good standing until October 1, 1960. All use of water that is intended should be completed by this time.

Very truly yours,

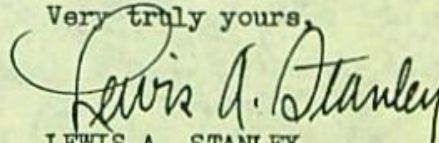

LEWIS A. STANLEY
State Engineer

Form 119
SKA



G-872

March 25, 1958

Mr. B.J. Oppok
1715 Clear Lake Rd.
Salem, Oregon

Dear Mr. Oppok:

Enclosed find Application No. G-872, Permit No. G-771 with
blueprint.

March 5, 1958

Mr. B. J. Oppek
1715 Clear Lake Road
Salem, Oregon

Dear Mr. Oppek:

This will acknowledge your application for a permit to construct a well and appropriate therefrom 200 g.p.m. for the irrigation of 29.85 acres, the accompanying map, legal description and payment of fees in the amount of \$15 for which our Receipt No. 15225 was handed to you.

Your application, which has been examined and given file No. G-872, appears to be in satisfactory form and is being placed in line for approval by issuance of a permit with the next group.

Very truly yours,

LEWIS A. STANLEY
State Engineer

By
James W. Carver, Jr.
Assistant

mb