

T34S R7 & 7 1/2 E W.M.

EAST OF WOOD RIVER

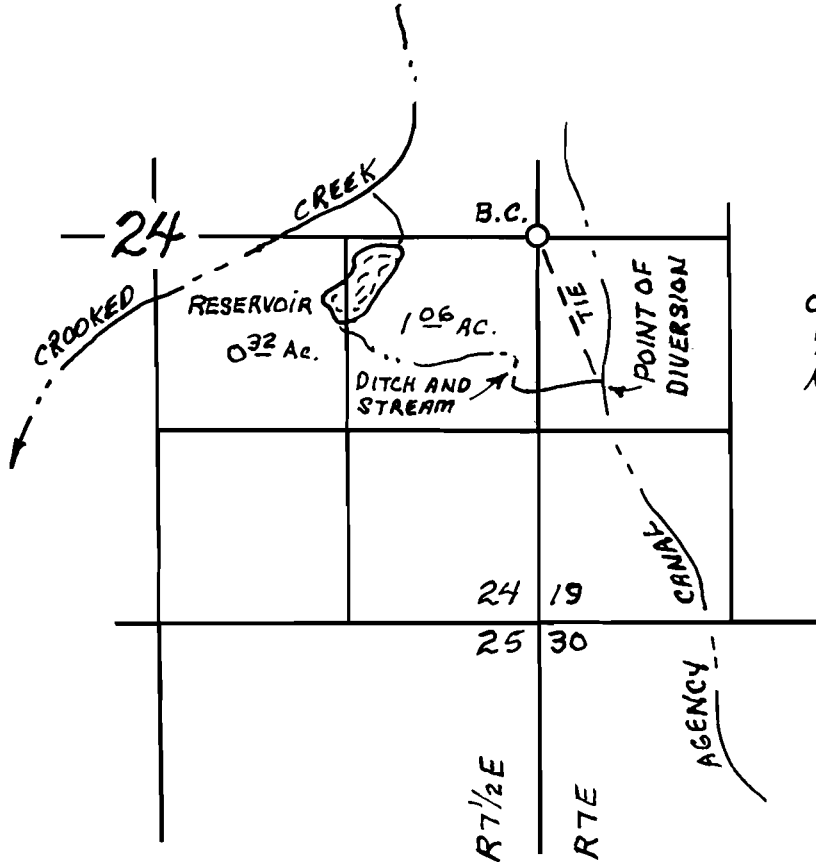

TIE FROM POINT OF DIVERSION TO 1/4 CORNER B.C. N23°31'W, 1086 ft.

SCALE: 1" = 1320'

RECEIVED

AUG 03 1998

WATER RESOURCES DIVISION SALEM, OR

FINAL PROOF SURVEY

UNDER

Application No. R-81019 Permit No. R-11961

IN NAME OF

JAMES M. ROOT

SURVEYED JUNE 12, 1998

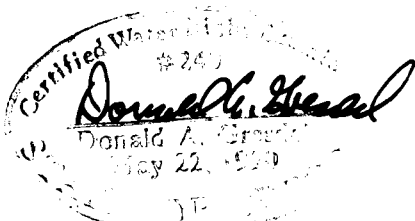

EXPIRES 6/30/99