

RECEIVED

DEC 28 1994

WATER RESOURCES
SALEM, OREGON

NOTICE OF EXEMPT RESERVOIR

This notice is submitted pursuant to ORS 537.141, which provides that a water right is not needed for certain ponds/reservoirs which were in existence before January 1, 1993, are located off-channel and store less than 9.2 acre-feet of water or have a dam less than 10 feet in height.

Landowner: DOM & JOYCE PROVOST

Authorized Agent: (if applicable) _____

Address: 4224 Hwy 66
ASHLAND OR 97520 (503) 488-0525
City State Zip Telephone No.

I/WE SUBMIT NOTICE OF THE FOLLOWING RESERVOIR(S):

NOTE: Multiple reservoirs may be included in a single notification. For items 1-6 below, attach extra sheets for additional reservoir descriptions.

1. The reservoir is located in Section 39, Range 1E, in JACKSON Township 13R County. (Enclose a US Geological Survey topographical map or a tax lot map showing the location of the reservoir(s). Copies of portions of the maps are acceptable, provided information on the copy verifies the correct legal description.)
2. Source of water: SPRING & SURFACE
3. Maximum height of the dam: ~~10 feet~~ 12 feet
4. Maximum water depth in the reservoir: 12 feet
5. Maximum storage capacity of reservoir: 4 acre feet
6. Size, description and location of any outlet pipe: Two Outlets on North side - 12" - Cement
7. Enclose evidence that the reservoir(s) existed before January 1, 1993, such as one or more of the following:
 - 7.1 A dated aerial photograph which shows the immediate area above, below and surrounding the reservoir(s);
 - 7.2 An affidavit signed by the landowner or other knowledgeable person (signature must be notarized);
 - 7.3 A dated map prepared by a local, state or federal agency showing the location of the reservoir; or
 - 7.4 Construction receipts or other forms of documentation.

THE POND IS OVER 60 years old -

Declaration by Owner/Authorized Agent:

Each of the reservoirs described herein was in existence before January 1, 1993, is located off-channel and stores less than 9.2 acre-feet of water or has a dam less than 10 feet in height.

I/We believe the reservoir(s) qualifies under ORS 537.141 and OAR 690-11-014 for exemption from Oregon's water right filing requirements.

Notice to Owners/Authorized Agent:

Reservoirs that qualify for exemption under ORS 537.141 and OAR 690-11-014 shall be subject to the following conditions:

1. The right to store or use water in the reservoir shall not have priority over any water right; and
2. The right to store and use water in the reservoir(s) shall be subordinate to all future permitted or certificated water rights.

THE UNDERSIGNED VERIFIES THAT TO THE BEST OF HIS/HER KNOWLEDGE AND BELIEF THE INFORMATION CONTAINED IN THIS NOTICE IS TRUE, CORRECT AND COMPLETE.

Landowner/agent signature: _____

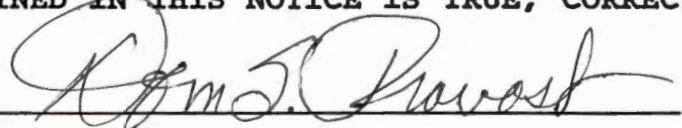

(Print Name and Title) _____

DOM S. PROVOST - owner

Date: _____

December 1994

FOR WATER RESOURCES DEPARTMENT USE ONLY

The foregoing Notice and accompanying data have been examined by authorized staff of the Water Resources Department. Based on review of the information submitted, this Notice is received on _____, 1994 and assigned FILE NUMBER _____.

cc: Watermaster District # _____

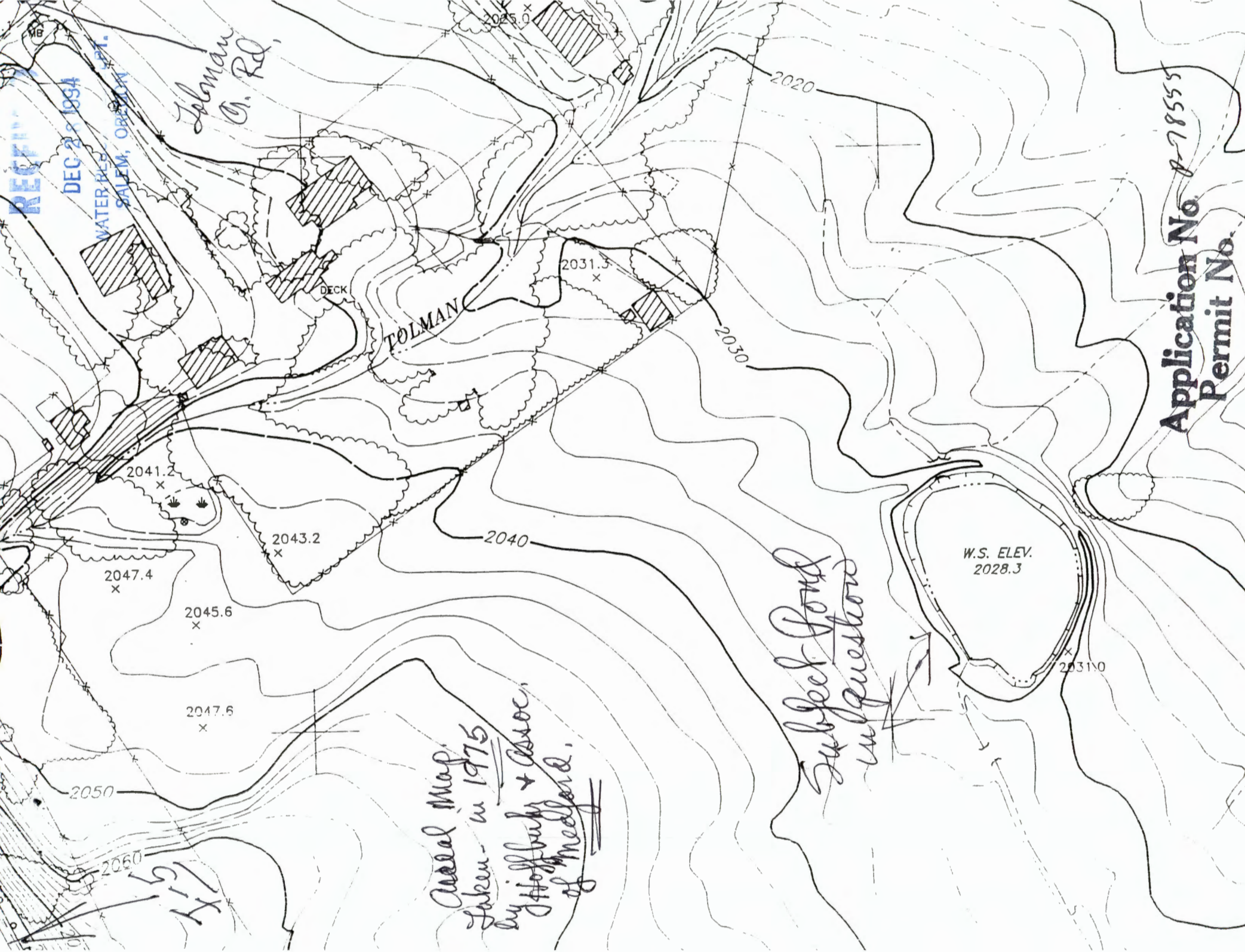

RECEIVED
DEC 28 1994
WATER RES. DIV.
SALEM, OREGON DEPT.

Tolman
Cr. Rd.

TOLMAN

DECK

W.S. ELEV.
2028.3

Subject Pond
in question

Aerial Map,
Taken in 1975
by Hoffbush & Assoc.
of Medford.

Application No. 78555
Permit No.

March 1, 1995

Oregon

DOM PROVOST
PROVOST, JOYCE
4224 HWY 66
ASHLAND, OR 97520

WATER
RESOURCES
DEPARTMENT

REFERENCE: File # P-78555;
Notice of Exempt Reservoir (Pond)

Your exempt reservoir notice has been received by the Department and has been assigned the above-referenced file number. We would like to ask you to refer to this number if you should need to contact us about the notice, your pond, or ponds if you have more than one.

To avoid any misunderstanding, we feel it is important to tell you that although we have received and filed your notice, we have not yet determined whether you are exempt from water right requirements. The watermaster responsible for the area in which the pond(s) is (are) located will help us apply the Water Resources Commission's administrative rules to your situation. These rules set the standards that determine which ponds require water rights and which are exempt. We will let you know the results as soon as we are able to complete our review of your pond(s)'s nature.

Since the department must rely initially on the information you submit to us, it is very important that the information be complete and accurate. If inspections show that your pond(s) does (do) not qualify as exempt, you could be asked to drain the pond(s) or submit a water right application or both. If you submit your application after January 1, 1995, it will be processed like any other application, since that is the deadline for filing water rights under the pond amnesty program.

The department will process your information as quickly as possible. However, because water right processing staff members are working hard to reduce a backlog of applications, it may be some weeks before you hear from us.

If you have questions, you may contact your watermaster. The enclosed brochure lists watermaster names, telephone numbers and addresses by county.

Sincerely,

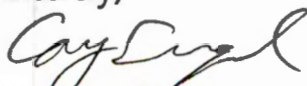

Mr. Cory C. Engel
Water Rights Research Assistant
Water Rights/Adjudication Division

Enclosure: New Water Right Law for Pond Owners Brochure



Commerce Building
158 12th Street NE
Salem, OR 97310-0210
(503) 378-3739
FAX (503) 378-8130

RECEIVED

APR - 6 1995

WATER RESOURCES DEPT.
SALEM, OREGON

COMMENT FORM

Please list below the Application Number of the water use application
the technical evaluation is completed a report of the technical r
delivered to you.

Application #s P.78555, _____, _____, _____

Send to:

Chris W. Skrepetas
4424 Hwy 66
Ashland, OR 97520

78555
(P)

Please include specific comments or concerns. Use additional sheets if necessary.

*I would like to receive a copy of this application
and to receive the Technical report for
further comment. Thank you*

Return to:

Oregon Water Resources Department
158 12th ST NE
Salem, Oregon 97310

This Comment corresponds to the
MAR/ 8/1995 Public Notice.

RECEIVED

APR - 6 1995

WATER RESOURCES DEPT
SALEM, OREGON

COMMENT FORM

Please list below the Application Number of the water use application(s) that are of interest to you. When the technical evaluation is completed a report of the technical review of these applications will be delivered to you.

Application #s P.78555 _____

Send to: Chris W. Skrepetas
4424 Hwy 66
Ashland, OR 97520

Please include specific comments or concerns. Use additional sheets if necessary.

I would like to receive a copy of this application and to receive the Technical report for further comment. Thank you

Return to:
Oregon Water Resources Department
158 12th ST NE
Salem, Oregon 97310

This Comment corresponds to the
MAR/ 8/1995 Public Notice.

Application No P-78555

Permit No.

JACKSON COUNTY ORTHOPHOTO MAP

DEC 28 1994

NAT. RESOURCES DEPT.
SALEM, OREGON

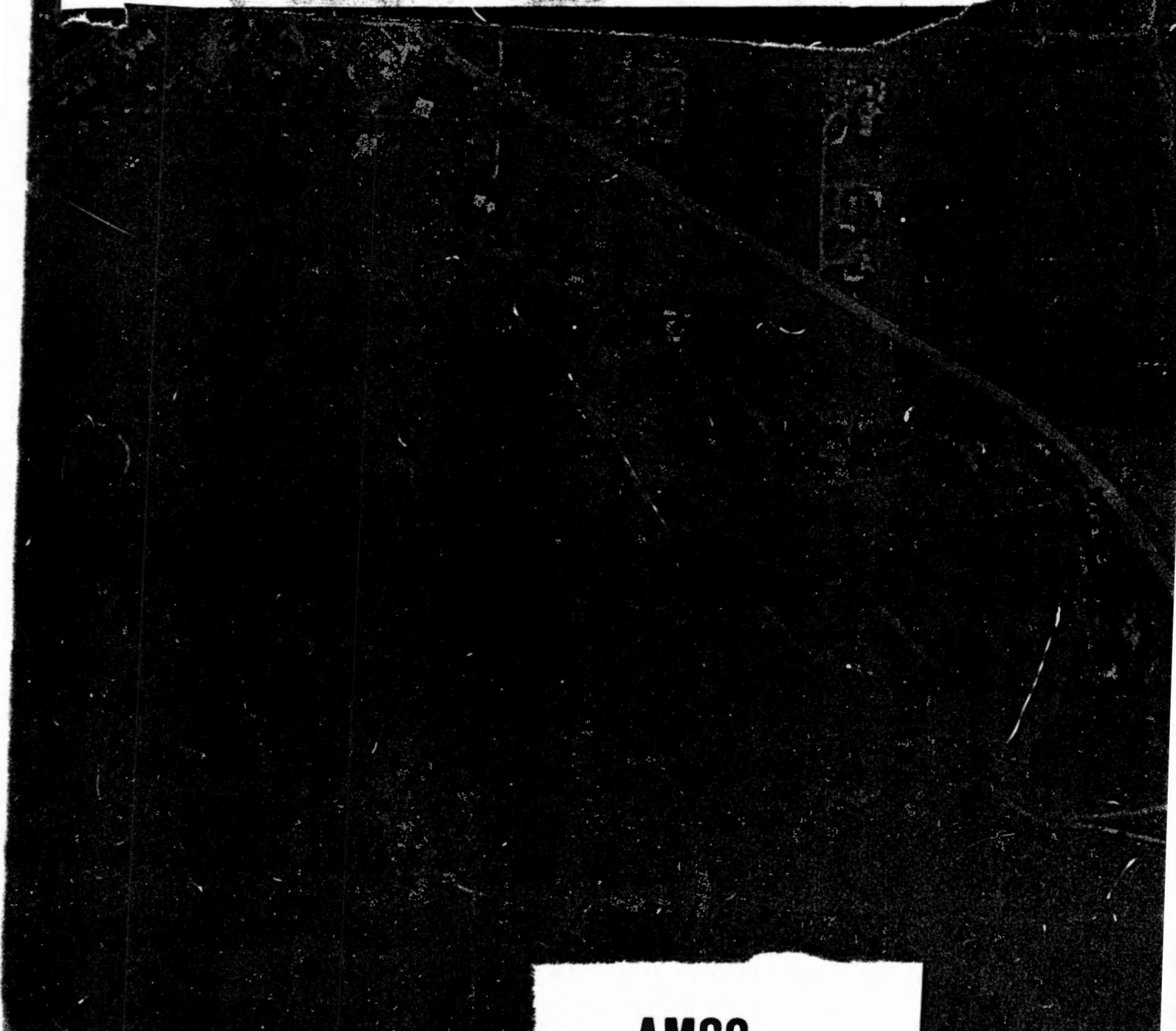

PEND.

Scale: 1" = 400'
1:4800

Date of Photography
9-28-78



AMCO
Aerial
Mapping
Company of
Oregon

T 39 S, R 1 E
Sec. 11, 12, 13, 14
T S, R
Sec.

MINIMUM APPLICATION REQUIREMENTS TO FILE:

HB 2153 - existing, small, EXEMPT ponds

12-28-94

2-21-95 JES

(date & initials)

NOTICE OF EXEMPT RESERVOIR form (or letter if prior to April 8, 1994).

Appropriate map (see item 1 on form).

Evidence that reservoir existed before January 1, 1993 (one or more of the following: dated aerial photo, NOTARIZED affidavit, dated map from agency, construction receipts or other documentation).

JES

Items 2, 3, 4, 5, and 6 are completed.

JES

Signature (and title, if applicable)

HB 2153 - non-exempt existing ponds (large, on-channel)

Complete Minimum Requirements to File on reverse, except before routing to Data Center, change priority date to 1/1/1993. Also, confirm the following:

Receipt of evidence that reservoir existed before January 1, 1993 (one or more of the following: dated aerial photo, NOTARIZED affidavit, dated map from agency, construction receipts or other documentation)

HB 2107 - wetland, stream restoration and storm water management

Complete Minimum Requirements to File on reverse EXCEPT DO NOT ROUTE TO DATA CENTER, BUT DO ROUTE TO CAROL. Also confirm the following:

- _____ Name/address of adjacent property owner within 1/4 mile
- _____ Map with scale not less than 2 in.=1 mi.
- _____ CWRE map if > 10 feet dam or > 9.2 AF
- _____ Description of proposed use
- _____ Condition addressed
- _____ Resulting benefits
- _____ Public notices (circle) #1 #2

| Application | Permit | Certificate | Status | DLC/ Lot | NE | | | | NW | | | | SW | | | | SE | | | |
|-------------|---------|-------------|--------|-------------|--------------|--------------|--------------|--------------|--------------|--------------|--------------|--------------|------------------|-----------------|------------------|-----------------|--------------|--------------|--------------|-------------|
| | | | | | NE | NW | SW | SE | NE | NW | SW | SE | NE | NW | SW | SE | NE | NW | SW | SE |
| S 25062 | S 19735 | 20134 | | | | | | | | | | | 0 DI | | | | | | | |
| 7/31/50 | | | | | | | | | | | | | 0.500 IR | | | | | | | |
| S 25063 | S 19736 | 19646 | | | | | | | | | | | 1.300 IR | 2.500 IR (s) | | | | | | |
| 7/31/50 | | | | | | | | | | | | | 18.000 IR (s) | | | | | | | |
| S 26530 | S 20792 | 21318 | | | 13.000 IR | 40.000 IR | 40.000 IR | 14.000 IR | 25.000 IR | 18.000 IR | 30.000 IR | 28.000 IR | 12.000 IR | 20.000 IR | 12.000 IR (s) | 4.000 IR (s) | 13.000 IR | 35.000 IR | 15.000 IR | 2.000 IR |
| 10/1/51 | | | | | | | | | | | | | | | | | | | | |
| S 28535 | S 25915 | | | | | | | | | | | | | | | | | | | |
| P 78555 | | | | | | | | | | | | | | | | | | | | |
| 12/28/94 | | | | | | | | | | | | | | | | | | | | |

20134
 19735
 15681
 2322
 19456
 15931
 15901
 1774
 25915
 48362

21318
 19646

Notes: Primary is to be assumed. (s) indicates supplemental Rights assumed non-canceled.

Type of Use >

| | |
|--------|--|
| Acres | |
| Status | |

< Supplemental indicator

| Application | Permit | Certificate | Status | DLC/ Lot | NE | | | | NW | | | | SW | | | | SE | | | | |
|-------------|---------|-------------|--------|-------------|----|----|----|----|-----------------|-----------------|-----------------|-----------------|-------------|-----------------------|-----------------------|----|----|-----------------|----|----|--|
| | | | | | NE | NW | SW | SE | NE | NW | SW | SE | NE | NW | SW | SE | NE | NW | SW | SE | |
| T 2246 | D 15991 | 43588 | Cncl'd | 54 | | | | | | | | | | 1.100 IR cncl'd | 0.100 IR cncl'd | | | | | | |
| T 2246 | D 15991 | 49456 | | 54 | | | | | | | | | | | 0.500 IR | | | | | | |
| S 4193 | S 2420 | 2325 | | | | | | | | | | 10.000 IR | | | | | | | | | |
| G 7377 | G 6824 | 50419 | | 53 | | | | | 0.400 IR (s) | 0.600 IR (s) | 0.100 IR (s) | 3.700 IR (s) | | | | | | | | | |
| T 7733 | D 15991 | 74528 | | 54 | | | | | | | | | 1.100 IR | 0.100 IR | | | | | | | |
| G 8306 | G 7708 | 56539 | | | | | | | | | | | | | | | | 1.600 IR (s) | | | |
| G 13287 | | | | | | | | | | | | | | | 0 QM | | | 0 QM | | | |
| S 15342 | S 11243 | 11090 | | | | | | | | | | | | | | | | | | | |
| S 21578 | S 16956 | 15681 | | | | | | | | | | | 1.000 ID | 0.500 ID | | | | | | | |
| S 24971 | S 19698 | 19712 | | | | | | | | | | | | | 0.330 IR | | | | | | |
| S 25062 | S 19735 | 20134 | | | | | | | | | | | | | 0.500 IR | | | | | | |

Notes: Primary is to be assumed. (s) indicates supplemental Rights assumed non-canceled.

Type of Use > < Supplemental indicator

Acres

Status

Plat Card Report for 39S 1E 13

4/28/99

Page 2 of 4

| Application | Permit | Certificate | DLC/ Status | Lot | NE | | | | NW | | | | SW | | | | SE | | | |
|-------------|---------|-------------|----------------|-----|----|----|----|----|--------|--------|----|--------|-------|----|-------|----|----|-------|----|----|
| | | | | | NE | NW | SW | SE | NE | NW | SW | SE | NE | NW | SW | SE | NE | NW | SW | SE |
| 12/31/54 | D 15985 | 41773 | Cncl'd | | | | | | | | | 19.170 | | | | | | | | |
| 12/31/54 | | | | | | | | | 5.800 | 3.600 | | 0.600 | | | | | | | | |
| | | | | | | | | | IL | IL | | IL | | | | | | | | |
| | | | | | | | | | cncl'd | cncl'd | | cncl'd | | | | | | | | |
| 12/31/54 | D 15985 | 41774 | | 54 | | | | | | | | | 0.200 | | | | | | | |
| | | | | | | | | | | | | | IR | | | | | | | |
| 12/31/54 | | | | 57 | | | | | | | | | 0.600 | | | | | 1.000 | | |
| | | | | | | | | | | | | | IR | | | | | IR | | |
| 12/31/54 | | | | 53 | | | | | 0.100 | 0.200 | | 1.430 | 0.400 | | | | | 0.500 | | |
| | | | | | | | | | IR | IR | | IR | IR | | | | | IR | | |
| 12/31/59 | D 15988 | 15988 | | | | | | | | | | | | | | | | 5.000 | | |
| | | | | | | | | | | | | | | | | | | IR | | |
| 12/31/53 | D 15990 | 15990 | | | | | | | | | | | | | 5.000 | | | | | |
| | | | | | | | | | | | | | | | ID | | | | | |
| 12/31/53 | D 15993 | 15993 | | | | | | | | | | | | | 6.000 | | | | | |
| | | | | | | | | | | | | | | | ID | | | | | |
| 12/31/54 | T 1974 | D 15985 | 44185 | | | | | | 5.800 | 3.600 | | 0.230 | | | | | | | | |
| | | | | | | | | | IL | IL | | IL | | | | | | | | |
| 12/31/54 | | | | | | | | | | | | 19.170 | | | | | | | | |
| | | | | | | | | | | | | IL | | | | | | | | |
| 12/31/54 | | | | | | | | | 18.370 | | | 0.600 | | | | | | | | |
| | | | | | | | | | IL | | | IL | | | | | | | | |

Notes: Primary is to be assumed. (s) indicates supplemental Rights assumed non-canceled.

Type of Use >

| | |
|--------|--|
| Acres | |
| Status | |

< Supplemental indicator

| Application | Permit | Certificate | Status | DLC/ Lot | NE | | | | NW | | | | SW | | | | SE | | | |
|-------------|---------|-------------|--------|-------------|----|----|----|------------------------|-----------------------|----|------------------------|----|------------------------|-----------------------|------------------------|-----------------------|------------------------|------------------------|----|----|
| | | | | | NE | NW | SW | SE | NE | NW | SW | SE | NE | NW | SW | SE | NE | NW | SW | SE |
| 12/31/52 | D 15971 | 15971 | Cncl'd | | | | | | | | | | | | 10.000 I* cncl'd | | | | | |
| 12/31/52 | | | | | | | | | | | | | | | 10.200 I* cncl'd | | | | | |
| 12/31/52 | | | | | | | | | | | | | 30.000 I* cncl'd | 2.000 I* cncl'd | 40.000 I* cncl'd | 5.000 I* cncl'd | 40.000 I* cncl'd | 26.000 I* cncl'd | | |
| 12/31/52 | D 15971 | 48362 | | | | | | | | | | | 30.000 I* | 10.200 I* | 40.000 I* | 5.000 I* | 40.000 I* | 26.000 I* | | |
| 12/31/52 | | | | | | | | | | | | | | 2.000 I* | | | | | | |
| 12/31/54 | D 15978 | 15978 | | | | | | | 20.000 IL | | | | | | | | | | | |
| 12/31/54 | D 15985 | 15985 | Cncl'd | | | | | 27.000 IL cncl'd | 4.000 IL cncl'd | | 20.000 IL cncl'd | | | | | | | | | |
| 12/31/54 | D 15985 | 30653 | Cncl'd | | | | | 24.170 IL cncl'd | 3.600 IL cncl'd | | 19.170 IL cncl'd | | | | | | | | | |
| 12/31/54 | | | | | | | | | | | 0.230 IL cncl'd | | | | | | | | | |
| 12/31/54 | | | | | | | | | | | 0.600 IL cncl'd | | | | | | | | | |
| 12/31/54 | D 15985 | 41773 | Cncl'd | | | | | 18.370 IL cncl'd | | | 0.230 IL cncl'd | | | | | | | | | |

Notes: Primary is to be assumed. (s) indicates supplemental Rights assumed non-canceled.

Type of Use >

| | |
|--|--|
| | |
|--|--|

 < Supplemental indicator

Acres
Status

| Application | Permit | Certificate | Status | DLC/ Lot | NE | | | | NW | | | | SW | | | | SE | | | |
|-------------|---------|-------------|--------|-------------|-------------|---------|----|-------------|----|-----------------|-----------------|----|----|-------------|----|----|----|-------------|-----------------|--------------|
| | | | | | NE | NW | SW | SE | NE | NW | SW | SE | NE | NW | SW | SE | NE | NW | SW | SE |
| G 13287 | | | | | | 0 QM | | | | 0 QM | | | | | | | | | | |
| 2/5/93 | | | | | | | | | | | | | | | | | | | | |
| S 23989 | S 18927 | 20350 | | | | | | | | | | | | | | | | | 1.000 IR | |
| 8/9/49 | | | | | | | | | | | | | | | | | | | | |
| S 28535 | S 25915 | | | | 1.000 IR | | | 7.000 IR | | 10.000 IR | 8.000 IR | | | 4.000 IR | | | | 8.000 IR | 5.000 IR | 28.000 IR |
| | | | | | | | | | | 2.000 IR (s) | 4.000 IR (s) | | | | | | | | | |
| R 29669 | R 1707 | 28077 | | | | | | | | | | | | | | | | | 0 IR | |
| 1/5/55 | | | | | | | | | | | | | | | | | | | | |
| S 29670 | S 23364 | 28076 | | | | | | | | | | | | | | | | | 0.200 IR | |
| 1/5/55 | | | | | | | | | | | | | | | | | | | | |
| | | | | | | | | | | | | | | | | | | | 0.800 IR (s) | |
| 1/5/55 | | | | | | | | | | | | | | | | | | | | |
| P 81286 | | | | | | | | | | | | | | | | | | | | |
| 7/15/96 | | | | | | | | | | | | | | | | | | | | |
| P 81792 | | | | | | | | | | | | | | | | | | | | |
| 12/17/96 | | | | | | | | | | | | | | | | | | | | |
| P 82536 | | | | | | | | | | | | | | | | | | | | |
| 1/29/97 | | | | | | | | | | | | | | | | | | | | |

Notes: Primary is to be assumed. (s) indicates supplemental Rights assumed non-canceled.

Type of Use >

| | |
|--------|--|
| Acres | |
| Status | |

 < Supplemental indicator

| Application | Permit | Certificate | DLC/ Status Lot | NE | | | | NW | | | | SW | | | | SE | | | |
|-------------|--------|-------------|-----------------------------------|----|----|---------------------------|---------------------------|----|----|----|----|----|----|-----------------------|----|----|---------------------------|---------------------------|---------------------------|
| | | | | NE | NW | SW | SE | NE | NW | SW | SE | NE | NW | SW | SE | NE | NW | SW | SE |
| G 3674 | G 3448 | 38955 | Cncl'd 9/20/66 Gov't Lot: 1 | | | | 3.300 IR (s) cncl'd | | | | | | | | | | | | |
| | | | 55 9/20/66 | | | 1.900 IR (s) cncl'd | 2.100 IR (s) cncl'd | | | | | | | | | | 2.300 IR (s) cncl'd | 0.700 IR (s) cncl'd | |
| G 3674 | G 3448 | 45397 | 55 9/20/66 Gov't Lot: 2 | | | 1.900 IR (s) | 2.100 IR (s) | | | | | | | | | | 0.600 IR (s) | | |
| | | | 9/20/66 | | | | | | | | | | | | | | 2.600 IR (s) | | |
| | | | 9/20/66 | | | | 3.300 IR (s) | | | | | | | | | | | | |
| G 5706 | G 4954 | 51073 | 1/20/72 Gov't Lot: 3 | | | | | | | | | | | | | | | | 0 DO |
| G 8056 | G 7462 | 56537 | 4/22/77 Gov't Lot: 5 | | | | | | | | | | | | | | 0.540 IR | | |
| | | | 55 4/22/77 | | | | | | | | | | | | | | 0.400 IR | | |
| G 8325 | G 7656 | | Cncl'd 8/3/77 | | | | | | | | | | | 0.600 IR cncl'd | | | | 1.400 IR cncl'd | |
| G 9346 | G 8741 | | Cncl'd 8/6/79 | | | | | | | | | | | | | | | | 5.000 IR (s) cncl'd |
| | | | 8/6/79 | | | | | | | | | | | | | | | | 15.000 IR cncl'd |

Notes: Primary is to be assumed. (s) indicates supplemental Rights assumed non-canceled.

Type of Use >

| |
|---|
| Acres |
| <input type="checkbox"/> <input type="checkbox"/> |
| Status |

< Supplemental indicator

Plat Card Report for 39S 1E 24

4/28/99

Page 1 of 3

| Application | Permit | Certificate | Status | DLC/ Lot | NE | | | | NW | | | | SW | | | | SE | | | | | |
|-------------|---------|-------------|--------|-------------|----------------------|----------------------|----------------------|----------------------|----------------------|----------------------|----------------------|----------------------|----|----|----------------------|----|----|----|----|-------------------------|---------------------|--|
| | | | | | NE | NW | SW | SE | NE | NW | SW | SE | NE | NW | SW | SE | NE | NW | SW | SE | | |
| D 15971 | 15971 | 15971 | Cncl | | | | 20.000 I* cncl | 24.000 I* cncl | | | 20.000 I* cncl | | | | | | | | | | | |
| 12/31/52 | | | | | | | | | | | | | | | | | | | | | | |
| 12/31/52 | | | | | 26.000 I* cncl | 40.000 I* cncl | 20.000 I* cncl | 5.000 I* cncl | 36.000 I* cncl | 15.000 I* cncl | 5.000 I* cncl | 15.000 I* cncl | | | 15.000 I* cncl | | | | | 30.000 I* cncl | 5.000 I* cncl | |
| 12/31/52 | | | | | | | | 5.000 I* cncl | | | | | | | | | | | | | | |
| D 15971 | 48362 | | | | | | | 5.000 I* | | | | | | | | | | | | | | |
| 12/31/52 | | | | | | | | | | | | | | | | | | | | | | |
| 12/31/52 | | | | 54 | | | | | | | | | | | | | | | | | | |
| 12/31/52 | | | | | 26.000 I* | 40.000 I* | 20.000 I* | 24.000 I* | 36.000 I* | 20.000 I* | 5.000 I* | 15.000 I* | | | 15.000 I* | | | | | 30.000 I* | 5.000 I* | |
| D 15975 | 15975 | 15975 | Cncl | | | | | 7.000 ID cncl | | | | | | | | | | | | 10.000 ID cncl | | |
| 12/31/54 | | | | | | | | | | | | | | | | | | | | | | |
| T 1247 | D 15975 | 33674 | Cncl | | | | | 2.400 ID cncl | | | | | | | | | | | | 10.000 ID cncl | | |
| 12/31/54 | | | | | | | | | | | | | | | | | | | | | | |
| T 1569 | D 15975 | 36135 | | | | | | 3.200 IR | | | | | | | | | | | | | | |
| 12/31/54 | | | | 59 | | | | | | | | | | | | | | | | | | |
| 12/31/54 | | | | | | | | 1.400 IR | | | | | | | | | | | | | | |
| G 3674 | G 3448 | 38955 | Cncl | | | | | | | | | | | | | | | | | 5.300 IR (s) cncl | | |
| 9/20/66 | | | | | | | | | | | | | | | | | | | | | | |

Notes: Primary is to be assumed. (s) indicates supplemental Rights assumed non-canceled.

Type of Use > Acres Status < Supplemental indicator

FILE#: P 78555

DOM PROVOST
PROVOST, JOYCE
4224 HWY 66
ASHLAND, OR 97520

FILE#: P 78555

DOM PROVOST
PROVOST, JOYCE
4224 HWY 66
ASHLAND, OR 97520

FILE#: P 78555

DOM PROVOST
PROVOST, JOYCE
4224 HWY 66
ASHLAND, OR 97520

FILE#: P 78555

DOM PROVOST
PROVOST, JOYCE
4224 HWY 66
ASHLAND, OR 97520

FILE#: P 78555

DOM PROVOST
PROVOST, JOYCE
4224 HWY 66
ASHLAND, OR 97520

FILE#: P 78555

DOM PROVOST
PROVOST, JOYCE
4224 HWY 66
ASHLAND, OR 97520

Application No. P- 78555

Permit No. _____

Name DOM PROVOST
PROVOST, JOYCE

Address 4224 HWY 66
ASHLAND, OR 97520

Assigned _____

Address _____

Beginning construction _____

Completion of construction _____

Extended to _____

Complete application of water _____

Extended to _____