



////////////////////////////////////  
/ ATTENTION /  
/ WATER RIGHTS SECTION!!! /  
////////////////////////////////////

The following point of diversions may have been filed on a restricted stream

Application	Stream	Restriction
G 14427	CORRAL CR > WILLAMETTE R	WTHDRWN SEO V7 P226
G 14427	CORRAL CR > WILLAMETTE R	WTHDRWN SEO V7 P226
G 14427	CORRAL CR > WILLAMETTE R	WTHDRWN SEO V7 P226
P 81774	MILL CR > WILLAMETTE R	WTHDRWN SEO V7 P75
P 81782	UNN STR > NEIL CR	WITHDRAWN ORS 538.43
P 81783	UNN STR > NEIL CR	WITHDRAWN ORS 538.43
P 81783	UNN STR > NEIL CR	WITHDRAWN ORS 538.43
P 81792	CLAYTON CR > NEIL CR	WTHDRWN SEO V9 P489



RECEIVED

DEC 17 1996

Application No. P-81792 RECEIVED

STATE OF OREGON  
WATER RESOURCES DEPARTMENT

JAN - 3 1995

WATER RESOURCES DEPT.  
SALEM, OREGON

NOTICE OF EXEMPT RESERVOIR

WATER RESOURCES DEP.  
SALEM, OREGON

This notice is submitted pursuant to ORS 537.141, which provides that a water right is not needed for certain ponds/reservoirs which were in existence before January 1, 1993, are located off-channel and store less than 9.2 acre-feet of water or have a dam less than 10 feet in height.

Landowner: ROBERT J. & Martha Crawford  
ROBERT E. DUNN / Helen Rankin

Authorized Agent: (if applicable) \_\_\_\_\_

Address: 4300 HIGHWAY 66

ASHLAND, OREGON                      97520                      503-482-8407  
City                                      State                                      Zip                                      Telephone No.

I/WE SUBMIT NOTICE OF THE FOLLOWING RESERVOIR(S):

NOTE: Multiple reservoirs may be included in a single notification. For items 1-6 below, attach extra sheets for additional reservoir descriptions.

1. The reservoir is located in Section 24 <sup>LOT 100/102</sup> Township 395, Range 1 E, in JACKSON County. (Enclose a US Geological Survey topographical map or a tax lot map showing the location of the reservoir(s). Copies of portions of the maps are acceptable, provided information on the copy verifies the correct legal description.)
2. Source of water: SPRINGS
3. Maximum height of the dam: 14 FT.
4. Maximum water depth in the reservoir: 10 FT.
5. Maximum storage capacity of reservoir: 1.5 ACRE FT.
6. Size, description and location of any outlet pipe: 12" CULVERT  
BOTTOM CENTER OF THE DAM - 6" CULVERT TOP  
WATER LEVEL OF DAM IN LEFT EDGE.
7. Enclose evidence that the reservoir(s) existed before January 1, 1993, such as one or more of the following:
  - 7.1 A dated aerial photograph which shows the immediate area above, below and surrounding the reservoir(s);
  - 7.2 An affidavit signed by the landowner or other knowledgeable person (signature must be notarized);
  - 7.3 A dated map prepared by a local, state or federal agency showing the location of the reservoir; or
  - 7.4 Construction receipts or other forms of documentation.

(SEE BACK SIDE OF THIS SHEET.)

P-81792

12/17/96

HR 2376



Please Note!

RECEIVED

December 29, 1994

Oakland, Oregon 97520

This reservoir was originally built by my brother George

Patrick Damm some time in the early 1860's. It was piped to the farm house and barn for protection and indoor water. The reservoir was used in this way until after 1946. My father George E. Damm had a contractor with a D. F. Oak clean it out and rebuild it, but it was left open (NOT DAMMED UP) until 1987 when I had it cleaned out and dammed up again. It has been used for fish and wild waterfowl up to this point. The springs that feed this reservoir are in the reservoir and up the dam above the dam. There are 4 springs that produce pure water until the 1940's when the home development and septic tanks polluted them. Until this year 1994 the springs produced about a 2" pipe full of water, this year the production fell to almost nil. I was born on this property in 1922 and have lived here most of my life. I am sure you will need other information for the proper completion of this form.

William Address  
ROBERT E. DUNN  
140 W. GALE McLEARY  
GREEN VALLEY, ARIZONA  
85614  
PHONE 602-648-6044

SUMMER ADDRESS &  
YEAR AROUND HOME  
MAILING ADDRESS  
ROBERT E. DUNN  
4300 HWY. 66  
ASHLAND, OREGON  
97520  
PHONE 503-482-8404  
MSC. ONLY

Robert J. & Martha Crawford  
4300 HWY 66  
ASHLAND, OR 97520



JAN - 3 1995

WATER RESOURCES DEPARTMENT  
SALEM, OREGON

RECEIVED

DEC 17 1996

WATER RESOURCES DEPARTMENT  
SALEM, OREGON

Declaration by Owner/Authorized Agent:

Each of the reservoirs described herein was in existence before January 1, 1993, is located off-channel and stores less than \_\_\_\_\_ acre-feet of water or has a dam less than 10 feet in height.

I/We believe the reservoir(s) qualifies under ORS 537.141 and OAR 690-11-014 for exemption from Oregon's water right filing requirements.

Notice to Owners/Authorized Agent:

Reservoirs that qualify for exemption under ORS 537.141 and OAR 690-11-014 shall be subject to the following conditions:

1. The right to store or use water in the reservoir shall not have priority over any water right; and
2. The right to store and use water in the reservoir(s) shall be subordinate to all future permitted or certificated water rights.

THE UNDERSIGNED VERIFIES THAT TO THE BEST OF HIS/HER KNOWLEDGE AND BELIEF THE INFORMATION CONTAINED IN THIS NOTICE IS TRUE, CORRECT AND COMPLETE.

Landowner/agent signature: \_\_\_\_\_

*Martha C. Crawford*  
*Robert E. Dunn*  
 Martha C. Crawford (owner now)  
 ROBERT E. DUNN (OWNER)

(Print Name and Title) \_\_\_\_\_

Date: \_\_\_\_\_

December 29, 1994      December 15, 1996

FOR WATER RESOURCES DEPARTMENT USE ONLY

The foregoing Notice and accompanying data have been examined by authorized staff of the Water Resources Department. Based on review of the information submitted, this Notice is received on \_\_\_\_\_, 1994 and assigned FILE NUMBER \_\_\_\_\_.

cc: Watermaster District # \_\_\_\_\_

Water Resources Dept.  
 Commerce Bldg.  
 158 12th St SE  
 2153form9/19/94  
 Salem, OR 97310-0210

DEC 17 1996

WATER RESOURCES DEPT  
SALEM, OREGON

T.39S., R.1E., W.MER. OR.  
SEC. 24

Application No. *P-81792*  
Permit No.



SCALE: 1 INCH = 200 FEET



LEGAL DESCRIPTION

Beginning at the Northeast Corner of Donation Land Claim 55 in the Northeast Quarter of Section 24 Township 39 South, Range 1 East, Jackson County, Oregon, thence N.03°18'30"E. a distance of 355.97 feet, thence S.28°19'25"W. a distance of 296.22 feet, thence S.15°02'30"W. a distance of 98.14 feet, thence N.89°56'20"E. a distance of 145.47 to the point of beginning, containing 0.67 acres.

P 81 792

Application No.  
Permit No.

RECEIVED

DEC 17 1996

WATER RESOURCES DEPT.  
SALEM, OREGON

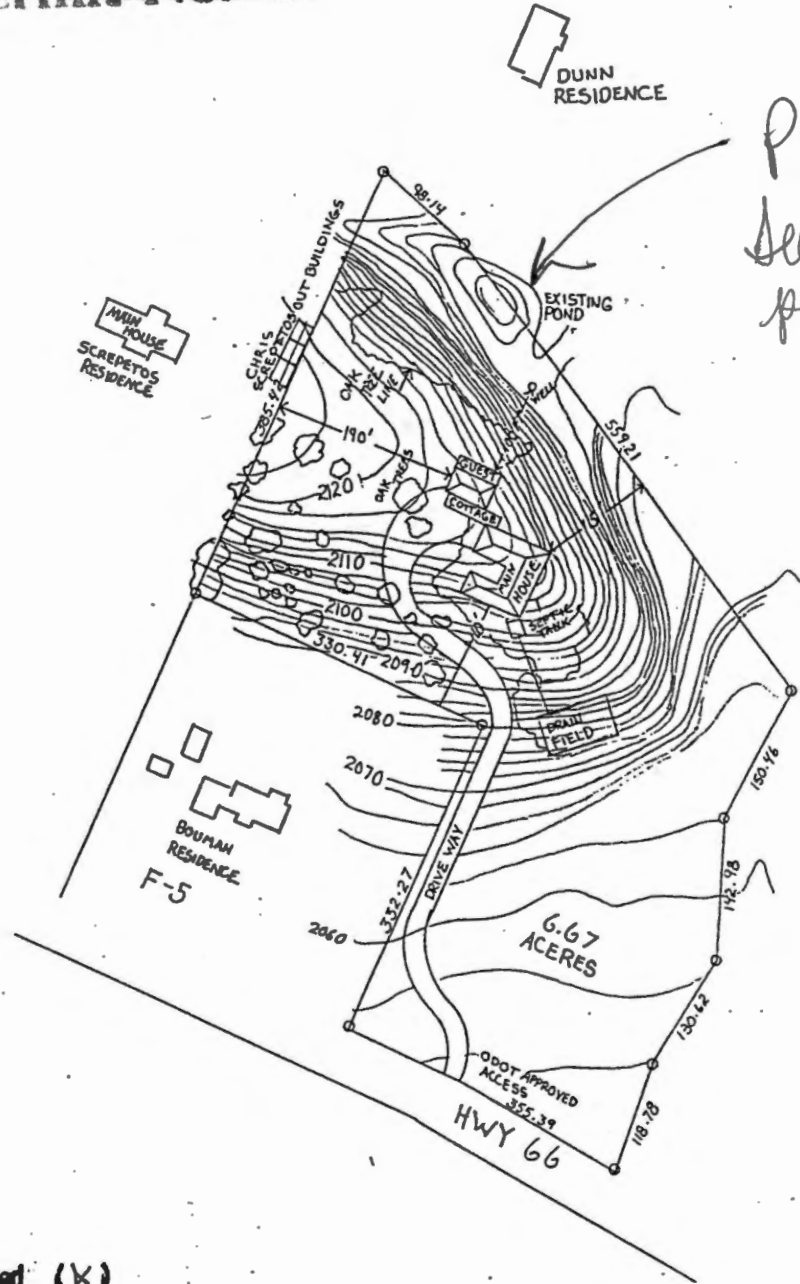

POND  
See map of the  
page

Conditionally Approved (X)

Approved ( )

Denied ( )

By: Dick Coover date: 8-2-96

Jackson County Planning & Development

Guest cottage may not  
Contain kitchen

REDUCED  
COPY

96-10-ORE

HELEN RANKIN PROPOSED RESIDENCE		
SCALE: 1 IN = 200 FT.	APPROVED BY:	DRAWN BY PSW
DATE: 4-4-96		REVISED
4300 HWY 66 39-1E-24 LOT 102		
OWNERSHIP LOT OF RECORD HB-3661		DRAWING NUMBER 1 OF 1



PRE-TR APPLICATION PROCESSING OUTLINE

Application File #

P-81792

MINIMUM REQUIREMENTS TO FILE

OAR 690-11-020

DATE STAMP

HB2376

DATE INITIAL

12/27/96

*[Handwritten initials]*

- Name and mailing address of applicant
- Source of water
- Quantity of water
- Map showing location of POD & POU
- Use of water
- Names and addresses of legal owners
- Signature of applicant
- Oath
- Application date stamped per money receipt date
- Land use approved \_\_\_\_\_ pending \_\_\_\_\_

If reservoir < 5 AF \$ \_\_\_\_\_, if > 5 AF \$ \_\_\_\_\_

HB 2153/HB 2107 APPLICATION — SEE REVERSE

Route to Data Center (Unless 2153/2107)

DATA CENTER

Stream Code \_\_\_\_\_  
Entered into WRIS

SUPPORT SERVICES

- Stamp contents with application number
- Mail ack letter (provided by Data Center) with receipt to applicant, cc to CWRE and file
- Place label on file and calender card

APPLICATION SECTION

- Stream Indexed Basin # \_\_\_\_\_
- Plat Carded and copy made YES NO
- If dam is over 10 feet or storage exceeds 9.2 AC-FT, route file to Dam Safety Section

TR CASEWORKER

- TR Checklist complete YES NO
- Within Irrigation District \_\_\_\_\_
- District Notified \_\_\_\_\_
- District excerpt received \_\_\_\_\_

TR Mailed DATE \_\_\_\_\_

Public Interest Checklist complete \_\_\_\_\_

Management Codes \_\_\_\_\_

REMARKS:



MINIMUM APPLICATION REQUIREMENTS TO FILE:

**HB 2153 - existing, small, EXEMPT ponds**

\_\_\_\_\_  
(date & initials) NOTICE OF EXEMPT RESERVOIR form (or letter if prior to April 8, 1994).

\_\_\_\_\_  
Appropriate map (see item 1 on form).

\_\_\_\_\_  
Evidence that reservoir existed before January 1, 1993 (one or more of the following: dated aerial photo, NOTARIZED affidavit, dated map from agency, construction receipts or other documentation).

\_\_\_\_\_  
Items 2, 3, 4, 5, and 6 are completed.

\_\_\_\_\_  
Signature (and title, if applicable)

**HB 2153 - non-exempt existing ponds (large, on-channel)**

Complete Minimum Requirements to File on reverse, except before routing to Data Center, change priority date to 1/1/1993. Also, confirm the following:

\_\_\_\_\_  
Receipt of evidence that reservoir existed before January 1, 1993 (one or more of the following: dated aerial photo, NOTARIZED affidavit, dated map from agency, construction receipts or other documentation)

**HB 2107 - wetland, stream restoration and storm water management**

Complete Minimum Requirements to File on reverse EXCEPT DO NOT ROUTE TO DATA CENTER, BUT DO ROUTE TO CAROL. Also confirm the following:

\_\_\_\_\_  
Name/address of adjacent property owner within 1/4 mile

\_\_\_\_\_  
Map with scale not less than 2 in.=1 mi.

\_\_\_\_\_  
CWRE map if > 10 feet dam or > 9.2 AF

\_\_\_\_\_  
Description of proposed use

\_\_\_\_\_  
Condition addressed

\_\_\_\_\_  
Resulting benefits

\_\_\_\_\_  
Public notices (circle) #1 #2

FILE#: P 81792

ROBERT E DUNN  
RANKIN, HELEN; CRAWFORD, ROBERT J AND  
4300 HWY 66  
ASHLAND, OR 97520

FILE#: P 81792

ROBERT E DUNN  
RANKIN, HELEN; CRAWFORD, ROBERT J AND  
4300 HWY 66  
ASHLAND, OR 97520

FILE#: P 81792

ROBERT E DUNN  
RANKIN, HELEN; CRAWFORD, ROBERT J AND  
4300 HWY 66  
ASHLAND, OR 97520

FILE#: P 81792

ROBERT E DUNN  
RANKIN, HELEN; CRAWFORD, ROBERT J AND  
4300 HWY 66  
ASHLAND, OR 97520

FILE#: P 81792

ROBERT E DUNN  
RANKIN, HELEN; CRAWFORD, ROBERT J AND  
4300 HWY 66  
ASHLAND, OR 97520

FILE#: P 81792

ROBERT E DUNN  
RANKIN, HELEN; CRAWFORD, ROBERT J AND  
4300 HWY 66  
ASHLAND, OR 97520

FILE#: P 81792

ROBERT E DUNN  
RANKIN, HELEN; CRAWFORD, ROBERT J AND  
4300 HWY 66  
ASHLAND, OR 97520