

RECEIVED

SEP 11 1999

WATER RESOURCES DIVISION  
SALEM, OREGON

# FINAL PROOF SURVEY MAP T25S, R4W, WM

SCALE 1" = 1320'

DOUGLAS COUNTY

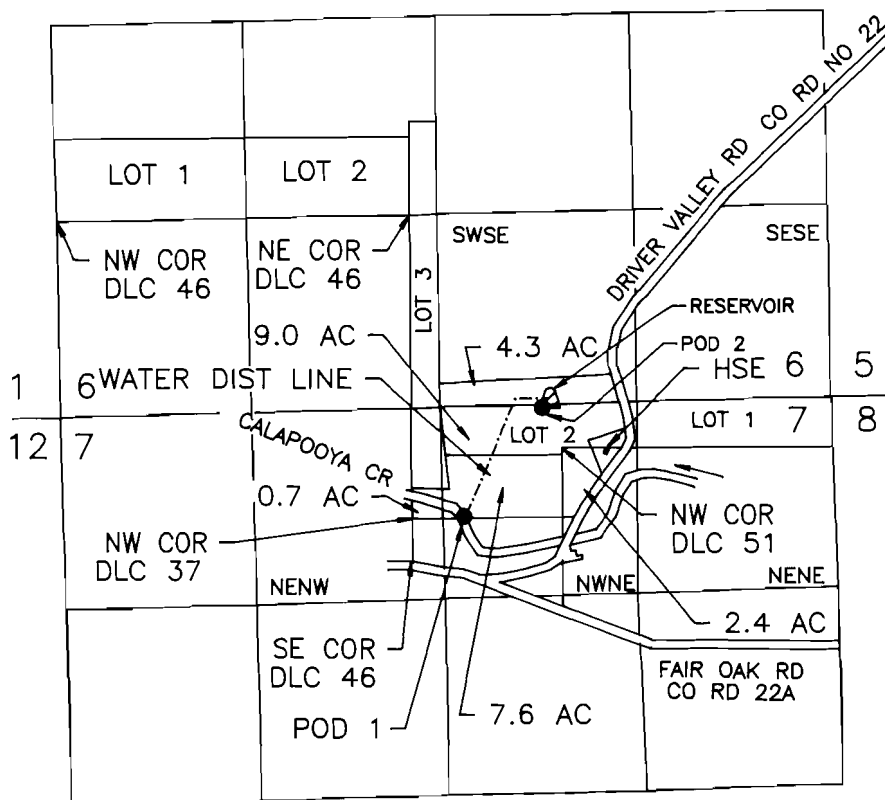

POD 1 IS 820 FT S AND 2530 FT W FROM NE COR SEC 7  
 POD 2 IS 80 FT S AND 1990 FT W FROM NE COR SEC 7

## FINAL PROOF SURVEY UNDER

Application No. R-81053 Permit No. R-11967

IN NAME OF

Dale E or Barbara J Beattie

Surveyed July 15, 1999 by M E Farr

MAP PREPARED FOR:  
DALE E or BARBARA J BEATTIE  
12986 DRIVER VALLEY ROAD  
OAKLAND, OR 97462

MAP PREPARED BY:  
MAURICE E FARR, CWRE  
395 NE KIRBY AVENUE  
ROSEBURG, OR 97470

THIS IS A LOCATION MAP FOR A FINAL PROOF SURVEY BY DALE E OR BARBARA J BEATTIE. THIS MAP IS FOR THE PURPOSE OF IDENTIFYING THE LOCATION OF THE WATER RIGHT ONLY AND IS NOT INTENDED TO PROVIDE LEGAL DIMENSIONS OR LOCATIONS OF PROPERTY OWNERSHIP LINES.

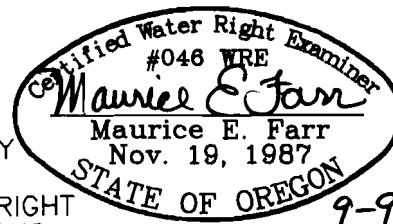

9-99

EXPIRES 12-31-99