

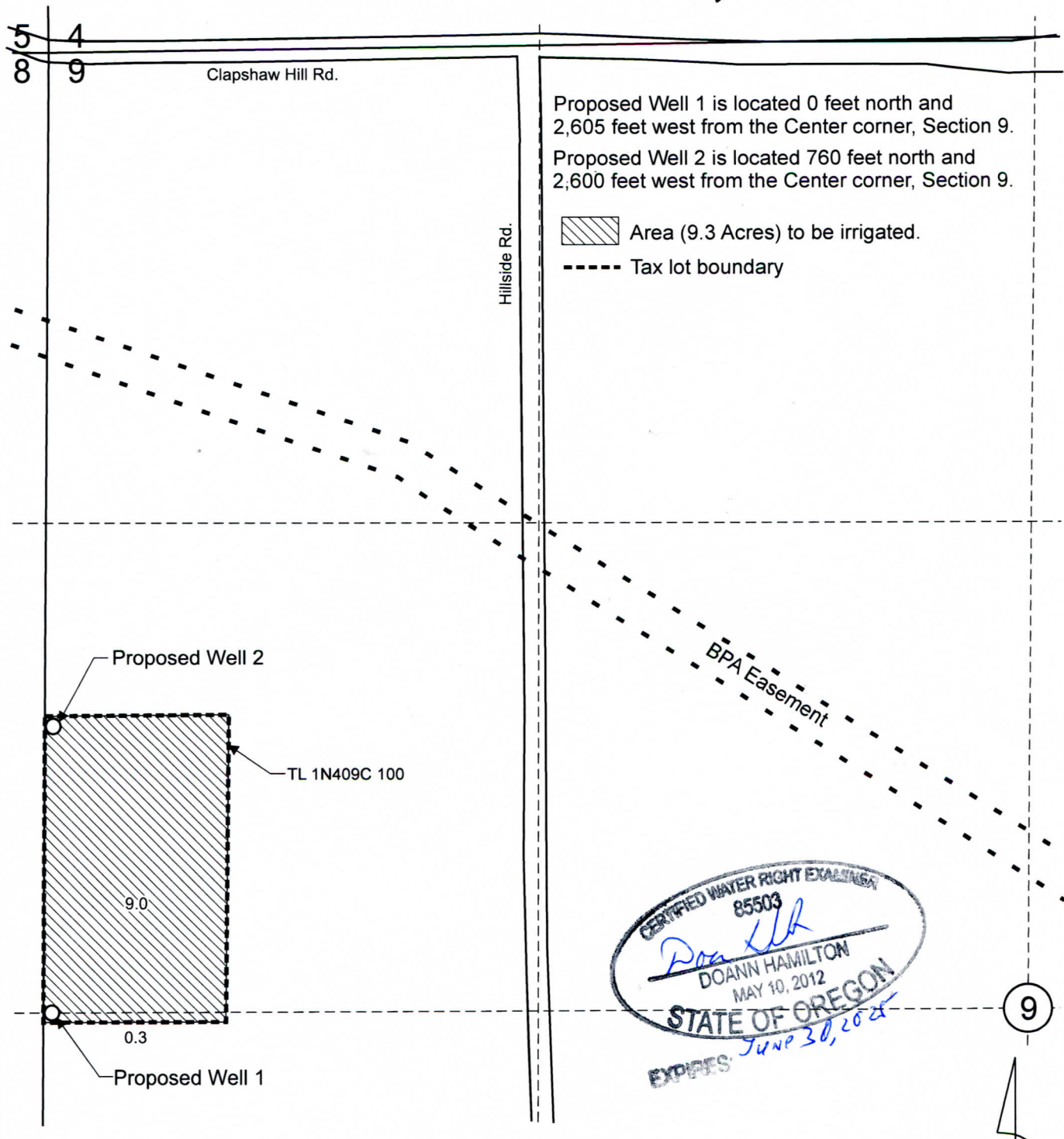

T.1N. R.4W. Section 9, W.M.



Proposed Well 1 is located 0 feet north and 2,605 feet west from the Center corner, Section 9.
Proposed Well 2 is located 760 feet north and 2,600 feet west from the Center corner, Section 9.

 Area (9.3 Acres) to be irrigated.
 Tax lot boundary

Proposed Well 2
TL 1N409C 100
9.0
0.3
Proposed Well 1

CERTIFIED WATER RIGHT EXAMINER
85503
Doann Hamilton
DOANN HAMILTON
MAY 10, 2012
STATE OF OREGON
EXPIRES *June 30, 2025*



Scale: 1" = 400'

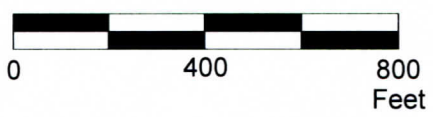

This map was prepared for the purpose of identifying the location of a water right only and is not intended to provide legal dimensions or location of property ownership lines.

Water Right Application Map

Pacific Hydro-Geology Inc.

12/2023
Rev. 08/2024

Cheng Xiong
T.1N. R.4W. Section 9, W.M.

XiongGWAppMap.cdr