

62750

Form C (690-9-77)

IMPORTANT—This form is a notice to the Water Resources Director that permittee is ready to make final proof to the extent to which the water has actually been applied to the intended use under the terms of the permit. Permittee is cautioned that Certificate of Water Right will be issued based on the extent of the quantity and use as determined by the final proof inspection and survey which will be made in response to the filing of this Form C.

NOTE: In the case of an irrigation permit, this Form C should not be mailed to the Water Resources Department until all of the land described in the permit, which it is intended to irrigate under this permit at any time, has actually been irrigated.

OK
WLS

Fill out, detach and mail to the Water Resources Department, Salem, OR 97310, when all of the water has been applied.

Application No. 62750

NOTICE OF COMPLETE APPLICATION OF WATER TO A BENEFICIAL USE
Wesley L. Osborne, the holder of Permit No. 46495

to appropriate the public waters of the state of Oregon, completely applied the waters to a beneficial use in accordance with the terms of said permit, on the 20th day of SEPTEMBER, 1985

Remarks:

IN WITNESS WHEREOF, I have hereunto set my hand this 20th day of SEPTEMBER, 1985

X *Wesley L. Osborne* (Signature of Applicant) X R-2 Box 222 BANSON OR. (Address)

RECEIVED
SEP 23 1985
WATER RESOURCES DEPT.
SALEM, OREGON

Form B (690-9-77)

NOTICE OF COMPLETION OF CONSTRUCTION

Application No. ~~62350-62750~~

WESLEY L. OSBORNE, the holder of Permit No. 46495

to appropriate the public waters of the state of Oregon, completed the construction of the works described therein on the 15 day of AUGUST, 1984

Remarks: If the works have less capacity than described in the permit, or you have definitely abandoned part of the proposed development, you should so state in order that our records may not be unnecessarily encumbered.

IN WITNESS WHEREOF, I have hereunto set my hand this 29 day of OCTOBER, 1984



X *Wesley L. Osborne* (Signature of Applicant) X R-2 Box 222 BANSON (Address)

Fill out, detach and mail to the Water Resources Department, Salem, OR 97310, when construction work is completed.

RECEIVED
NOV 0 1984
WATER RESOURCES DEPT.
SALEM, OREGON

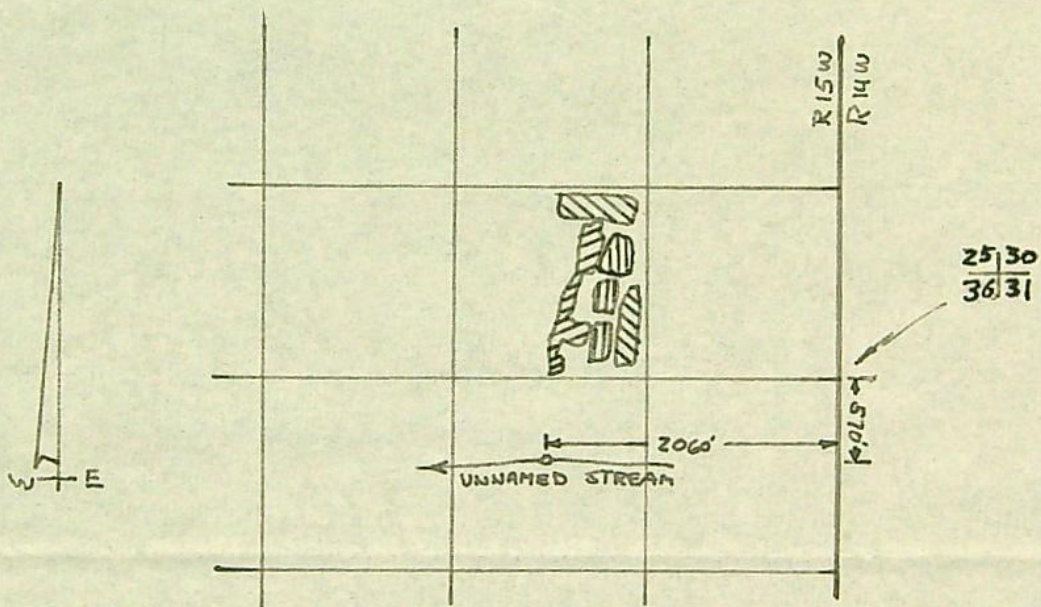
T29S R15W



-  3.3ac TEMP. Control, Flood Harvest (Irr. covered in P#23069)
-  2.2ac Irrigation, Temp Control, Flood Harvest
-  6.0ac Irrigation, Temp Control, Flood Harvest

Application No. 62750
Permit No. 46495

RECEIVED
APR 15 1982
WATER RESOURCES DEPT
SALEM, OREGON

Application No. 62750

Permit No.

STATE OF OREGON WATER RESOURCES DEPARTMENT RECEIVED

Application for Permit to Appropriate Surface Water SEP 14 1981

WATER RESOURCES DEPT. SALEM, OREGON

I, WESLEY L. OSBORNE (Name of Applicant)

of RT2 Box 222 (Mailing Address), BANDON (City)

State of OREGON (Zip Code) 97411 Phone No. 347-2291 do hereby

make application for a permit to appropriate the following described waters of the State of Oregon:

1. The source of the proposed appropriation is UNNAMED STREAM, a tributary of LOST LAKE

2. The point of diversion is to be located 570 ft S and 2060 ft W from the SE corner of SEC 25 (Public Land Survey Corner)

(If there is more than one point of diversion, each must be described)

being within the NW 1/4 of the NE 1/4 of Sec. 21 36 Tp. 30 29 S R. 15 W, W. M., in the county of COOS

3. Location of area to be irrigated, or place of use if other than irrigation.

Table with 5 columns: Township, Range, Section, List 1/4 1/4 of Section, List use and/or number of acres to be irrigated. Includes handwritten entries for 3.3 AC TEMP. CONTROL, FLOOD HARVEST, 2.2 AC IRRIGATION, TEMP. CTRL. FLOOD HARVEST, 6.0 AC CRANBERRY BOGS.

Handwritten notes: 4000 ev, 2000 imp, 2300 Temp. Ctrl, 2500 Flood Harvest, 11400

4. The amount of water which the applicant intends to apply to beneficial use is 2.515
cubic feet per second.....
(If water is to be used from more than one source, give quantity from each)

5. The use to which the water is to be applied is IRRIGATION = 0.205 CFS, TEMP CONTROL = 1.73 CFS
FLOOD HARVEST = 0.58 CFS

6. **DESCRIPTION OF WORKS**

Include dimensions and type of construction of diversion dam and headgate, length and dimensions of supply ditch or pipeline, size and type of pump and motor, type of irrigation system to adequately describe the proposed distribution system.

DUG OUT AND SMALL EARTH DAM AT CREEK TO INCREASE DEPTH
OVER FOOT VALVE. 5 HP PUMP AT CREEK SUPPLYING SUMP THROUGH
FEET OF 4" PIPE. FEET 4" PIPE SUPPLYING FARTHEST
BOG FROM SUMP. SPRINKLER IRRIGATION SYSTEM.

If for domestic use state number of families to be supplied..... N/A

7. Construction work will begin on or before..... HAS BEGUN

8. Construction work will be completed on or before..... 8-25-83

9. The water will be completely applied to the proposed use on or before..... 8-25-83

Application No. 62750

Permit No. 8-25-83

Remarks: THERE IS CURRENTLY A PERMIT ON THE ENTIRE
PROPERTY. THE HOLDERS OF THIS PERMIT, EVERETT + SHURLEY
CUSHMAN, ARE GOING TO CANCEL OUT THE PERMIT ON THE
20 ACRE PORTION WE PURCHASED FROM THEM.

Wesley J. Overcash
Signature of Applicant

This is to certify that I have examined the foregoing application, together with the accompanying maps and data, and return the same for correction and completion

In order to retain its priority, this application must be returned to the Water Resources Director with corrections on or before April 26, 1982

WITNESS my hand this 25th day of February, 1982

James E. Sexson Water Resources Director

By Wayne J. Overcash
Wayne J. Overcash

RECEIVED
APR 15 1982
WATER RESOURCES DEPT
SALEM, OREGON

This instrument was first received in the office of the Water Resources Director at Salem, Oregon, on the 14th day of September, 1981, at 11:30 o'clock A.M.

Application No. 62750

Permit No.

Application No. 62750

Permit No.

Permit to Appropriate the Public Waters of the State of Oregon

This is to certify that I have examined the foregoing application and do hereby grant the same **SUBJECT TO EXISTING RIGHTS INCLUDING THE EXISTING FLOW POLICIES ESTABLISHED BY THE WATER POLICY REVIEW BOARD** and the following limitations and conditions:

The right herein granted is limited to the amount of water which can be applied to beneficial use and shall not exceed cubic feet per second measured at the point of diversion from the stream, or its equivalent in case of rotation with other water users, from

The use to which this water is to be applied is.....

If for irrigation, this appropriation shall be limited to of one cubic foot per second or its equivalent for each acre irrigated.....

and shall be subject to such reasonable rotation system as may be ordered by the proper state officer.

The priority date of this permit is

Actual construction work shall begin on or before..... and shall thereafter be prosecuted with reasonable diligence and be completed on or before October 1, 19.....

Complete application of the water to the proposed use shall be made on or before October 1, 19.....

WITNESS my hand this day of....., 19.....

Water Resources Director

1678
Unmanned Stream
Irrig. Temp. Control & Flood Harvesting
bring 0.2 cfs for irrig
1678 cfs for Temperature Control
40.58 cfs for Flood Harvesting
Double Duty Cranberry

Sept 14, 1981

RAY B

TOWNSHIP 29 S RANGE 15 W W.M.

SECTION 25

NE				NW				SW				SE				APPLICA- TION NUMBER	PERMIT NUMBER	CERTIFI- CATE NUMBER
E	NW	SW	SE	NE	NW	SW	SE	NE	NW	SW	SE	NE	NW	SW	SE			
TOTAL ACREAGE IN SUBDIVISION AS SHOWN ON GOVERNMENT PLAT																		
1																20570	16074	21883
																<i>Wrong Card</i>		
																26667	21883	
																5 ⁰	29188	23069 26150
																1 ⁰	10-2277	00-115
10			0 ³													47295	35437	CANCELED
x																55594	41660	50470
2																40 ⁰	20 ⁰	40 ⁰
																8 ⁰	35 ⁰	
																more fast 52	56660	42563
																8 ⁰	56660	42563
																	62750	

*Have author -
to correct part
see file 56660*

(SEE BACK OF CARD FOR PLAT OF SECTION)

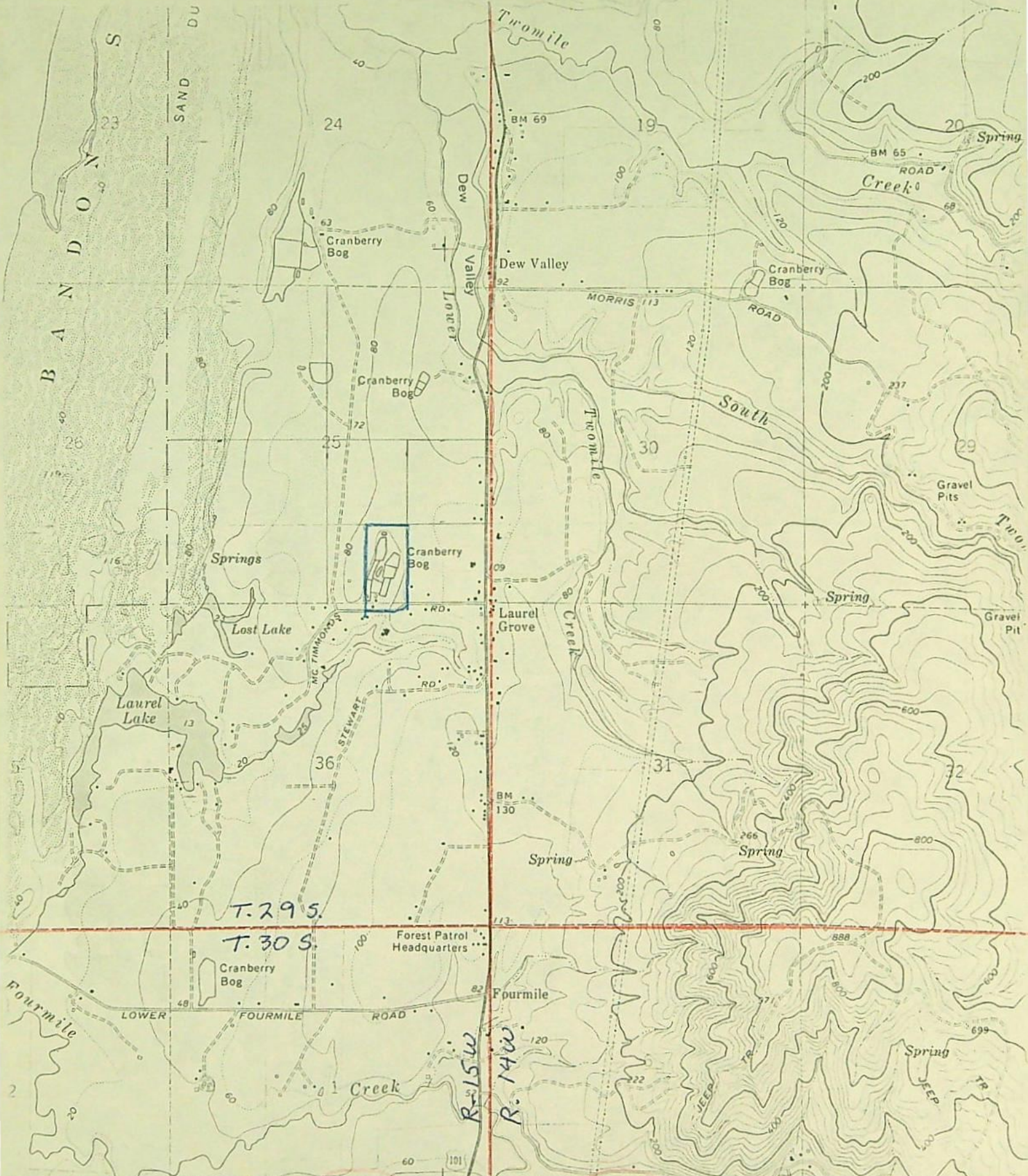

(LANGLOIS 1:62 500)
1169 IV

SCALE 1:24000

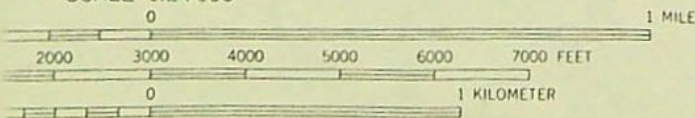

CONTOUR INTERVAL 40 FEET
LINES REPRESENT 20-FOOT CONTOURS
DATUM IS MEAN SEA LEVEL

APP. 62750
W/K

ROAD CLASSIFICATION

Primary highway, hard surface	Light-duty road, h improved surface
Secondary highway, hard surface	Unimproved road
Interstate Route	U S Route

INTERIOR—GEOLOGICAL SURVEY, WASHINGTON, D.C. 3870000 E.

Application No. 62750
Permit No.

T.29S.R.15W.W.M.

RECEIVED

SEP 14 1981

WATER RESOURCES DEPT
SALEM, OREGON

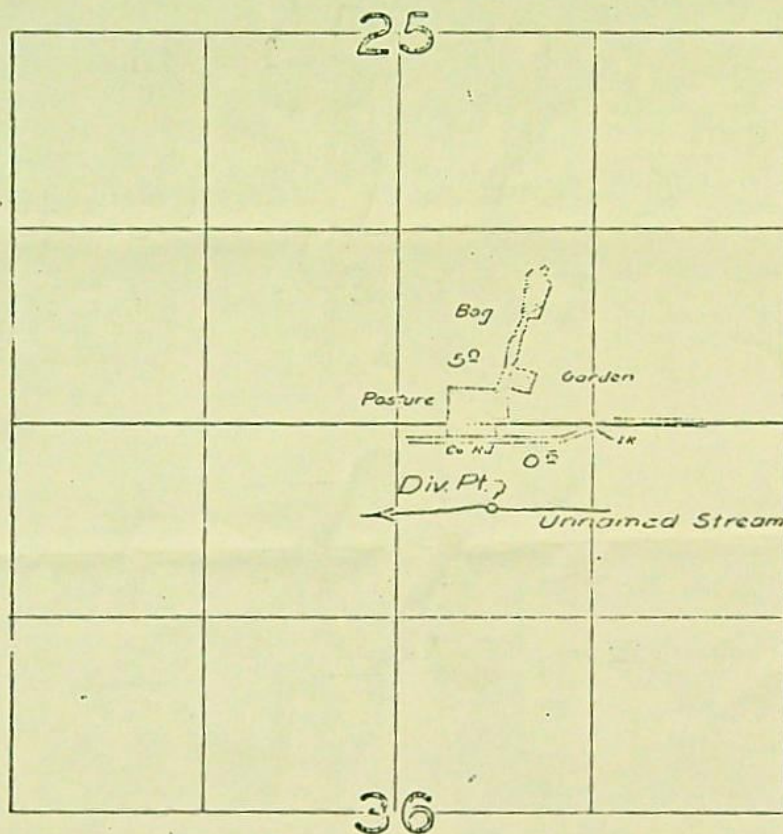

FINAL PROOF SURVEY
UNDER

Application No. 29188 ... Permit No. 23069
IN NAME OF

Oliver C. Waldvogel

Surveyed 24 April 1958, by *M. Bish*

EVERETT W. CUSHMAN and SHIRLEY M. CUSHMAN

hereinafter called grantor, convey(s) to
WESLEY L. OSBORNE and TOKIE OSBORNE, husband and wife

all that real property situated in the County
of Coos, State of Oregon, described as:

The East half of the Southwest quarter of the Southeast quarter of Section 25, Township 29 South, Range 15 West of the Willamette Meridian, Coos County, Oregon.

ALSO: The Easterly 660 feet of that portion of the North 87 feet of the Northwest quarter of the Northeast quarter of Section 36, Township 29 South, Range 15 West of the Willamette Meridian, Coos County, Oregon, lying North and West of the Laurel Lake County Road.

RECEIVED

SEP 14 1981

WATER RESOURCES DEPT
SALEM, OREGON

send tax statements to:
Wesley L. Osborne
Tokie Osborne
Rt 2, Box 222
Bandon, OR 97411

and covenant(s) that grantor is the owner of the above described property free of all encumbrances except land is assessed as farm use and forest land

and will warrant and defend the same against all persons who may lawfully claim the same, except as shown above.

The true and actual consideration for this transfer is \$ 150,000.00

Dated this 3 day of August, 1981

Application No. 62750
Permit No. 46495

Everett W. Cushman
Shirley M. Cushman

STATE OF OREGON, County of Coos) ss.

August 3, 1981 personally appeared the above named
Everett W. Cushman and Shirley M. Cushman and acknowledged the foregoing
instrument to be their voluntary act and deed.



Before me:

Notary Public for Oregon

My commission expires: 8-15-82

The dollar amount should include cash plus all encumbrances existing against the property to which the property remains subject or which the purchaser agrees to pay or assume.

If consideration includes other property or value, add the following: "However, the actual consideration consists of or includes other property or value given or promised which is part of the/the whole consideration." (Indicate which)

WARRANTY DEED (INDIVIDUAL)
CUSHMAN
TO
OSBORNE
After Recording Return to:
TRANSAMERICA TITLE INSURANCE CO
47647 P.O. BOX 907
COOS BAY, OREGON 97420

STA
Col
on
at
on
By

Fee 3.52

Return to
By
deputy

MARY ANN WILSON
Coos County Clerk

I hereby certify that the within instrument was filed for record in the Coos County Deed Records.
WITNESS my hand and seal of County affixed:

State of Oregon
County of Coos
ss. 3 01 1981

7816
81 3 2682
ord
Title
puty

May 18, 1982.

Wesley L. Osborne
Route 2, Box 222
Bandon, OR 97411

62750

Dear Mr. Osborne:

46495

cc: Federal Land Bank



Water Resources Department

MILL CREEK OFFICE PARK

555 13th STREET N.E., SALEM, OREGON 97310

PHONE 378-3066 or
1-800-452-7813
(message line)

February 25, 1982

Wesley L. Osborne
Route 2, Box 222
Bandon, OR 97411

Dear Mr. Osborne:

REFERENCE: File 62750

Your Application 62750 describing the proposed use of 2.515 cubic feet of water per second from an unnamed stream, being 0.205 cfs for irrigation of 8.2 acres of cranberry bogs, 1.73 cfs for temperature control and 0.58 cfs for flood harvesting on 11.5 acres of cranberry bogs, together with the supporting map, print of the final proof map made in connection with Permit 23069 and print of a portion of a topographic map, have been reviewed.

I apologize for the delay in responding to you about your application.

Will you please review the location of your proposed project. According to the information illustrated on your supporting map, the point of diversion is located within Section 36, Township 29 South, Range 15 West, WM, instead of Section 21, Township 30, Range 15 as presently noted in the latter part of Item 2.

Also, according to your map, the place of use of water is located in Township 29 South, Range 15 West, Section 25 instead of Township 30, Range 15 presently noted in Item 3.

If your map correctly represents the place of use, Items 2 and 3 must be amended to be in agreement.

The original map from which the print was prepared should also be submitted to support your application so that we will be insured of clear copies for our records and distribution.

I am returning your application and map for correction and completion. The application is endorsed so that in order to retain its priority date, it must be received in this office on or before April 26, 1982.

Sincerely,

Wayne J. Overcash
Senior Water Rights Examiner

WJO:tw
enclosures



VICTOR ATIYEH
GOVERNOR

Water Resources Department

MILL CREEK OFFICE PARK

555 13th STREET N.E., SALEM, OREGON 97310

PHONE 378-3066
OR
1-800-452-7813
(message line)

Wesley L. Osborne
Route 2, Box 222
Bandon, OR 97411

Dear Mr. Osborne:

REFERENCE: File 62750

We have received your application for use of water for irrigation, temperature control and flood harvest along with the supporting data and fees. Our Receipt 27169 is enclosed. Your application has been filed and assigned number 62750.

Because of the many applications which have been filed in recent months, we are temporarily behind in our processing. Your application will be examined in detail as soon as possible. We will contact you if we need any additional information. If a permit is required to satisfy the conditions of a loan or land sale or if other emergency conditions exist, please let us know and we will attempt to process your application in the shortest possible time.

After examining your application, a permit may be issued without further correspondence if no additional information is required and it does not conflict with existing rights. The proposed appropriation will be subject to the Water Policy Review Board's Basin Program Statements, existing minimum flows, and demands of prior rights during periods of low water.

Thank you for your patience.

Sincerely,

RALPH H. JACKSON
Supervisor, Application/Permit Section
Water Rights Division

RHJ:wpc
enclosure
0427A
7110A

COPY

Coos/CB

NOTICE OF INTEREST IN WATER RIGHT

DEC 09 1985

To: Director of Water Resources
555 13th Street, N.E.
Salem, Oregon 97310

RECEIVED

DEC 9 1985

WATER RESOURCES DEPT
SALEM, OREGON

This is to notify you of an interest in the following described water right:

Loan Number P-23528
Borrower's Name Cushman, Everett W.
Mailing Address _____

Property being served by the water:

Township 29 S Township _____ Township _____
Range 15 W Range _____ Range _____
Section 25, 36 Section _____ Section _____
Tract _____ Tract _____ Tract _____

Water Right Numbers:

Permit Number(s) 29188 56660 62750
23069 42563 46495
Certificate Number(s) 26150 survey NC. survey NC.
Irrigation District 3.2 Prim 121 Ac Prim 8.2 Prim
3 Ac supp

The State of Oregon, by and through the Director of Veterans' Affairs, has a security interest in the above described property and hereby requests that no action be taken to diminish the water right without notifying the Department of Veterans' Affairs, 700 Summer Street, N.E., Salem, Oregon, 97310.

DM
12-10-85

Attention: Butch Gehley, Appraisal Coordinator

Attachments:

- Legal Descriptions
- Tax Lot Maps
- Please return copy to ODVA

Section 25 T29S R15W W.M.
P-107

T29S R15W
Sec 25

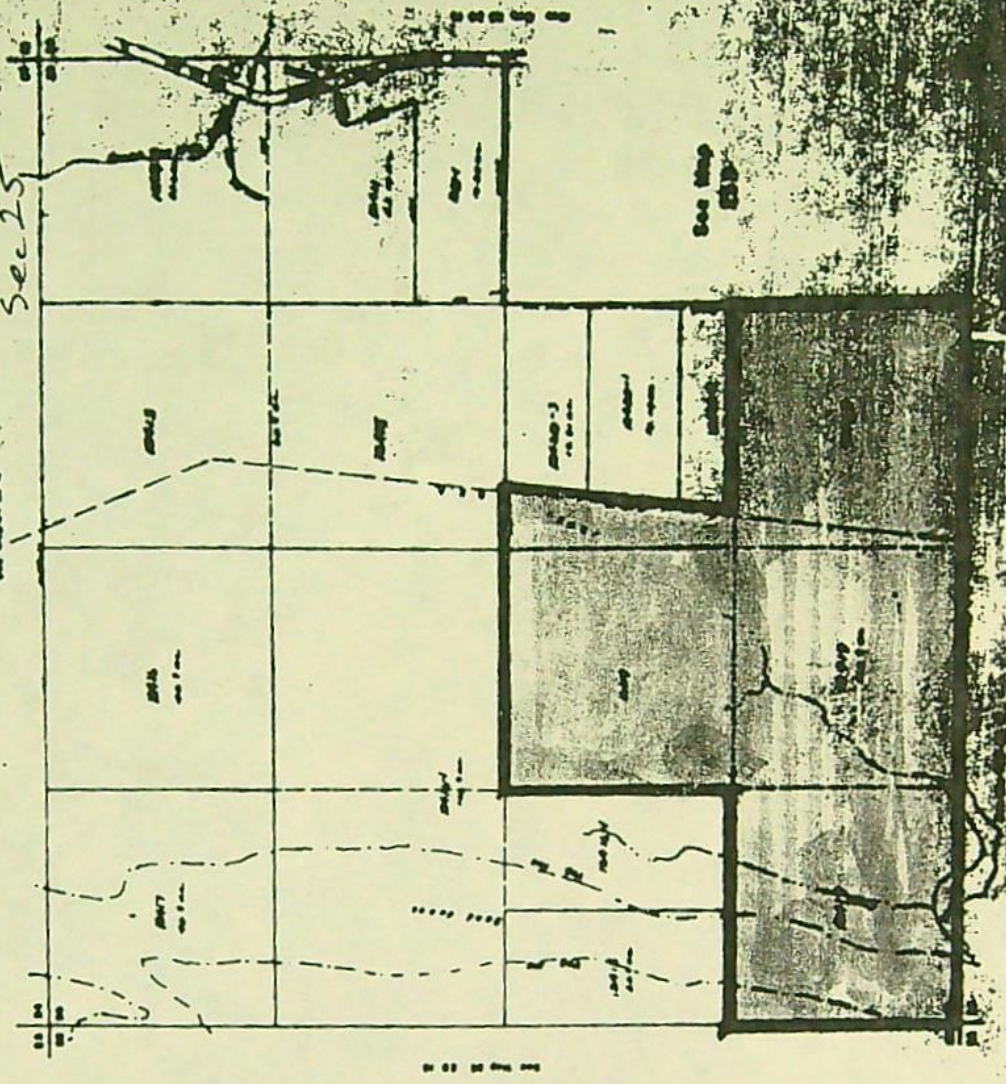

3 6 9 8 0 4 9 9

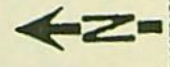

TRANSAMERICA TITLE
INSURANCE COMPANY
OF
ILLINOIS
has services in Illinois to assist
in property insurance, title insurance,
and other insurance services.
Write for literature.

See Map
23

Am

9-14-81

R

Application No.

62750

Permit No.

46495

Name Wesley L. Osborne

Address Route 2, Box 222; Bandon, OR 97411

Assigned

Address

Beginning construction

MAY 11 1983

Completion of construction

OCT 31 - 1984

Extended to

Complete application of water

10-1-85

Extended to