

Application No. R-81064  
Permit No. R11973

10  
15

11  
14

N.W. CORNER OF  
D.L.C. 60

APR 10 1996

WATER RIGHT PERMIT  
STATE OF OREGON

NW 1/4  
NW 1/4

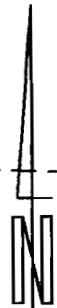
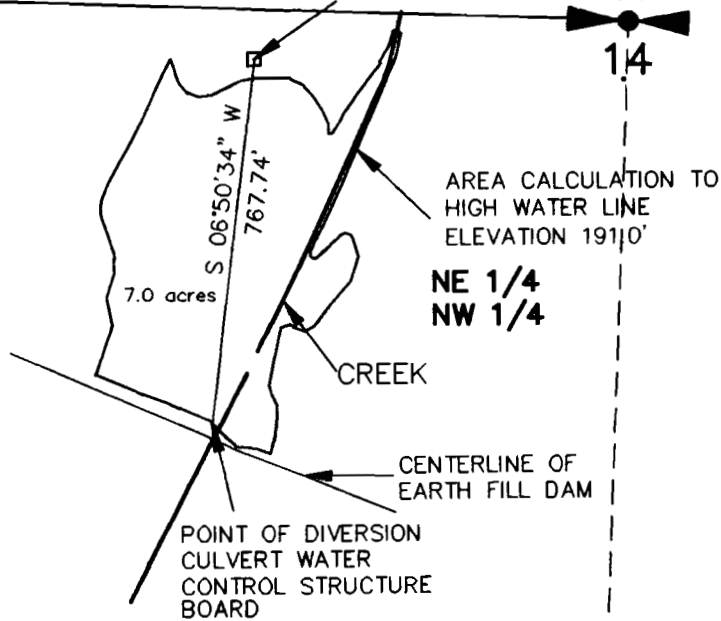

SW 1/4  
NW 1/4

APPLICATION MAP  
POND 9M  
NE 1/4, NW 1/4, SECTION 14,  
T.7 S., R.5 W., W.M.,  
POLK COUNTY, OREGON



( IN FEET )  
1 inch = 400 ft.

SE 1/4  
NW 1/4

UNDER APPLICATION NO. \_\_\_\_\_

IN THE NAME OF,  
U.S. FISH AND WILDLIFE SERVICE

1/15/96  
DATE SURVEYOR: ROBERT W. GLAESER, PLS, WRE

THE PURPOSE OF THIS MAP IS TO IDENTIFY THE  
LOCATION OF THE WATER RIGHT. IT IS NOT INTENDED  
TO PROVIDE INFORMATION RELATIVE TO THE LOCATION OF  
PROPERTY OWNERSHIP BOUNDARY LINES.

15  
14

14

