

CLAIM OF BENEFICIAL USE

Under T-13422
In D.L.C. #40 and Gov't Lot 2 in
Section 5, T.39S., R.1E., W.M.

Received
AUG 26 2024
OWRD

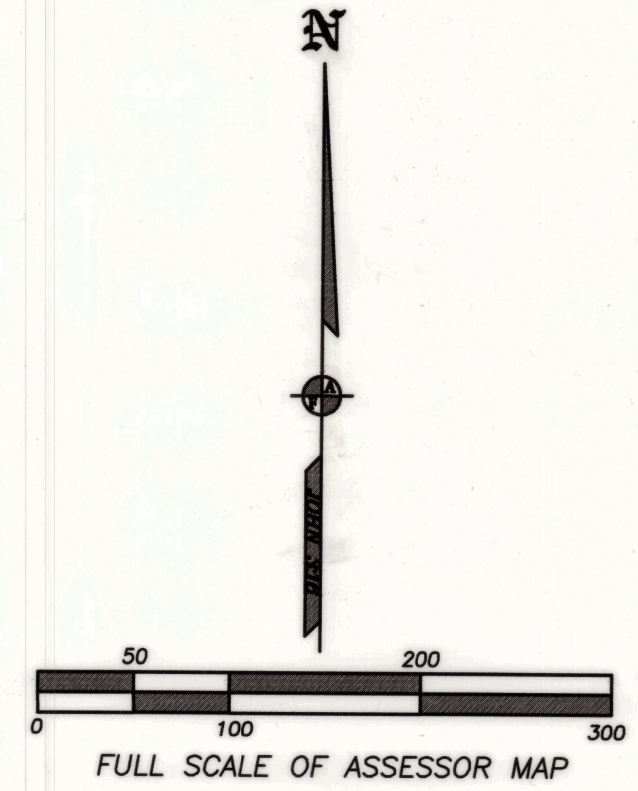

POD 1 PER CERT 16028 IS POSSIBLY
IN THE SE 1/4 OF THE SW 1/4
OF SEC. 4, T.39S., R.1E., W.M. BUT
CANNOT BE DEFINITELY LOCATED.

WATER TAKEN OUT OF THE PIPED SECTION
OF HELMAN DITCH AT PONT LABELED WD 1.
WD 1 IS S57°51'51"E 637.26 FROM NW COR
DLC #40 IN SEC. 5, T.39S., R.1E., W.M.

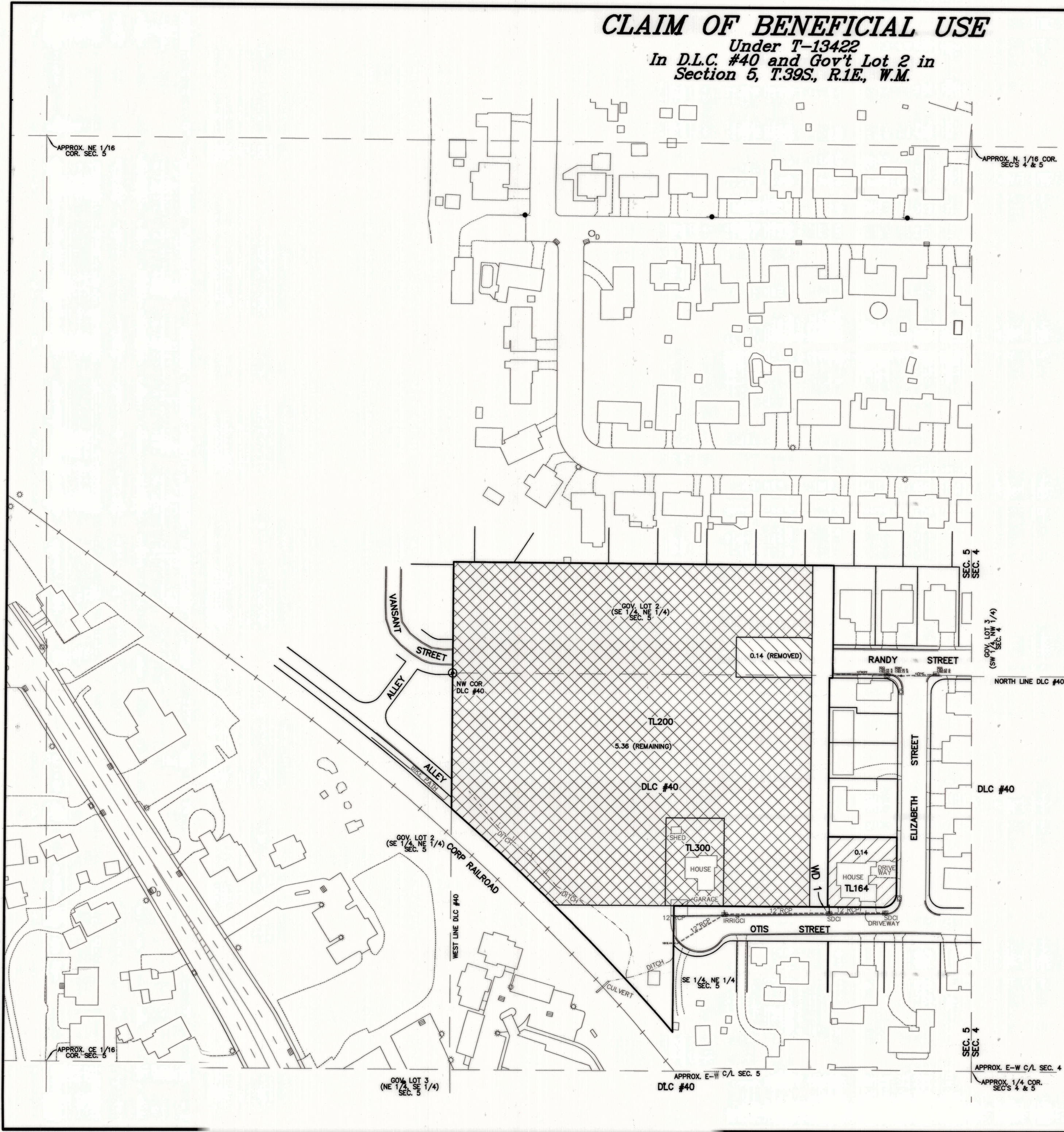

LEGEND:

- = AREA UNDER CERT 16028 TRANSFERRED TO.
- = AREA UNDER CERT 16028 TRANSFERRED FROM.
- = AREA UNDER CERT 16028 REMAINING AFTER TRANSFER.

THE PREPARATION OF THIS MAP
IS TO IDENTIFY THE WATER RIGHT
ONLY AND IS NOT INTENDED TO
PROVIDE LEGAL DIMENSIONS OF
PROPERTY OWNERSHIP LINES.

CERTIFIED WATER RIGHTS EXAMINER
066
James E. Hibbs
JAMES E. HIBBS
NOV. 19, 1987
STATE OF OREGON
RENEWAL DATE 6-30-25

© L.J. FRIAR & ASSOCIATES, P.C. 2024

TITLE: CLAIM OF BENEFICIAL USE ASSESSOR'S MAP #: 391E05AD TL'S 164, 200 & 300 FOR: STEPHEN JENSEN 355 OTIS ST. ASHLAND, OR 97520		DATE: 15 AUG 2024 SCALE: 1 inch = 100 feet DRAWN BY: JEH CHK BY: ORIGIN: ROTATION: 0° JOB#: 19228FM Sheet 1 of 1
L.J. FRIAR & ASSOCIATES P.C. CONSULTING LAND SURVEYORS P.O. Box 1947, Phoenix, OR 97535 Phone: (541) 772-2782 lfriarandassociates@charter.net		