

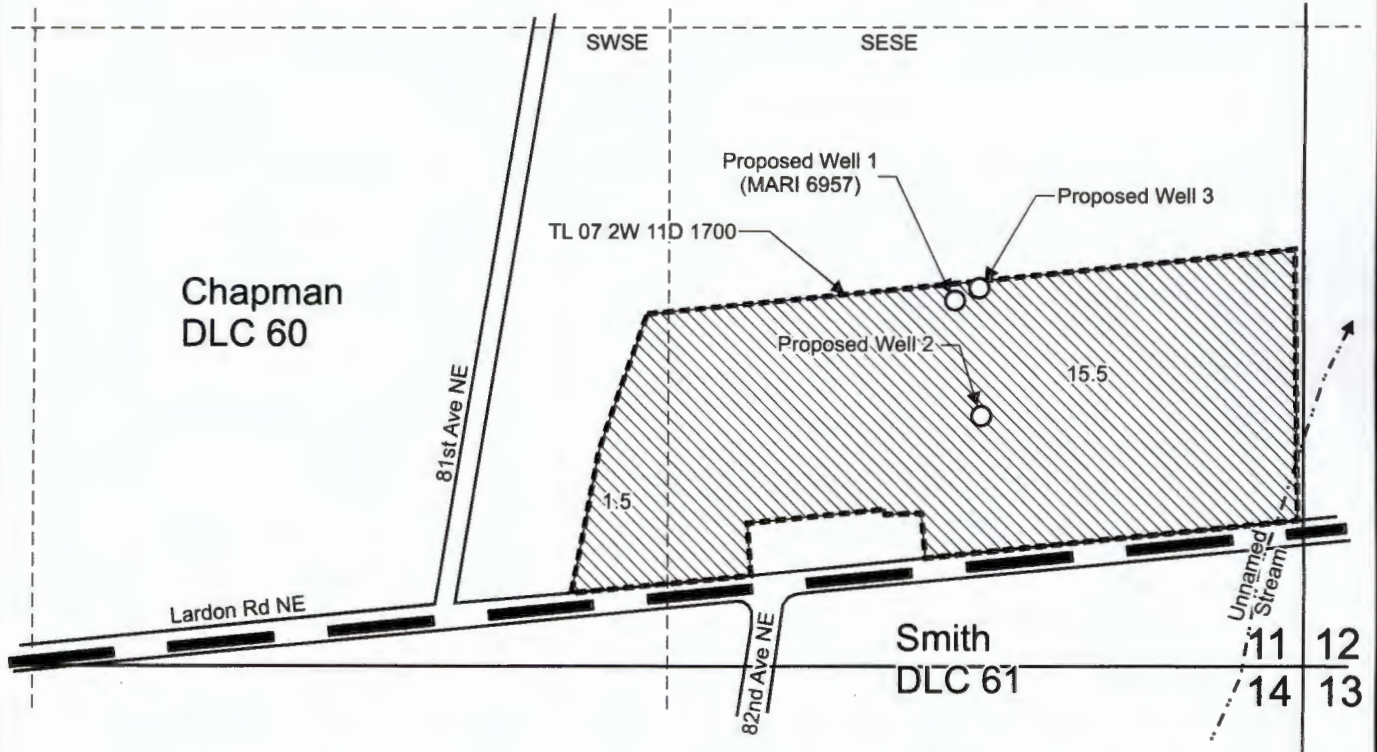



T.7S. R.2W. Section 11, W.M.



Proposed Well 1 (MARI 6957) is located 750 feet north and 725 feet west from the SE corner, Section 11.
 Proposed Well 2 is located 510 feet north and 670 feet west from the SE corner, Section 11.
 Proposed Well 3 is located 775 feet north and 675 feet west from the SE corner, Section 11.

-  Area (17.0 Acres) to be irrigated.
-  Tax lot boundary
-  Donation Land Claim boundary



Received
 AUG 26 2024
 OWRD

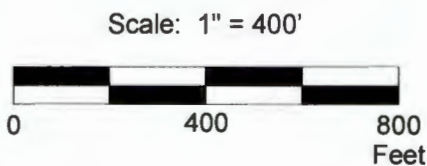

This map was prepared for the purpose of identifying the location of a water right only and is not intended to provide legal dimensions or location of property ownership lines.



Water Right Application Map

Pacific Hydro-Geology Inc.

Blue Line Farms Inc.
 T.7S. R.2W. Section 11, W.M.

08/2024