

FINAL PROOF MAP

(APPLICATION R-83489 - PERMIT R-12382)

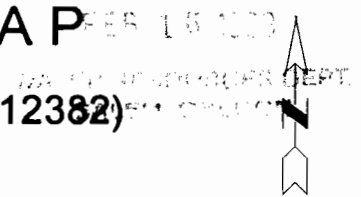

FOR: JAMES M. HOWARD

BY: JANET R. LUNDEEN, PLS, WRE

IN: THE SW 1/4 OF SEC. 16, T 26 S, R 2 W, W.M.

1 INCH = 400 FEET

JANUARY 1998

WEST 1/4 SEC. 16

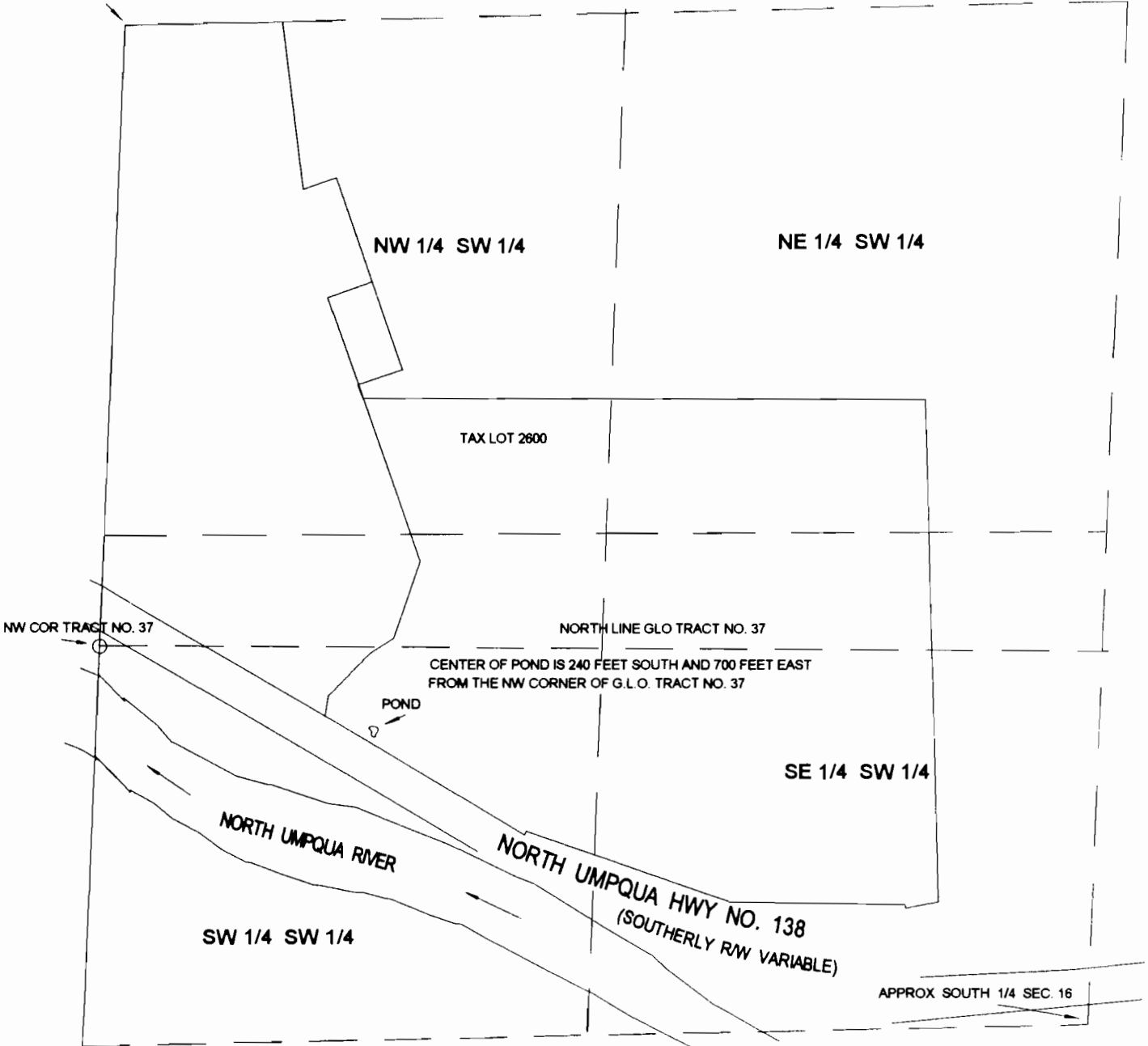

APPROX SOUTH 1/4 SEC. 16

SOUTHWEST COR SEC. 16

THE PURPOSE OF THIS MAP IS TO IDENTIFY THE LOCATION OF THE WATER RIGHT. IT IS NOT INTENDED TO PROVIDE LEGAL DIMENSIONS OR THE LOCATION OF PROPERTY OWNERSHIP LINES.

