

**FINAL PROOF SURVEY MAP
 IN THE NAME OF CRAIG OR BELINDA DOWNIE
 LOT 8, WINTER CREEK HOMES
 SECTION 26, TOWNSHIP 26 SOUTH, RANGE 6 WEST, W.M.**

APPLICATION R-83500

PERMIT R-12463

RECEIVED

MAR 10 2009

WATER RESOURCES DEPT.
 SALEM, OREGON

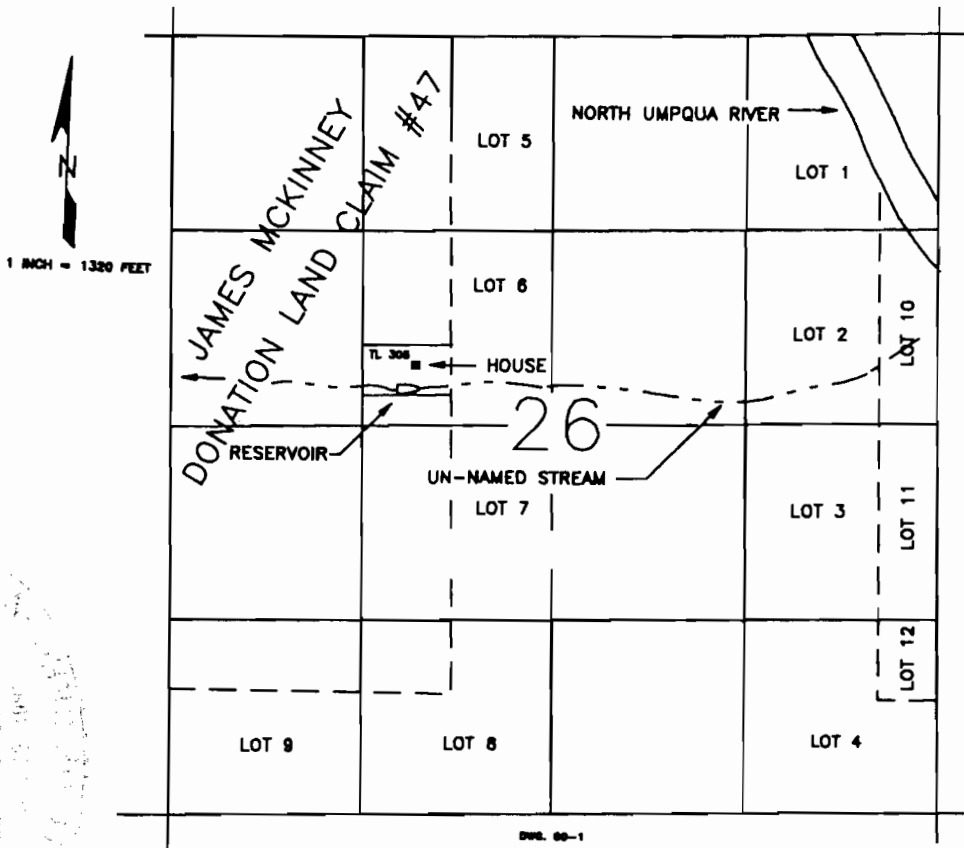

DWG. 00-1

THE DAM IS LOCATED 2430 FEET SOUTH AND 1560 FEET EAST FROM THE NORTHWEST CORNER OF SECTION 26, BEING WITHIN THE SE1/4 NW1/4 SECTION 26, TOWNSHIP 26 SOUTH, RANGE 6 WEST, W.M., DOUGLAS COUNTY.

THE PURPOSE OF THIS MAP IS TO IDENTIFY THE LOCATION OF THE WATER RIGHT. IT IS NOT INTENDED TO PROVIDE INFORMATION RELATIVE TO THE LOCATION OF PROPERTY OWNERSHIP BOUNDARY LINES.