

Water Rights Application Map

Located in Portions of Sections 32, 33, & 34 in T27S, R14W
& in Portions of Sections 3, 4, 5, 8, 9, & 10 in T28S, R14W
Willamette Meridian, Coos County, Oregon



RECEIVED

JUL 14 1992

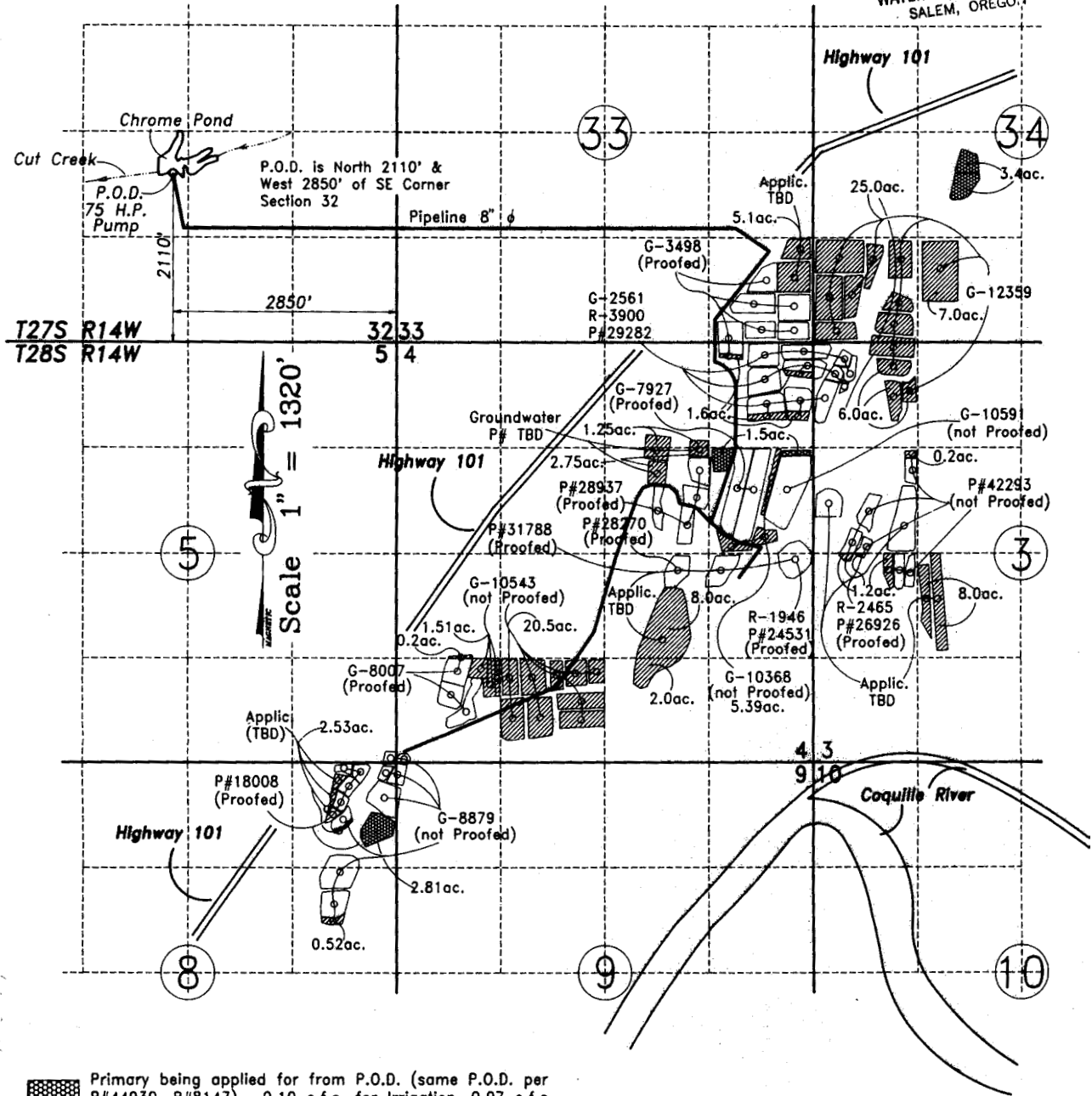
WATER RESOURCES DIV.
SALEM, OREGON



R 8147

-  Primary being applied for from P.O.D. (same P.O.D. per P#44930, R#8147). 0.10 c.f.s. for Irrigation, 0.07 c.f.s. for Flood Harvesting, 0.10 c.f.s. for Temperature Control on 7.71 acres as shown above.
-  Supplemental being applied for from P.O.D. (same P.O.D. per P#44930, R#8147). 1.18 c.f.s. for Irrigation, 0.95 c.f.s. for Flood Harvesting, 1.18 c.f.s. for Temperature Control on 98.75 acres as shown above.
-  Supplemental to Water Rights per P#44930, R#8147. 1.22 c.f.s. for Irrigation, 0.98 c.f.s. for Flood Harvesting, 1.22 c.f.s. for Temperature Control on 101.85 acres as shown above.

EXAMINER'S DISCLAIMER STATEMENT

The preparation of this map was for the purpose of identifying the location of the Water Right only and has no intent to provide dimensions or location of property ownership lines.

Stuntzner Engineering & Forestry

705 So. 4th Street
P.O. Box 118

Phone (503) 287-2872



Application No. 72558

Permit No. 53983