

ROGUE FAMILY FARMS
13003 HWY 62
EAGLE POINT, OR 97524

XP RESERVOIR
PERMIT R-15198
APPLICATION S-89468

SECTIONS 27 & 28, TOWNSHIP
35 S RANGE 1 W, W.M.
JACKSON COUNTY OREGON

● R-15198 POD and METER
505' SOUTH and 600' WEST
FROM E 1/4 CORNER
SECTION 28, T35S R1W

POU - 50.1 ACS
IRRIGATION AND NURSERY

 NW SW SECTION 27
24.9 ACS

 NE SE SECTION 28
25.2 ACS

 IRRIGATION LINE AND
DRIP TAPE

E-RECEIVED

AUG 30 2024

OWRD

ParsonsWater Consulting LLC
rick.parsons@parsonwater.com
541.499.0257 303.667.5067

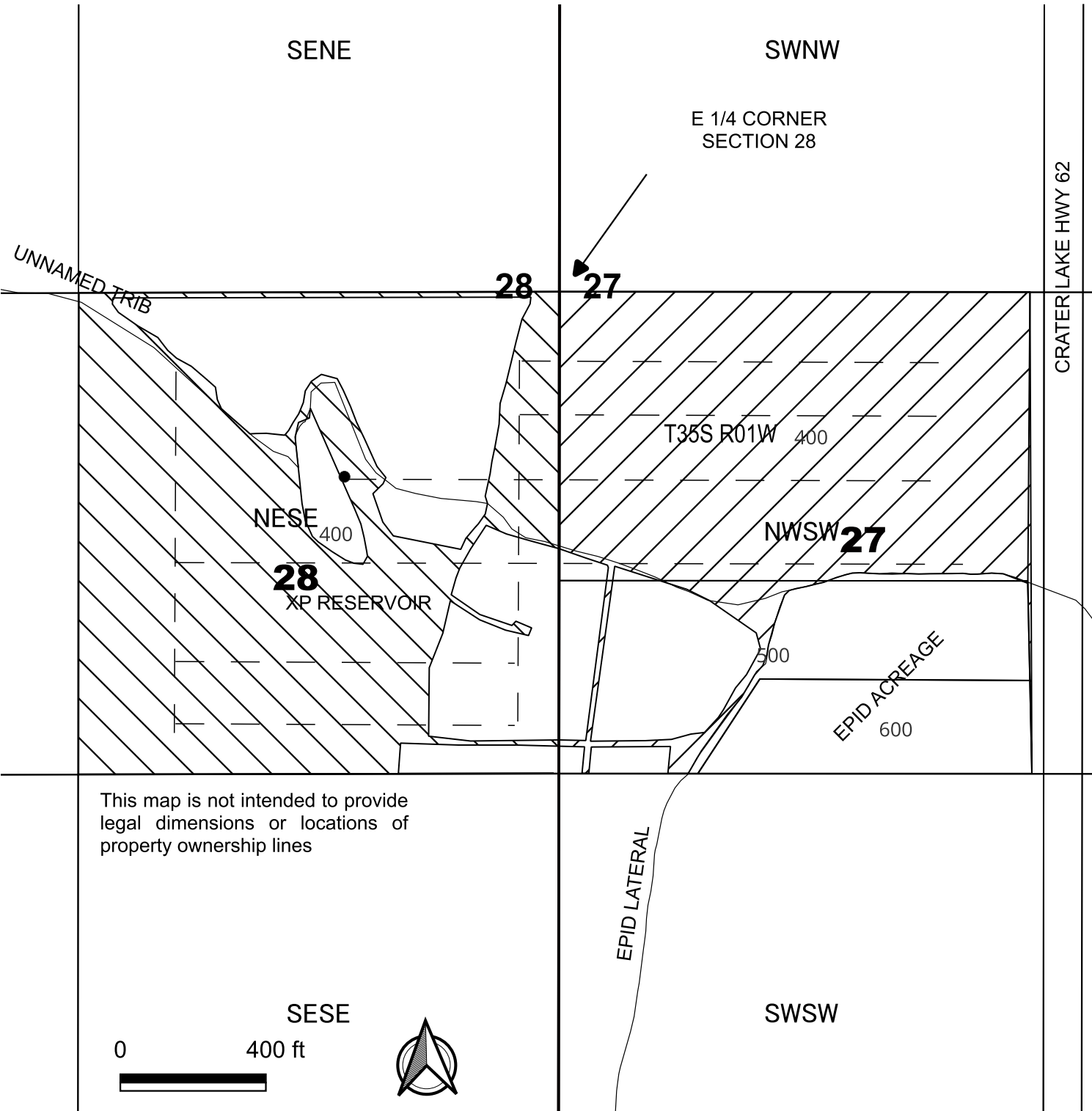

This map is not intended to provide
legal dimensions or locations of
property ownership lines

SESE

0 400 ft



SWSW

SENE

SWNW

E 1/4 CORNER
SECTION 28

UNNAMED TRIB

CRATER LAKE HWY 62

28 27

T35S R01W 400

NESE 400

28

XP RESERVOIR

NWSW 27

500

EPID ACREAGE
600

EPID LATERAL