

T2S., R4E., W.M.

RECEIVED

MAR 8 2000

WATER RESOURCES DEPT
SALEM, OREGON

RECOGNIZED MONUMENT
N 1/4 COR, SEC 21

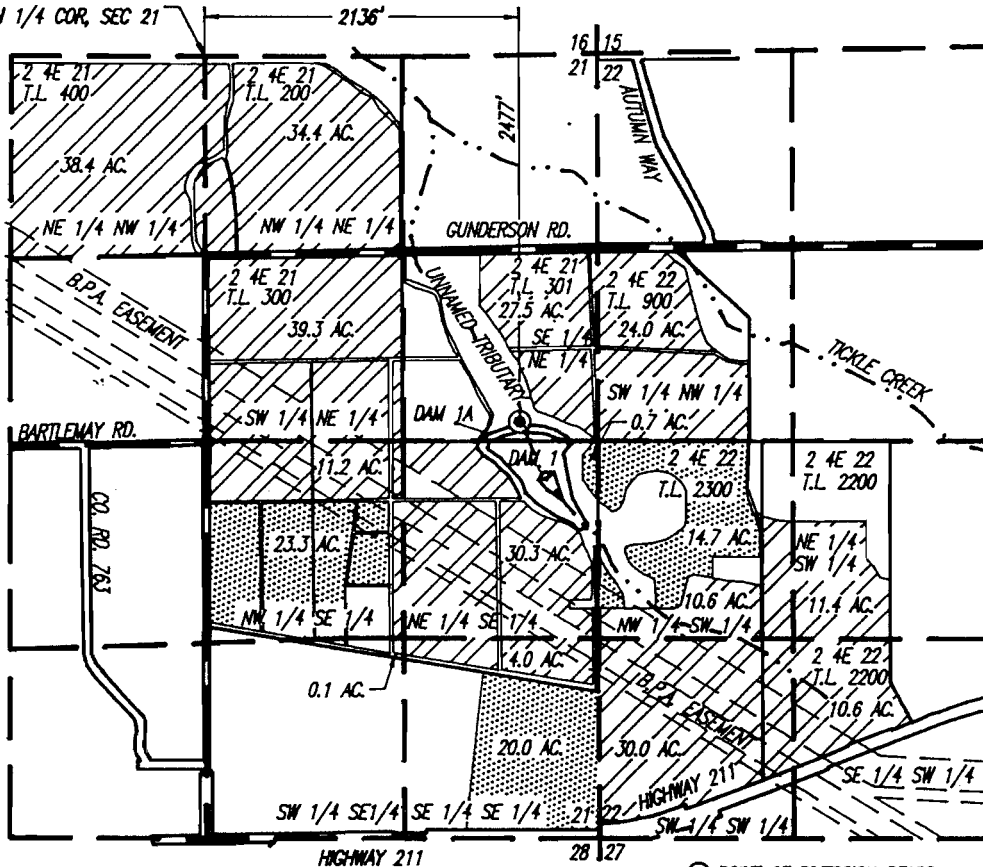

⊙ POINT OF DIVERSION BEARS
SOUTH 40°46'14" EAST 3,271'
FROM THE N 1/4 COR, SEC 21
(2,477' SOUTH, 2,136' EAST)

330.5 Ac Total
1.12 CFS = DUTY OF WATER
= 503.0 gpm

FINAL PROOF SURVEY

UNDER

Application No. S-82063 & R-81984

Permit No. 53331 & R-12423

IN NAME OF
SANDY FARMS, INC.

Surveyed FEBRUARY 25, 2000, by JOHN R. THOMAS

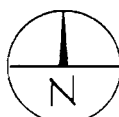
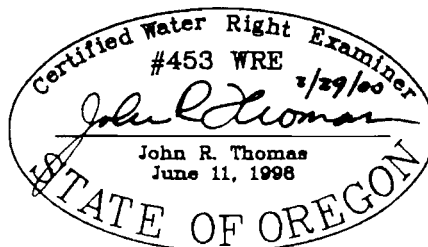

SCALE: 1" = 1320'

0 660 1320 2640

EXPIRES 06/30/00

THIS MAP IS FOR THE PURPOSE
OF IDENTIFYING THE LOCATION OF
THE WATER RIGHT ONLY AND IS
NOT INTENDED TO PROVIDE LEGAL
DIMENSIONS OR THE LOCATION
OF PROPERTY OWNERSHIP LINES.