

# Application for a Permit to Use Groundwater



**Oregon Water Resources Department**  
725 Summer Street NE, Suite A  
Salem, Oregon 97301-1266  
503-986-0900  
www.oregon.gov/OWRD

## SECTION 1: APPLICANT INFORMATION AND SIGNATURE

### Applicant

NAME BLAKE SPOTTEN TRUST, c/o BLAKE SPOTTEN			PHONE (HM)
PHONE (WK) (503) 260-5674	CELL		FAX
MAILING ADDRESS 30471 S. Hwy 213			<b>Received</b> <b>AUG 29 2024</b> <b>OWRD</b>
CITY MOLALLA	STATE OR	ZIP 97038	

### Organization

NAME		PHONE	FAX
MAILING ADDRESS			CELL
CITY	STATE	ZIP	E-MAIL*

**Agent** – The agent is authorized to represent the applicant in all matters relating to this application.

AGENT / BUSINESS NAME DOANN HAMILTON / PACIFIC HYDRO-GEOLOGY, INC.		PHONE (503) 632-5016	FAX (503) 632-5983
ADDRESS 18487 S. VALLEY VISTA RD			CELL (503) 349-6946
CITY MULINO	STATE OR	ZIP 97042	E-MAIL* PHGDMH@GMAIL.COM

Note: Attach multiple copies as needed

\* By providing an e-mail address, consent is given to receive all correspondence from the Department electronically. (Paper copies of the proposed and final order documents will also be mailed.)

### By my signature below I confirm that I understand:

- I am asking to use water specifically as described in this application.
- Evaluation of this application will be based on information provided in the application.
- I cannot use water legally until the Water Resources Department issues a permit.
- Oregon law requires that a permit be issued before beginning construction of any proposed well, unless the use is exempt. Acceptance of this application does not guarantee a permit will be issued.
- If I get a permit, I must not waste water.
- If development of the water use is not according to the terms of the permit, the permit can be cancelled.
- The water use must be compatible with local comprehensive land-use plans.
- Even if the Department issues a permit, I may have to stop using water to allow senior water-right holders to get water to which they are entitled.

 I (we) affirm that the information contained in this application is true and accurate.

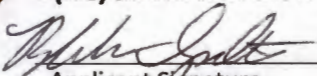
 Applicant Signature	Blake Spotten owner Print Name and Title if applicable	8-27-24 Date
_____	_____	_____
Applicant Signature	Print Name and Title if applicable	Date

**SECTION 2: PROPERTY OWNERSHIP**

Please indicate if you own all the lands associated with the project from which the water is to be diverted, conveyed, and used.

- YES, there are no encumbrances.
- YES, the land is encumbered by easements, rights of way, roads or other encumbrances.
- NO, I have a recorded easement or written authorization permitting access.
- NO, I do not currently have written authorization or easement permitting access.
- NO, written authorization or an easement is not necessary, because the only affected lands I do not own are state-owned submersible lands, and this application is for irrigation and/or domestic use only (ORS 274.040).
- NO, because water is to be diverted, conveyed, and/or used only on federal lands.

Received  
AUG 29 2024  
OWRD

**Affected Landowners:** List the names and mailing addresses of all owners of any lands that are not owned by the applicant and that are crossed by the proposed ditch, canal or other work, even if the applicant has obtained written authorization or an easement from the owner. *(Attach additional sheets if necessary).*

**Legal Description:** You must provide the legal description of: 1. The property from which the water is to be diverted, 2. Any property crossed by the proposed ditch, canal or other work, and 3. Any property on which the water is to be used as depicted on the map.

**SECTION 3: WELL DEVELOPMENT**

WELL NO.	NAME OF NEAREST SURFACE WATER	IF LESS THAN 1 MILE:	
		DISTANCE TO NEAREST SURFACE WATER	ELEVATION CHANGE BETWEEN NEAREST SURFACE WATER AND WELL HEAD
WELL 1	CREAMERY CREEK	APPROXIMATELY 610 FEET	0 feet
WELL 2	CREAMERY CREEK	APPROXIMATELY 575 FEET	0 feet

Please provide any information for your existing or proposed well(s) that you believe may be helpful in evaluating your application. For existing wells, describe any previous alteration(s) or repair(s) not documented in the attached well log or other materials *(attach additional sheets if necessary).*

Well specifications provided in the table below are estimates and subject to change based on actual conditions encountered in the field. The objective will be to construct a well that develops water from the alluvial aquifer.

**SECTION 3: WELL DEVELOPMENT, continued**

**Total maximum rate requested: 0.135 cfs** (each well will be evaluated at the maximum rate unless you indicate well-specific rates and annual volumes in the table below).

**The table below must be completed for each source to be evaluated or the application will be returned.** If this is an existing well, the information may be found on the applicable well log. *(If a well log is available, please submit it in addition to completing the table.)* If this is a proposed well, or well-modification, consider consulting with a licensed well driller, geologist, or certified water right examiner to obtain the necessary information.

OWNER'S WELL NAME OR NO.	PROPOSED	EXISTING	WELL ID (WELL TAG) NO.* OR WELL LOG ID**	FLOWING ARTESIAN	CASING DIAMETER	CASING INTERVALS (IN FEET)	PERFORATED OR SCREENED INTERVALS (IN FEET)	SEAL INTERVALS (IN FEET)	MOST RECENT STATIC WATER LEVEL & DATE (IN FEET)	PROPOSED USE			
										SOURCE AQUIFER***	TOTAL WELL DEPTH	WELL-SPECIFIC RATE (GPM)	ANNUAL VOLUME (ACRE-FEET)
WELL 1	<input checked="" type="checkbox"/>	<input type="checkbox"/>	NA	<input type="checkbox"/>	8 INCH	0 TO 400 FEET	TBD	0 TO 200 FEET	NA	ALLUVIUM	400 FEET		
WELL 2	<input checked="" type="checkbox"/>	<input type="checkbox"/>	NA	<input type="checkbox"/>	8 INCH	0 TO 400 FEET	TBD	0 TO 200 FEET	NA	ALLUVIUM	400 FEET		
	<input type="checkbox"/>	<input type="checkbox"/>		<input type="checkbox"/>									
	<input type="checkbox"/>	<input type="checkbox"/>		<input type="checkbox"/>						TOTAL:		60.59 GPM	27 AF
	<input type="checkbox"/>	<input type="checkbox"/>		<input type="checkbox"/>									
	<input type="checkbox"/>	<input type="checkbox"/>		<input type="checkbox"/>									
	<input type="checkbox"/>	<input type="checkbox"/>		<input type="checkbox"/>									

\* Licensed drillers are required to attach a Department-supplied Well Tag, with a unique Well ID or Well Tag Number to all new or newly altered wells. Landowners can request a Well ID for existing wells that do not have one. The Well ID is intended to serve as a unique identification number for each well.

\*\* A well log ID (e.g. MARI 1234) is assigned by the Department to each log in the agency's well log database. A separate well log is required for each subsequent alteration of the well.

\*\*\* Source aquifer examples: Troutdale Formation, gravel and sand, alluvium, basalt, bedrock, etc.

Received  
AUG 29 2024

OWRD

**SECTION 4: SENSITIVE, THREATENED OR ENDANGERED FISH SPECIES PUBLIC INTEREST INFORMATION**

This information must be provided for your application to be accepted as complete. The Water Resources Department will determine whether the proposed use will impair or be detrimental to the public interest with regard to sensitive, threatened or endangered fish species if your proposed groundwater use is determined to have the potential for substantial interference with nearby surface waters.

To answer the following questions, use the map provided in Attachment 3 or the link below to determine whether the proposed point of appropriation (POA) is located in an area where the Upper Columbia, the Lower Columbia, and/or the Statewide public interest rules apply.

For more detailed information, click on the following link and enter the TRSQQ or the Lat/Long of a POA and click on "Submit" to retrieve a report that will show which section, if any, of the rules apply:  
[https://apps.wrd.state.or.us/apps/misc/lkp\\_trsqq\\_features/](https://apps.wrd.state.or.us/apps/misc/lkp_trsqq_features/)

If you need help to determine in which area the proposed POA is located, please call the customer service desk at (503) 986-0801.

Received  
AUG 29 2024  
OWRD

**Upper Columbia - OAR 690-033-0115 thru -0130**

Is the well or proposed well located in an area where the Upper Columbia Rules apply?

Yes  No

**If yes, you are notified** that the Water Resources Department will consult with numerous federal, state, local and tribal governmental entities so it may determine whether the proposed use is consistent with the "Columbia River Basin Fish and Wildlife Program" adopted by the Northwest Power Planning Council in 1994 for the protection and recovery of listed fish species. The application may be denied, heavily conditioned, or if appropriate, mitigation for impacts may be needed to obtain approval for the proposed use.

**If yes, and if the Department determines that proposed groundwater use has the potential for substantial interference with nearby surface waters:**

- I understand that the permit, if issued, will not allow use during the time period April 15 to September 30, except as provided in OAR 690-033-0140.
- I understand that the Department of Environmental Quality will review my application to determine if the proposed use complies with existing state and federal water quality standards.
- I understand that I will install and maintain water use measurement and recording devices as required by the Water Resources Department, and comply with recording and reporting permit condition requirements.

**Lower Columbia - OAR 690-033-0220 thru -0230**

Is the well or proposed well located in an area where the Lower Columbia rules apply?

Yes  No

**If yes, and the proposed groundwater use is determined to have the potential for substantial interference with nearby surface waters you are notified** that the Water Resources Department will determine, by reviewing

recovery plans, the Columbia River Basin Fish and Wildlife Program, and regional restoration programs applicable to threatened or endangered fish species, in coordination with state and federal agencies, as appropriate, whether the proposed use is detrimental to the protection or recovery of a threatened or endangered fish species and whether the use can be conditioned or mitigated to avoid the detriment.

If a permit is issued, it will likely contain conditions to ensure the water use complies with existing state and federal water quality standards; and water use measurement, recording and reporting required by the Water Resources Department. The application may be denied, or if appropriate, mitigation for impacts may be needed to obtain approval of the proposed use.

If yes, you will be required to provide the following information, if applicable.

Yes  No The proposed use is for more than one cubic foot per second (448.8 gpm) and is not subject to the requirements of OAR 690, Division 86 (Water Management and Conservation Plans).

If yes, provide a description of the measures to be taken to assure reasonably efficient water use:  
NA

Received

AUG 29 2024

**Statewide - OAR 690-033-0330 thru -0340**

Is the well or proposed well located in an area where the Statewide rules apply?

Yes  No

OWRD

If yes, and the proposed groundwater use is determined to have the potential for substantial interference with nearby surface waters you are notified that the Water Resources Department will determine whether the proposed use will occur in an area where endangered, threatened or sensitive fish species are located. If so, the Water Resources Department, Department of Fish and Wildlife, Department of Environmental Quality, and the Department of Agriculture will recommend conditions required to achieve "no loss of essential habitat of threatened and endangered (T&E) fish species," or "no net loss of essential habitat of sensitive (S) fish species." If conditions cannot be identified that meet the standards of no loss of essential T E fish habitat or no net loss of essential S fish habitat, the agencies will recommend denial of the application unless they conclude that the proposed use would not harm the species.

**SECTION 5: WATER USE**

USE	PERIOD OF USE	ANNUAL VOLUME (ACRE-FEET)
Irrigation	March 1 through October 31	27 AF

**For irrigation use only:**

Please indicate the number of primary, supplemental and/or nursery acres to be irrigated (*must match map*).

Primary: 10.8 Acres                      Supplemental: NA Acres                      Nursery Use: NA Acres

If you listed supplemental acres, list the Permit or Certificate number of the underlying primary water right(s):

NA

Indicate the maximum total number of acre-feet you expect to use in an irrigation season: 27 AF

- If the use is **municipal or quasi-municipal**, attach **Form M**
- If the use is **domestic**, indicate the number of households: **NA** (**Exempt Uses:** Please note that 15,000 gallons per day for single or group **domestic** purposes and 5,000 gallons per day for a single **industrial or commercial** purpose are exempt from permitting requirements.)
- If the use is **mining**, describe what is being mined and the method(s) of extraction (*attach additional sheets if necessary*): **NA**

## SECTION 6: WATER MANAGEMENT

Received

AUG 29 2024

OWRD

### A. Diversion and Conveyance

What equipment will you use to pump water from your well(s)?

- Pump (give horsepower and type): Submersible 20 and 15 Hp  
 Other means (describe):

Provide a description of the proposed means of diversion, construction, and operation of the diversion works and conveyance of water.

**Water will be pumped from the wells using a 20 and/or 15 Hp submersible pump to convey water through portable mainlines with hydrants where portable laterals can be attached for impact sprinklers and/or drip irrigation.**

### B. Application Method

What equipment and method of application will be used? (e.g., drip, wheel line, high-pressure sprinkler) (*attach additional sheets if necessary*)

**We will use impact sprinklers, mini-wheel, wheel line, and drip depending on the row crop being irrigated.**

### C. Conservation

Please describe why the amount of water requested is needed and measures you propose to: prevent waste; measure the amount of water diverted; prevent damage to aquatic life and riparian habitat; prevent the discharge of contaminated water to a surface stream; prevent adverse impact to public uses of affected surface waters (*attach additional sheets if necessary*).

**Water will be applied to crops when needed. The most water efficient method of irrigation will be used for the crops being irrigated.**

## SECTION 7: PROJECT SCHEDULE

- Date construction will begin: Within three years after the permit is issued
- Date construction will be completed: Within five years after the permit has been issued
- Date beneficial water use will begin: Within five years after the permit has been issued

## SECTION 8: RESOURCE PROTECTION

In granting permission to use water the state encourages, and in some instances requires, careful control of activities that may affect adjacent waterway or streamside area. See instruction guide for a list of possible permit requirements from other agencies. Please indicate any of the practices you plan to undertake to protect water resources.

- Water quality will be protected by preventing erosion and run-off of waste or chemical products.  
Describe: **Water will be applied at the appropriate rate and duration to avoid excess use.**
- Excavation or clearing of banks will be kept to a minimum to protect riparian or streamside areas.

**Note: If disturbed area is greater than one acre, applicant should contact the Oregon Department of Environmental Quality to determine if a 1200C permit is required.**

Describe planned actions and additional permits required for project implementation:

**There are no streams located near the proposed wells or any other location requiring ground disturbance; therefore, no banks will need clearing.**

Other state and federal permits or contracts required and to be obtained, if a water right permit is granted:  
List: NA

### SECTION 9: WITHIN A DISTRICT

Check here if the point of appropriation (POA) or place of use (POU) are located within or served by an irrigation or other water district.

Irrigation District Name NA	Address	
City	State	Zip

### SECTION 10: REMARKS

Use this space to clarify any information you have provided in the application (*attach additional sheets if necessary*).

None

Received  
AUG 29 2024  
OWRD

**Received**  
AUG 29 2024  
OWRD

This page left intentionally blank.



## Minimum Requirements Checklist

Minimum Requirements (OAR 690-310-0040, OAR 690-310-0050 & ORS 537.140)

### Include this checklist with the application

**Check that each of the following items is included.** The application will be returned if all required items are not included. If you have questions, please call the Water Rights Customer Service Group at (503) 986-0900.

Please submit the original application and signatures to the Water Resources Department. Applicants are encouraged to keep a copy of the completed application.

- SECTION 1: Applicant Information and Signature
- SECTION 2: Property Ownership
- SECTION 3: Well Development
- SECTION 4: Sensitive, Threatened or Endangered Fish Species Public Interest Information
- SECTION 5: Water Use
- SECTION 6: Water Management
- SECTION 7: Project Schedule
- SECTION 8: Resource Protection
- SECTION 9: Within a District
- SECTION 10: Remarks

Received  
AUG 29 2024  
OWRD

#### Include the following additional items:

- Land Use Information Form with approval and signature of local planning department (*must be an original*) or signed receipt.
- Provide the legal description of: (1) the property from which the water is to be diverted, (2) any property crossed by the proposed ditch, canal or other work, and (3) any property on which the water is to be used as depicted on the map.
- Fees - Amount enclosed: **\$ 2,390.00**  
See the Department's Fee Schedule at [www.oregon.gov/owrd](http://www.oregon.gov/owrd) or call (503) 986-0900.
- Map that includes the following items:
  - Permanent quality and drawn in ink
  - Even map scale not less than 4" = 1 mile (example: 1" = 400 ft, 1" = 1320 ft, etc.)
  - North Directional Symbol
  - Township, Range, Section, Quarter/Quarter, Tax Lots
  - Reference corner on map
  - Location of each diversion, by reference to a recognized public land survey corner (distances north/south and east/west)
  - Indicate the area of use by Quarter/Quarter and tax lot identified clearly.
  - Number of acres per Quarter/Quarter and hatching to indicate area of use if for primary irrigation, supplemental irrigation, or nursery
  - Location of main canals, ditches, pipelines or flumes (if well is outside of the area of use)

# Land Use Information Form



Oregon Water Resources Department  
 725 Summer Street NE, Suite A  
 Salem, Oregon 97301-1266  
 (503) 986-0900  
 www.oregon.gov/OWRD

Received  
 AUG 29 2024

NAME Blake Spotten Trust c/o Blake Spotten			PHONE 503-260-5674	
MAILING ADDRESS 30471 S. Hwy 213				
CITY Molalla	STATE OR	ZIP 97038	EMAIL spottenblake@gmail.com	

**A. Land and Location**

Please include the following information for all tax lots where water will be diverted (taken from its source), conveyed (transported), and/or used or developed. Applicants for municipal use, or irrigation uses within irrigation districts, may substitute existing and proposed service-area boundaries for the tax-lot information requested below.

Township	Range	Section	¼ ¼	Tax Lot #	Plan Designation (e.g., Rural Residential/RR-5)	Water to be:			Proposed Land Use:
5S	2E	6		800	EFU	<input checked="" type="checkbox"/> Diverted	<input checked="" type="checkbox"/> Conveyed	<input checked="" type="checkbox"/> Used	Irrigation
						<input type="checkbox"/> Diverted	<input type="checkbox"/> Conveyed	<input type="checkbox"/> Used	
						<input type="checkbox"/> Diverted	<input type="checkbox"/> Conveyed	<input type="checkbox"/> Used	
						<input type="checkbox"/> Diverted	<input type="checkbox"/> Conveyed	<input type="checkbox"/> Used	

List all counties and cities where water is proposed to be diverted, conveyed, and/or used or developed:

Clackamas County

NOTE: A separate Land Use Information Form must be completed and submitted for each county and city, as applicable.

**B. Description of Proposed Use**

Type of application to be filed with the Oregon Water Resources Department:

- Permit to Use or Store Water
- Water Right Transfer
- Permit Amendment or Ground Water Registration Modification
- Limited Water Use License
- Exchange of Water
- Allocation of Conserved Water

Source of water:  Reservoir/Pond  Ground Water  Surface Water (name) \_\_\_\_\_

Estimated quantity of water needed: 0.135  cubic feet per second  gallons per minute  acre-feet

Intended use of water:  Irrigation  Commercial  Industrial  Domestic for \_\_\_\_\_ household(s)  
 Municipal  Quasi-Municipal  Instream  Other

Briefly describe:

New groundwater application to irrigate row crops.

**Note to applicant:** For new water right applications only, If the Land Use Information Form cannot be completed while you wait, please have a local government representative sign the receipt on the bottom of page 4 and include it with the application filed with the Oregon Water Resources Department.

See Page 4 →

## For Local Government Use Only

The following section must be completed by a planning official from each county and city listed unless the project will be located entirely within the city limits. In that case, only the city planning agency must complete this form. This deals only with the local land use plan. Do not include approval for activities such as building or grading permits.

Received

AUG 29 2024

**Please check the appropriate box below and provide the requested information**

OWRD

- Land uses to be served by the proposed water use(s), including proposed construction, are allowed outright or are not regulated by your comprehensive plan. Cite applicable ordinance section(s): 210401 EFM ZONING DIST.
- Land uses to be served by the proposed water use(s), including proposed construction, involve discretionary land-use approvals as listed in the table below. (Please attach documentation of applicable land-use approvals which have already been obtained. Record of Action/land-use decision and accompanying findings are sufficient.) If approvals have been obtained but all appeal periods have not ended, check "Being Pursued."

Type of Land-Use Approval Needed (e.g., plan amendments, rezones, conditional-use permits, etc.)	Cite Most Significant, Applicable Plan Policies & Ordinance Section References	Land-Use Approval:	
		<input type="checkbox"/> Obtained <input type="checkbox"/> Denied	<input type="checkbox"/> Being Pursued <input type="checkbox"/> Not Being Pursued
		<input type="checkbox"/> Obtained <input type="checkbox"/> Denied	<input type="checkbox"/> Being Pursued <input type="checkbox"/> Not Being Pursued
		<input type="checkbox"/> Obtained <input type="checkbox"/> Denied	<input type="checkbox"/> Being Pursued <input type="checkbox"/> Not Being Pursued
		<input type="checkbox"/> Obtained <input type="checkbox"/> Denied	<input type="checkbox"/> Being Pursued <input type="checkbox"/> Not Being Pursued

Local governments are invited to express special land use concerns or make recommendations to the Oregon Water Resources Department regarding this proposed use of water in the box below or on a separate sheet.

*Property is zoned (EFU) Exclusive Farm Use. Irrigation is an allowed use for primary use (Farming). Farm Use as defined in ORS 215.203*

Name: Roman Sierra Title: Planner  
 Signature: \_\_\_\_\_ Date: 8-22-2024  
 Governmental Entity: Clackamas County Phone: 503-742-4500

**Receipt Acknowledging Request for Land Use Information**

**Note to Local Government Representative:**  
 Please complete this form and return it to the applicant. For new water right applications only, if you are unable to complete this form while the applicant waits, you may complete this receipt and return it to the applicant. If you sign the receipt, you will have 30 days from the date of OWRD's Public Notice of the application to submit the completed Land Use Information Form to Oregon Water Resources Department. Please note while OWRD can accept a signed receipt as part of intake for an application for a new permit to use or store water, a completed Land Use Information Form is required for all other applications.

Applicant Name: \_\_\_\_\_  
 Staff Name: \_\_\_\_\_ Title: \_\_\_\_\_  
 Staff Signature: \_\_\_\_\_ Date: \_\_\_\_\_  
 Governmental Entity: \_\_\_\_\_ Phone: \_\_\_\_\_

Linnell Mikkelsen  
Box 301, Molalla, OR

Clackamas County Official Records  
Sherry Hall, County Clerk

2015-067390



\$58.00

10/06/2015 11:59:27 AM

After recording, return and send tax statements to:  
Blake D. Spotten  
30471 S. Hwy 213  
Molalla, OR 97038

D-D Cnt=1 Stn=54 COUNTER2  
\$10.00 \$10.00 \$16.00 \$22.00

Received  
AUG 29 2024

OWRD

True consideration for this conveyance is \$0.

**MODIFIED WARRANTY DEED  
CONVEYING PROPERTY TO REVOCABLE TRUST**

BLAKE D. SPOTTEN, Grantor, hereby conveys and warrants to BLAKE DELON SPOTTEN, as trustee of BLAKE D. SPOTTEN REVOCABLE LIVING TRUST u/t/a dated September 25, 2015, Grantee, free of encumbrances except for matters of public record, the real property described as:

Part of the Southwest one-quarter of the Northwest one-quarter and part of Government Lot 3 of Section 5 and part of Government Lot 2 of Section 6, Township 5 South, Range 2 East of the Willamette Meridian, in the County of Clackamas and State of Oregon, described as:

Beginning at a Stake 343.12 feet South of the Southwest corner of the Northeast one-quarter of the Northeast one-quarter of Section 6, Township 5 South, Range 2 East of the Willamette Meridian and running thence South 996.90 feet to a stake on the North boundary of the Wingfield Donation Land Claim; thence South 82° 00' East 1386 feet to the center of the County Road; thence North 19°00' East 913.40 feet along said road to a stake; thence North 78° 30' West 1707.73 feet, more or less, to the point of beginning.

EXCEPT a strip of land 20 feet wide along the South line.

Also EXCEPT:

Beginning at the intersection of the North line of the Joseph T. Wingfield Donation Land Claim No. 48 and the center line of Market Road 5 (also known as Highway 213); thence North 19° East along the center line of Market Road No. 5, a distance of 20.31 feet to the true point of beginning; thence continuing North 19° East along said Market Road No. 5, a distance of 293 feet; thence North 82° West, parallel to the North line of the Wingfield Donation Land Claim 773.71 feet; thence South 19° West parallel to said Market Road No. 5, a distance of 293 feet to a point which is North 8° East 20 feet from the North line of said Wingfield Donation Land Claim; thence South 82° East parallel to and 20 feet Northerly from said Wingfield Donation Land Claim 773.71 feet to the true point of beginning.



DEC 8 2015

ANTER RECORDS DEPT  
SALEM, OR 97301

Received  
AUG 29 2024  
OWRD

The liability and obligations of Grantor to Grantee and Grantee's successors under the warranties and covenants contained herein or provided by law shall be limited to the extent of coverage that would be available to grantor under a standard policy of title insurance containing exceptions for matters of public record. The limitations contained herein expressly do not relieve Grantor of any liability or obligations under this instrument, but merely define the scope, nature, and amount of such liability or obligations.

The true consideration for this conveyance is \$0.

BEFORE SIGNING OR ACCEPTING THIS INSTRUMENT, THE PERSON TRANSFERRING FEE TITLE SHOULD INQUIRE ABOUT THE PERSON'S RIGHTS, IF ANY, UNDER ORS 195.300, 195.301 AND 195.305 TO 195.336 AND SECTIONS 5 TO 11, CHAPTER 424, OREGON LAWS 2007, SECTIONS 2 TO 9 AND 17, CHAPTER 855, OREGON LAWS 2009, AND SECTIONS 2 TO 7, CHAPTER 8, OREGON LAWS 2010. THIS INSTRUMENT DOES NOT ALLOW USE OF THE PROPERTY DESCRIBED IN THIS INSTRUMENT IN VIOLATION OF APPLICABLE LAND USE LAWS AND REGULATIONS. BEFORE SIGNING OR ACCEPTING THIS INSTRUMENT, THE PERSON ACQUIRING FEE TITLE TO THE PROPERTY SHOULD CHECK WITH THE APPROPRIATE CITY OR COUNTY PLANNING DEPARTMENT TO VERIFY THAT THE UNIT OF LAND BEING TRANSFERRED IS A LAWFULLY ESTABLISHED LOT OR PARCEL, AS DEFINED IN ORS 92.010 OR 215.010, TO VERIFY THE APPROVED USES OF THE LOT OR PARCEL, TO DETERMINE ANY LIMITS ON LAWSUITS AGAINST FARMING OR FOREST PRACTICES, AS DEFINED IN ORS 30.930, AND TO INQUIRE ABOUT THE RIGHTS OF NEIGHBORING PROPERTY OWNERS, IF ANY, UNDER ORS 195.300, 195.301 AND 195.305 TO 195.336 AND SECTIONS 5 TO 11, CHAPTER 424, OREGON LAWS 2007, SECTIONS 2 TO 9 AND 17, CHAPTER 855, OREGON LAWS 2009, AND SECTIONS 2 TO 7, CHAPTER 8, OREGON LAWS 2010.

WITNESS the hand of said Grantor on this 25 day of September 2015.

  
Blake D. Spotten

STATE OF OREGON            )  
  )     ss.  
County of Clackamas'     )

This instrument was acknowledged before me on September 25, 2015, by Blake D. Spotten.

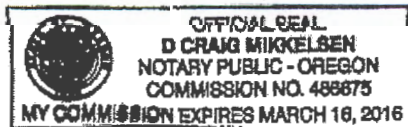

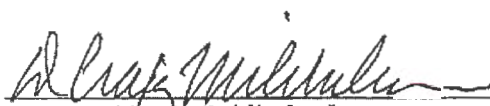
  
Notary Public for Oregon

DEC 26 2015  
WATER RESOURCES DEPT  
SALES OREGON

2

# T.5S. R.2E. Sec. 5 & 6, W.M.

Barnard  
DLC 42





Township 4S.  
Township 5S.

31 32  
6 5

S. Barnards Rd.

Proposed Well 1 is located 2,090 feet south and 260 feet west from the NE corner, Section 6.

Proposed Well 2 is located 2,210 feet south and 90 feet west from the NE corner, Section 6.

-  Area (10.8 Acres) to be irrigated.
-  Tax lot boundary
-  Donation Land Claim boundary
-  Water main line, portable, estimated location

Barnard  
DLC 37

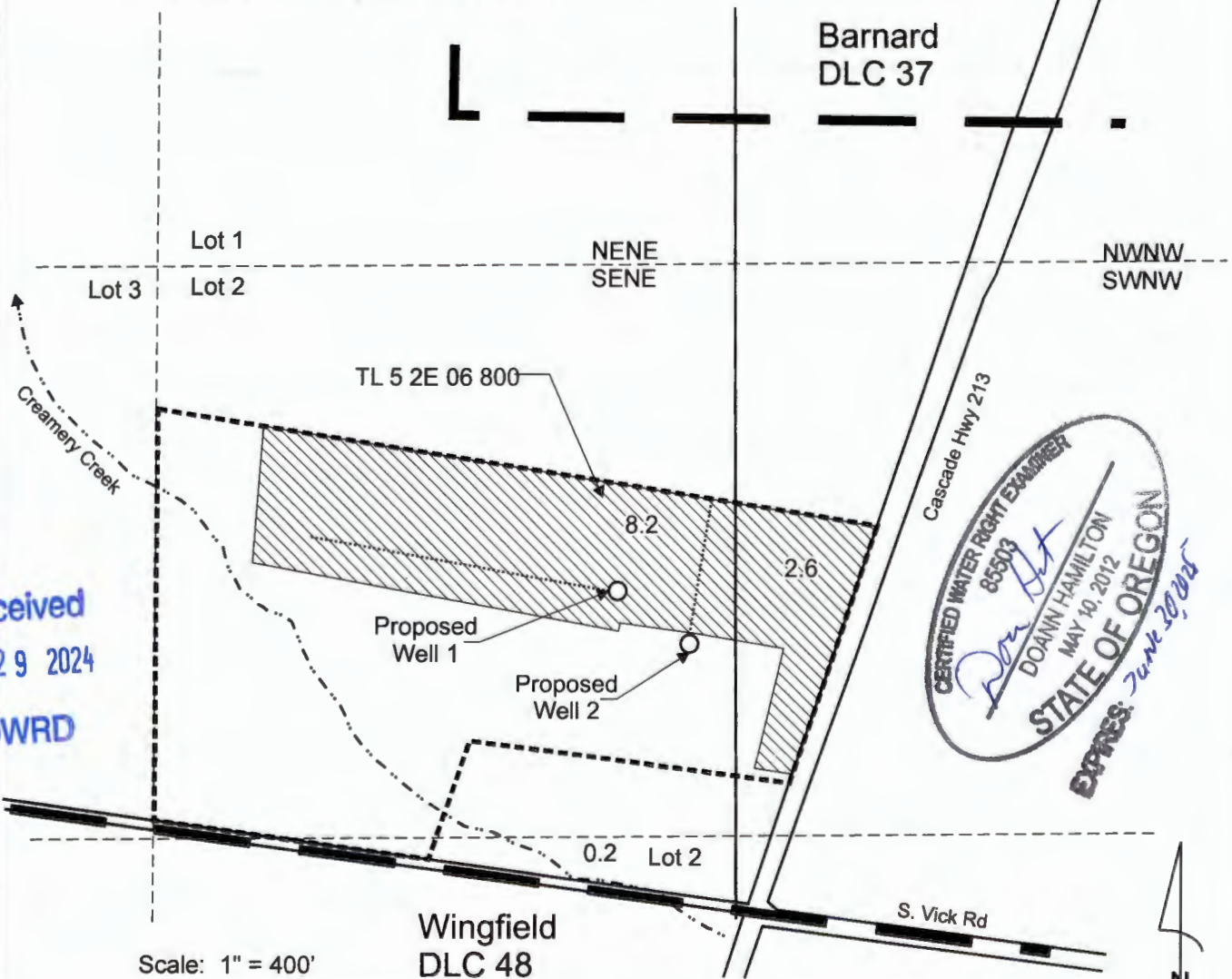

CERTIFIED WATER RIGHT EXAMINER  
85503  
*Don Holt*  
DOANN HAMILTON  
MAY 10, 2012  
STATE OF OREGON  
EXPRES: June 20, 2012

Received  
AUG 29 2024  
OWRD

Scale: 1" = 400'

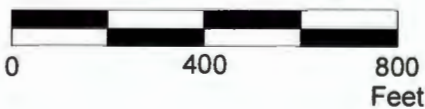

This map was prepared for the purpose of identifying the location of a water right only and is not intended to provide legal dimensions or location of property ownership lines.

## Water Right Application Map

Pacific Hydro-Geology Inc.

Blake Spotten Trust, c/o Blake Spotten  
T.5S. R.2E. Sec. 5 & 6, W.M.

07/2024

SpottenGWApp.cdr