

Superseded

RECEIVED

T2S, R4W, W.M.

MAR 24 1937

WATER RESOURCES DEPT.
SALEM, OREGON

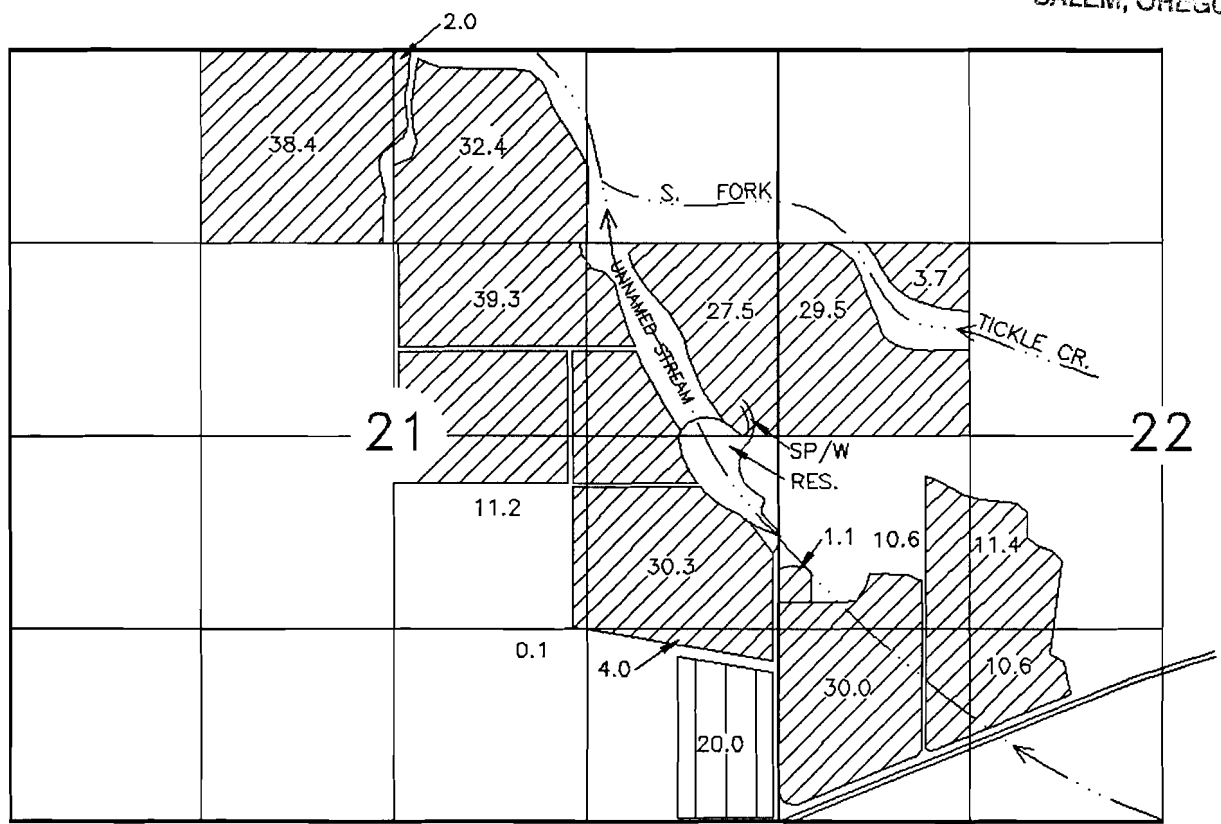

POINT OF DIVERSION BEARS 145.0' NORTH AND 547.0' WEST OF THE EAST 1/4 CORNER OF SECTION 21, T2S, R4W, W.M.

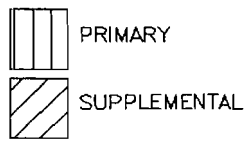

MAP TO ACCOMPANY AN
APPLICATION FOR A PERMIT
TO APPROPRIATE WATER
IN
T2S, R4W, NE 1/4 & SE 1/4
SECTIONS 21 & 22, WILLAMETTE MERIDIAN

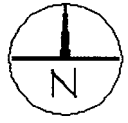
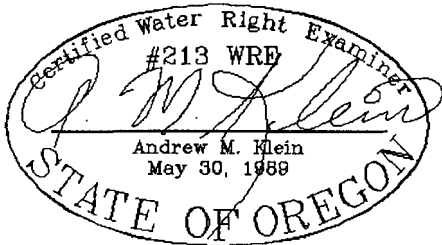

SCALE: 1" = 1320'

EXPIRES 06/30/97

THIS MAP IS FOR THE PURPOSE OF IDENTIFYING THE LOCATION OF THE WATER RIGHT ONLY AND IS NOT INTENDED TO PROVIDE LEGAL DIMENSIONS OR THE LOCATION OF PROPERTY OWNERSHIP LINES.