

RECEIVED

SECTION 6, T.4 S., R.1 W., W.M.

MARION COUNTY, OREGON

JUN 22 2000

31 | 32
WATER RESOURCES DEPT
SALEM, OREGON



SCALE: 1"=400'

MAP BASE:
ASSESSORS MAP
1998 SCALED PHOTO

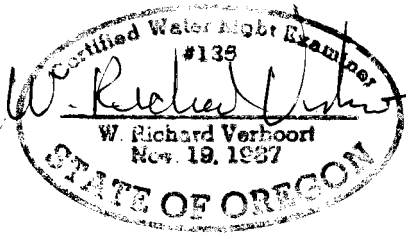
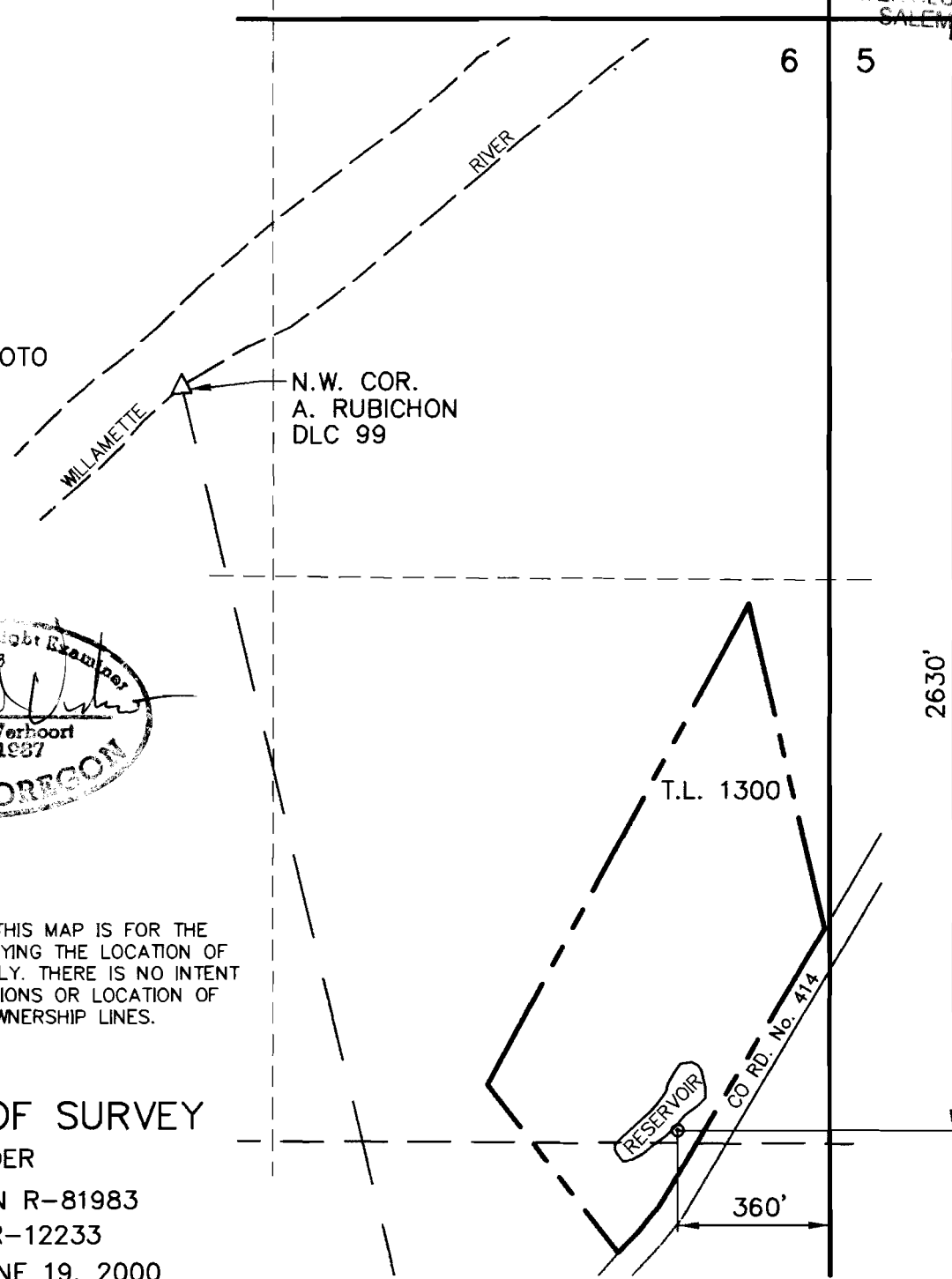

PREPERATION OF THIS MAP IS FOR THE
PURPOSE OF IDENTIFYING THE LOCATION OF
THE WATER RIGHT ONLY. THERE IS NO INTENT
TO PROVIDE DIMENSIONS OR LOCATION OF
PROPERTY OWNERSHIP LINES.

FINAL PROOF SURVEY
UNDER
APPLICATION R-81983
PERMIT R-12233
SURVEYED JUNE 19, 2000

VERBOORT ENGINEERING
AGRICULTURE · CIVIL · WATER REBOURCES
HILLSBORO, OREGON

by WRV 6/19/00
date
drawn JER 6/19/00
checked WRV 6/19/00
drawing no. 00-A-10
sheet no. 1 / 1

**NORTHWEST FLORICULTURE
PAUL KNOPP**
10499 CHAMPOEG RD NE
AURORA, OR 97002