

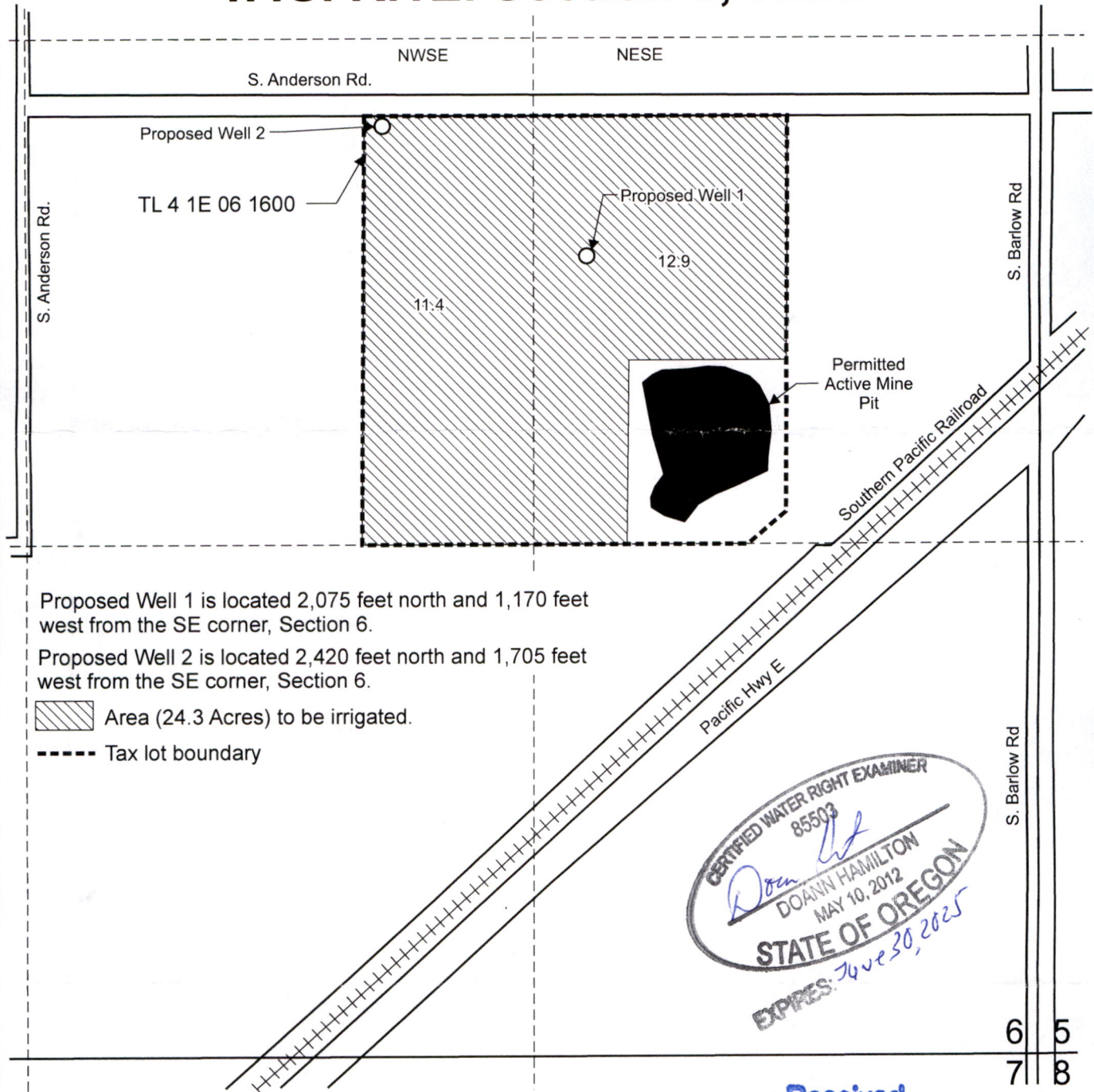

T.4S. R.1E. Section 6, W.M.



Proposed Well 1 is located 2,075 feet north and 1,170 feet west from the SE corner, Section 6.

Proposed Well 2 is located 2,420 feet north and 1,705 feet west from the SE corner, Section 6.

 Area (24.3 Acres) to be irrigated.

 Tax lot boundary

CERTIFIED WATER RIGHT EXAMINER
85503
Doann Hamilton
DOANN HAMILTON
MAY 10, 2012
STATE OF OREGON
EXPIRES: June 30, 2025

6 5
7 8

Received

SEP 03 2024

OWRD

This map was prepared for the purpose of identifying the location of a water right only and is not intended to provide legal dimensions or location of property ownership lines.

Water Right Application Map

Jonas Land LLC c/o Rick Jonas
T.4S. R.1E. Section 6, W.M.

08/2024

Pacific Hydro-Geology Inc.

JonasRGWAppMap.cdr

Scale: 1" = 400'

