



T.3S. R.1E. Section 25, W.M.

24 19
25 30

Proposed Well 1 (CLAC 59747) is located 1,710 feet south and 2,390 feet west from the NE corner, Section 25.

Proposed Well 2 is located 1,540 feet south and 2,280 feet west from the NE corner, Section 25.

Proposed Well 3 is located 1,775 feet south and 2,245 feet west from the NE corner, Section 25.

-  Area (32.3 Acres) to be irrigated.
-  Tax lot boundary
-  Donation Land Claim boundary

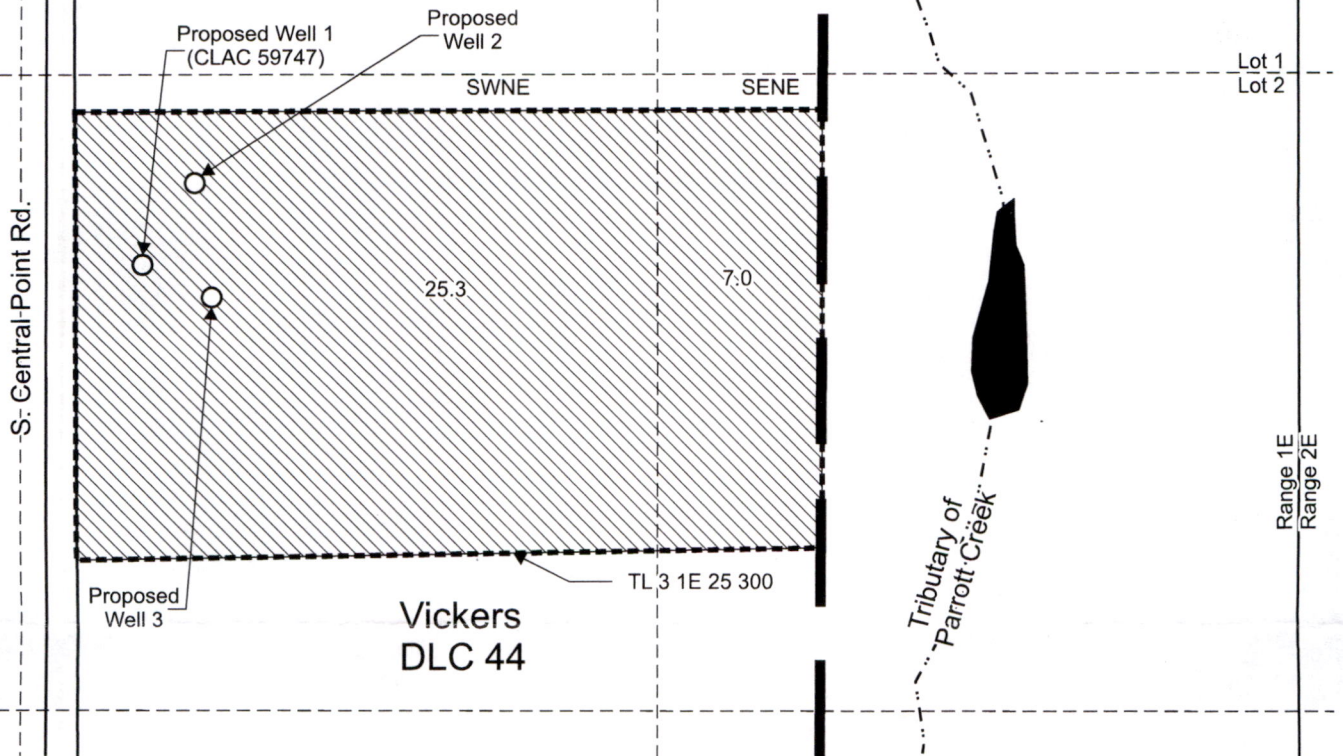

Received by OWRD

SEP 06 2024

Salem, OR

Received

AUG 26 2024

OWRD

This map was prepared for the purpose of identifying the location of a water right only and is not intended to provide legal dimensions or location of property ownership lines.

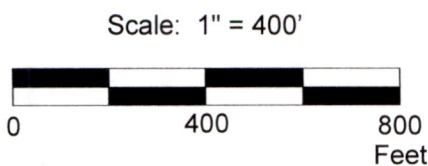

Water Right Application Map

Vasile Cristian and Mioara Strava
T.3S. R.1E. Section 25, W.M.

Pacific Hydro-Geology Inc.

08/2024