

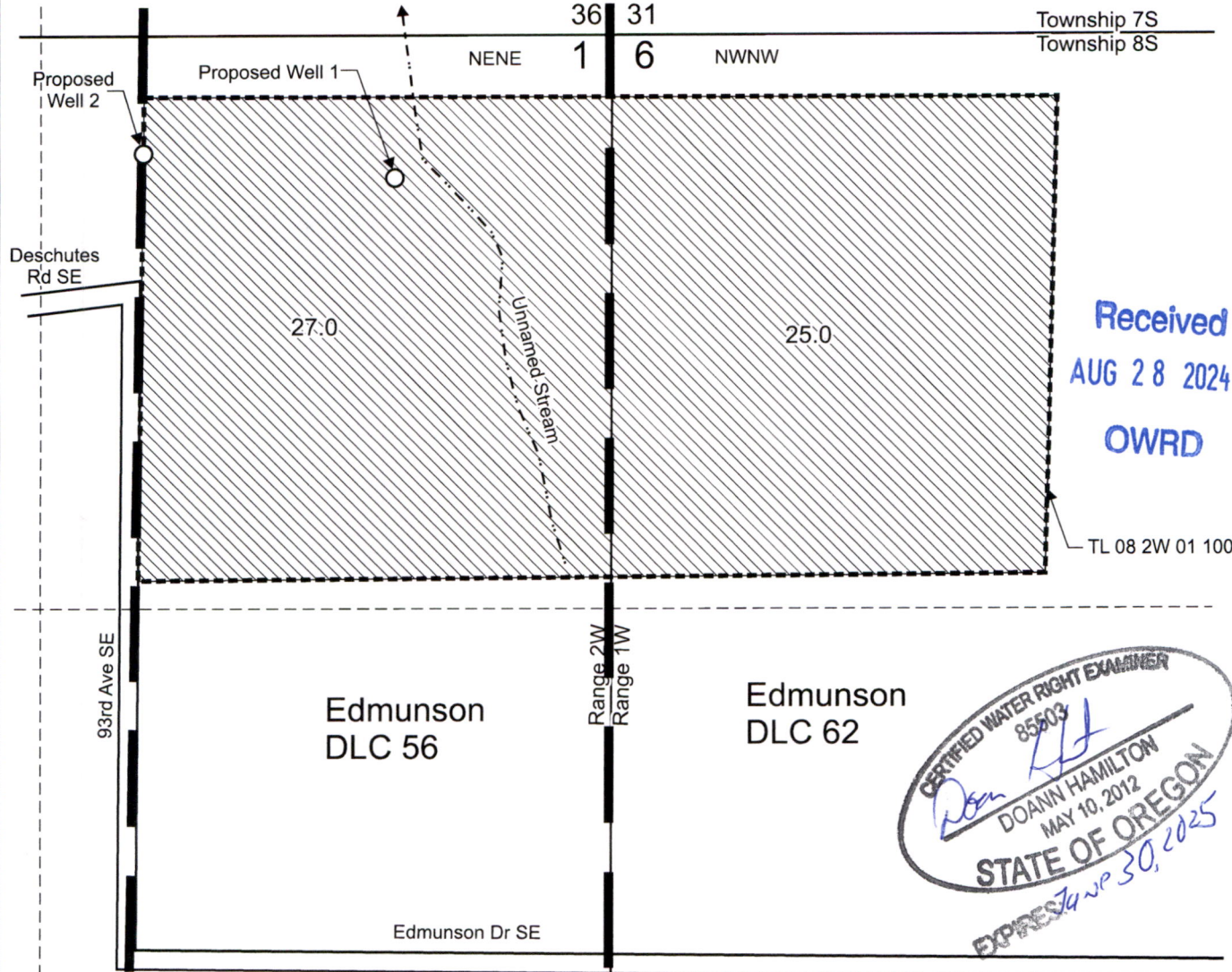



T.8S. R.1W. Sec. 6; T.8S, R.2W. Sec. 1, W.M.



Received
AUG 28 2024
OWRD

CERTIFIED WATER RIGHT EXAMINER
85503
Don H
DOANN HAMILTON
MAY 10, 2012
STATE OF OREGON
EXP. 5/30/2025

Proposed Well 1 is located 330 feet south and 500 feet west from the NE corner, Section 1
Proposed Well 2 is located 270 feet south and 1,075 feet west from the NE corner, Section 1

-  Area (52.0 Acres) to be irrigated.
-  Tax lot boundary
-  Donation Land Claim boundary

Scale: 1" = 400'

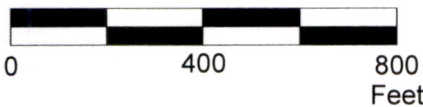

This map was prepared for the purpose of identifying the location of a water right only and is not intended to provide legal dimensions or location of property ownership lines.



KraftGWAppMap.cdr

Pacific Hydro-Geology Inc.

Water Right Application Map

Richard and Marianne Kraft
T.8S. R.1W. Sec. 6;
T.8S. R.2W. Sec 1, W.M.

08/2024