

CLAIM OF BENEFICIAL USE for Transfer with Multiple Changes – Surface Water and Groundwater



Oregon Water Resources Department
725 Summer Street NE, Suite A
Salem, Oregon 97301-1266
(503) 986-0900
www.oregon.gov/OWRD

A fee of \$230 must accompany this form for any Transfer final orders including a water right with a priority date of July 9, 1987, or later.

Example – A transfer involves 5 rights and one of the rights has a priority date of July 9, 1987, or later, the fee is required.

SECTION 1

GENERAL INFORMATION

Type of Authorized Change

This Claim is being submitted for a transfer involving multiple changes.

YES

Mark all that apply:

- 1. Change in POD(s) or Additional POD(s)
- 2. Change in POA(s) or Additional POA(s)
- 3. Change in Place of Use
- 4. Change in Character of Use
- 5. Change in Character of Use – Reservoir

A separate section will be completed for each type of change authorized in the transfer final order.

1. File Information

APPLICATION # T-11299

2. Property Owner (current owner information)

APPLICANT/BUSINESS NAME Blue Harvest Farms LLC		PHONE NO.	ADDITIONAL CONTACT No.
ADDRESS 9712 Nusom Rd NE			
CITY Silverton	STATE OR	ZIP 97381	E-MAIL

If the current property owner is not the transfer holder of record, it is recommended that an assignment be filed with the Department. ***Each*** transfer holder of record must sign this form.

3. Transfer holder of record (this may, or may not, be the current property owner)

TRANSFER HOLDER OF RECORD Blue Harvest Farms LLC c/o Justin and Keith Ditchen			
ADDRESS 9712 Nusom Rd NE			
CITY Silverton	STATE OR	ZIP 97381	

Received
SEP 06 2024
OWRD

4. Date of Site Inspection:

December 12, 2023
March 6, 2024

5. Person(s) interviewed and description of their association with the project:

NAME	DATE	ASSOCIATION WITH THE PROJECT
Justin Ditchen	December 12, 2023	Owner /operator

6. County

Marion County

7. If any property described in the place of use of the transfer final order is excluded from this report, identify the owner of record for that property (ORS 537.230(5)):

OWNER OF RECORD		
NA		
ADDRESS		
CITY	STATE	ZIP

Add additional tables for owners of record as needed

SECTION 2
SIGNATURES

CWRE Statement, Seal and Signature

The facts contained in this Claim of Beneficial Use are true and correct to the best of my knowledge.





Received
SEP 06 2024
OWRD

CWRE NAME Doann Hamilton		PHONE NO. (503) 632-5016	ADDITIONAL CONTACT NO. (503) 349-6946
ADDRESS 18487 S. Valley Vista Road			
CITY Mulino	STATE OR	ZIP 97042	E-MAIL phgdmh@gmail.com

Transfer Holder of Record Signature or Acknowledgement

Each transfer holder of record must sign this form in the space provided below.

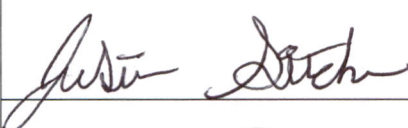
The facts contained in this Claim of Beneficial Use are true and correct to the best of my knowledge. I request that the Department issue a water right certificate.

SIGNATURE	PRINT OR TYPE NAME	TITLE	DATE
X 	Justin Ditch	representative of Blue Harvest Farm	8-14-24
X 	Keith Ditch	owner Blue Harvest Farm	8-14-24

SECTION 3

Changes Made

Note: The Claim only needs to describe the changes that were authorized in the transfer final order.

Change #1

New or Additional Point of Diversion

Change in POD(s) or Additional POD(s)

Did the transfer order authorize a change in the points of diversion or additional points of diversion?

NO

If "NO", this Section can be deleted.

Received
SEP 06 2024
OWRD

Change #2

Change in POA(s) or Additional POA(s)

Did the transfer order authorize a change in the points of appropriation or additional points of appropriation?

YES

If "NO", this Section can be deleted.

1. New or additional point of appropriation name or number:

POINT OF APPROPRIATION (POA) NAME OR NUMBER (CORRESPOND TO MAP)	WELL LOG ID # FOR ALL WORK PERFORMED ON THE WELL (IF APPLICABLE)	WELL TAG # (IF APPLICABLE)	SOURCE (IF LISTED IN TRANSFER FINAL ORDER)
Well	MARI 3241	NA	A well within the Little Pudding River Basin

Attach each well log available for the well (include the log for the original well and any subsequent alterations, reconstructions, or deepenings)

If well logs are available, items A and B below can be deleted

2. Variations:

Was the use developed differently from what was authorized by the transfer final order, or extension final?

NO

If yes, describe below.

(e.g. "The order allowed three new/additional points of appropriation. The water user only developed one of the points.")

None

3. Claim Summary:

NEW OR ADDITIONAL POA NAME OR #	MAXIMUM RATE AUTHORIZED	CALCULATED THEORETICAL RATE BASED ON SYSTEM	AMOUNT OF WATER MEASURED
Well	0.19 cfs	1.00 cfs	Not measured

System Description

Are there multiple new or additional Points of Appropriation (POA)?

NO

If "YES" you will need to copy and complete either Section A or B in this Section for each POA.

POA Name or Number this section describes (only needed if there is more than one):

Well

Received
SEP 06 2019

OWRD

A. POA System Information

Provide the following information concerning the point of appropriation. Information provided must describe the equipment used to appropriate water from the point of appropriation.

1. Pump Information

MANUFACTURER	MODEL	SERIAL NUMBER	TYPE (CENTRIFUGAL, TURBINE OR SUBMERSIBLE)	INTAKE SIZE	DISCHARGE SIZE
Worthington	10M50-7	VTP-54307	Turbine	6 inch	6 inch

2. Motor Information

MANUFACTURER	HORSEPOWER
U.S. Electrical Motors	50 Hp

3. Theoretical Pump Capacity

HORSEPOWER	OPERATING PSI	LIFT FROM SOURCE TO PUMP *IF A WELL, THE WATER LEVEL DURING PUMPING	LIFT FROM PUMP TO PLACE OF USE	TOTAL PUMP OUTPUT (IN CFS)
50 Hp	60 psi	200 feet (from pump test recorded on well log)	0 feet	1.00 cfs

4. Provide pump calculations:

$$Q \text{ Pump} = \frac{(50 \text{ Hp}) \times (7.04 \text{ ft}^4/\text{sec Hp})}{(200 \text{ ft lift} + 152.4 \text{ ft pressure head})} = 1.00 \text{ cfs}$$

5. Measured Pump Capacity (using meter if meter was present and system was operating)

INITIAL METER READING	ENDING METER READING	DURATION OF TIME OBSERVED	TOTAL PUMP OUTPUT (IN CFS)
Not running during site visit			

Reminder: For pump calculations use the reference information at the end of this document.

B. Groundwater Source Information (Well and Sump)

1. Is the appropriation from a dug well (sump)? NO

If "NO", items 2 through 4 relating to this section may be deleted.

C. Additional notes or comments related to the system:

1.5 inch angled vent port on the south side of the well casing below the base plate of the turbine pump attached to the well.

Received
SEP 06 2024
OWRD

Change #3

Change in Place of Use

Did the transfer order authorize a change in the place of use?

YES

If "NO", this Section can be deleted.

1. Claim Summary – Authorized Use:

If Irrigation or Nursery Use:

THE # OF ACRES ALLOWED	THE # OF ACRES DEVELOPED
15.5	15.5

If the new use(s) was not irrigation or nursery:

NEW USE(S)	WAS THE NEW PLACE OF USE DEVELOPED TO THE FULL EXTENT AUTHORIZED UNDER THE ORDER? (INCLUDE THE LOCATION OF THE DEVELOPED PLACE USE ON THE CLAIM MAP)
	NA

2. Variations:

Was the use developed differently from what was authorized by the transfer final order? **YES**

If yes, describe below.

(e.g. "The order authorized a change in place of use for 40 acres. The water user only developed 38 acres.")

- 1. With better mapping and the use of recent aerial photos, the section and sixteenth lines vary from the original permit producing different acreage values per quarter-quarter section but not affecting the overall total.**

Original authorized place of use:

6S	1W	19	SW NE		0.5
6S	1W	19	SW NE	DLC 57	2.8
6S	1W	19	SE NW	DLC 57	11.9
6S	1W	19	NW SE	Lot 6	<u>0.3</u>
Total:					15.5

Revised place of use:

6S	1W	19	SW NE	Lot 4	0.15
6S	1W	19	SW NE	DLC 57	1.3
6S	1W	19	SE NW	DLC 57	13.4
6S	1W	19	SE NW	Lot 3	0.35
6S	1W	19	NE SW	Lot 7	0.25
6S	1W	19	NW SE	Lot 6	<u>0.05</u>
Total:					15.5

Received
SEP 06 2024
OWRD

Change #4

Change in Character of Use

Did the transfer order authorize a change in character of use? **NO**

If "NO", this Section can be deleted.

Change #5

Change in Character of Use – Reservoir

Did the transfer order authorize a change in character of use for a reservoir? **NO**

If "NO", this Section can be deleted.

SECTION 4

CONDITIONS

All conditions contained in the transfer final order, or any extension final order shall be addressed. Reports that do not address all performance related conditions will be returned.

1. Time Limits:

Describe how the water user has complied with each of the development timelines established in the transfer final order and any extensions of time issued for the transfer:

	DATE FROM TRANSFER	DATE THE AUTHORIZED CHANGES WERE COMPLETED *THIS DATE MUST FALL BETWEEN THE "ISSUANCE DATE" AND THE "COMPLETENESS DATE"
ISSUANCE DATE	November 6, 2012	
COMPLETENESS DATE FROM ORDER (C)	October 1, 2014	Summer 2013

* MUST BE WITHIN PERIOD BETWEEN TRANSFER FINAL ORDER, OR ANY EXTENSION FINAL ORDER ISSUANCE AND THE DATE TO COMPLETE THE CHANGE

2. Is there an extension final order(s)? **NO**

If "NO", you may delete the following table.

3. Measurement Conditions:

a. Does the transfer final order, or any extension final order require the installation of a meter or other approved measuring device? **YES**

If "NO", items b through f relating to this section may be deleted.

Reminder: If a meter or approved measuring device was required, the COBU map must indicate the location of the device in relation to the point of appropriation.

b. Has a meter been installed? **YES**

Received
SEP 06 2024

c. Meter Information

POD/POA NAME OR #	MANUFACTURER	SERIAL #	CONDITION (WORKING OR NOT)	CURRENT METER READING	DATE INSTALLED
Well	Dedicated power meter – Portland General Electric Honeywell	31056110	Working	NA	Unknown – have power bill 7-10-2014 and current 9-7-2023
	McCrometer	23-07757-06	Working	0 gallons – just installed	February 23, 2024

If a meter has been installed, items d through f relating to this section may be deleted.

4. Recording and reporting conditions

a. Is the water user required to report the water use to the Department? **NO**

If "NO", item b relating to this section may be deleted.

5. Fish Screening

a. Are any points of diversion required to be screened to prevent fish from entering the point of diversion? **NO**

If "NO", items b through e relating to this section may be deleted.

6. By-pass Devices

a. Are any points of diversion required to have a by-pass device to prevent fish from entering the point of diversion? **NO**

If "NO", items b and c relating to this section may be deleted.

7. Other conditions required by the transfer final order or extension final order:

- a. Were there special well construction standards? **NO**
- b. Was submittal of a ground water monitoring plan required? **NO**
- c. Other conditions? **YES**

If "YES" to any of the above, identify the condition and describe the water user's actions to comply with the condition(s):

c1) Condition per Certificate 86681:

The water user shall obtain a static water-level measurement for each well during March of each year and report the measurement to the Department within thirty days.

Compliance:

Water level was read March 19, 2024 for Well (MARI 32541)

c2) Condition per Certificate 86681:

The water user shall install a meter or other suitable measuring device as approved by the Director.

Received
SEP 06 2024
OWRD

Condition of T-11299:

The water user shall maintain and operate the existing measurement device and shall make such improvements as may be required by the Department

Compliance:

Water user has used a power meter to record water use from Well (MARI 3241) since the well was installed in 1977 and was still using a power meter through 2023. The water user has now installed a new totalizing flow meter as of February 23, 2024 to record water use.

c3) Condition:

Water shall be acquired from the same aquifer (water source) as the original point of appropriation.

Compliance:

Certificate 86681 Well (MARI 17259) develops water from the alluvial aquifer through casing perforations within the depth interval of 110 to 140 feet in layers of sand and gravel.

T-11299 Well (MARI 3241) develops water from the alluvial aquifer through perforations in the casing within the depth intervals of 155 to 169 feet, 185 to 191 feet, and 200 to 219 feet in layers of sand and gravel.

It appears this well obtains water from the alluvial aquifer; therefore, this condition has been met.

**SECTION 5
ATTACHMENTS**

Provide a list of any additional documents you are attaching to this report:

ATTACHMENT NAME	DESCRIPTION
Claim of Beneficial Use Map	Claim of Beneficial Use Map
State Water Well Report – MARI 3241	Well log and driller’s notes for MARI 3241 – Well
BLM Cadastral Map	BLM Cadastral Map T. 6S. R. 1W. showing DLC and Government Lot locations
Portland General Electric bill dated July 10, 2014	Power bill for Well (MARI 3241) showing a meter was in use prior to the completion date of October 1, 2014
Portland General Electric bill dated September 7, 2023	Power bill for Well (MARI 3241) showing a meter had been maintained and was still being used through 2023
Permit Condition Water-level Reporting form	Static water level report for Well (MARI 3241) read March 19, 2024

Received
SEP 06 2024

OWRD

SECTION 6

CLAIM OF BENEFICIAL USE MAP

The Claim of Beneficial Use Map must be submitted with this claim. Claims submitted without the Claim of Beneficial Use map will be returned. The map shall be submitted on polyester film at a scale of 1" = 1320 feet, 1" = 400 feet, or the original full-size scale of the county assessor map for the location.

The changes that were authorized under the transfer final order must be mapped based on the developed locations; new or additional points of appropriation and place of use.

In cases where the order involved additional points of appropriation, the additional points should be mapped based on their developed locations. The original points of appropriation should be mapped based on the original right of record at the time the transfer final order was issued.

In cases where the order involved changing the place of use for a portion of a water right, the portion of the place of use being changed should be mapped based on the developed location. If the transfer also included portions of the place of use that were not being modified, but were receiving a new or additional point of appropriation, the place of use for those lands should be mapped based on the original right of record at the time the transfer final order was issued.

Provide a general description of the survey method used to prepare the map. Examples of possible methods include, but are not limited to, a traverse survey, GPS, or the use of aerial photos. If the basis of the survey is an aerial photo, provide the source, date, series and the aerial photo identification number.

**The COBU map was prepared using tax assessor's maps 06 1W 19 and 30, overlain by a 2014 aerial photo titled USDA-FSA-APFO NAIP County Mosaic and obtained on line from the Natural Resources Conservation Service, Image Metadata:
<http://datagateway.nrcs.usda.gov/Catalog/ProductDescription/NAIPM.html>**

Map Checklist

Please be sure that the map you submit includes ALL the items listed below.
(Reminder: Incomplete maps and/or claims may be returned.)

- Map on polyester film
- Appropriate scale (1" = 400 feet, 1" = 1320 feet, or the original full-size scale of the county assessor map)
- Township, Range, Section, Donation Land Claims, and Government Lots
- If irrigation, number of acres irrigated within each projected Donation Land Claims, Government Lots, Quarter-Quarters
- Locations of fish screens and/or fish by-pass devices in relationship to point of diversion
- Locations of meters and/or measuring devices in relationship to point of diversion or appropriation

Received
SEP 06 2024
OWRD

- Conveyance structures illustrated (pumps, reservoirs, pipelines, ditches, etc.)
- Point(s) of diversion or appropriation (illustrated and coordinates)
- Tax lot boundaries and numbers
- Source illustrated if surface water
- Disclaimer ("This map is not intended to provide legal dimensions or locations of property ownership lines")
- Application and permit number or transfer number
- North arrow
- Legend
- CWRE stamp and signature

Received
SEP 06 2024
OWRD

NOTICE TO WATER WELL CONTRACTOR

The original and first copy of this report are to be filed with the...

WATER RESOURCES DEPARTMENT, SALEM, OREGON 97310, within 30 days from the date of well completion.

WATER WELL REPORT

RECEIVED

STATE OF OREGON

MAY 13 1977

State Well No.

63/lw-19

(Please type or print)

WATER RESOURCES DEPT.

SALEM, OREGON

Received SEP 06 2024 OWRD

(1) OWNER:

Name Rueben Ditchen, Address 9712 WILSON RD NE Silverton Ore 97381

(2) TYPE OF WORK (check):

New Well [X] Deepening [] Reconditioning [] Abandon []

If abandonment, describe material and procedure in Item 12.

(3) TYPE OF WELL:

Rotary [] Driven [] Cable [X] Jetted [] Dug [] Bored []

(4) PROPOSED USE (check):

Domestic [] Industrial [] Municipal [] Irrigation [X] Test Well [] Other []

(5) CASING INSTALLED:

12" Diam. from 1 ft. to 22 1/2 ft. Gage 250

(6) PERFORATIONS:

Type of perforator used Mills, Perforated? [X] Yes [] No. Size of perforations 3/8 in. by 3 in. 336 perforations from 155 ft. to 169 ft.

(7) SCREENS:

Well screen installed? [] Yes [X] No. Manufacturer's Name, Type, Model No., Diam., Slot size, Set from, ft. to

(8) WELL TESTS:

Drawdown is amount water level is lowered below static level. Was a pump test made? [] Yes [] No. If yes, by whom? Yield: 610 gal./min. with 155 ft. drawdown after 6 hrs.

(9) CONSTRUCTION:

Well seal-Material used Bentonite, Well sealed from land surface to 18 ft., Diameter of well bore to bottom of seal 16 in., Diameter of well bore below seal 12 in., Number of sacks of cement used in well seal 2 50Lb Bentonite sacks.

Was a drive shoe used? [X] Yes [] No. Plugs, Size: location, ft., Did any strata contain unusable water? [] Yes [X] No, Type of water?, depth of strata, Method of sealing strata off, Was well gravel packed? [] Yes [X] No, Size of gravel:, Gravel placed from, ft. to, ft.

(10) LOCATION OF WELL:

County Marion, Driller's well number, 1/4 Section 19 T. 65 R. 16, Bearing and distance from section or subdivision corner

(11) WATER LEVEL: Completed well.

Depth at which water was first found 179' ft., Static level 45 ft. below land surface, Date May 11, 77, Artesian pressure lbs. per square inch, Date

(12) WELL LOG:

Diameter of well below casing 12, Depth drilled 230 ft. Depth of completed well 230 ft.

Formation: Describe color, texture, grain size and structure of materials; and show thickness and nature of each stratum and aquifer penetrated, with at least one entry for each change of formation. Report each change in position of Static Water Level and indicate principal water-bearing strata.

Table with columns: MATERIAL, From, To, SWL. Rows include: top soil, sandy brown clay, blue clay, brown sandy clay, black sand fine, black sand coarse peag gravel, gray clay, peag gravel-gobbels loose, black sand coarse, gray clay + gravel small-med, brown clay + gravel small-med, loose gravels med-small, coarse brown sand, tight gravels small-med, loose gravels small-med coarse, brown sand, gravels small-med with clay, loose gravels small med coarse, peag gravel-med coarse brown.

Work started April 11 1977 Completed May 4 1977

Date well drilling machine moved off of well May 4 1977

Drilling Machine Operator's Certification:

This well was constructed under my direct supervision. Materials used and information reported above are true to my best knowledge and belief.

[Signed] [Signature], Date May 9, 1977, (Drilling Machine Operator)

Drilling Machine Operator's License No. 9251

Water Well Contractor's Certification:

This well was drilled under my jurisdiction and this report is true to the best of my knowledge and belief.

Name EOLA WELL DRILLING (Person or corporation), 4570 DALLAS RD. N.W., SALEM, OR 97304, Address

[Signed] [Signature] (Water Well Contractor)

Contractor's License No. 619 Date 5-5, 1977

NOTICE TO WATER WELL CONTRACTOR
The original and first copy of this report
are to be filed with the

WATER WELL REPORT

WATER RESOURCES DEPARTMENT,
SALEM, OREGON 97310
within 30 days from the date
of well completion.

STATE OF OREGON
(Please type or print)

(Do not write above this line)

State Well No. _____

State Permit No. _____

Page 2

Received

SEP 06 2014

OWRD

(1) OWNER:

Name Rueben Ditchem
Address 9712 Nusen Rd NE
Silverton Ore 97381

(2) TYPE OF WORK (check):

New Well Deepening Reconditioning Abandon
If abandonment, describe material and procedure in Item 12.

(3) TYPE OF WELL:

Rotary Driven
Cable Jetted
Dug Bored

(4) PROPOSED USE (check):

Domestic Industrial Municipal
Irrigation Test Well Other

CASING INSTALLED:

Threaded Welded
" Diam. from _____ ft. to _____ ft. Gage _____
" Diam. from _____ ft. to _____ ft. Gage _____
" Diam. from _____ ft. to _____ ft. Gage _____

PERFORATIONS:

Perforated? Yes No.
Type of perforator used _____
Size of perforations _____ in. by _____ in.
_____ perforations from _____ ft. to _____ ft.
_____ perforations from _____ ft. to _____ ft.
_____ perforations from _____ ft. to _____ ft.

(7) SCREENS:

Well screen installed? Yes No
Manufacturer's Name _____
Type _____ Model No. _____
Diam. _____ Slot size _____ Set from _____ ft. to _____ ft.
Diam. _____ Slot size _____ Set from _____ ft. to _____ ft.

(8) WELL TESTS:

Drawdown is amount water level is lowered below static level
Was a pump test made? Yes No If yes, by whom?
_____ gal./min. with _____ ft. drawdown after _____ hrs.
" " " " " "
" " " " " "
Bailer test _____ gal./min. with _____ ft. drawdown after _____ hrs.
Artesian flow _____ g.p.m.
Temperature of water _____ Depth artesian flow encountered _____ ft.

(9) CONSTRUCTION:

Well seal—Material used _____
Well sealed from land surface to _____ ft.
Diameter of well bore to bottom of seal _____ in.
Diameter of well bore below seal _____ in.
Number of sacks of cement used in well seal _____ sacks
How was cement grout placed? _____

Was a drive shoe used? Yes No Plugs _____ Size: location _____ ft.
Did any strata contain unusable water? Yes No
Type of water? _____ depth of strata _____
Method of sealing strata off _____
Was well gravel packed? Yes No Size of gravel: _____
Gravel placed from _____ ft. to _____ ft.

(10) LOCATION OF WELL:

County Marion Driller's well number _____
1/4 Section 19 T. 6S R. 1W W.M.
Bearing and distance from section or subdivision corner _____

(11) WATER LEVEL: Completed well.

Depth at which water was first found 179' ft.
Static level 45 ft. below land surface. Date 5-4-77
Artesian pressure _____ lbs. per square inch. Date _____

(12) WELL LOG:

Diameter of well below casing 12"
Depth drilled 230 ft. Depth of completed well 230 ft.

Formation: Describe color, texture, grain size and structure of materials; and show thickness and nature of each stratum and aquifer penetrated, with at least one entry for each change of formation. Report each change in position of Static Water Level and indicate principal water-bearing strata.

MATERIAL	From	To	SWL
<i>continued</i>			
<i>clay grey & brown gravel</i>	<i>191'</i>	<i>193'</i>	
<i>coarse brown sand</i>	<i>193'</i>	<i>195'</i>	
<i>gravel small-med</i>			
<i>peag gravel-med gravel</i>	<i>195'</i>	<i>211'</i>	
<i>coarse brown sand</i>			
<i>med gravel-peag gravel</i>	<i>211'</i>	<i>213'</i>	
<i>coarse brown sand</i>			
<i>peag gravel-med sand</i>	<i>213'</i>	<i>219'</i>	
<i>coarse black sand</i>			
<i>clay stone gray</i>	<i>219'</i>	<i>230'</i>	

Work started April 11 19 77 Completed 5-4 19 77
Date well drilling machine moved off of well 5-4 19 77

Drilling Machine Operator's Certification:

This well was constructed under my direct supervision. Materials used and information reported above are true to my best knowledge and belief.

[Signed] _____ Date 5-4, 19 77
(Drilling Machine Operator)
Drilling Machine Operator's License No. 924

Water Well Contractor's Certification:

This well was drilled under my jurisdiction and this report is true to the best of my knowledge and belief.

Name EOLA WELL DRILLING
(Person, firm or corporation) RD. N.W. (Type or print)
SALEM, OR 97304
Address _____
[Signed] Leont B. Brandy
(Water Well Contractor)
Contractor's License No. 619 Date 5-5, 19 75

survey of
mas L. Coon
ill. Mer.,
to the
rvey thereof
ave been

Odell.
Gen.

527.10
036.31

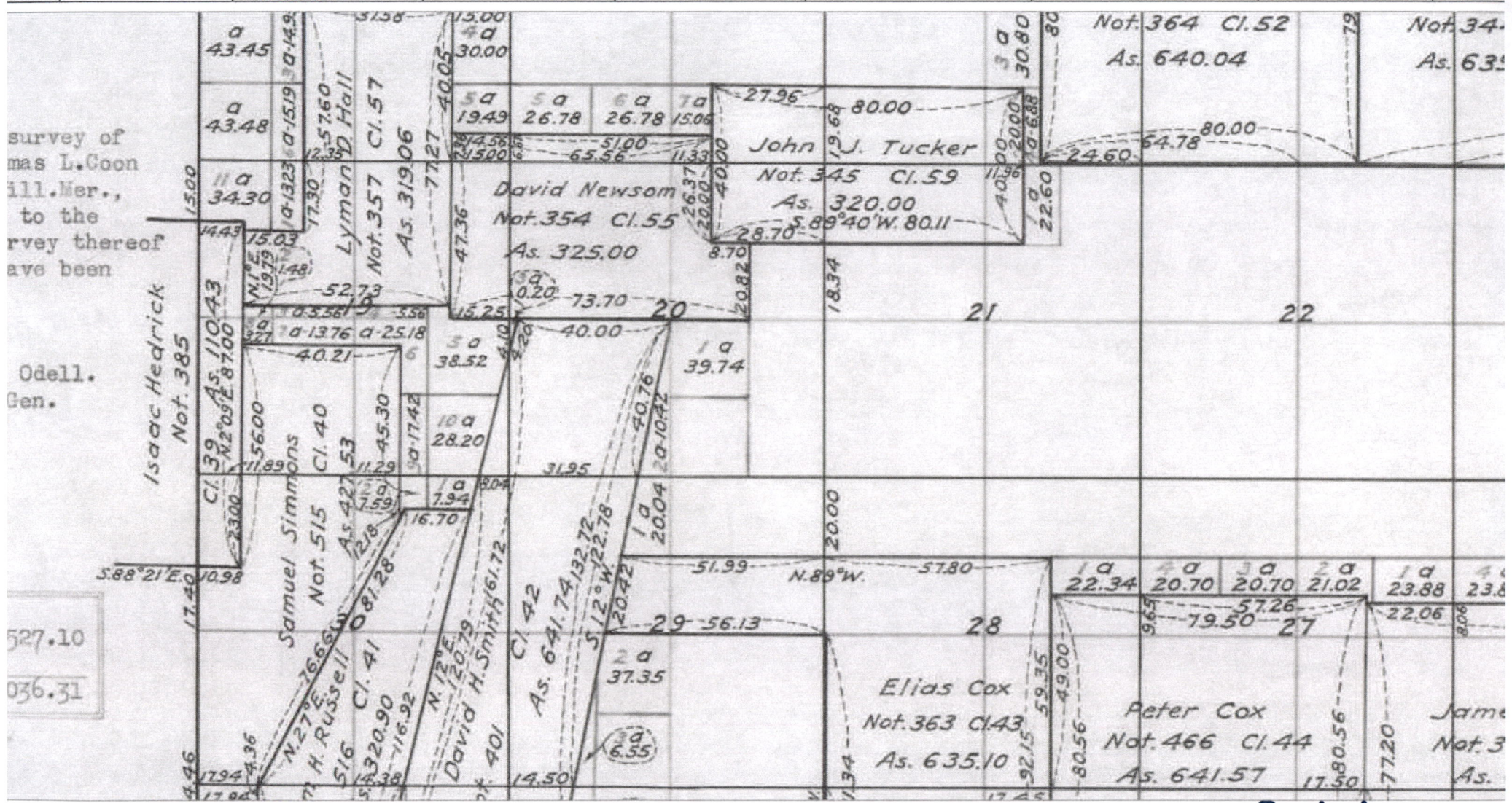

Received
SEP 06 2024
OWRD

(503)228-6322 or 1-800-542-8818
PortlandGeneral.com

Account # 0013 31039-497530 4

Previous Amount Due 30.90
Payments/Adjustments 30.90^{CR}
Balance Forward 0.00
Current Charges 343.46

Portland General Electric

Service Address:
B & G DITCHEN LLC
ABT 9952 NUSOM RD NE
SILVERTON, OR 97381

Cycle: 1506
Feeder Line Code: MT2

AMOUNT DUE \$ 343.46
Due date for current bill 07/10/14

This month's charges (turn over for details)

Meter # AB31004328, Schedule 47

Energy Charges (2096 kWh) 331.48
Adjustments 1.23

Taxes and Fees 332.71
10.75

Current Charges 343.46

Your energy use

**Meter # AB31004328
Schedule 47**

Service Period Meter Reading
06/20/14 2114
05/21/14 18
30 days of service 2096 kWh

Thank you for your payment. It's a privilege to provide your electric service.

A price change took effect during this billing period. Part of your bill was calculated at the old rate and the remainder was calculated at the new rate.

Point of Delivery Identification (PODID) number for meter number AB31004328 is 487247629.

Period Ending	Avg Daily Temperature*	Avg kWh Per Day	Avg Cost Per Day
Jun 2014	61	89.8	11.09
Jun 2013	59	N/A	N/A

*Temperature source: Salem/McNary Field Airport

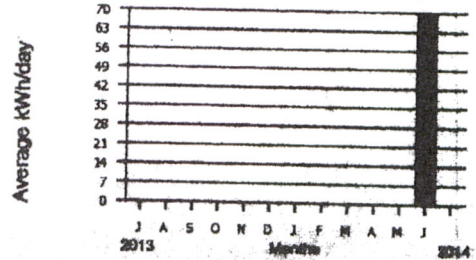

Received
SEP 06 2024
OWRD



(503)228-6322 or 1-800-542-8818
portlandgeneral.com

Account # 6916780000

Service Address:
B & G DITCHEN LLC
ABT 9952 NUSOM RD NE
SILVERTON, OR 97381

Previous Amount Due 37.56
Payments 37.56 CR
Balance Forward 0.00
Current Charges 37.56

Cycle: 15

AMOUNT DUE \$37.56
Due date for current bill 09/07/23

This month's charges (Turn over for details)

Meter # 31056110AB, Schedule 47

Energy Charges (0 kWh) 37.00
Total Taxes and Fees 0.56
Current Energy Charges 37.56

Thank you for your payment.

Your energy use

Meter # 31056110AB
Schedule 47

Service Period 08/21/23
07/20/23
32 days of service
Meter Reading 5320
5320
0 kWh

Received
SEP 06 2024
OWRD

With
PAID
RECEIVED
SEP 06 2023
ENTERED

Period Ending	Avg Daily Temperature*	Monthly kWh	Monthly Cost
Aug 2023	73	0	37.56
Aug 2022	74	3	38.27

*Temperature source: Salem/McNary Field Airport

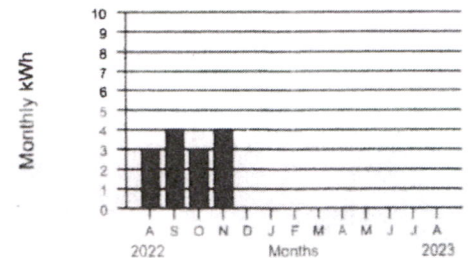

Please detach and return this portion with your payment



P.O. Box 4438
Portland, OR 97208-4438

6916780000
Account Number

Due Date: 09/07/23
Amount Due: \$37.56

*001601



B & G DITCHEN LLC
9712 NUSOM RD NE
SILVERTON OR 97381-9635

Please indicate amount paid below

\$

Questions? Call 1-800-542-8818 or
portlandgeneral.com

PGE

