

Map For Surface Water Application Section 30, T1S, R3W, Washington County

1 IN = 400 FT
0 200 400

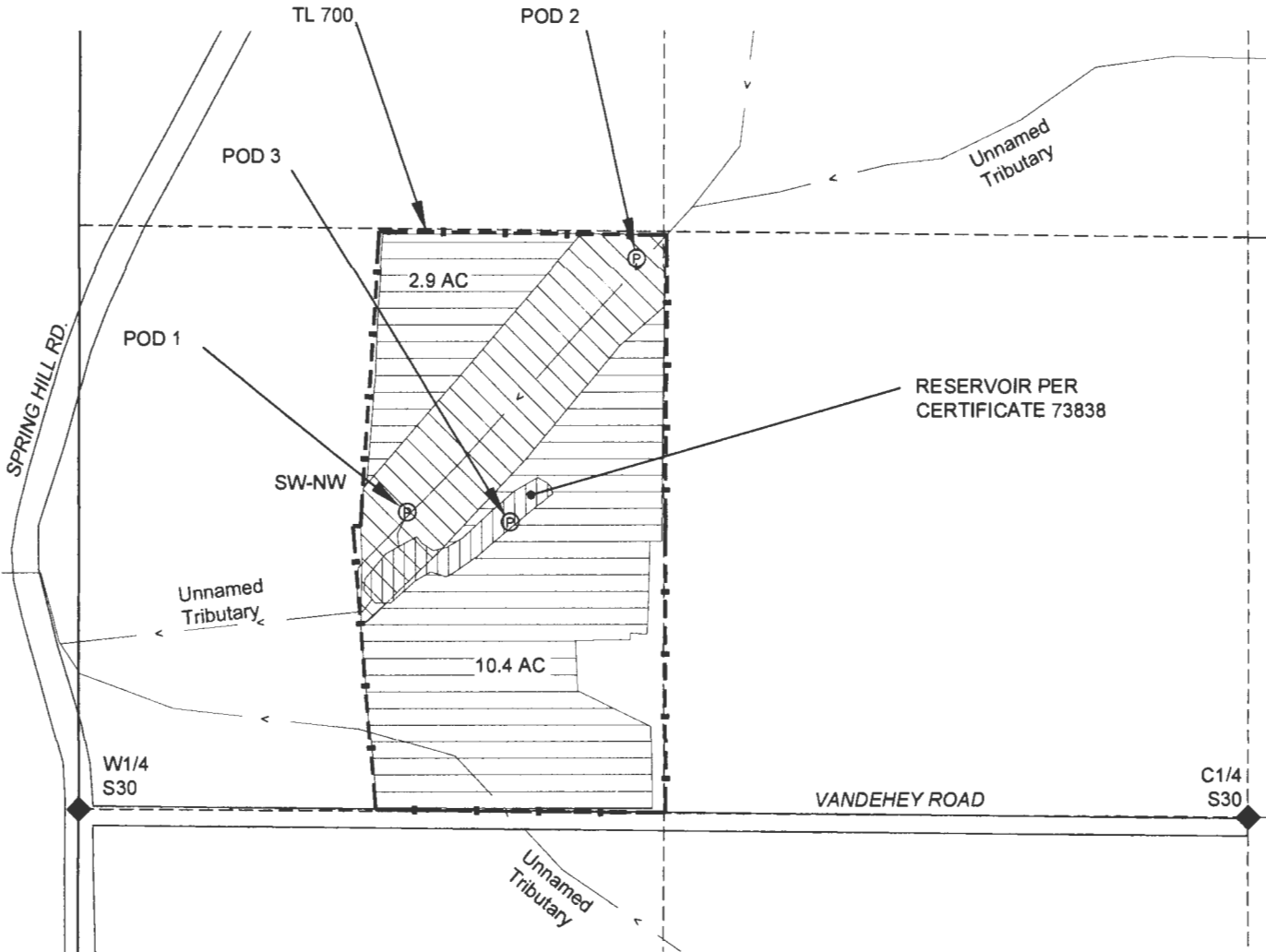
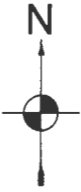

POD 1 IS 670' NORTH AND 645' EAST OF THE W1/4 S30.
 POD 2 IS IN THE SW1/4 OF THE NW 1/4 PER CERTIFICATE 10800.
 POD 3 IS 645' NORTH AND 980' EAST OF THE W1/4 S30.

NOTES:

- THIS MAP IS NOT INTENDED TO PROVIDE LEGAL DIMENSIONS OR LOCATIONS OF PROPERTY OWNERSHIP LINES.
- PROPERTY LINES AND QUARTER-QUARTER LINES ARE BASED ON THE TAX ASSESSOR MAP FOR SECTION 30, T1S, R3W.
- WATER CONVEYANCE LINES SHALL BE ALL WITHIN THE PROPERTY AND THEREFORE ARE NOT SHOWN.
- THE RESERVOIR LOCATION IS TAKEN FROM SCALED AERIAL PHOTO OBTAINED FROM 2017 GOOGLE MAPS DATA.
- THE CERTIFICATE AND PERMIT MAP SHOW THE RESERVOIR ON THE WRONG TAX LOT AND ABOUT 1/4 MILE NORTHEAST OF THE TRUE LOCATION AS SHOWN ON THIS MAP.
- POD 1 WAS FIELD VERIFIED, POD 2 WAS LOCATED FROM THE PERMIT MAP.

LEGEND

- DONATION LAND CLAIM CORNER (NONE)
- QUARTER CORNER
- POINT OF DIVERSION
- STREAM OR SURFACE DRAINAGE
- TAX LOT LINE
- SECTION LINE
- QUARTER-QUARTER LINE
- RESERVOIR CERT. 73838
- PROPOSED IRRIGATION
- CERT. 10800 IRRIGATION



Exp. 30 JUN 2026

Received
SEP 06 2024

OWRD

MAP BY:
ASPEN RURAL LAND CONSULTING
 ERIC URSTADT, PE, PLS
 971-250-1520
 Jul 2024
 Boyer2H