

W 1/2 OF THE W 1/2 OF THE SE 1/4
 E 1/2 OF THE SW 1/4 OF SECTION 34
 AND THE SE 1/4 OF THE NW 1/4 OF
 T1S & R3E WM, CLACKAMAS CO. OREGON

RES.#1 IS 1130' NORTH & 490' WEST AND
 RES.#2 IS 1770' NORTH & 615' WEST AND
 RES.#3 IS 2335' NORTH & 105' EAST OF THE S 1/4
 COR. OF SEC. 34, T1S, R3E OF WM, CLACKAMAS CO. OR.

PREPARATION OF THIS MAP WAS FOR THE PURPOSE
 OF IDENTIFYING THE LOCATION OF THE WATER RIGHTS
 ONLY AND HAS NO INTENT TO PROVIDE DIMENSIONS
 OR LOCATION OF PROPERTY OWNERSHIP LINES.

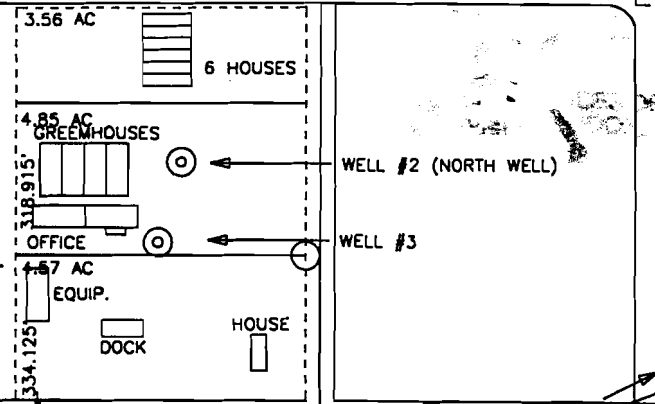

RESERVOIR SURFACE AREA & VOLUME

RESERVOIR #1:
 SURFACE AREA = 64,337 SQ FT (1.477 AC)
 MAXIMUM VOLUME = 289,710 CF (6.65 AC FT)
 RESERVOIR #2:
 SURFACE AREA = 33,455 SQ FT (0.768 AC)
 MAXIMUM VOLUME = 141,375 CF (3.25 AC FT)
 RESERVOIR #3:
 SURFACE AREA = 4,969 SQ FT (0.114 AC)
 MAXIMUM VOLUME = 8,250 CF (0.189 AC FT)

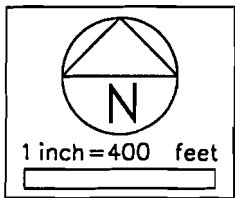

SURVEYED JULY 28, 1998
 BY EDWARD A. CRANE, CWRE

RENEWAL: 12/31/99, SIGNED: *E.A.C.*

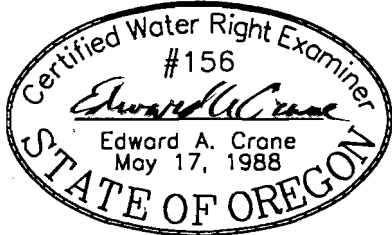

FINAL PROOF SURVEY
 RESERVOIR STORAGE
 PERMIT R-12425

PREPARED BY EDWARD A. CRANE, CWRE

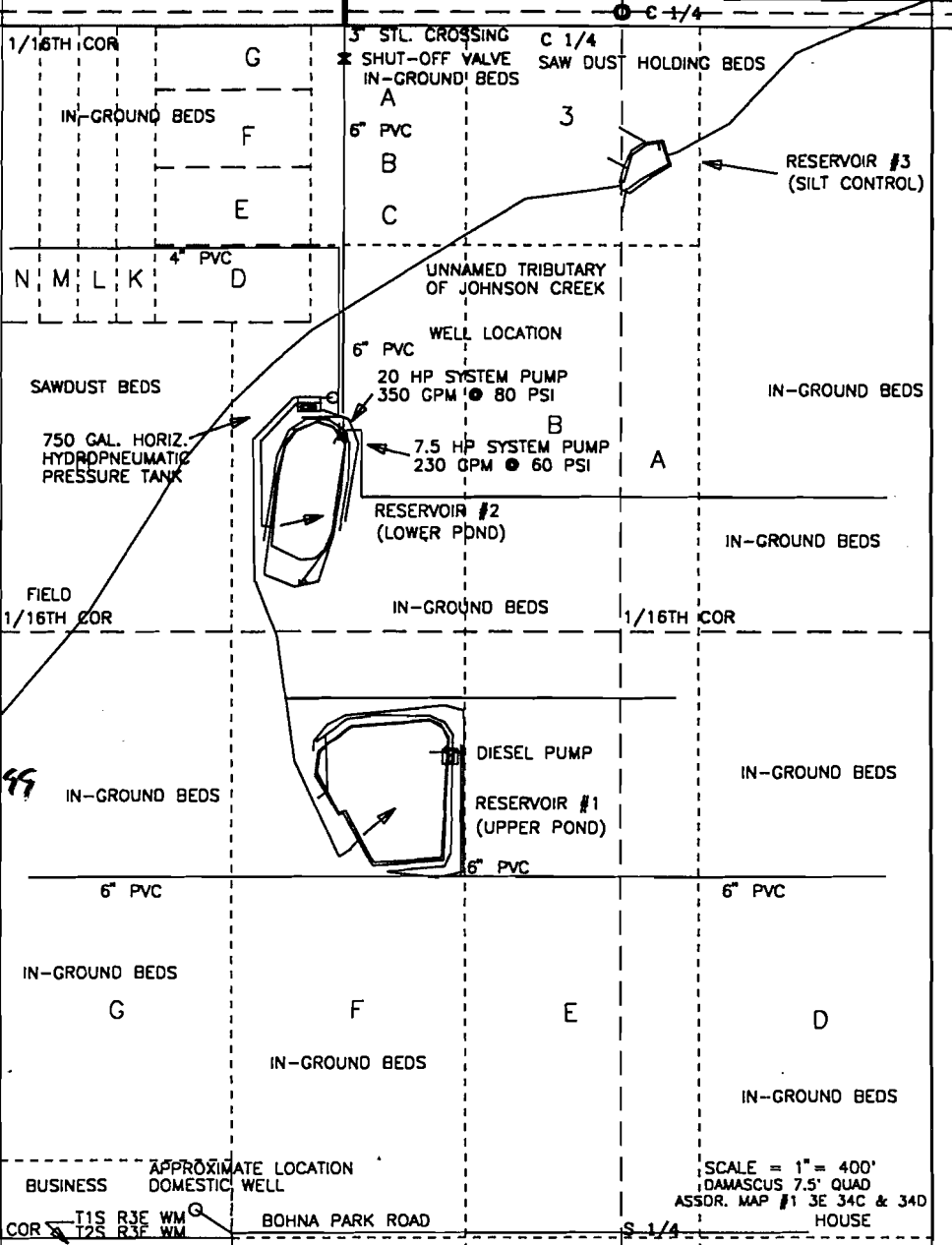

SCALE = 1" = 400'
 DAMASCUS 7.5' QUAD
 ASSOR. MAP #1 3E 34C & 34D

K:\CADD\245-002A\245002A1.DWG 7/28/99 EAC

DATE JULY 1999		CRANE & MERSETH Engineering/Surveying	APPLICATION FOR PERMIT NUMBER R-81963	SHEET 2/2
PROJECT NO. 245-002A		SUITE "D" 6566 SE LAKE ROAD MILWAUKIE, OREGON 97222 BUS: (503) 654-2005 FAX: (503) 654-2575	PERMIT NUMBER R-12425 IN THE NAME OF: WILLIAM AND BETTY DILLARD, dba Wm. DILLARD WHOLESALE NURSERY 23055 SE TILLSTROM RD, GRESHAM OR	