

SKETCH FOR WATER RIGHT PERMIT

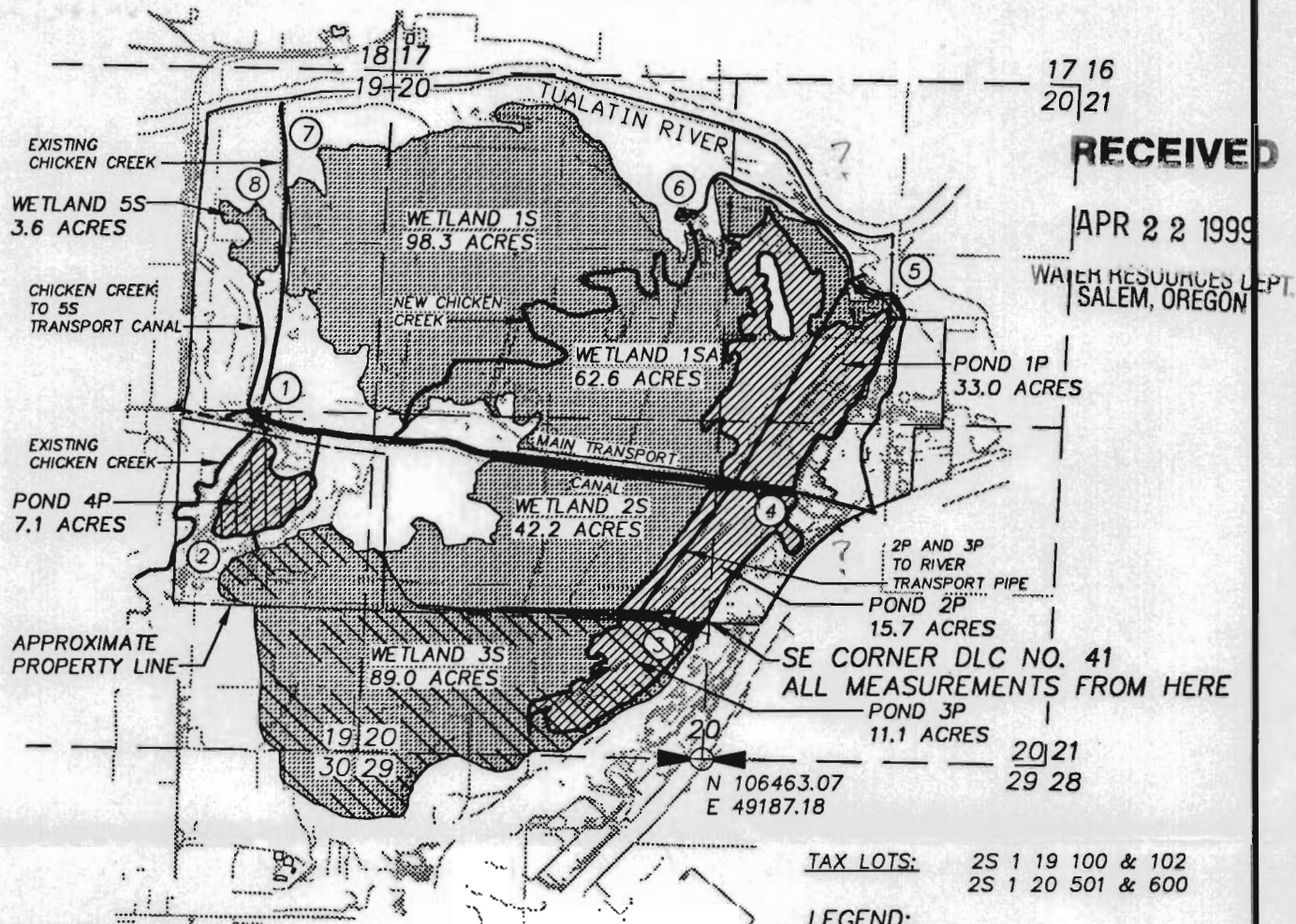

RECEIVED
 APR 22 1999
 WATER RESOURCES DEPT.
 SALEM, OREGON

SE CORNER DLC NO. 41
 ALL MEASUREMENTS FROM HERE

N 106463.07
 E 49187.18

TAX LOTS: 2S 1 19 100 & 102
 2S 1 20 501 & 600

LEGEND:

- PROPOSED WETLAND
- PROPOSED POND
- WATER COURSE
- NOT INCLUDED
- SEPARATE APPLICATION

STRUCTURE LOCATION:

- ① N 1587.51' INITIAL DIVERSION (CHICKEN CREEK)
 W 3413.79'
- ② N 698.96' POND 4P CHECK DAM
 W 3442.73'
- ③ N 9.87' POND 3P CHECK DAM
 W 331.24'
- ④ N 1037.58' POND 2P CHECK DAM
 E 369.77'
- ⑤ N 2540.00' POND 1P CHECK DAM
 E 1154.90'
- ⑥ N 3114.13' WETLAND 1S & 1SA CHECK DAM
 W 150.99'
- ⑦ N 2832.82' WETLAND 1S CHECK DAM
 W 3154.04'
- ⑧ N 2832.82' WETLAND 5S CHECK DAM
 W 3243.44'

NOTE: THIS MAP WAS PREPARED FOR THE PURPOSE OF IDENTIFYING THE LOCATION OF WATER RIGHTS ONLY AND HAS NO INTENT TO PROVIDE DIMENSIONS OR LOCATIONS OF PROPERTY OWNERSHIP LINES.

Phillip L. Pommier
 January 19, 1993
 STATE OF OREGON



GAP 12/31/2000

SCALE: 1"=1,320'
 FILE: 4-1788-0201, SBSSEX11.DWG

W&HPACIFIC
 8405 S.W. NIMBUS AVENUE
 BEAVERTON, OREGON 97008
 (503) 628-0455

T.2S., R.1W., W.M.
 TUALATIN RIVER
 NATIONAL WILDLIFE REFUGE
 LOCATED IN THE EAST 1/2 SEC. 19 & SEC. 20
 WASHINGTON COUNTY - TIGARD, OREGON

DATE 04/15/99
PROJECT NO. 4-1788-0201
SHEET 1 OF 1