

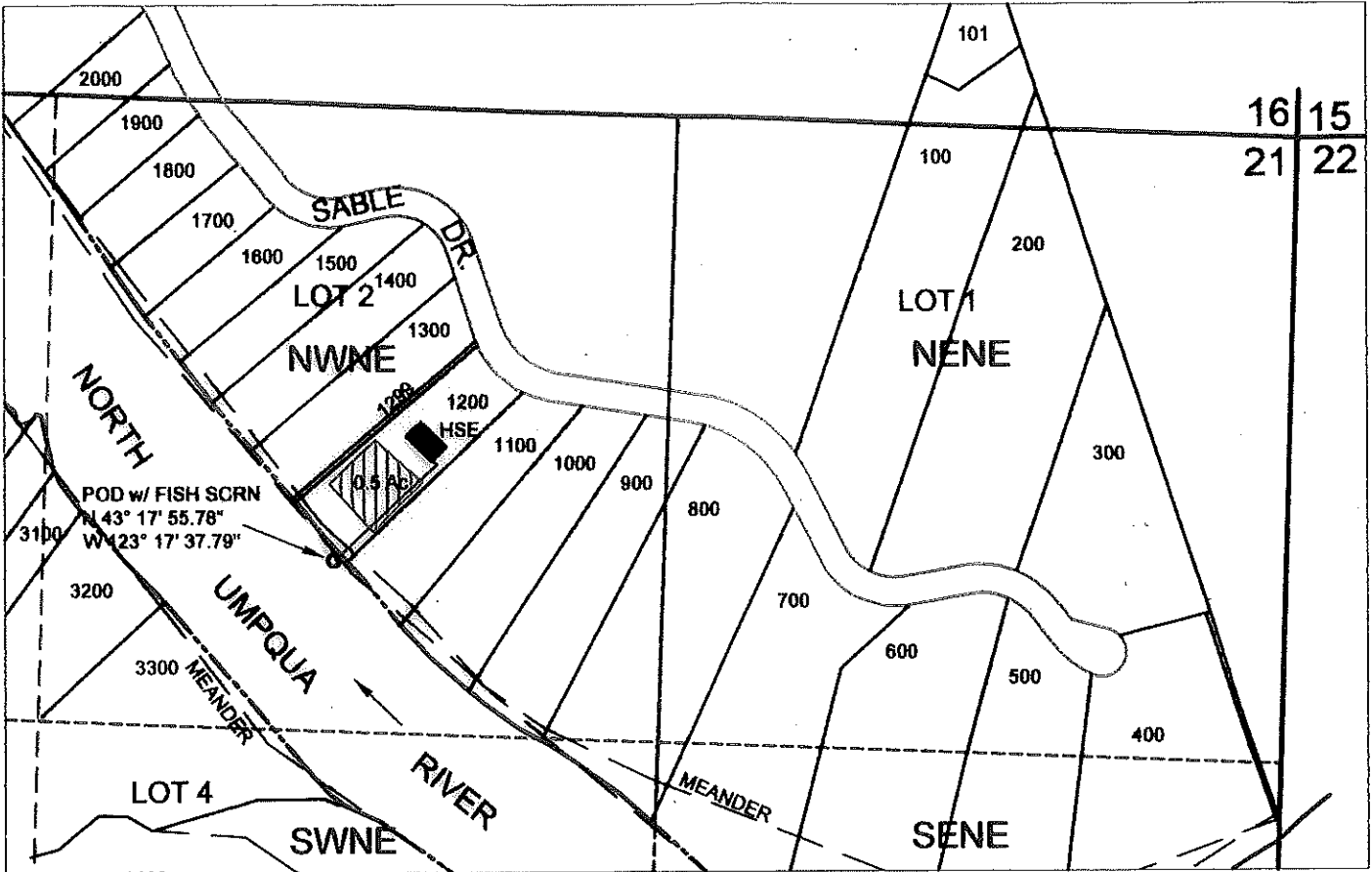

Received  
 SEP 05 2024  
 OWRD

REVISED APPLICATION MAP  
 FOR: WILLIAM SNEAD  
 BY NATHAN REED PE CWRE  
 T26S, R5W, W.M. SECTION 21, GLOT 2  
 APPLICATION NO.: S-89659  
 PERMIT NO.: \_\_\_\_\_

  
 SCALE: 1" = 400'



POD IS LOCATED 965 FEET SOUTH AND 1985 FEET WEST FROM NE CORNER, SECTION 21.

- LEGEND
- POD
  - METER
  - ▲ PUMP
  -  IRRIGATION AREA
  - PIPELINE
  - SECTION
  - - - QUARTER
  - - - SIXTEENTH
  - - - DLC
  - - - GOV LOT
  - PARCEL
  - - - WATER

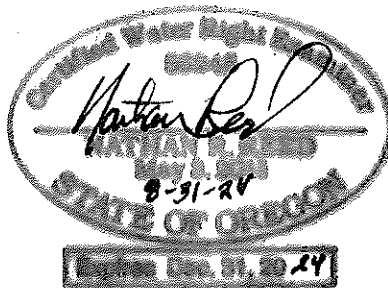

MAP PREPARED FOR:  
 WILLIAM SNEAD  
 919 CALLAHAN LANE  
 PLACENTIA, CA 92870

THE PURPOSE OF THIS MAP IS TO IDENTIFY THE LOCATION OF THE WATER RIGHT. IT IS NOT INTENDED TO PROVIDE INFORMATION RELATIVE TO THE LOCATION OF PROPERTY OWNERSHIP BOUNDARY LINES.

MAP PREPARED BY:  
 NATHAN REED PE, CWRE  
 157 WEST BODIE STREET  
 ROSEBURG, OR 97471