

Send copies of all correspondence & notices to Connecticut General Life Ins. Co.

See letter in file re correspondence

Name C & B LIVESTOCK COMPANY
By _____
Address P.O. Box 109, Hermiston, OR 97838

Application No. 50239
Permit No. 37108
Certificate No. 53731
K.R. MAP IN C-39-24 - back to Survey 7/85
Stream Index, Page No. 7-2D

FEES PAID		
Date	Amount	Receipt No.
4-2-73	119.49	33118
	\$1 Cert. Fee	
FEES REFUNDED		
Date	Amount	Check No.

Date filed April 2,
Priority April 2, 1973
Action suspended until OK cert
Return to applicant _____
Date of approval September 7, 1973

ASSIGNMENTS

Date	To Whom	Address	Volume	Page

CONSTRUCTION

Date for beginning September 7, 1974
Date for completion October 1, 1975
Extended to 10-1-77 10-1-78 10-1-82
Date for application of water October 1, 1976
Extended to 10-1-77 10-1-78 10-1-82

REMARKS

108.0 cfs from Columbia River diverted by means of two Ranney collectors for
for irrigation of 5398.57 acres.
OCT 3 1974 CARD FOR A
NOV 12 1975 CARD FOR B
Extension form sent 12/29/75
Card for BC OCT 1 1 1977

PROSECUTION OF WORK

Form "A" filed October 8, 1974
Form "B" filed Oct 25 1977 8-17-78
Form "C" filed Oct 25 1977 8-17-78
EXTENSION TO '78

FINAL PROOF

Blank mailed NOV 14 1985
Proof received _____
Date certificate issued FEB 14 1986

OCT 8 1974
STATE ENGINEER
SALEM, OREGON

Form A

NOTICE OF BEGINNING OF CONSTRUCTION

Application No. 50239

I, C & B Livestock, Inc, the holder of Permit No. 37108

to appropriate the public waters of the state of Oregon, began the actual construction of the works described therein on the 15 day of August, 1973

Remarks: Rivers Pipeline Service, Inc began laying 42" penstock by the
The appropriator should state the manner of beginning construction work, number of men employed, the amount of work completed up to the date of this statement, and any additional information which may tend to show the beginning of work in good faith.
Construction is nearing completion with expenditure in excess of \$1,400,000 to date.

IN WITNESS WHEREOF, I have hereunto set my hand this 7 day of October, 1974
Ronald Baker, President P.O. Box 109, Hermiston, Oregon.
(Signature of Applicant) (Address)

Fill out, detach and mail to the State Engineer, Salem, Oregon 97310, when construction work is begun.

Form C (690-9-77)

IMPORTANT - This form is a notice to the Water Resources Director that permittee is ready to make final proof to the extent to which the water has actually been applied to the intended use under the terms of the permit. Permittee is cautioned that Certificate of Water Right will be issued based on the extent of the quantity and use as determined by the final proof inspection and survey which will be made in response to the filing of this Form C.

NOTE: In the case of an irrigation permit, this Form C should not be mailed to the Water Resources Department until all of the land described in the permit, which it is intended to irrigate under this permit at any time, has actually been irrigated.

Fill out, detach and mail to the Water Resources Department, Salem, OR 97310, when all of the water has been applied.

Application No. 50239

NOTICE OF COMPLETE APPLICATION OF WATER TO A BENEFICIAL USE

I, C and B Livestock, Inc., the holder of Permit No. 37108

to appropriate the public waters of the state of Oregon, completely applied the waters to a beneficial use in accordance with the terms of said permit, on the 1st day of August, 1978

Remarks:

IN WITNESS WHEREOF, I have hereunto set my hand this 16th day of August, 1978
Ronald Baker, Inc. P.O. Box 109; Hermiston, Oregon 97838
(Signature of Applicant) (Address)

Form B (690-9-77)

NOTICE OF COMPLETION OF CONSTRUCTION

Application No.

I, C and B Livestock, Inc., the holder of Permit No. 37108

to appropriate the public waters of the state of Oregon, completed the construction of the works described therein on the 1st day of August, 1978

Remarks: If the works have less capacity than described in the permit, or you have definitely abandoned part of the proposed development, you should so state in order that our records may not be unnecessarily encumbered.

IN WITNESS WHEREOF, I have hereunto set my hand this 16th day of August, 1978.
Ronald Baker, Inc. P.O. Box 109; Hermiston, Oregon 97838
(Signature of Applicant) (Address)

Fill out, detach and mail to the Water Resources Department, Salem, OR 97310, when construction work is completed.

RECEIVED
AUG 17 1978
WATER RESOURCES DEPT.
SALEM, OREGON

OK

OK
LMT

OK
LMT

OCT 8 1974
STATE ENGINEER
SALEM, OREGON

Form A

NOTICE OF BEGINNING OF CONSTRUCTION

Application No. 50239

I, C & B Livestock, Inc, the holder of Permit No. 37108

to appropriate the public waters of the state of Oregon, began the actual construction of the works described therein on the 15 day of August, 1973

Remarks: Rivers Pipeline Service, Inc began laying 42" penstock by the same date. Construction is nearing completion with expenditure in excess of \$400,000 to date.

IN WITNESS WHEREOF, I have hereunto set my hand this 7 day of October, 1974
Donald Baker, President P.O. Box 109, Hermiston, Oregon.

SP*44006-119

Fill out, detach and mail to the State Engineer, Salem, Oregon 97310, when construction work is begun.

Form C

IMPORTANT—This form is a notice to the State Engineer that permittee is ready to make final proof to the extent to which the water has actually been applied to the intended use under the terms of the permit. Permittee is cautioned that certificate of Water Right will be issued based on the extent of the quantity and use as determined by the final proof inspection survey which will be made in response to the filing of this Form C.

NOTE: In the case of an irrigation permit, this Form C should not be mailed to the State Engineer until all of the land described in the permit, which it is intended to irrigate under this permit at any time, has actually been irrigated. Fill out, detach and mail to the State Engineer, Salem, Oregon 97310, when all of the water has been applied.

Application No. 50239

NOTICE OF COMPLETE APPLICATION OF WATER TO A BENEFICIAL USE

I, C and B Livestock, Inc., the holder of Permit No. 37108

appropriate the public waters of the state of Oregon, completely applied the waters to a beneficial use in accordance with the terms of said permit, on the 1 day of June, 1977.

Remarks:

IN WITNESS WHEREOF, I have hereunto set my hand this 22 day of October, 1977
P.O. Box 109; Hermiston, Oregon 97838

Form B

NOTICE OF COMPLETION OF CONSTRUCTION

Application No.

I, C and B Livestock, Inc., the holder of Permit No. 37108

appropriate the public waters of the state of Oregon, completed the construction of the works described herein on the 1 day of May, 1977.

Remarks: If the works have less capacity than described in the permit, or you have definitely abandoned part of the proposed development, you

so state in order that our records may not be unnecessarily encumbered.

IN WITNESS WHEREOF, I have hereunto set my hand this 22 day of October, 1977
P.O. Box 109; Hermiston, Oregon 97838

Fill out, detach and mail to the State Engineer, Salem, Oregon 97310, when construction work is completed.

FINAL PROOF SURVEY

UNDER

APPL. 50239 PER. 37108

IN NAME OF

C & B LIVESTOCK, INC.

SURVEYED 5-12 1978, by R. BARWIN
10-12 81 V. CHURCH

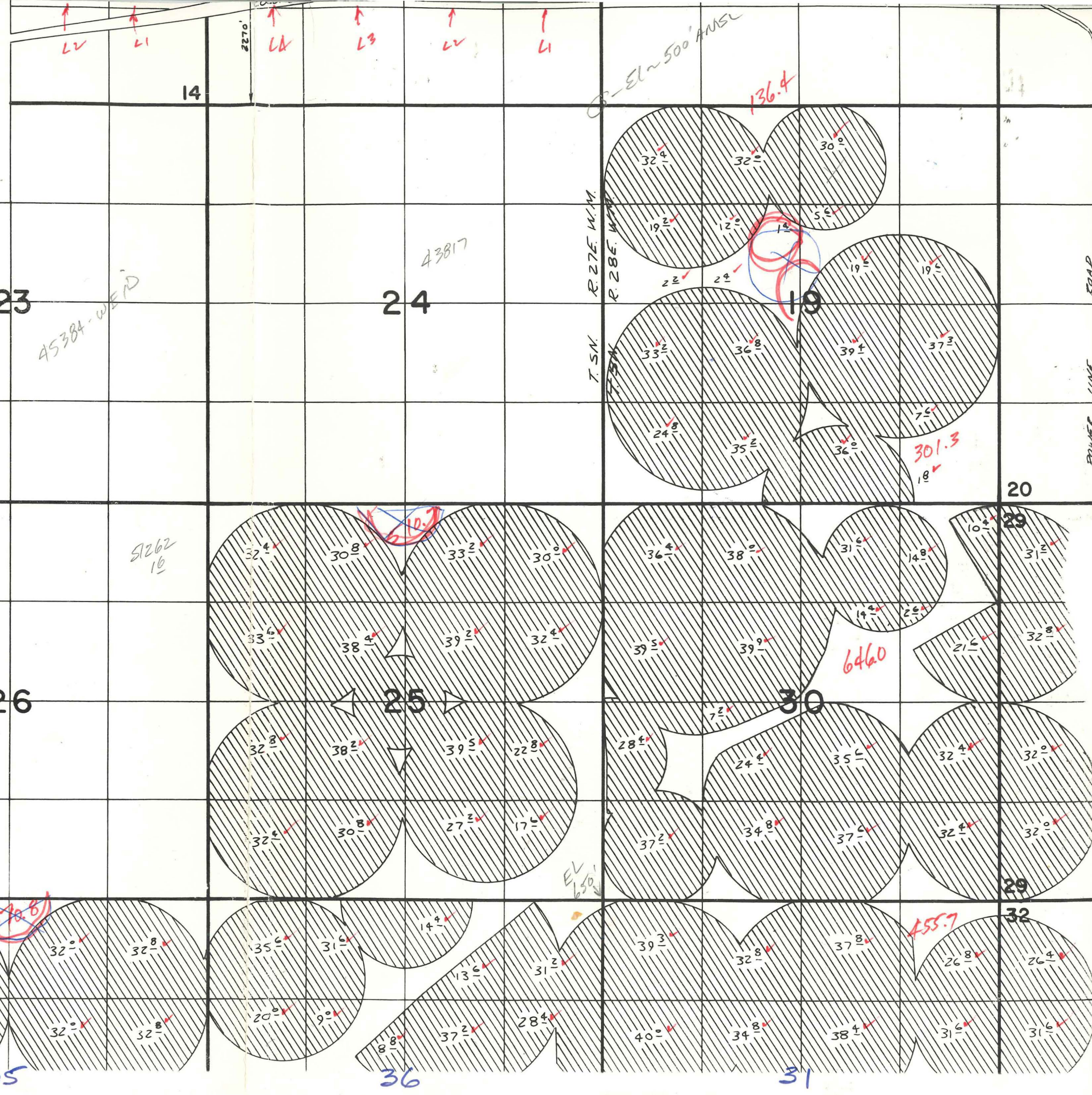

22 67.6 03 08 22



6-14-85- Mylar of F.F.'s
back to VCC for
drafting check - Barry
does not fit available
photos.

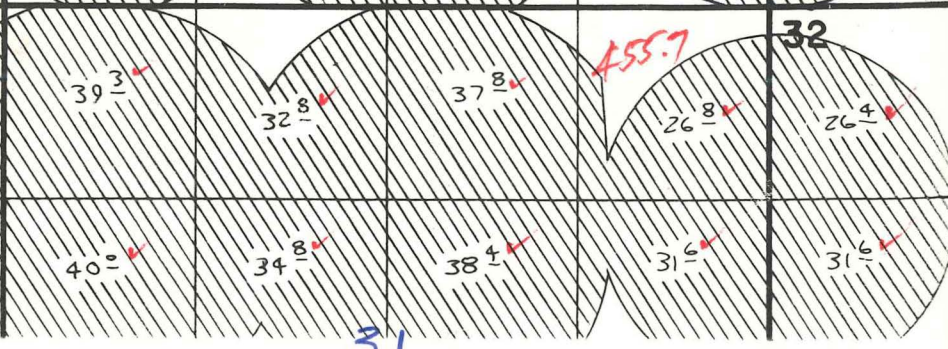
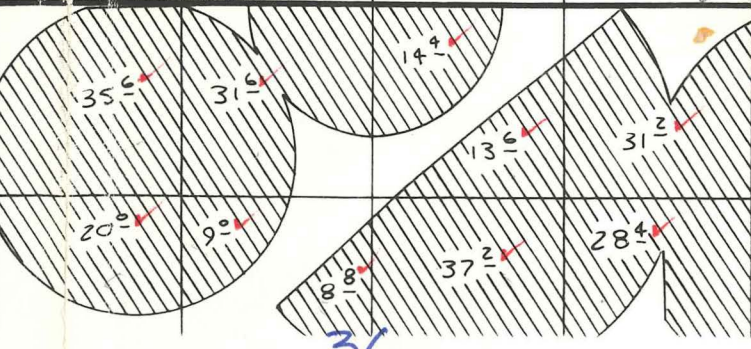
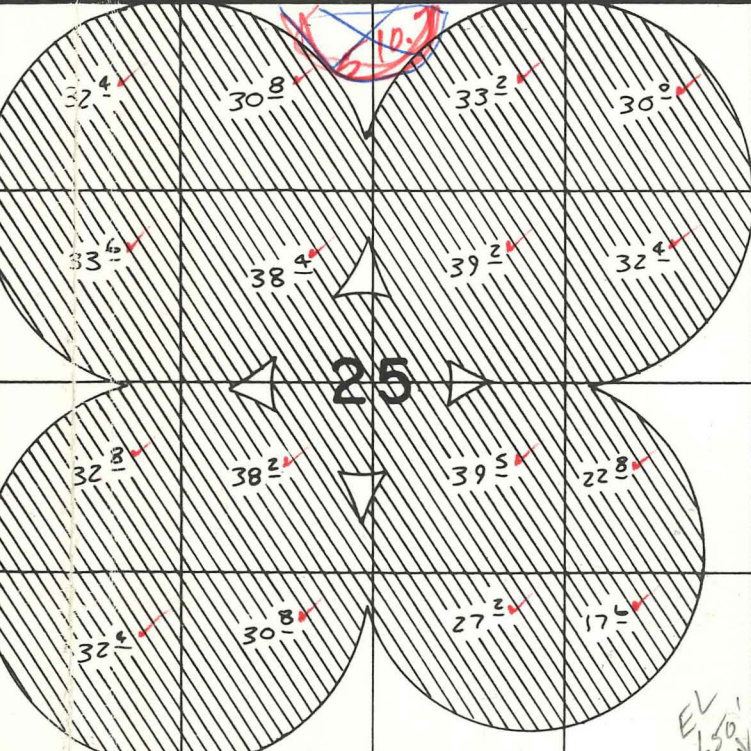
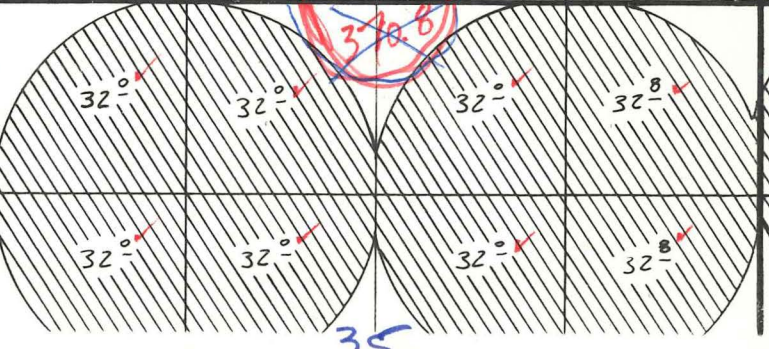
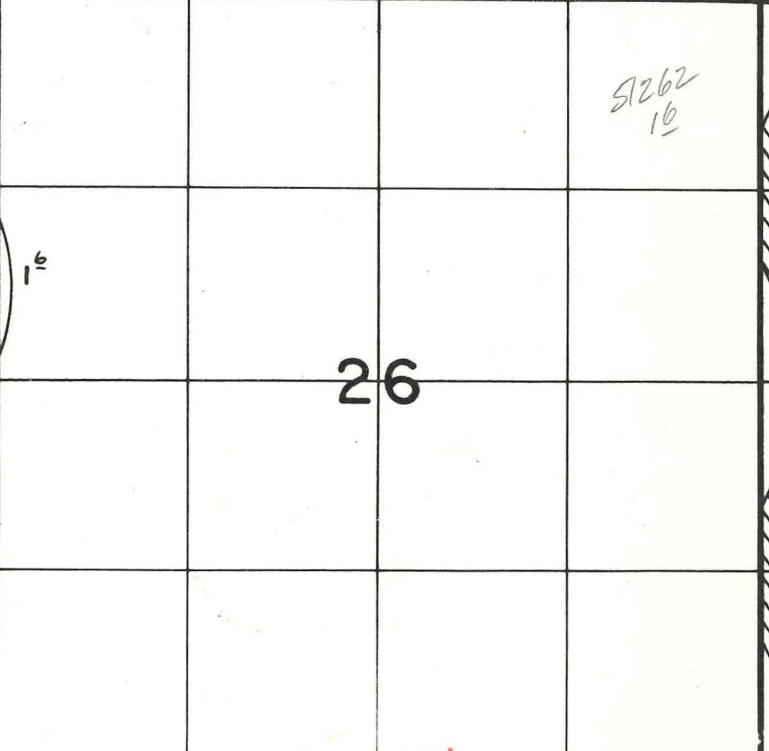



DEPARTMENT OF THE ARMY
WALLA WALLA DISTRICT, CORPS OF ENGINEERS

BLDG. 602, CITY-COUNTY AIRPORT
WALLA WALLA, WASHINGTON 99362

NPWOP-NF
NPW NO: 071-OYC-1-000200

23 April 1973

PUBLIC NOTICE

PUMPING PLANT and SCREENING STRUCTURE
COLUMBIA RIVER

Interested parties are hereby notified that application has been made for a Department of the Army permit under Section 10 of the River and Harbor Act of 1899 to construct a pumping plant, screening structure, and connecting intake pipes. The pumping plant will consist of eight 40-50 horsepower pumps which will lift the water to horizontal revolving weed seed removal screens and into a second reservoir where eight 800-1,000 horsepower highhead turbine pumps will charge a steel penstock leading to the farm land.

The screening structure will be placed approximately 900 feet from the south shoreline of Lake Umatilla (268 Pool) and will consist of an H-pile and precast concrete structure approximately 16 feet square and 30 feet high with a low profile hoist rail. The structure will be fitted with nine 4-feet by 13.5-feet screen panels and three 4-feet by 10.5-feet screen panels. The screening fabric will be 4-1/2 mesh of .080 wire with openings of .142 inches. The velocity one foot in front of the screen will be .176 feet per second and the velocity through the screen will be .43 feet per second.

The intake pipes from the screening structure to the pumping plant will consist of two 42-inch pipes with space provided for a third pipe. An electric cable to supply power to the screening structure will be placed in the intake pipe trench. Excavation of approximately 3,500 cubic yards of river bed material will be required for placement of the intake pipes.

Name of Applicant: C & B Livestock, Inc., P.O. Box 109, Hermiston, Oregon.

Waterway and Location: Lake Umatilla, Columbia River Mile 287.3, Sec. 13, T.5N., R27#., W.M.

Plans: Shown on attached sheets 1 and 2.

NPWOP-NF
NPW NO: 071-OYC-1-000200

23 April 1973

Additional Information: Additional information concerning the proposed work may be obtained from Mr. Raymond T. Michener, Michener Associates, Inc., P.O. Box 2176, Pasco, WA 99302, telephone 509-547-0631.

Certification: A permit will not be issued until certification as required under Section 401 of the Federal Water Pollution Control Act Amendments of 1972 (PL 92-500), has been received from the State of Oregon Department of Environmental Quality.

Conditions: The applicant proposes and agrees to the following conditions:

a. All construction debris will be disposed of on land in such a manner that it cannot enter into the waterway.

b. All piling and lumber treated with creosote or other protective material will be completely dry before use in or near the waterway.

c. Care will be taken to prevent any petroleum products, chemicals, or other deleterious materials from entering the water.

d. All areas along the bank disturbed or newly created by the construction activity will be seeded, riprapped or given some other equivalent type of protection against subsequent erosion.

e. Work in the waterway will be done so as to minimize turbidity increases in the water which tend to degrade water quality and damage aquatic life.

f. If a bucket dredge of any type, including but not limited to grab or clamshell, dipper, dragline or backhaul bucket is used, all digging passes of the bucket shall be completed without any material once in the bucket, being returned to the wetted area except as approved.

g. All excavated material will be disposed of on land in such a manner that it cannot enter into the waterway.

h. Navigation lights and markings as required by the U.S.Coast Guard will be provided and installed.

Protests:

a. Interested parties are requested to submit in writing any comments or objections that they may have to the proposed work.

NPWOP-NF

23 April 1973

NPW NO: 071-OYC-1-000200

b. The decision as to whether a permit will be issued will be based on an evaluation of the impact of the proposed work on the public interest. Factors affecting the public interest include, but are not limited to, navigation, fish and wildlife, water quality, economics, conservation aesthetics, recreation, water supply, flood damage prevention, ecosystems, and, in general, the needs and welfare of the people.

c. Replies should be mailed to reach this office not later than 22 May 1973.

Clarence S. Van Scottr

ROBERT G. KRESS

Acting Chief, Operations Division

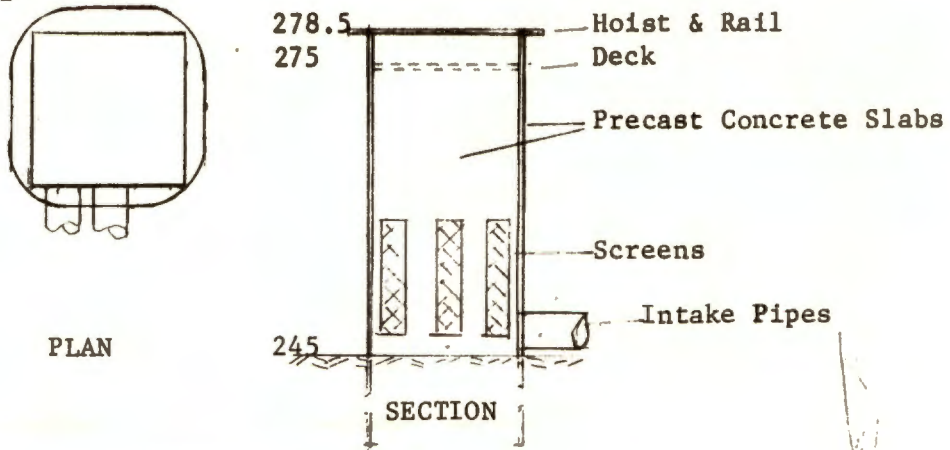

SCREENING STRUCTURE

SCREEN DATA:

4- $\frac{1}{2}$ mesh; .080 wire; .142 opening
 Flow - 78.12 cfs
 Gross Area @ 10' depth - 444 sq. ft.
 Net Area 181 sq. ft.
 Velocity 1' in front of screen .176 f/s
 Velocity through screen .43

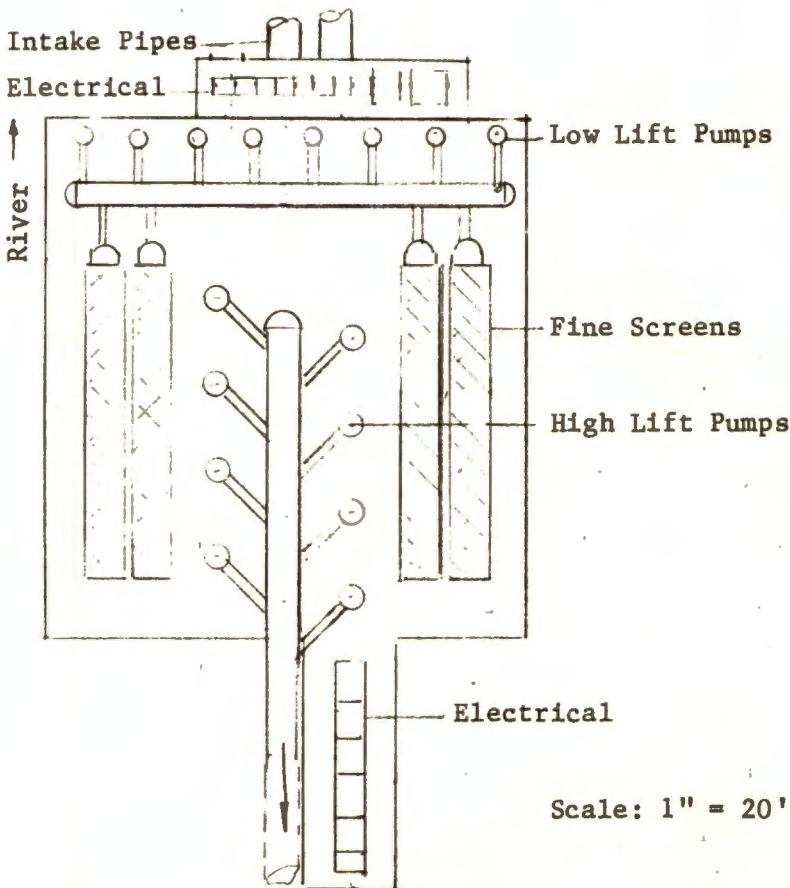

PUMPING STATION-PLAN

Scale: 1" = 20'

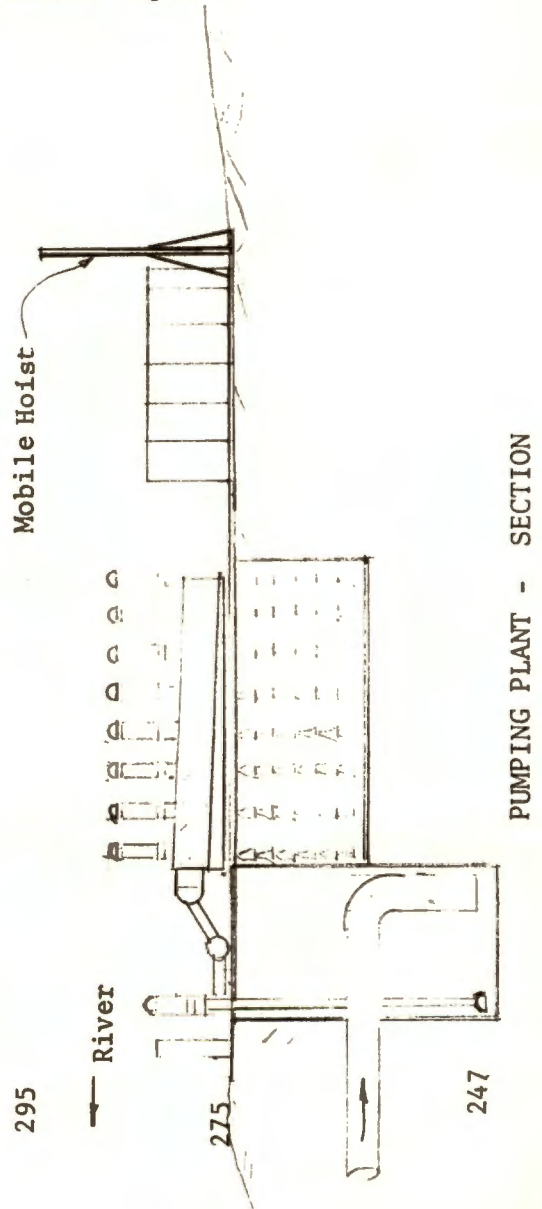

PROPOSED PUMPING PLANT
 for
 C & B LIVESTOCK, INC.

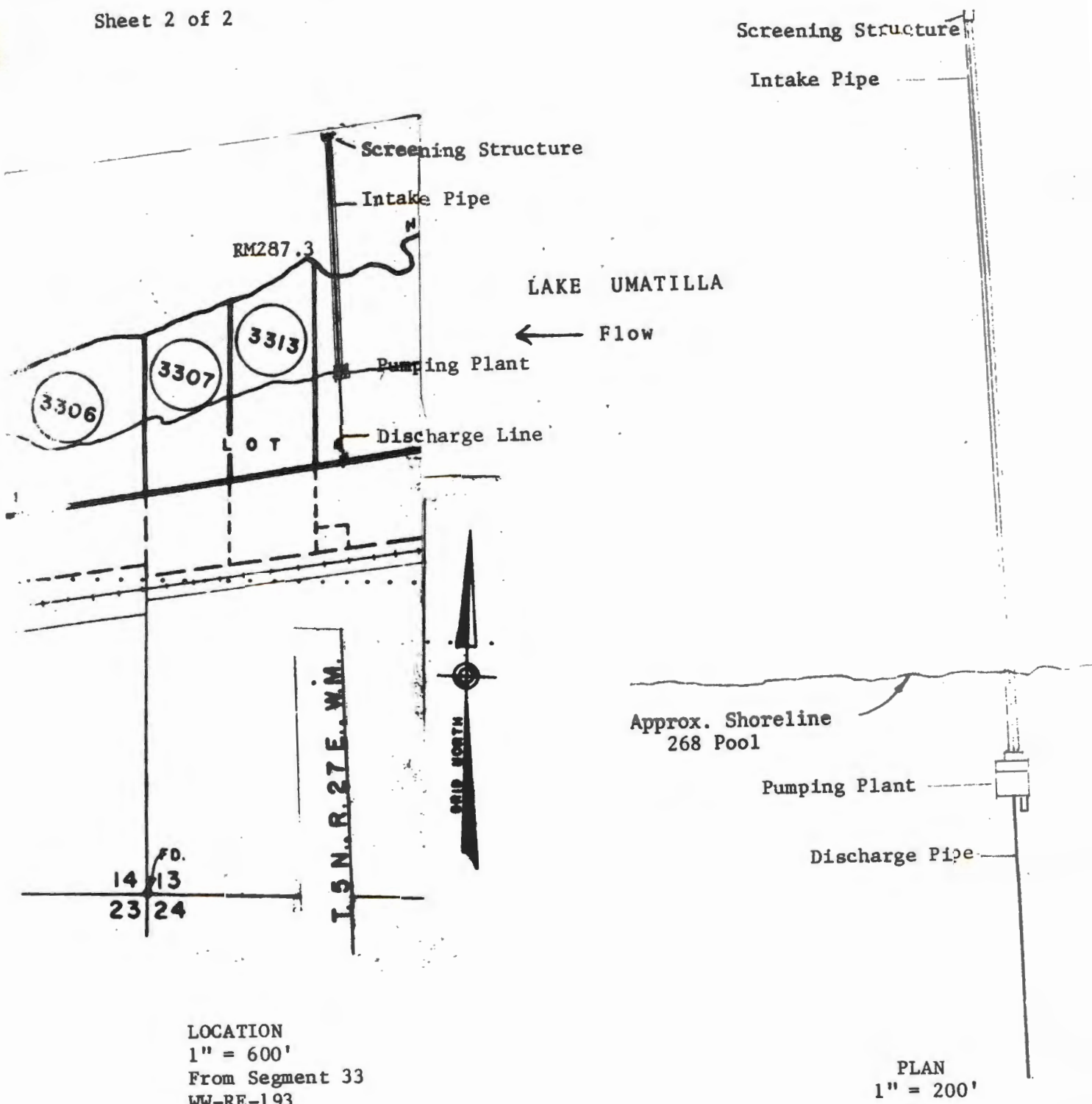

LOCATION
1" = 600'
From Segment 33
WW-RE-193

PLAN
1" = 200'

PROPOSED PUMPING PLANT
for
C & B LIVES:TOCK, INC.



DEPARTMENT OF ENVIRONMENTAL QUALITY

TERMINAL SALES BLDG. • 1234 S.W. MORRISON ST. • PORTLAND, OREGON 97201

Phone: (503) 229-5256

TOM McCALL
GOVERNOR

Diarmuid F. O'Scannlain
Director

ENVIRONMENTAL QUALITY
COMMISSION

B. A. McPHILLIPS
Chairman, McMinnville

EDWARD C. HARMS, JR.
Springfield

STORRS S. WATERMAN
Portland

GEORGE A. McMATH
Portland

ARNOLD M. COGAN
Portland

23 April 1973

PUBLIC NOTICE

The following shall constitute public notice by the State of Oregon that the Department of Environmental Quality, pursuant to the requirements of Section 401 of the Federal Water Pollution Control Act Amendments of 1972, has been requested to certify that there is reasonable assurance that the project described in Corps of Engineers Public Notice No. 071-OYC-1-000200 will not violate applicable water quality standards. Comments regarding possible water quality effects of the proposed project should be sent within 20 days to the Department of Environmental Quality, 1234 S.W. Morrison Street, Portland, Oregon 97205.

STATE OF OREGON

COUNTY OF

UMATILLA

RECEIVED

NOV 27 1985

WATER RESOURCES DEPT
SALEM, OREGON

PROOF OF APPROPRIATION OF WATER

C & B LIVESTOCK, INC.

of PO Box 109, Hermiston
has applied beneficially the waters of
Columbia River

, State of Oregon 97838,

a tributary of Pacific Ocean
irrigation of 2971.3 acres

for the purpose of

under Permit No. 37108 and that the use of said waters has been completed under the terms of said
permit; that the priority of the right dates from
April 2, 1973

that the amount of water for the purposes aforesaid, has been actually beneficially used in the amount of

62.8 cubic feet per second

or its equivalent in case of rotation, measured at the point of diversion from the stream. The point of
diversion is located in the Lot 4 (NW 1/4 SW 1/4), Section 13, T5N,
R27E, WM; 2270 feet North and 940 feet East from SW Corner, Section 13, T5N,
R27E.

The amount of water used for irrigation, together with the amount secured under any other right
existing for the same lands, shall be limited to one-fortieth of one cubic foot per second per
acre, or its equivalent for each acre irrigated and shall be further
limited to a diversion of not to exceed 4 1/2 acre-feet per acre for each
acre irrigated during the irrigation season of each year

and shall
conform to such reasonable rotation system as may be ordered by the proper state officer.

A description of the place of use under the right, and to which such right is appurtenant, is as follows:

SEE NEXT PAGE

I have read the above and foregoing proof of appropriation of water; I know the contents thereof, and that
the facts therein stated are true.

IN WITNESS WHEREOF, I have hereunto set my hand this 21 day of Nov, 19 85

President

TITLE

RECEIVED

NOV 21 1985

WATER RESOURCES DEPT
SALEM, OREGON

30.0 acres NE 1/4 NE 1/4
38.7 acres NW 1/4 NE 1/4
39.2 acres SW 1/4 NE 1/4
32.4 acres SE 1/4 NE 1/4
37.0 acres NE 1/4 NW 1/4
32.4 acres NW 1/4 NW 1/4
33.6 acres SW 1/4 NW 1/4
38.4 acres SE 1/4 NW 1/4
38.2 acres NE 1/4 SW 1/4
32.8 acres NW 1/4 SW 1/4
32.4 acres SW 1/4 SW 1/4
30.8 acres SE 1/4 SW 1/4
22.8 acres NE 1/4 SE 1/4
39.5 acres NW 1/4 SE 1/4
27.2 acres SW 1/4 SE 1/4
17.6 acres SE 1/4 SE 1/4

Section 25

14.0 acres NE 1/4 NE 1/4
21.6 acres NW 1/4 NE 1/4
37.6 acres SW 1/4 NE 1/4
39.8 acres SE 1/4 NE 1/4
23.2 acres NE 1/4 NW 1/4
32.8 acres NW 1/4 NW 1/4
29.5 acres SW 1/4 NW 1/4
33.2 acres SE 1/4 NW 1/4
37.4 acres NE 1/4 SW 1/4
33.6 acres NW 1/4 SW 1/4
30.0 acres SW 1/4 SW 1/4
34.8 acres SE 1/4 SW 1/4
35.8 acres NE 1/4 SE 1/4
34.2 acres NW 1/4 SE 1/4
38.0 acres SW 1/4 SE 1/4
35.6 acres SE 1/4 SE 1/4

Section 27

32.8 acres NE 1/4 NE 1/4
38.3 acres NW 1/4 NE 1/4
32.0 acres SW 1/4 NE 1/4
32.8 acres SE 1/4 NE 1/4
37.9 acres NE 1/4 NW 1/4
32.0 acres NW 1/4 NW 1/4
32.0 acres SW 1/4 NW 1/4
32.0 acres SE 1/4 NW 1/4

Section 35

31.2 acres NE 1/4 NE 1/4
28.0 acres NW 1/4 NE 1/4
37.2 acres SW 1/4 NE 1/4
28.4 acres SE 1/4 NE 1/4
31.6 acres NE 1/4 NW 1/4
35.6 acres NW 1/4 NW 1/4
20.0 acres SW 1/4 NW 1/4
17.8 acres SE 1/4 NW 1/4

Section 36

Township 5 North, Range 27 East, WM

30.0 acres NW 1/4 NE 1/4
29.6 acres SW 1/4 NE 1/4
19.6 acres SE 1/4 NE 1/4
32.0 acres NE 1/4 NW 1/4
32.4 acres NW 1/4 NW 1/4
21.4 acres; SW 1/4 NW 1/4
30.7 acres SE 1/4 NW 1/4
39.8 acres NE 1/4 SW 1/4
33.2 acres NW 1/4 SW 1/4
24.8 acres SW 1/4 SW 1/4
35.2 acres SE 1/4 SW 1/4
37.3 acres NE 1/4 SE 1/4
39.5 acres NW 1/4 SE 1/4
36.0 acres SW 1/4 SE 1/4
9.4 acres SE 1/4 SE 1/4

Section 19

31.2 acres NW 1/4 NW 1/4
32.8 acres SW 1/4 NW 1/4
32.0 acres NW 1/4 SW 1/4
32.0 acres SW 1/4 SW 1/4

Section 29

25.2 acres NE 1/4 NE 1/4
31.6 acres NW 1/4 NE 1/4
14.4 acres SW 1/4 NE 1/4
24.2 acres SE 1/4 NE 1/4
38.0 acres NE 1/4 NW 1/4
36.4 acres NW 1/4 NW 1/4
39.5 acres SW 1/4 NW 1/4
39.9 acres SE 1/4 NW 1/4
31.6 acres NE 1/4 SW 1/4
28.4 acres NW 1/4 SW 1/4
37.2 acres SW 1/4 SW 1/4
34.8 acres SE 1/4 SW 1/4
32.4 acres NE 1/4 SE 1/4
35.6 acres NW 1/4 SE 1/4
37.6 acres SW 1/4 SE 1/4
32.4 acres SE 1/4 SE 1/4

Section 30

26.8 acres NE 1/4 NE 1/4
37.8 acres NW 1/4 NE 1/4
38.4 acres SW 1/4 NE 1/4
31.6 acres SE 1/4 NE 1/4
32.8 acres NE 1/4 NW 1/4
39.3 acres NW 1/4 NW 1/4
40.0 acres SW 1/4 NW 1/4
34.8 acres SE 1/4 NW 1/4

Section 31

26.4 acres NW 1/4 NW 1/4
31.6 acres SW 1/4 NW 1/4

Section 32

Township 5 North, Range 28 East, WM

CANAL SYSTEM OR PIPE LINE—

9. (a) Give dimensions at each point of canal where materially changed in size, stating miles from headgate. At headgate: width on top (at water line) feet; width on bottom feet; depth of water feet; grade feet fall per one thousand feet.

(b) At miles from headgate: width on top (at water line) feet; width on bottom feet; depth of water feet; grade feet fall per one thousand feet.

(c) Length of pipe, 17,400 ft.; size at intake 42" in.; in size at 8400 ft. from intake 36" in.; size at place of use 16 in.; difference in elevation between intake and place of use, 385 ft. Is grade uniform? yes. Estimated capacity, 108 sec. ft.

10. If pumps are to be used, give size and type Each well will be fitted with 6-800 H.P., 1-600 H.P. and 1-200 H.P. pumps

Give horsepower and type of motor or engine to be used They will be driven with electric motors

11. If the location of the well, tunnel, or other development work is less than one-fourth mile from a natural stream or stream channel, give the distance to the nearest point on each of such channels and the difference in elevation between the stream bed and the ground surface at the source of development

The wells are to be within 260' of the John Day Pool of the Columbia River.

The stream bed is approximately elevation 240. The wells are at elevation 275

12. Location of area to be irrigated, or place of use See attached sheets

Table with 5 columns: Township N. or S., Range E. or W. of Willamette Meridian, Section, Forty-acre Tract, Number Acres To Be Irrigated. The table contains 10 empty rows.

(If more space required, attach separate sheet)

Character of soil loamy sand

Kind of crops raised pasture - potatoes - corn - small grains

RECEIVED
JUL 23 1973
STATE ENGINEER
SALEM OREGON

Permit No. G-.....

APPLICATION FOR A PERMIT

To Appropriate the Ground Waters of the State of Oregon

I, C. & B. Livestock, Inc.
(Name of applicant)
of P. O. Box 109 - Hermiston , county of Umatilla
(Postoffice Address)
state of Oregon , do hereby make application for a permit to appropriate the following described ground waters of the state of Oregon, SUBJECT TO EXISTING RIGHTS:

If the applicant is a corporation, give date and place of incorporation

1. Give name of nearest stream to which the well, tunnel or other source of water development is situated Columbia River
(Name of stream)
..... tributary of

2. The amount of water which the applicant intends to apply to beneficial use is cubic feet per second or gallons per minute.

3. The use to which the water is to be applied is irrigation

4. The well or other source is located ft. and ft. from the
(N. or S.) (E. or W.)
corner of
(Section or subdivision)

#1 - N21°19'57"E 2469.54' from the S.W. corner Section 13, T5N, R27E, W.M. being
within the NW1/4 SW1/4 of said Section 13
(If preferable, give distance and bearing to section corner)
#2 - N34°24'44"E 2977.89' from the S.W. corner Section 13, T5N, R27E, W.M.
(If there is more than one well, each must be described. Use separate sheet if necessary)
being within the NE1/4 SE1/4 of Sec. 13 , Twp. 5N , R. 27E ,
W. M., in the county of Umatilla

5. The main pipeline to be 17,400' miles
(Canal or pipe line)
in length, terminating in the SW1/4 NW1/4 of Sec. 36 , Twp. 5N ,
(Smallest legal subdivision)
R. 27E , W. M., the proposed location being shown throughout on the accompanying map.

6. The name of the well or other works is Baker #1, Baker #2

DESCRIPTION OF WORKS

7. If the flow to be utilized is artesian, the works to be used for the control and conservation of the supply when not in use must be described.

8. The development will consist of 2 wells (Ranney Collectors) having a
(Give number of wells, tunnels, etc.)
diameter of 20' I.D. inches and an estimated depth of 32 feet. It is estimated that 32
feet of the well will require concrete casing casing. Depth to water table is estimated 10
(Kind) (Feet)

MUNICIPAL SUPPLY—

13. To supply the city of
in county, having a present population of
and an estimated population of in 19.....

ANSWER QUESTIONS 14, 15, 16, 17 AND 18 IN ALL CASES

- 14. Estimated cost of proposed works, \$..... 2,159,000.....
- 15. Construction work will begin on or before August 1, 1973.....
- 16. Construction work will be completed on or before December 31, 1978.....
- 17. The water will be completely applied to the proposed use on or before June 1, 1979.....

18. If the ground water supply is supplemental to an existing water supply, identify any application for permit, permit, certificate or adjudicated right to appropriate water, made or held by the applicant.

Donald A. L. [Signature]
 (Signature of applicant)

Remarks: This application is to replace a ground water application
 made approximately March 25, 1973. It was found impractical from economic
 and ecological standpoints to develop with conventional river pumping stations.
 Plans, now, are to develop with two "Ranney Collectors", one to be installed
 this summer and one in 1974 or 1975.
 Enclosed are sketches of the new locations. Please correct our present maps
 or return them to us for correction.

STATE OF OREGON, }
 County of Marion, } ss.

This is to certify that I have examined the foregoing application, together with the accompanying maps and data, and return the same for

In order to retain its priority, this application must be returned to the State Engineer, with corrections on or before, 19.....

WITNESS my hand this day of, 19.....

STATE ENGINEER

By ASSISTANT

STATE OF OREGON, }
County of Marion, } ss.

PERMIT

This is to certify that I have examined the foregoing application and do hereby grant the same, SUBJECT TO EXISTING RIGHTS and the following limitations and conditions:

The right herein granted is limited to the amount of water which can be applied to beneficial use and shall not exceed cubic feet per second measured at the point of diversion from the well or source of appropriation, or its equivalent in case of rotation with other water users, from

The use to which this water is to be applied is

If for irrigation, this appropriation shall be limited to of one cubic foot per second or its equivalent for each acre irrigated and shall be further limited to a diversion of not to exceed acre feet per acre for each acre irrigated during the irrigation season of each year;

and shall be subject to such reasonable rotation system as may be ordered by the proper state officer.

The well shall be cased as necessary in accordance with good practice and if the flow is artesian the works shall include proper capping and control valve to prevent the waste of ground water.

The works constructed shall include an air line and pressure gauge or an access port for measuring line, adequate to determine water level elevation in the well at all times.

The permittee shall install and maintain a weir, meter, or other suitable measuring device, and shall keep a complete record of the amount of ground water withdrawn.

The priority date of this permit is

Actual construction work shall begin on or before and shall thereafter be prosecuted with reasonable diligence and be completed on or before October 1, 19.....

Complete application of the water to the proposed use shall be made on or before October 1, 19.....

WITNESS my hand this day of, 19.....

STATE ENGINEER

Application No. G-.....

Permit No. G-.....

PERMIT

TO APPROPRIATE THE GROUND
WATERS OF THE STATE
OF OREGON

This instrument was first received in the office of the State Engineer at Salem, Oregon, on the day of, 19....., at o'clock M.

Returned to applicant:

Approved:

Recorded in book No. of
Ground Water Permits on page

STATE ENGINEER

Drainage Basin No. page

Township	Range	Section	Forty-acre Tract	No. of acres
T5N	R27E	25	NE1/4NE1/4	40
			NW1/4NE1/4	40
			SW1/4NE1/4	40
			SE1/4NE1/4	40
			NE1/4NW1/4	40
			NW1/4NW1/4	40
			SW1/4NW1/4	40
			SE1/4NW1/4	40
			NE1/4SW1/4	40
			NW1/4SW1/4	40
			SW1/4SW1/4	40
			SE1/4SW1/4	40
			NE1/4SE1/4	40
			NW1/4SE1/4	40
			SW1/4SE1/4	40
			SE1/4SE1/4	40
		27	NE1/4NE1/4	40
			NW1/4NE1/4	40
			SW1/4NE1/4	40
			SE1/4NE1/4	40
			NE1/4NW1/4	40
			NW1/4NW1/4	40
			SW1/4NW1/4	40
			SE1/4NW1/4	40
			NE1/4SW1/4	40
			NW1/4SW1/4	40
			SW1/4SW1/4	40
			SE1/4SW1/4	40
			NE1/4SE1/4	40
			NW1/4SE1/4	40
			SW1/4SE1/4	40
			SE1/4SE1/4	40
		33	NE1/4NE1/4	40
			NW1/4NE1/4	40
			SW1/4NE1/4	40
			SE1/4NE1/4	40
			NE1/4NW1/4	40
			NW1/4NW1/4	40
			SW1/4NW1/4	40
			SE1/4NW1/4	40
NE1/4SW1/4	40			
NW1/4SW1/4	40			
SW1/4SW1/4	40			
SE1/4SW1/4	40			
NE1/4SE1/4	40			
NW1/4SE1/4	40			
SW1/4SE1/4	40			
SE1/4SE1/4	40			
34	NE1/4NE1/4	40		
	NW1/4NE1/4	40		
	SW1/4NE1/4	40		
	SE1/4NE1/4	40		
	NE1/4NW1/4	40		
	NW1/4NW1/4	40		
	SW1/4NW1/4	40		
	SE1/4NW1/4	40		

T5N	R27E	34	NE1/4SW1/4	40			
			NW1/4SW1/4	40			
			SW1/4SW1/4	40			
		35		35	SE1/4SW1/4	40	
					NE1/4NE1/4	40	
				NW1/4NE1/4	40		
				SW1/4NE1/4	40		
				SE1/4NE1/4	40		
				NE1/4NW1/4	40		
				NW1/4NW1/4	40		
				SW1/4NW1/4	40		
				SE1/4NW1/4	40		
				36		36	NE1/4NE1/4
NW1/4NE1/4	40						
SW1/4NE1/4	40						
SE1/4NE1/4	40						
NE1/4NW1/4	40						
NW1/4NW1/4	40						
SW1/4NW1/4	40						
SE1/4NW1/4	40						
NE1/4SE1/4	40						
NW1/4SE1/4	40						
SW1/4SE1/4	40						
SE1/4SE1/4	40						
T5N	R28E	19	NW1/4NE1/4				40
			SW1/4NE1/4	40			
			SE1/4NE1/4	40			
			NE1/4NW1/4	40			
			NE1/4NW1/4	40			
			NW1/4NW1/4	39.87			
			SW1/4NW1/4	39.87			
			SE1/4NW1/4	40			
			NE1/4SW1/4	40			
			NW1/4SW1/4	39.79			
			SW1/4SW1/4	39.80			
			SE1/4SW1/4	40			
			NE1/4SE1/4	40			
			NW1/4SE1/4	40			
			SW1/4SE1/4	40			
			SE1/4SE1/4	40			
			29		29	NW1/4NW1/4	40
						SW1/4NW1/4	40
						NW1/4SW1/4	40
						SW1/4SW1/4	40
			30		30	NE1/4NE1/4	40
						NW1/4NE1/4	40
						SW1/4NE1/4	40
SE1/4NE1/4	40						
NE1/4NW1/4	40						
NW1/4NW1/4	39.82						
SW1/4NW1/4	39.85						
SE1/4NW1/4	40						
NE1/4SW1/4	40						
NW1/4SW1/4	39.80						
SW1/4SW1/4	39.92						
SE1/4SW1/4	40						

T5N	R28E	30	NE1/4SE1/4	40
			NW1/4SE1/4	40
			SW1/4SE1/4	40
			SE1/4SE1/4	40
		31	NE1/4NE1/4	40
			NW1/4NE1/4	40
			SW1/4NE1/4	40
			SE1/4NE1/4	40
			NE1/4NW1/4	40
			NW1/4NW1/4	39.94
			SW1/4NW1/4	39.95
			SE1/4NW1/4	40
			NE1/4SW1/4	40
			NW1/4SW1/4	39.97
			SW1/4SW1/4	39.99
			SE1/4SW1/4	40
			NE1/4SE1/4	40
			NW1/4SE1/4	40
			SW1/4SE1/4	40
			SE1/4SE1/4	40
		32	NW1/4NW1/4	40
			SW1/4NW1/4	40
			NW1/4SW1/4	40
			SW1/4SW1/4	40
				<hr/>
				5398.57

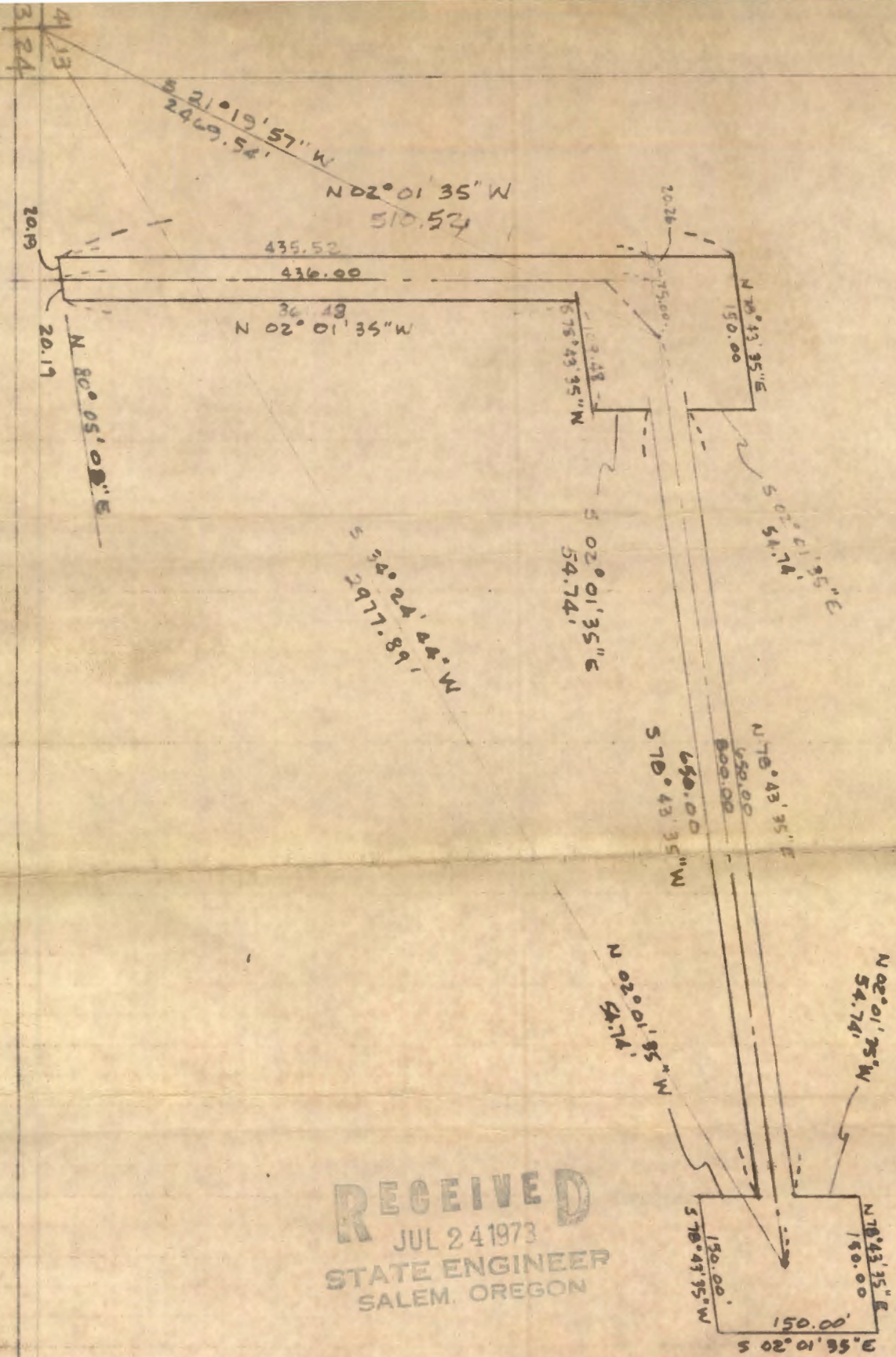

RECEIVED
 JUL 24 1973
 STATE ENGINEER
 SALEM, OREGON



RECEIVED
MAY 21 1973
C & B LIVESTOCK, INC.



P T L PROJECT
C 4 B LIVESTOCK COMPANY

Acres Corrected 7/1/75
9/12/75

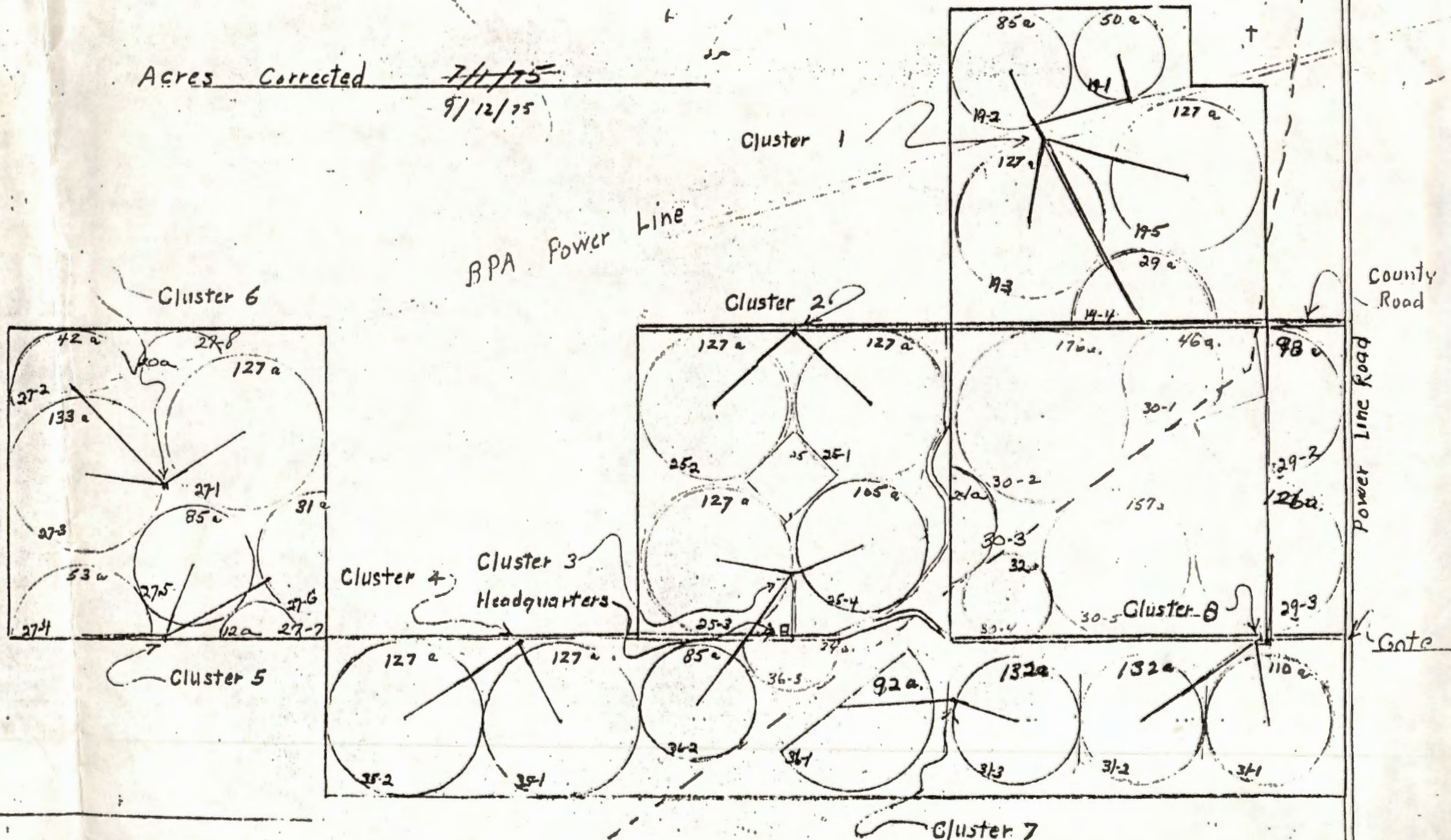



C & B LIVESTOCK, INC.

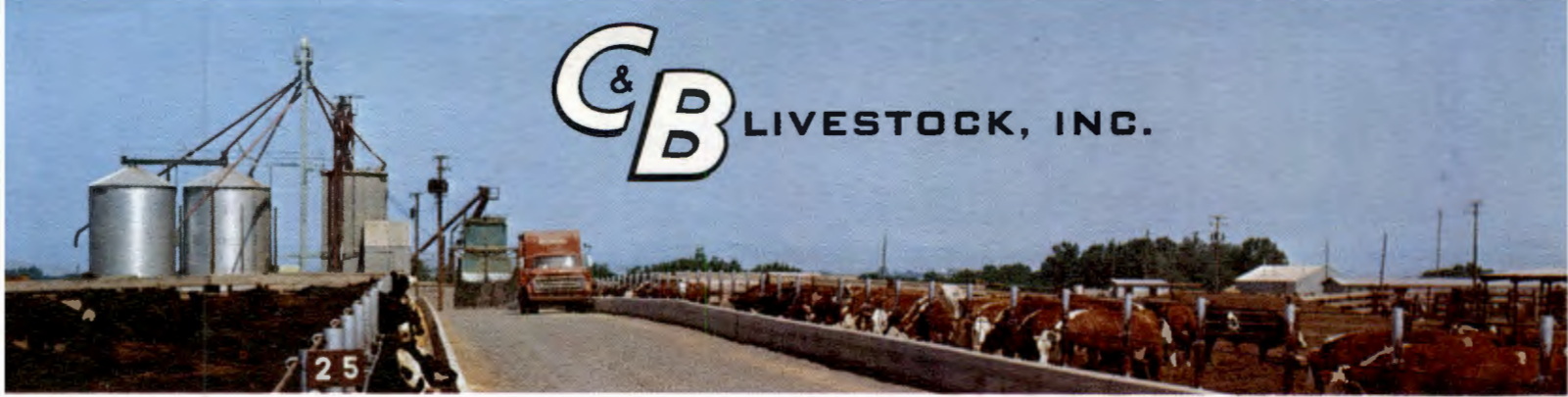

P. O. Box 109

HERMISTON, OREGON 97838

AREA CODE 503 567-5552

August 14, 1985

Water Resources Department
555 13th Street N.E.
Salem, OR 97310

RECEIVED
AUG 16 1985
WATER RESOURCES DEPT
SALEM, OREGON

Gentlemen:

We mailed the original copies of the complete application of water forms under Permit No. 37108 to you yesterday. We had received the proof of appropriation of water which we didn't sign so that the additional pivots 19-6, 19-7, 35-3 & 25-6 could be added. This will complete the record for all of the lands irrigated to date.

It is our understanding that upon another inspection an updated proof can be prepared which then will allow the certificate of water right to be prepared. This will then include the total use of water to date.

Thank-You for your attention to this matter.

Yours Truly,

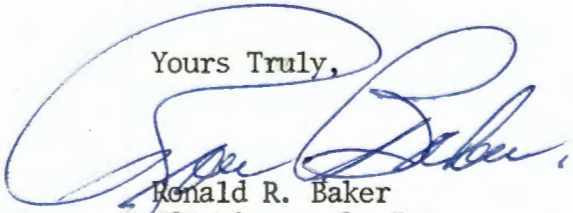

Ronald R. Baker
C&B Livestock, Inc.

RRB/mmvr

cc: Connecticut General Life Insurance Company
(Tippett Land & Mortgage)

IMPORTANT—This form is a notice to the Water Resources Director that permittee is ready to make **final proof** to the extent to which the water has actually been applied to the intended use under the terms of the permit. Permittee is cautioned that Certificate of Water Right will be issued based on the extent of the quantity and use as determined by the **final proof** inspection and survey which will be made in response to the filing of this Form C.

NOTE In the case of an irrigation permit, this Form C should not be mailed to the Water Resources Department until all the land described in the permit, which it is intended to irrigate under this permit at any time, has actually been irrigated.

Fill out, detach and mail to the Water Resources Department, Salem, OR 97310, when all of the water has been applied.

Application No. 50239

NOTICE OF COMPLETE APPLICATION OF WATER TO A BENEFICIAL USE

C&B Livestock, Inc., the holder of Permit No. 37108

to appropriate the public waters of the state of Oregon, completely applied the waters to a beneficial use in accordance with the terms of said permit, on the 1st day of October, 1982.

Remarks: Completed pivots and application of water to pivots No.19-6,19-7,35-3 & 25-6. In addition to those surveyed on final proof on 05-12-78.

IN WITNESS WHEREOF, I have hereunto set my hand this 12th day of August, 1985.

P.O. Box 109; Hermiston, OR 97838

(Signature of Applicant)

(Address)

Application No. 50239

NOTICE OF COMPLETION OF CONSTRUCTION

C&B Livestock, Inc., the holder of Permit No. 37108

to appropriate the public waters of the state of Oregon, completed the construction of the works described therein on the 1st day of October, 1982.

Remarks: Completed pivots and application of water to pivots No.19-6,19-7,35-3 &

If the works have less capacity than described in the permit, or you have definitely abandoned part of the proposed develop-

ment, you should so state in order that our records may not be unnecessarily encumbered.

IN WITNESS WHEREOF, I have hereunto set my hand this 12th day of August, 1985.

P.O. Box 109; Hermiston, OR 97838

(Signature of Applicant)

(Address)

Fill out, detach and mail to the Water Resources Department, Salem, OR 97310, when construction work is completed.

RECEIVED

AUG 15 1985
WATER RESOURCES DEPT
SALEM, OREGON

Handwritten initials

RECEIVED

AUG 15 1985
WATER RESOURCES DEPT
SALEM, OREGON

Handwritten initials

50239

C & B LIVESTOCK, INC.

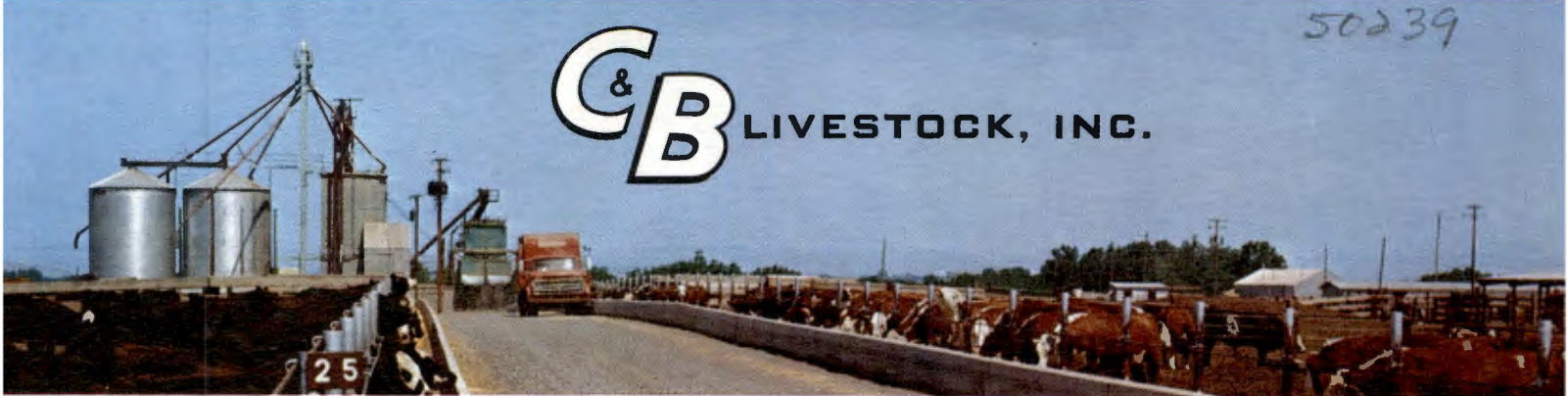

P. O. Box 109

HERMISTON, OREGON 97838

AREA CODE 503 567-5552

RECEIVED
AUG 1 1985

July 29, 1985

WATER RESOURCES
SALEM, OREGON

Water Resources Department
Mill Creek Office Park
555 13th Street N.E.
Salem, OR 97310

Gentlemen:

Please send me the forms to file when water is completely applied, Forms B & C under our Permit No. 37108.

Thank-You!!

Yours Truly,

Ronald R. Baker
C&B Livestock, Inc.

RRB/mmrv

B+C forms sent 8-1-85

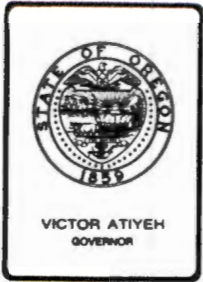

Water Resources Department
MILL CREEK OFFICE PARK

555 13th STREET N.E., SALEM, OREGON 97310

PHONE 378-8508

July 25, 1985

C & B Livestock
PO Box 109
Hermiston, OR 97838

REFERENCE: File Number 50239

Gentlemen:

Your application for an extension of the time limits in which to complete construction and make complete application of water under the terms of your Permit Number 37108 was received. We also have your check in the amount of \$100.

The application indicates reasonable diligence has been exercised toward completion of the proposed project; therefore, the time limits to complete construction and make complete application of water are being extended to October 1, 1982.

Sincerely,

Bruce A. Estes, Supervisor
Survey/Certificate Section

BAE/jw

Enclosure

Application for Extension of Time RECEIVED

JUL 17 1985

TO THE WATER RESOURCES DIRECTOR OF OREGON

WATER RESOURCES DEPT
SALEM, OREGON

I, C&B Livestock, Inc.
Name

P.O. Box 109
Mailing Address

Hermiston Oregon 97838
City State Zip

record owner of water right permit No. 37108, do hereby request that the time in which to:

complete the construction of works and/or purchase and installation of the equipment necessary to the use of water, which time now expires on October 1, 1978, be extended to October 1, 1982 and/or the time in which to

accomplish beneficial use of water to the full extent now intended under the terms of said permit, which time now expires on October 1, 1978, be extended to October 1, 1982.

I have accomplished the following described works and/or purchase and installation of equipment necessary to the use of water under said permit:

within the past year

prior to this past year Completed pivots and application of water to pivots No.19-6,19-7, 35-3 & 25-6, In addition to those surveyed on final proof on 05-12-78.

and have accomplished beneficial use of water to the extent of (IF FOR IRRIGATION, STATE HOW MANY ACRES HAVE BEEN IRRIGATED) 48 Additional irrigated acres added. This completes all the land irrigated under this permit and would place all the completed irrigated land under one permit and water right.

(If additional space is required, attach separate sheet)

C&B Livestock, Inc.
Ronald R. Baker, President

(If signing for a corporation please identify your title)

Dated July 15, 1985

\$100.00
7-17-85
#46926

MAIL COMPLETED APPLICATION AND STATUTORY FEE OF \$100.00 FOR EACH PERMIT TO:

100.00

Water Resources Department
Mill Creek Office Park
555 13th Street, N.E.
Salem, Oregon 97310

B-C
10-1-82
BAE

378-8508

July 11, 1985

C & B Livestock Company
PO Box 109
Hermiston, OR 97838

File No. 50239

I am enclosing a form for use in making application for an extension of time limits under Permit Number 37108

The Water Resources Director is permitted by law to extend the time for completion of a project only upon a showing of reasonable diligence by the permittee. Therefore, you should fill out this application carefully and completely describing what has been accomplished.

The application must be submitted to this office with the statutory filing fee in the amount of \$100 for each permit.

Sincerely,

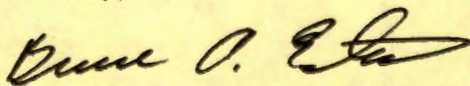

BRUCE A. ESTES, Supervisor
Survey/Certificate Section

BAE:wpc

690-10-115
6164A

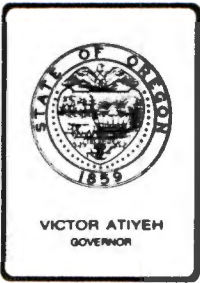

Water Resources Department

MILL CREEK OFFICE PARK

555 13th STREET N.E., SALEM, OREGON 97310

PHONE 378-8508

July 9, 1985

C and B Livestock, Inc.
PO Box 109
Hermiston, OR 97838

REFERENCE: File 50239

Enclosed is the Proof of Appropriation of Water under your Water Right Permit 37108.

The data contained in the proof is based on an inspection and survey of your project made by a representative of this office. It defines the extent to which use of water has been completed within the terms of your permit. The proof should be carefully examined, dated and signed, then returned to this office.

Upon receipt of the signed proof, a Certificate of Water Right will be issued confirming the right. This will be forwarded to you after our records are brought up to date.

You may keep the map print for your records.

Sincerely,

BRUCE A. ESTES, Supervisor
Survey/Certificate Section
Water Rights Division

BAE:wpc
690-10-132
4611A

The 1.1 acres found irrigated in Section 22, the 1.6 acres in Section 26, and the 1.9 acres in Section 28 cannot be included under this permit as they were not part of the request in the application and apparently are on lands not owned by C and B Livestock. If you have an agreement with the owners of these lands to supply irrigation water, please provide this office with a copy, and it is possible we could then include them under this permit.

cc: Connecticut General Life Insurance Company



STATE OF OREGON

INTEROFFICE MEMO

TO:

Vern

FROM:

JPA

SUBJECT:

C&B

Steve A.

Looks like we used the U-2 for the layout
looks pretty good. would you like the U-2 &
couple of the CP. are a little big.

Vern

photos

As we
used an

Please

If

no need to return photos.

Mylar & field forms enclosed

A.

ray -





STATE OF OREGON

INTEROFFICE MEMO

TO:

Vern

DATE:

6-14-85

FROM:

JPA

SUBJECT:

C & B Livestock - ^{PH} 37108

As we discussed - can't determine if photos used are out of scale or survey is. -
Please check out.

If you can agree w/ layout of survey -
no need to return photos.
Mylar & field forms enclosed J.



Water Resources Department

MILL CREEK OFFICE PARK

555 13th STREET N.E., SALEM, OREGON 97310

PHONE 378-8131

50239
56979
60027
61836

October 7, 1983

WDLF No. 1979 B-1

L3 Farms
525 Hemlock
Hermiston, OR 97838

Dear Sirs:

Your Water Development Loan is delinquent in the amount of \$67,751.59 for the September 1, 1983 payment. This is the final notice you will receive.

Since you have not made specific arrangements to meet your payment obligation in response to our "Notice of Payment Due" mailed on August 1, 1983 and a second notice mailed on September 20, 1983, we consider you to be in default of the terms of your Promissory Note, Mortgage, and Loan Agreement. Unless payment of \$67,751.59 is received by October 21, 1983, appropriate collection procedures will be initiated pursuant to your Loan Agreement.

Any questions should be directed immediately to a representative of the Water Development Loan Program staff.

Sincerely,

CHRIS L. WHEELER
Deputy Director

CLW:slv

Enclosure: Payment Notice No. 3

cc: Ragen, Roberts, O'Scannlain, Robertson & Neill
Attorneys at Law
State of Oregon, Attorney General

CERTIFIED - RETURN RECEIPT REQUESTED

0202B
8693B

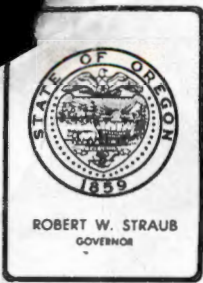

Water Resources Department

MILL CREEK OFFICE PARK

555 13th STREET N.E., SALEM, OREGON 97310

PHONE 378-8508

File 50239

May 30, 1978

C & B Livestock Company
P. O. Box 109
Hermiston, OR 97838

Gentlemen,

Your application for an extension of the time limits in which to complete construction and make complete application of water under the terms of your permit number 37108 has been received. We also have your check in the amount of \$10.00.

The application indicates reasonable diligence has been exercised toward completion of the proposed project; therefore, the time limits to complete construction and make complete application of water are being extended to October 1, 1978.

Sincerely,

Bruce A. Estes, Supervisor
Survey-Certificate Section

BAE:jt
Encl. Receipt 3154

RECEIVED

MAY 25 1978

Application No. 50239

WATER RESOURCES DEPT.
SALEM, OREGON

Application for Extension of Time

To the State Engineer of Oregon:

I, C & B LIVESTOCK, of HERMISTON
state of OREGON, am the owner and holder of Permit No. 37108, to
appropriate the public waters of the state of Oregon.

Under the terms and conditions of said permit, construction work is required to be completed on or
before OCTOBER 1, 19 75, and complete application of water is required to be
made on or before OCTOBER 1, 19 76

I have heretofore done the following work described under said permit during the past year:

Completed construction and application of water on 2 center pivots and
started construction of 3 additional center pivots

and did the following work prior to last year:

Completed construction and application of water on 28 center pivots.

costing \$ 2,100,000.00, and I estimate the cost of completion to be \$ 75,000.00

I have heretofore used water under said permit to the following extent:

Applied water on 2850 acres.

I am unable to { complete construction work ✓
make complete application of water ✓ } within the required time, for the following
(Strike out phrase not applicable)

reasons, to wit: Completion of financing for the last 3 pivots not approved until
March of 1978, so were delayed in completion of these circles. Financing is
now approved and completion of circles and application of water contemplated
in next 60 days

(If additional space is required, attach separate sheet)

(A fee of \$5.00 for each permit involved must accompany this application.)

Rec 3154
\$10.00

1000

(OVER)

B-C
10-1-78
BAE

RECEIVED
MAY 2 1978
WATER RESOURCES DEPT.
SALEM, OREGON

Application for Extension of Time

WHEREFORE, I ask that the State Engineer extend the time for the

{ completion of construction work }
{ complete application of water } under said permit to OCTOBER 1, 19 78
(Strike out phrase not applicable)

AFFIDAVIT OF APPLICANT

STATE OF Oregon }
County of Umatilla } ss.

I, Ronald Baker, being first duly sworn, depose and say that I have read the above and foregoing application for extension of time; that I know the contents thereof, and the facts stated therein are true.

IN WITNESS WHEREOF, I have hereunto set my hand this 22nd day of May, 19 78

Ronald Baker, President

Subscribed and sworn to before me this 22nd day of May, 19 78

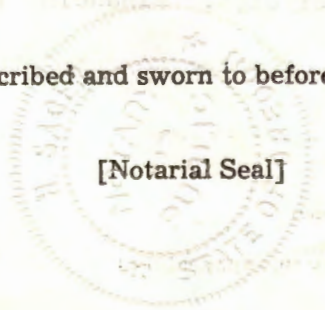

[Notarial Seal]

H. [Signature]
Notary Public for Oregon
My commission expires 7/22/78

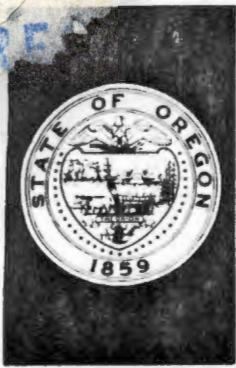

WATER RESOURCES DEPARTMENT

RECEIVED

MAY 16 1978

WATER RESOURCES DEPT.
SALEM, OREGON

UMATILLA COUNTY COURTHOUSE

P.O. BOX 1427 • PENDLETON, OR • 97801 • Phone 276-7111

ROBERT W. STRAUB
GOVERNOR

May 15, 1978

JAMES E. SEXSON
Director

WATER POLICY REVIEW
BOARD

EMERY N. CASTLE
Chairman
Corvallis

CHAPIN D. CLARK
Vice Chairman
Eugene

GEORGE H. PROCTOR
Klamath Falls

ANN W. SQUIER
Portland

RICHARD ROY
Portland

JAMES HILL
Arch Cape

JEAN FROST
Portland

Mr. Ron Baker
C & B Livestock, Inc.
P. O. Box 109
Hermiston, Oregon 97838

Dear Mr. Baker,

This letter concerns your Water Right Application No. 50239, Permit No. 37108 for the appropriation of 108.0 cfs for the irrigation of 5398.57 acres.

At the time of my inspection, you stated that three small circles are being placed and will be in operation this summer. I will wait until your irrigation system is complete and these three circles in use to complete the final proof survey.

I have enclosed an application for extension of time. Please complete the application, sign it in the presence of a Notary Public, and return the application along with a check for \$10.00 to the Water Resources Department.

To be granted the extension it is necessary to show reasonable diligence toward completion of the system. This will not be difficult as you are more than 90% completed.

I will complete the final proof survey in September or October when you will have applied water to beneficial use on all land intended.

If you have any further questions, please call.

Sincerely,

Robert Barwin
Field Engineer

cc: Bruce Estes
Water Resources Department

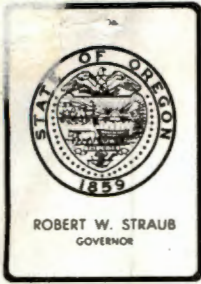

Water Resources Department
MILL CREEK OFFICE PARK

555 13th STREET N.E., SALEM, OREGON 97310

PHONE 378 3066

December 29, 1977

Ref.: G 3225
G 4278
G 4613
G 5599
50239
G 7602
G 5304
G 5879

Mr. Thomas A. Miller
Hawley, Troxell, Ennis & Hawley
P.O. Box 1617
Boise, Idaho 83701

Dear Mr. Miller:

The record of rights you requested took longer than I anticipated. I am not sure I made the proper notes during our conversation so I am enclosing a map with the property outlined according to my notes. Work on the Butter Creek critical ground water area involved the rights in question and locating the files I needed slowed my search somewhat.

Permit No. 37108 was issued to C & B Livestock Company for the appropriation of 108.0 c.f.s. of waters of Columbia River for irrigation of the land tabulated on the enclosed sheets. The notice of complete application of water was submitted on October 25, 1977, but the first proof survey has not been made.

Certificate 39547 describes the irrigation of 66.6 acres which is half of land covered by a circle. The irrigation of the other half of the circle was done under permit No. G 4337. Proof was made under this permit as set out in certificate 42860 and located by the enclosed final proof survey map.

The right appurtenant to 87.4 acres canceled as noted in certificate 35094 was irrigated from another well and in part is described in certificate 38288.

Ronald and Jane Baker are record holders of permit No. G 5044 and G 6727 but these cover lands in sections 28 and 29, north of the U.P.R.R. and west of Highway 207 and are outside of the L.D. you gave me.

C & B Livestock Company filed application No. G 7602 for a permit to appropriate water from a well for irrigation of 60.0 acres in the E $\frac{1}{2}$ NW $\frac{1}{4}$ Section 27, Township 4 N Range 28 E. The well is within the Butter Creek critical ground water area and I do not think a permit can be issued unless the well is sealed off to limit the appropriation to the depth of the alluvial gravels.

COPY

I am enclosing a copy of the map submitted with the application. I do not understand this unless the location shown is a quarter mile too far east and this is intended for the lands in certificate 39547 to utilize water from another well.

I believe the enclosed copies are sufficiently cross indexed but I may raise as many questions as I have answered. The copying fee for this material is \$3.00.

Sincerely

Trevor Jones

TJ:vp

Encls.

COPY

50239

January 19, 1976

Mr. Ronald Baker, President
C & B Livestock
P. O. Box 109
Hermiston, Oregon 97838

Dear Mr. Baker:

This will acknowledge your application for an extension of the time limits in which to complete construction and make complete application of water under the terms of your permit No. 37108 and your check in the amount of \$10.00 for which our receipt No. 51008 is enclosed.

The application indicates reasonable diligence has been exercised toward completion of the proposed project; therefore, the time limits to complete construction and make complete application of water are being extended to October 1, 1977.

Sincerely,

Trevor Jones, Administrator
Water Rights Division

TJ:whh
Enclosure: Receipt No. 51008

RECEIVED

JAN 9 1976

WATER RESOURCES DEPT.
SALEM, OREGON

Application No. 50239

Application for Extension of Time

Water Resources Director
To the ~~State Engineer~~ of Oregon:

I, Ronald Baker, Pres. of C & B Livstck, Inc. of Hermiston, Oregon
state of Oregon, am the owner and holder of Permit No. 37108, to
appropriate the public waters of the state of Oregon.

Under the terms and conditions of said permit, construction work is required to be completed on or
before 10/1/1975, and complete application of water is required to be
made on or before 10/1/1976.

I have heretofore done the following work described under said permit during the past year:

Completed construction and application of water on 2,300 acres.

and did the following work prior to last year: Installed pipelines and pivots and made
initial application on above 2,300 acres, but completion carried over into
this year.

costing \$1,500,000.00 and I estimate the cost of completion to be \$500,000.00 on an additional
1,000 acres covered under the permit.

I have heretofore used water under said permit to the following extent:

Applied on 2,300 acres.

I am unable to { complete construction work
make complete application of water } within the required time, for the following
(both apply) (Strike out phrase not applicable)

reasons, to wit: Negotiations with parties involved on balance of 1,000 acres are still
in process, but tentative agreement has been reached with one party. Also some
solid set and a small pivot are still planned for installation on initial acreage.

(If additional space is required, attach separate sheet)

(A fee of ~~\$20.00~~ for each permit involved must accompany this application.)

\$10.00

(OVER)

4679 BC
01-77

Application for Extension of Time

WHEREFORE, I ask that the State Engineer extend the time for the

{ completion of construction work }
{ complete application of water } under said permit to December 30, 1977.
(Strike out phrase not applicable)

Both apply

AFFIDAVIT OF APPLICANT

STATE OF Oregon }
County of Umatilla } ss.

I, Ronald Baker, being first duly sworn, depose and say that I have read the above and foregoing application for extension of time; that I know the contents thereof, and the facts stated therein are true.

IN WITNESS WHEREOF, I have hereunto set my hand this 6th day of JANUARY, 1976.

Ronald Baker, President

Subscribed and sworn to before me this 6th day of JANUARY, 1976

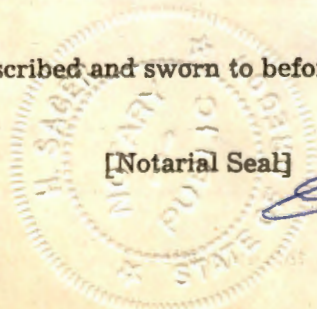

[Notarial Seal]

[Signature]

Notary Public for Oregon

My commission expires July 23, 1978

**STATE
ENGINEER**

WATER RESOURCES DEPARTMENT

1178 CHEMEKETA STREET N.E. • SALEM, OREGON • 97310 • Phone 378-3739

October 15, 1974

C. and B. Livestock, Inc.
P.O. Box 109
Hermiston, OR 97383

File No. 50239

Gentlemen:

This will acknowledge the notice of beginning of construction under the terms of permit No. 37108.

Our records show the time limit for completion of construction of the works and/or the purchase and installation of all the facilities required for the authorized beneficial use of water will expire on October 1, 1975.

Very truly yours,

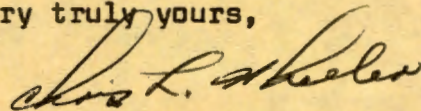

CHRIS L. WHEELER
State Engineer

Form 118



C & B LIVESTOCK, INC.



P. O. Box 109

HERMISTON, OREGON 97838

AREA CODE 503 567-5552

September 7, 1974

RECEIVED

OCT 8 1974

STATE ENGINEER
SALEM, OREGON

State Engineer
Salem, Oregon
97310

Gentlemen:

Please find enclosed the notice of beginning construction which was not sent earlier because of an over-sight. You will notice that construction began August 15, 1974 under the construction permit number 37108.

Please acknowledge receipt of the enclosed form.
Thank you.

Yours truly,

C and B Livestock, Inc.

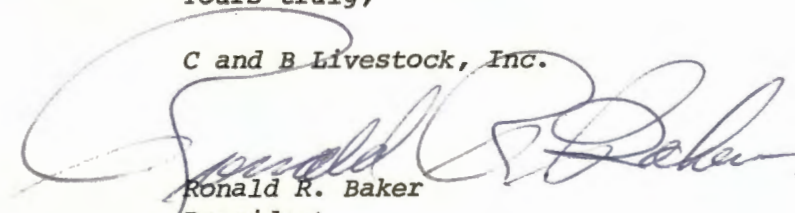

Ronald R. Baker
President

RB/gka

Enc.: 1

50239

July 8, 1974

Mr. Thomas A. Miller
Hawley, Troxell, Emnis & Hawley
P. O. Box 1617
Boise, Idaho 83701

Dear Mr. Miller:

We are today marking our records to indicate that any action or correspondence having to do with C & B Livestock, Inc., permit No. 37108, is to be conveyed to Connecticut General Life Insurance Company or the alternates designated in your letter of July 1, 1974.

Very truly yours,

Trevor Jones
Assistant

TJ:whh

HAWLEY TROXELL ENNIS & HAWLEY

ATTORNEYS AND COUNSELORS

BANK OF IDAHO BUILDING

POST OFFICE BOX 1617

BOISE, IDAHO 83701

**AREA CODE 208
TELEPHONE: 344-7683**

**ROBERT I. TROXELL
JESS B. HAWLEY, JR.
PAUL B. ENNIS
JOHN T. HAWLEY
THOMAS A. MILLER
MARSHALL NEAL NEWHOUSE
ROBERT J. ENNIS
CRAIG L. MEADOWS
ROBERT L. BILOW
JOSEPH D. McCOLLUM, JR.
WAYNE B. SLAUGHTER, JR.
JESS B. HAWLEY III**

July 1, 1974

RECEIVED

JUL 3 1974

**STATE ENGINEER
SALEM, OREGON**

**Water Resources Department
1178 Chemeketa Street N.E.
Salem, Oregon 97310**

**Re: Water Permit No. 37108, Applic. No. 50239 - C & B LIVESTOCK,
INC. (Connecticut General Life Insurance Company proposed loan)**

Gentlemen:

Our client, Connecticut General Life Insurance Company has given to C & B Livestock, Inc. a conditional commitment for a large mortgage loan to be secured by a first lien mortgage on lands described in Water Permit No. 37108. The mortgage also covers that permit. That loan is expected to be closed this week.

Please mark your file in regard to Permit No. 37108 and send copies of any important notices or correspondence to C & B Livestock, Inc., and also to:

**Connecticut General Life Insurance Company
910 Stemmons Tower North
Dallas, Texas 75207
(Ph. AC 214 - 638-1330)**

or, in the event of an emergency and you cannot reach Connecticut General, please contact its Northwest loan correspondents, Robert A. Tippet or Robert M. Tippet, of:

**Tippet Land & Mortgage Co.
Clearwater Centre - Suite 4
3400 West Clearwater Avenue
Kennewick, Washington 99336
(Ph. AC 509 - 783-4126)**

or the undersigned.

Water Resources Department
Page 2

This will enable Connecticut General to take appropriate action to protect its security interest and to ensure that the borrower is complying with your requirements.

Please confirm this by letter to complete our file.

Thank you for your usual consideration.

Yours truly,



THOMAS A. MILLER

TAM/mt

cc: Connecticut General Life Insurance Company
Tippett Land & Mortgage Company

C & B Livestock, Inc.
P.O. Box 109
Hermiston, Oregon 97838

Harold Fabre, Esq.
Fabre & Ehlers
P.O. Box 519
Pendleton, Oregon 97801

C & B LIVESTOCK, INC.

P. O. Box 109

HERMISTON, OREGON 97838

AREA CODE 503 567-5552

August 9, 1973

Trevor Jones
Oregon State Engineer
Water Resources Department
1178 Chemeketa Street, N. E.
Salem, Oregon 97310

RECEIVED
AUG 10 1973
STATE ENGINEER
SALEM, OREGON

Dear Mr. Jones:

We would like to amend our surface water application made approximately March 25, 1973 to change the point of diversion.

We found it impractical from economic, ecological, and navigational standpoints to develop with a conventional river station.

For that reason we would like to pump our water from Ranney Collectors located on the shore. These collectors would allow us to draw water through river gravels. Our tests have shown the water table here to be directly connected with the river. We will be pumping river water not ground water.

We want to install two (2) Ranney Collectors as follows:

Item #4 amended

- #1 - N21°19'57"E 2469.54' from the S.W. corner Section 13, T5N, R27E, W.M. being within the NW1/4SW1/4 of said Section 13.
- #2 - N34°24'44"E 2977.89' from the S.W. corner Section 13, T5N, R27E, W.M. being within the NE1/4 SE1/4 of said Section 13.

All other provisions of the application will remain the same. Please make the appropriate changes or return the form to us for revision.

Very truly yours,

C & B LIVESTOCK, INC.

Ronald R. Baker

Enclosures
RRB/cm

October 2, 1973

C. and B. Livestock Company
P.O. Box 109
Hermiston, OR 97838

50239

50239, permit No. 37108 with a map print.



C & B LIVESTOCK, INC.

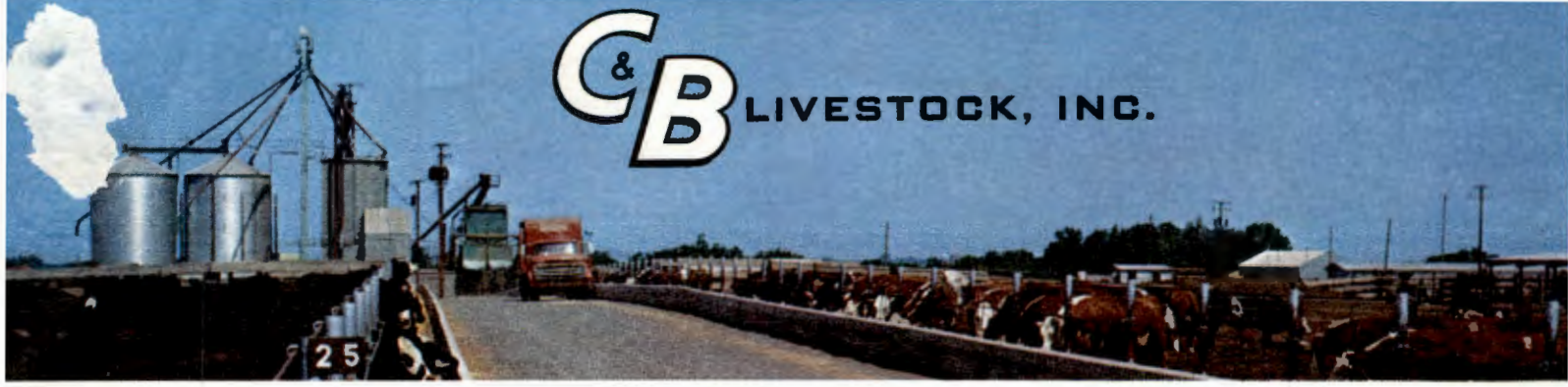

P. O. Box 109

HERMISTON, OREGON 97838

AREA CODE 503 567-5552

July 23, 1973

RECEIVED
JUL 24 1973
STATE ENGINEER
SALEM OREGON

Trevor Jones, Assistant
State Engineer
Water Resources Department
1178 Chemeketa Street, N. E.
Salem, Oregon 97310

Dear Mr. Jones:

Please find enclosed a map showing the location of the diversion of the pumping plants for the C & B Livestock, Inc. application which was sent to you on July 20, 1973.

Very truly yours,

C & B LIVESTOCK, INC.

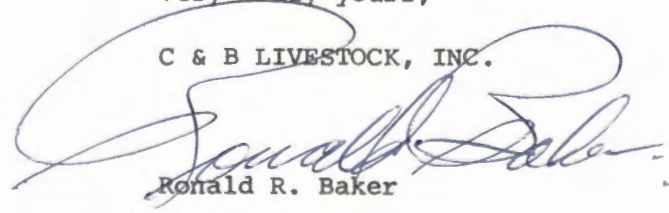

Ronald R. Baker

RRB/cm
Enclosure



C & B LIVESTOCK, INC.

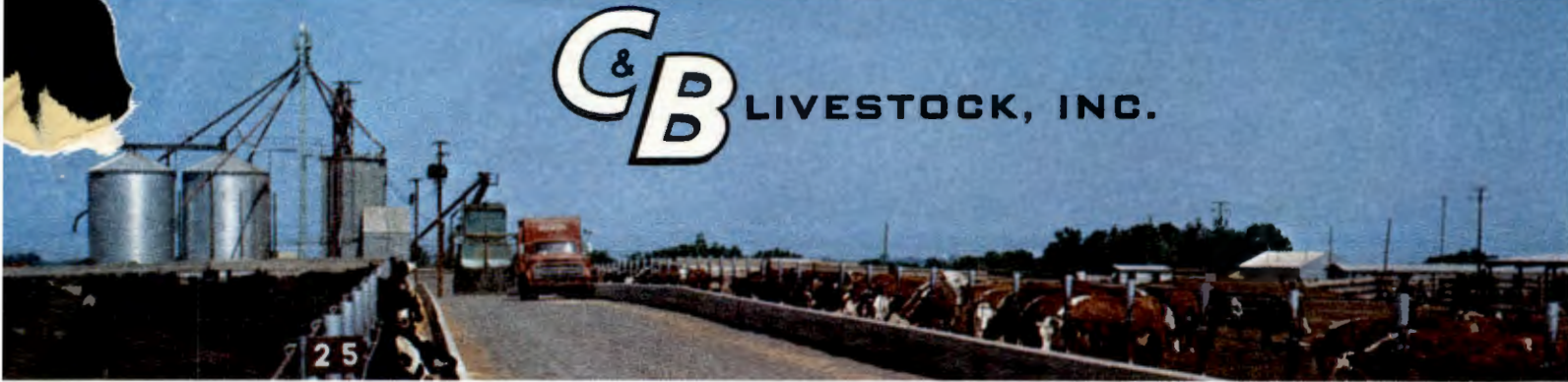

P. O. Box 109

HERMISTON, OREGON 97838

AREA CODE 503 567-5552

RECEIVED
JUL 23 1973
STATE ENGINEER
SALEM, OREGON

July 20, 1973

State Engineer
1178 Chemekette N. E.
Salem, Oregon 97310

Gentlemen:

Enclosed is Application for A Permit for the wells named Baker #1 and Baker #2. We have signed this application and are returning it for processing.

Very truly yours,

C & B LIVESTOCK, INC.

Ronald Baker
Ronald R. Baker

Enclosure
RRBcm

50239

May 17, 1973

C. & B Livestock Company
P.O. Box 109
Hermiston, OR

ATTENTION: RONALD BAKER

Gentlemen:

This will acknowledge your letter of May 16, 1973 authorizing me to delete one of the 40 acre tracts that is duplicated in your application No. 50239.

I have deleted one of the 40 acre tracts and your application is now in satisfactory form for approval by the issuance of a permit.

Very truly yours,

WAYNE J. OVERCASH
Assistant

WJO:mjf



C & B LIVESTOCK, INC.



P. O. Box 109

HERMISTON, OREGON 97838

AREA CODE 503 567-5552

May 16, 1973

RECEIVED
MAY 17 1973
STATE ENGINEER
SALEM OREGON

Wayne J. Overcash, Assistant
State Engineer
Water Resources Department
1178 Chemeketa Street N. E.
Salem, Oregon 97310

Dear Mr. Overcash:

This will acknowledge receipt of your letter of April 23 and advise you that it is satisfactory with us for you to delete one of the 40 acre tracts which is duplicated in our application No. 50239. It is my understanding that this will put the application in proper form.

Very truly yours,

C & B LIVESTOCK, INC.

Ronald R. Baker
Ronald R. Baker *cm*

RRB/cm

50239

April 23, 1973

C & B Livestock Company
P.O. Box 109,
Hermiston, OR

Gentlemen:

This will acknowledge your application for a permit to appropriate 108 cubic foot of water per second from the Columbia River for the irrigation of 5398.57 acres. The reproducible map, three separate sheets listing the lands to be irrigated and fees of \$104.49 were also received. Our receipt No. 33118 is enclosed. Your application has been filed and numbered 50239.

You have listed 40 acres in the NE $\frac{1}{4}$ NW $\frac{1}{4}$ of Section 19, Township 5 North, Range 28 East, twice on the separate sheets; otherwise, your application appears to be in satisfactory form.

Rather than return your application, I can delete one of the 40 acre tracts upon receipt of your written authorization. By deleting one of the 40 acre tracts, your total acreage will remain the same and your listing of acreage will agree with the acreage shown on your supporting map.

We can hold action on your application for a reasonable length of time pending your reply.

Very truly yours,

WAYNE J. OVERCASH
Assistant

WJO:mjf
Enclosure

United States Department of Interior
 Bonneville Power Administration
 Walla Walla Area Office
 P.O. Box 1518
 Walla Walla, WA 99362



STATE OF OREGON
 STATE ENGINEER
 WATER RESOURCES DEPARTMENT
 516 PUBLIC SERVICE BUILDING
 SALEM 97310

REFER TO
 FILE NO. 50239

NOTICE OF FILING APPLICATION FOR A PERMIT TO APPROPRIATE WATER

Name C & B Livestock Company
Address P.O. Box 109
 Hermiston, OR
Source of water supply Columbia River
Use for the irrigation of 5398.57 acres
Point of diversion SW $\frac{1}{4}$ NW $\frac{1}{4}$, Section 13, Township 5 North, Range 27 East
Amount of water 108 cubic foot of water per second

DESCRIPTION OF LAND TO BE IRRIGATED OR PLACE OF USE

Twp.	Range	Sec.	NE $\frac{1}{4}$				NW $\frac{1}{4}$				SW $\frac{1}{4}$				SE $\frac{1}{4}$				
			NE $\frac{1}{4}$	NW $\frac{1}{4}$	SW $\frac{1}{4}$	SE $\frac{1}{4}$	NE $\frac{1}{4}$	NW $\frac{1}{4}$	SW $\frac{1}{4}$	SE $\frac{1}{4}$	NE $\frac{1}{4}$	NW $\frac{1}{4}$	SW $\frac{1}{4}$	SE $\frac{1}{4}$	NE $\frac{1}{4}$	NW $\frac{1}{4}$	SW $\frac{1}{4}$	SE $\frac{1}{4}$	
			SEE ATTACHED SHEETS																

Any person desiring to protest the approval of this application shall file a written protest in the office of the State Engineer at Salem, Oregon, within thirty days from the date of this notice.

A copy of the Rules for Administrative Procedures in Contested Cases Before the State Engineer of Oregon will be supplied free upon request.

Dated at Salem, Oregon, this 23rd day of April, 1973.

CHRIS L. WHEELER
 State Engineer

Mr. Chris L. Wheeler
State Engineer
1178 Chemeketa Street NE
Salem, OR 97310

Dear Mr. Wheeler:

We, Howard S. and Verna G. Stone, subject to the approval of our application No. 52764 by the issuance of a permit for the use of water from the Columbia River, do not intend to make proof on the use of water allowed under the Permit No. 7400 issued to the United States of America Bureau of Reclamation providing for the use of water from McKay Reservoir, the use of water allowed under the Permit No. 33883 issued to West Extension Irrigation District providing for the use of water from the Umatilla River and the Columbia River, and Permit No. 37108 issued to C & B Livestock providing for the use of water from the Columbia River for the irrigation of acreage listed in our application No. 52764.

Howard S. Stone

Signature

Verna G. Stone

Signature

April 2-1975

Date

*Original in
file No 52764*



Erasedable Bond

25% COTTON FIBRE

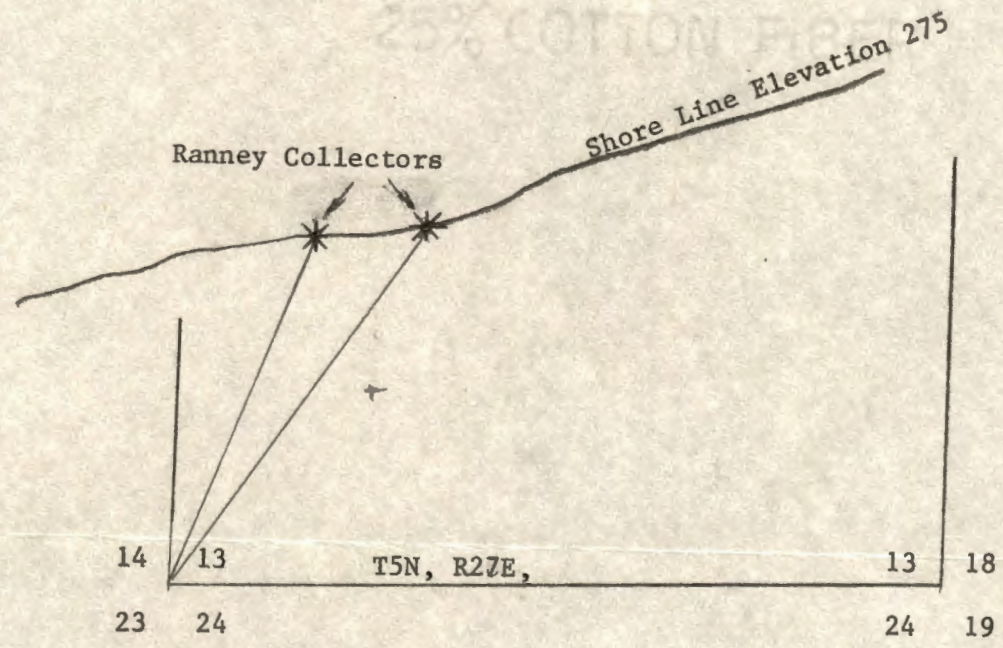

LOCATION MAP TO ACCOMPANY
CHANGE OF POINT OF DIVERSION
for
C & B LIVESTOCK, INC.

100% COTTON FIBER

Handwritten text, possibly a name or address, in Hebrew script.

Handwritten text in Hebrew script, including the date 4/12 9 1973.

RECEIVED
AUG 10 1973
STATE ENGINEER
SALEM, OREGON

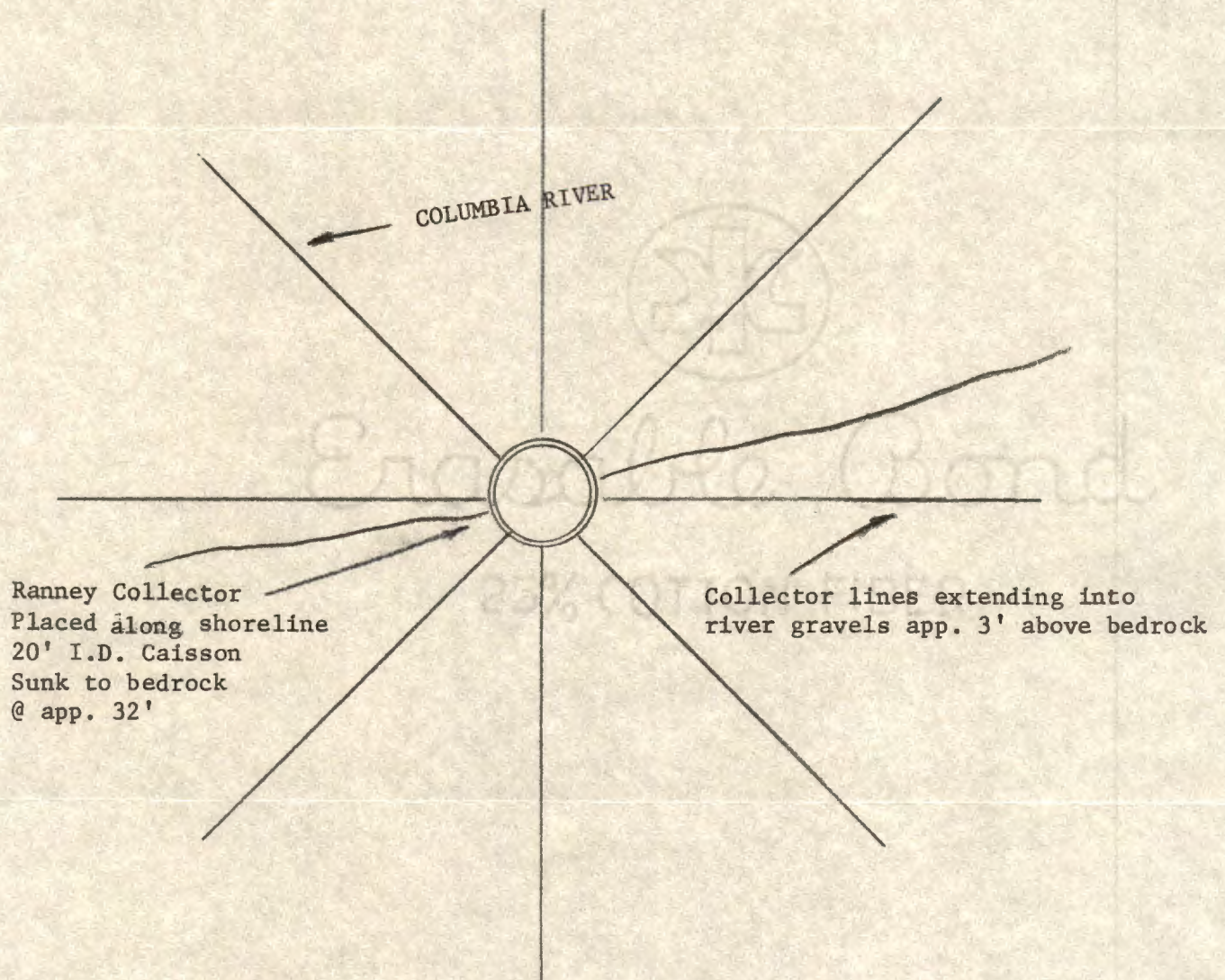

RANNEY COLLECTOR DETAILS

C & B LIVESTOCK, INC.

RIVER PUMPING STATION

SON COLIOW-LIBES

Handwritten text in a cursive script, possibly representing a name or title.



Handwritten text in a cursive script, including the number 91073.

Faint, illegible text or markings in the bottom right corner.

RECEIVED

AUG 10 1963

STATE ENGINEER
SALEM OREGON

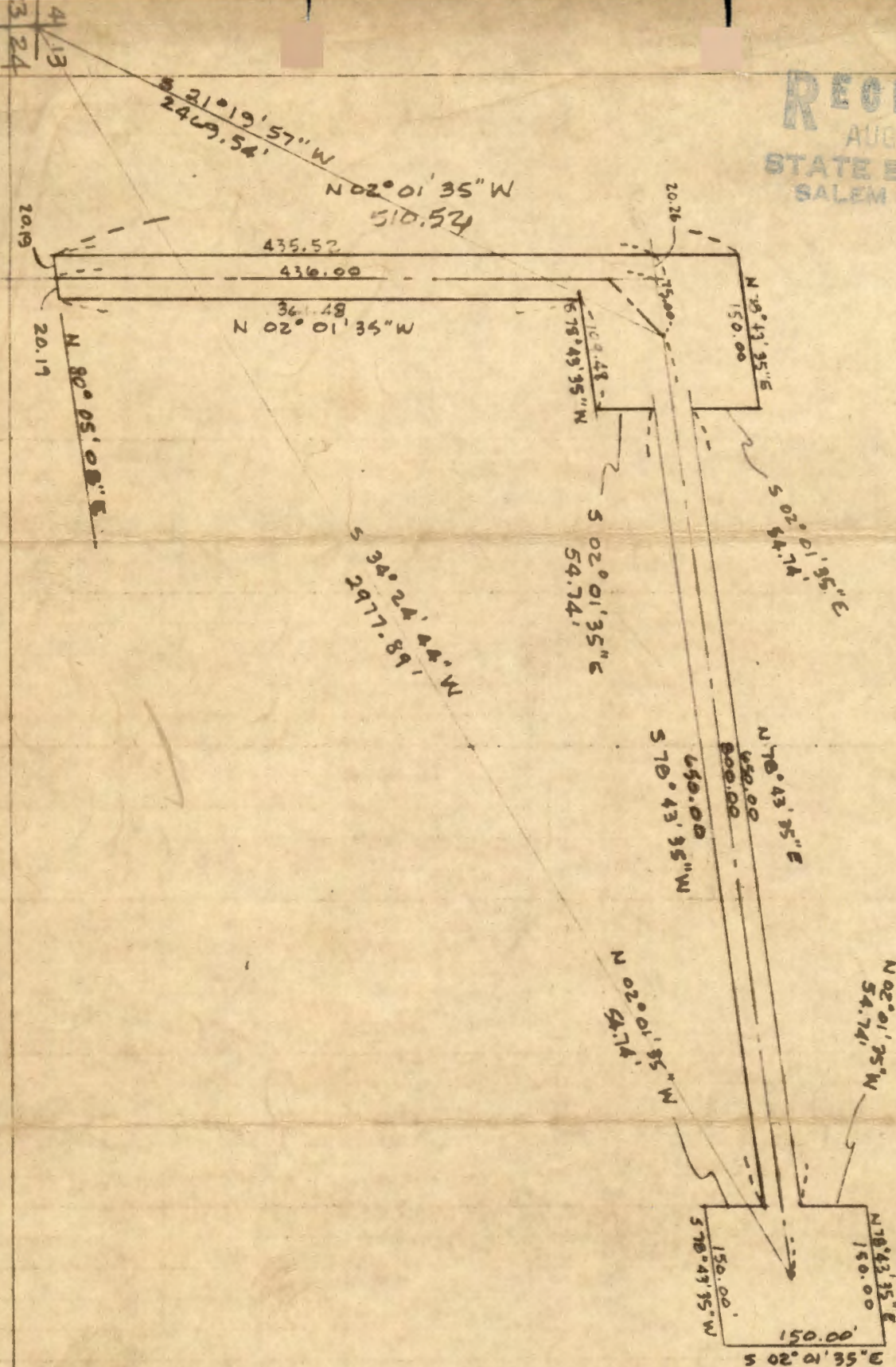

File Copy
Div Locations

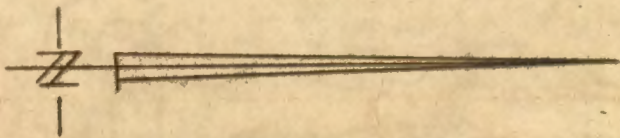

RECEIVED
 JUN 9 1978
 WATER RESOURCES DEPT.
 SALEM, OREGON

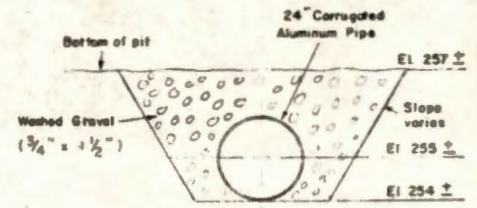
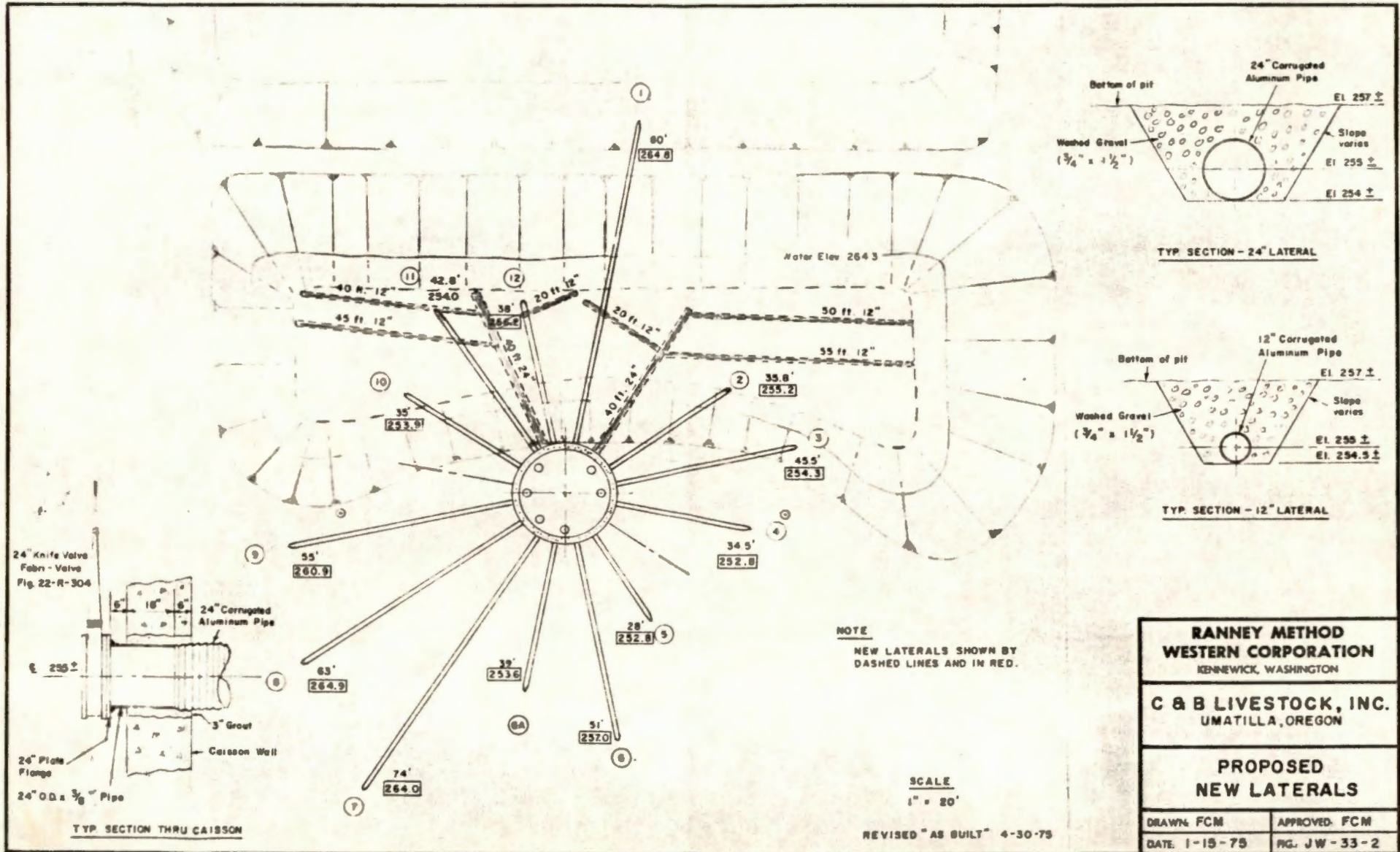

TYP SECTION - 24" LATERAL

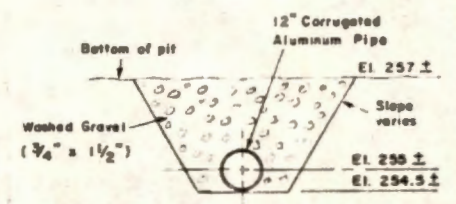

TYP SECTION - 12" LATERAL

NOTE
 NEW LATERALS SHOWN BY
 DASHED LINES AND IN RED.

SCALE
 1" = 20'

REVISED "AS BUILT" 4-30-75

RANNEY METHOD WESTERN CORPORATION KENNEWICK, WASHINGTON	
C & B LIVESTOCK, INC. UMATILLA, OREGON	
PROPOSED NEW LATERALS	
DRAWN: FCM	APPROVED: FCM
DATE: 1-15-75	FIG. JW-33-2

Vic Green 3/3/75

USCT

Says C & B wants to
put two 42" wells
away from river because
Ronney collector not
successful in Q's
desired. Some silt
from Ymatilla seals
groups over horizontal
tiles.

Bruce:-

no proof to be made
on lands as follows
under permit 31108

S $\frac{1}{2}$ Sec 31

5N 28E

w $\frac{1}{2}$ sw $\frac{1}{4}$ Sec 32

5N 28E

SE $\frac{1}{4}$ Sec 36

T5N R27E

These lands will be
irrigated under a permit
issued in approval of App
(56979)

Certificate Recording fee

No Money

Other

Quadrangle

Protest

Spring Description

Contractors Exam

Contractors License

Operators Exam

Operators License

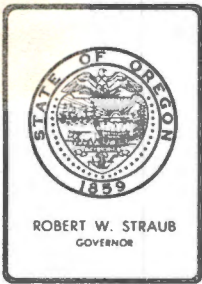

Water Resources Department

MILL CREEK OFFICE PARK

555 13th STREET N.E., SALEM, OREGON 97310

PHONE 378-3066

October 13, 1978

File No. 50239

Thomas A. Miller
Box 1617
Bosie, ID 83701

Dear Mr. Miller:

This letter is to confirm our telephone conversation of October 11, 1978, concerning notice of complete application of water under Application numbered 50293, permit numbered 37108, in the name of C & B Livestock Company.

Notice of completion of construction and complete application of water under the terms of the permit was received in this office on August 17, 1978. This is a valid permit and is presently awaiting final proof inspection by this office. Said inspection has not been made as of October 6, 1978.

The letter in file number 50239, which you referred to for notification of Connecticut General Life Insurance Company of any important notices or correspondence to C & B Livestock Company, was in the file. I have moved it to the front of the file where it can be more easily found.

As we also discussed, there was a note in the file stating that they would not make proof on lands in the S $\frac{1}{2}$ of Section 31, the W $\frac{1}{2}$ of the SW $\frac{1}{4}$, Section 32; both in Township 5 North, Range 28 East, W.M. Also, that the lands would be irrigated under the permit issued under Application numbered 56979. That application is in the name of L & L Company.

If you have any further questions, please feel free to contact this office.

Sincerely,

Donald R. Buell,
Water Rights Engineer.

DB:cm

HAWLEY TROXELL ENNIS & HAWLEY

ATTORNEYS AND COUNSELORS

BANK OF IDAHO BUILDING

POST OFFICE BOX 1617

BOISE, IDAHO 83701

AREA CODE 208
TELEPHONE: 344-7683

ROBERT I. TROXELL
JESS B. HAWLEY, JR.
PAUL B. ENNIS
JOHN T. HAWLEY
THOMAS A. MILLER
MARSHALL NEAL NEWHOUSE
ROBERT J. ENNIS
CRAIG L. MEADOWS
ROBERT L. BILOW
JOSEPH D. McCOLLUM, JR.
WAYNE B. SLAUGHTER, JR.
JESS B. HAWLEY III

July 1, 1974

RECEIVED
JUL 3 1974
STATE ENGINEER
SALEM, OREGON

Water Resources Department
1178 Chemeketa Street N. E.
Salem, Oregon 97310

Re: Water Permit No. 37108, Applic. No. 50239 - C & B LIVESTOCK,
INC. (Connecticut General Life Insurance Company proposed loan)

Gentlemen:

Our client, Connecticut General Life Insurance Company has given to C & B Livestock, Inc. a conditional commitment for a large mortgage loan to be secured by a first lien mortgage on lands described in Water Permit No. 37108. The mortgage also covers that permit. That loan is expected to be closed this week.

Please mark your file in regard to Permit No. 37108 and send copies of any important notices or correspondence to C & B Livestock, Inc., and also to:

Connecticut General Life Insurance Company
910 Stemmons Tower North
Dallas, Texas 75207
(Ph. AC 214 - 638-1330)

or, in the event of an emergency and you cannot reach Connecticut General, please contact its Northwest loan correspondents, Robert A. Tippet or Robert M. Tippet, of:

Tippet Land & Mortgage Co.
Clearwater Centre - Suite 4
3400 West Clearwater Avenue
Kennewick, Washington 99336
(Ph. AC 509 - 783-4126)

or the undersigned.

Water Resources Department
Page 2

This will enable Connecticut General to take appropriate action to protect its security interest and to ensure that the borrower is complying with your requirements.

Please confirm this by letter to complete our file.

Thank you for your usual consideration.

Yours truly,

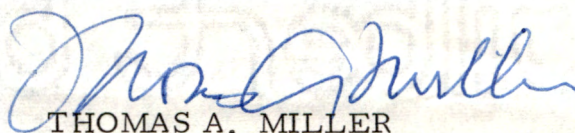

THOMAS A. MILLER

TAM/mt

cc: Connecticut General Life Insurance Company
Tippett Land & Mortgage Company

C & B Livestock, Inc.
P.O. Box 109
Hermiston, Oregon 97838

Harold Fabre, Esq.
Fabre & Ehlers
P.O. Box 519
Pendleton, Oregon 97801

Abstract of Permit No. 37108

RECEIVED

Application No. 50239

Certificate No. JUN 9 1978

WATER RESOURCES DEPT.
SALEM, OREGON

Name

C & B Livestock, Inc.

Address

P. O. Box 109
Hermiston, Oregon 97838

Source of water supply

Columbia River diverted by means of two Ranney collectors

Use

Irrigation

Point of diversion

2270' N x 940' E from SW Cor. Sec 13 5N R 27E
Ranney collectors- N. 21°19'57" W. 2469.54 ft.; N. 34°24'44"
W. 2977.89 ft., both from the SW corner of Sec. 13, being
within the NW 1/4 SW 1/4 & NE 1/4 SW 1/4 of Sec. 13, T.5 N., R. 27 E., W.M.,
in the county of Umatilla

Number of acres

Lot 4

5398.57

DESCRIPTION OF LAND TO BE IRRIGATED OR PLACE OF USE

Twp.	Range	Sec.	NE 1/4				NW 1/4				SW 1/4				SE 1/4					
			NE 1/4	NW 1/4	SW 1/4	SE 1/4	NE 1/4	NW 1/4	SW 1/4	SE 1/4	NE 1/4	NW 1/4	SW 1/4	SE 1/4	NE 1/4	NW 1/4	SW 1/4	SE 1/4		
5N	27E	25	40	40	40	40	40	40	40	40	40	40	40	40	40	40	40	40	40	
		27	40	40	40	40	40	40	40	40	40	40	40	40	40	40	40	40	40	
		33	40	40	40	40	40	40	40	40	40	40	40	40	40	40	40	40	40	40
		34	40	40	40	40	40	40	40	40	40	40	40	40	40	40	40	40	40	40
		35	40	40	40	40	40	40	40	40	40	40	40	40	40	40	40	40	40	40
		36	40	40	40	40	40	40	40	40	40	40	40	40	40	40	40	40	40	40
5N	28E	19	40	40	40	40	40	39.87	40	40	39.79	40	39.80	40	40	40	40	40	40	
		29	40	40	40	40	40	40	40	40	40	40	40	40	40	40	40	40	40	
continued																				

Priority date

April 2, 1973

Amount of water

108.0 cfs.

62.8 cfs

limited by equipment

Time limit to begin construction

September 7, 1974

Time limit to complete construction

10-1-75 extended to 10-1-78 extended to 10-1-82

Time limit to completely apply water

10-1-76 extended to 10-1-78 extended to 10-1-82

Remarks:

This appropriation shall be limited to 1/40 of one cubic foot per second or its equivalent for each acre irrigated and shall be further limited to a diversion of not to exceed 4 1/2 acre feet per acre for each acre irrigated during the irrigation season of each year, and shall be subject to such reasonable rotation system as may be ordered by the proper state officer.

44378

42817

51262

9298C

FL 2-17-18
 5/12/18 RFB
 1981-9
 10-12-81
 VLC
 Jrt
 Col. R. & Misc.
 F.P. MAP INC. 39-24
 Basin 7, Vol. 3

RECEIVED

JUN 9 1978

WATER RESOURCES DEPT.
SALEM, OREGON

50239

INFO: RON BAKER

DIVERSION

POINT: RANNEY COLLECTOR, DRAWS FROM
COLUMBIA RIVER GRAVELS

INSIDE DIAMETER = 20' DEPTH = 25'
S.W.L. = 10', DRAWDOWN = 0'

PUMP

- 1 U.S. MOTORS 600 HP @ 1775 RPM
- MOTOR: 5 US MOTORS 800 HP @ 1775 RPM
- 5 AURORA VERTILINE TURBINES, 16" DISCHARGE
- 2 US MOTORS 1000 HP @ 1770 RPM
- 2 AURORA VERTILINE TURBINES, 24" DISCHARGE
- 1 US MOTORS 200 HP @ 1775 RPM
- 1 AURORA VERTILINE TURBINE, 8" DISCHARGE

3200
600
2000
200
6,000

OPERATING PRESSURE AT DISCHARGE
SIDE OF PUMPS WAS 285 psig AT TIME
OF INSPECTION.

$Q_{MAX} = 28,200 \text{ GPM}$

PIPE: 31 VALLEY & LOCKWOOD CENTER PIVOTS

10,400'
~~14,300'~~ 42" STEEL

4100' 36" STEEL

7000' 30" STEEL

6700' 26" STEEL

7200' 18" STEEL

4500' 16" STEEL

900

182 NORTH.

50239

HEADS: 31 VALLEY & LOCKWOOD CENTER PIVOTS

$$Q_{MAX} = 28,200 \text{ GPM}$$

LIFT: ~~SEE QUAD~~ +260' to 410' per quad

CROP: PASTURE, ALFALFA, WHEAT, CORN
POTATOES

TIE: FL 1-17

FL 1-18

FL 2-17

FL 2-18

$$Q_{KERS} \frac{2971.3}{40} = 74.28 \text{ cfs}$$

$$Q_{MAX} \frac{28,200}{2971.3} = 62.8 \text{ cfs}$$

$$Q_{PUMP} \frac{6.6 (6000)}{285 + 1.42 (31(85))} = 79.04$$

$$Q_{ALLOW} 62.8$$

MAY 12, 1978

Robert F. Darwin
FIELD ENGINEER

MR BAKER CLAIMS 33 VALLEY & LOCKWOOD C. P.

6000 HP. @ THE RIVER

$$Q_{MAX} 28,200 \text{ gpm}$$

TIE FL 1-17, 1-18, 2-17, 2-18, PFS-1981-P-13

OCT 12, 1981

Van Le Chant

FIELD ENGINEER

Note: Used V-2 for the layout.

NOTE: ALL LANDS THAT ARE NOT ON PROJECT ^{NAP} SURE

NOT BE INCLUDED. They have added four new little C.P. 363, 490, 520,
Mr Baker says everything is needed for 109 gpm across that can run everything. 9-23-85 V.L.C.

70 psi = 178'
285 psi = 712'

$$\frac{6.6 (6000)}{72} = 55.62$$
$$\frac{6.6 (6000)}{335 + 1.42 (60 psi)} = 81.64$$

NE $\frac{1}{4}$ NE $\frac{1}{4}$ 30.0
NW $\frac{1}{4}$ NE $\frac{1}{4}$ 38.7
SW $\frac{1}{4}$ NE $\frac{1}{4}$ 39.2
SE $\frac{1}{4}$ NE $\frac{1}{4}$ 32.4

NE $\frac{1}{4}$ NW $\frac{1}{4}$ 37.0
NW $\frac{1}{4}$ NW $\frac{1}{4}$ 32.4
SW $\frac{1}{4}$ NW $\frac{1}{4}$ 33.6
SE $\frac{1}{4}$ NW $\frac{1}{4}$ 38.4

NE $\frac{1}{4}$ SW $\frac{1}{4}$ 38.2
NW $\frac{1}{4}$ SW $\frac{1}{4}$ 32.8
SW $\frac{1}{4}$ SW $\frac{1}{4}$ 32.4
SE $\frac{1}{4}$ SW $\frac{1}{4}$ 30.8

NE $\frac{1}{4}$ SE $\frac{1}{4}$ 22.8
NW $\frac{1}{4}$ SE $\frac{1}{4}$ 39.5
SW $\frac{1}{4}$ SE $\frac{1}{4}$ 27.2
SE $\frac{1}{4}$ SE $\frac{1}{4}$ 17.6

Sec. 25

NE $\frac{1}{4}$ NE $\frac{1}{4}$ 14.0
NW $\frac{1}{4}$ NE $\frac{1}{4}$ 21.6
SW $\frac{1}{4}$ NE $\frac{1}{4}$ 37.6
SE $\frac{1}{4}$ NE $\frac{1}{4}$ 39.8

NE $\frac{1}{4}$ NW $\frac{1}{4}$ 23.2
NW $\frac{1}{4}$ NW $\frac{1}{4}$ 32.8
SW $\frac{1}{4}$ NW $\frac{1}{4}$ 29.5
SE $\frac{1}{4}$ NW $\frac{1}{4}$ 33.2

NE $\frac{1}{4}$ SW $\frac{1}{4}$ 37.4
NW $\frac{1}{4}$ SW $\frac{1}{4}$ 33.6
SW $\frac{1}{4}$ SW $\frac{1}{4}$ 30.0
SE $\frac{1}{4}$ SW $\frac{1}{4}$ 34.8

NE $\frac{1}{4}$ SE $\frac{1}{4}$ 35.8
NW $\frac{1}{4}$ SE $\frac{1}{4}$ 34.2
SW $\frac{1}{4}$ SE $\frac{1}{4}$ 38.0
SE $\frac{1}{4}$ SE $\frac{1}{4}$ 35.6

Sec. 27

NE $\frac{1}{4}$ NE $\frac{1}{4}$ 32.8
NW $\frac{1}{4}$ NE $\frac{1}{4}$ 38.3
SW $\frac{1}{4}$ NE $\frac{1}{4}$ 32.0
SE $\frac{1}{4}$ NE $\frac{1}{4}$ 32.8

NE $\frac{1}{4}$ NW $\frac{1}{4}$ 37.9
NE $\frac{1}{4}$ NW $\frac{1}{4}$ 32.0
SW $\frac{1}{4}$ NW $\frac{1}{4}$ 32.0
SE $\frac{1}{4}$ NW $\frac{1}{4}$ 32.0

Sec. 35

NE $\frac{1}{4}$ NE $\frac{1}{4}$ 31.2
NW $\frac{1}{4}$ NE $\frac{1}{4}$ 28.0
SW $\frac{1}{4}$ NE $\frac{1}{4}$ 37.2
SE $\frac{1}{4}$ NE $\frac{1}{4}$ 28.4

NE $\frac{1}{4}$ NW $\frac{1}{4}$ 31.6
NW $\frac{1}{4}$ NW $\frac{1}{4}$ 35.6
SW $\frac{1}{4}$ NW $\frac{1}{4}$ 20.0
SE $\frac{1}{4}$ NW $\frac{1}{4}$ 17.8

Sec. 36

T.5N., R.27E

NW $\frac{1}{4}$ NE $\frac{1}{4}$ 30.0
SW $\frac{1}{4}$ NE $\frac{1}{4}$ 29.6
SE $\frac{1}{4}$ NE $\frac{1}{4}$ 19.6

NE $\frac{1}{4}$ NW $\frac{1}{4}$ 32.0
NW $\frac{1}{4}$ NW $\frac{1}{4}$ 32.4
SW $\frac{1}{4}$ NW $\frac{1}{4}$ 21.4
SE $\frac{1}{4}$ NW $\frac{1}{4}$ 30.7

NE $\frac{1}{4}$ SW $\frac{1}{4}$ 39.8
NW $\frac{1}{4}$ SW $\frac{1}{4}$ 33.2
SW $\frac{1}{4}$ SW $\frac{1}{4}$ 24.8
SE $\frac{1}{4}$ SW $\frac{1}{4}$ 35.2

NE $\frac{1}{4}$ SE $\frac{1}{4}$ 37.3
NW $\frac{1}{4}$ SE $\frac{1}{4}$ 39.5
SW $\frac{1}{4}$ SE $\frac{1}{4}$ 36.0
SE $\frac{1}{4}$ SE $\frac{1}{4}$ 9.4

Sec. 19

NW $\frac{1}{4}$ NW $\frac{1}{4}$ 31.2
SW $\frac{1}{4}$ NW $\frac{1}{4}$ 32.8
NW $\frac{1}{4}$ SW $\frac{1}{4}$ 32.0
SW $\frac{1}{4}$ SW $\frac{1}{4}$ 32.0

Sec. 29

NE $\frac{1}{4}$ NE $\frac{1}{4}$ 25.2
NW $\frac{1}{4}$ NE $\frac{1}{4}$ 31.6
SW $\frac{1}{4}$ NE $\frac{1}{4}$ 14.4
SE $\frac{1}{4}$ NE $\frac{1}{4}$ 24.2

NE $\frac{1}{4}$ NW $\frac{1}{4}$ 38.0
NW $\frac{1}{4}$ NW $\frac{1}{4}$ 36.4
SW $\frac{1}{4}$ NW $\frac{1}{4}$ 39.5
SE $\frac{1}{4}$ NW $\frac{1}{4}$ 39.9

NE $\frac{1}{4}$ SW $\frac{1}{4}$ 31.6
NW $\frac{1}{4}$ SW $\frac{1}{4}$ 28.4
SW $\frac{1}{4}$ SW $\frac{1}{4}$ 37.2
SE $\frac{1}{4}$ SW $\frac{1}{4}$ 34.8

NE $\frac{1}{4}$ SE $\frac{1}{4}$ 32.4
NW $\frac{1}{4}$ SE $\frac{1}{4}$ 35.6
SW $\frac{1}{4}$ SE $\frac{1}{4}$ 37.6
SE $\frac{1}{4}$ SE $\frac{1}{4}$ 32.4

Sec. 30

NE $\frac{1}{4}$ NE $\frac{1}{4}$ 26.8
NW $\frac{1}{4}$ NE $\frac{1}{4}$ 37.8
SW $\frac{1}{4}$ NE $\frac{1}{4}$ 38.4
SE $\frac{1}{4}$ NE $\frac{1}{4}$ 31.6

NE $\frac{1}{4}$ NW $\frac{1}{4}$ 32.8
NW $\frac{1}{4}$ NW $\frac{1}{4}$ 39.3
SW $\frac{1}{4}$ NW $\frac{1}{4}$ 40.0
SE $\frac{1}{4}$ NW $\frac{1}{4}$ 34.8

Sec. 31

NW $\frac{1}{4}$ NW $\frac{1}{4}$ 26.4
SW $\frac{1}{4}$ NW $\frac{1}{4}$ 31.6

Sec. 32

T.5N., R.28E



R27E
R28E

TSN
T4N

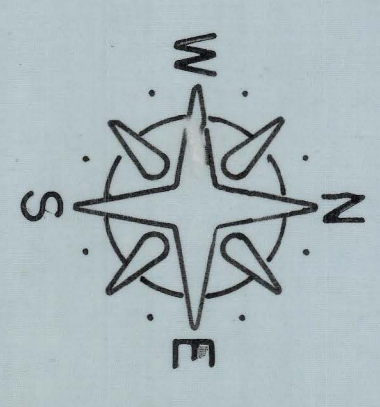

RECEIVED
APR 2 1973
STATE ENGINEER
SALEM, OREGON

MAP TO ACCOMPANY THE FILING
OF
C&B LIVESTOCK, INC.

Application No. 50239
Permit No. 3708

RECEIVED
JUN 9 1978
WATER RESOURCES DEPT.
SALEM, OREGON

FLOW

Point of Diversion

N 13° 35' 48" E
3435.22'

13

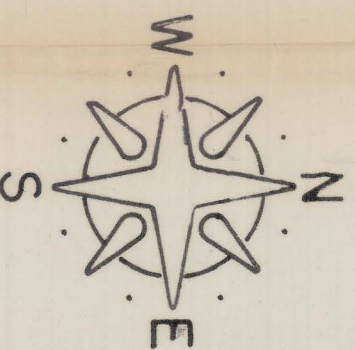

R27E
R28E

TSN
T4N

MAP TO ACCOMPANY THE FILING
OF
C&B LIVESTOCK, INC.

Application No. 31102
Permit No. 31102