

Document Path: Y:\0977\_Creanon\_Parks\_and\_Rec\Source\_Figures\003\_VPR\_Silver\_Falls\GW\_Permit\_App\_POAs.aprx, GW\_Permit\_App\_POAs.aprx

**LOCATION DESCRIPTION**

**Steel Tank Well #2**  
 Located 720 feet South and 1,820 feet West from the NE corner of Section 13, Township 8 South, Range 1 East (W.M.)

**North Well 1**  
 Located 720 feet South and 1,835 feet West from the NE corner of Section 13, Township 8 South, Range 1 East (W.M.)

**North Well 2**  
 Located 1,815 feet North and 2,520 feet East from the SW corner of Section 13, Township 8 South, Range 1 East (W.M.)

**North Well 3**  
 Located 2,745 feet North and 1,675 feet West from the NE corner of Section 13, Township 8 South, Range 1 East (W.M.)

- LEGEND**
- Point of Appropriation
  - Place of Use (POU)
  - All Other Features**
  - Tax Lot
  - Donation Land Survey (DLC)
  - Government Lot (GL)
  - Major Road
  - Watercourse
  - Waterbody

**Groundwater Permit Application**  
**in the Name of OPRD**  
**Proposed Place of Use/Points of Appropriation**  
 Township 8 South, Range 1 and 2 East (W.M.)  
 Marion County

Received by OWRD  
 SEP 10 2024  
 Salem, OR

**DISCLAIMER**  
 This map was prepared for the purpose of identifying the location of a water right only and it is not intended to provide legal dimensions or location of property ownership lines.  
 Date: August 28, 2024  
 Data Sources: BLM, ESRI, OWRD, USGS

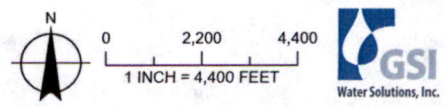

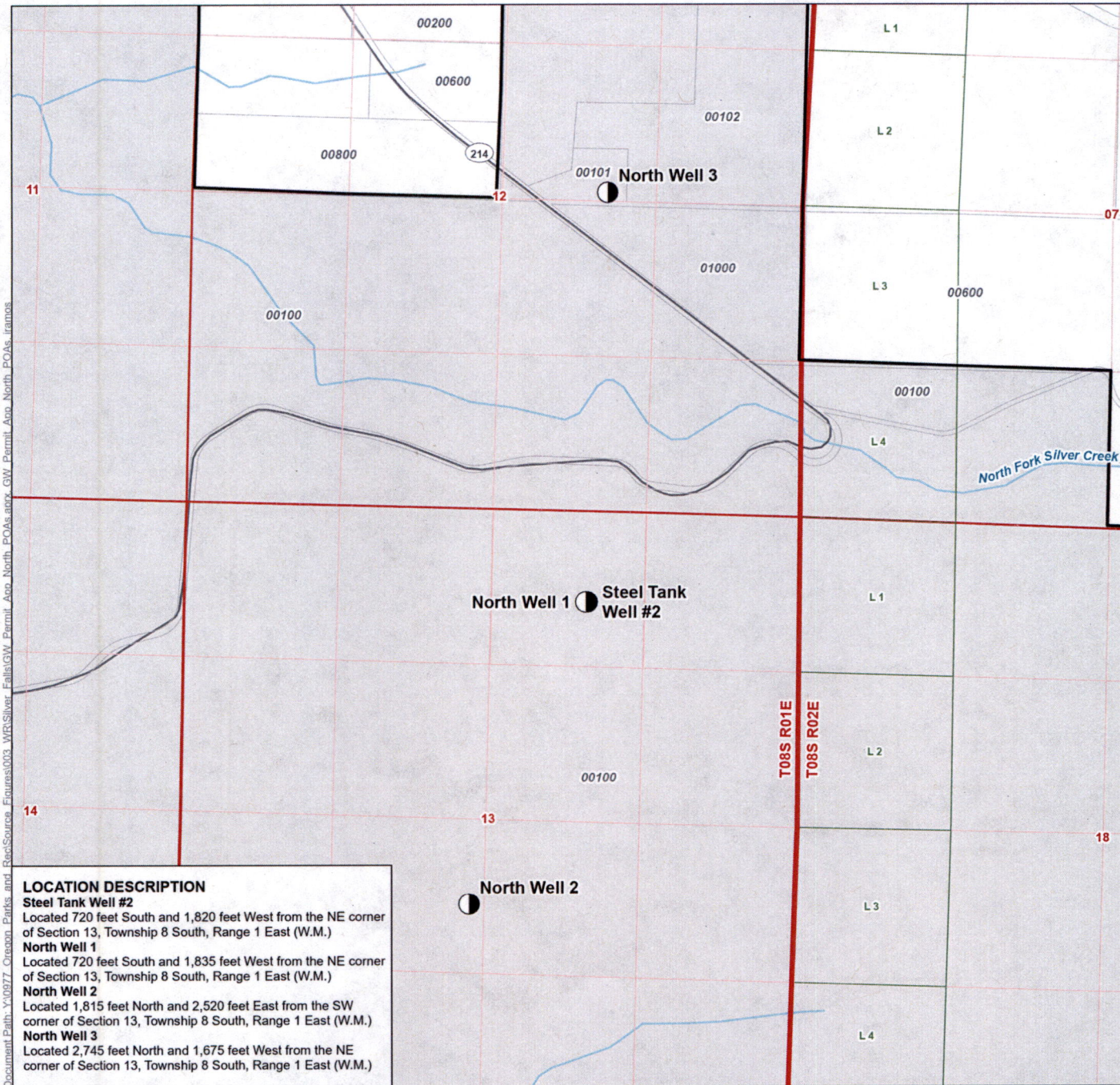

Document Path: Y:\0977\_Crook\_Parks and RecSource\_Figures\003\_WRS\Silver\_Falls\GW\_Permit\_App\_North\_POAs\_11amos

**LOCATION DESCRIPTION**

**Steel Tank Well #2**  
 Located 720 feet South and 1,820 feet West from the NE corner of Section 13, Township 8 South, Range 1 East (W.M.)

**North Well 1**  
 Located 720 feet South and 1,835 feet West from the NE corner of Section 13, Township 8 South, Range 1 East (W.M.)

**North Well 2**  
 Located 1,815 feet North and 2,520 feet East from the SW corner of Section 13, Township 8 South, Range 1 East (W.M.)

**North Well 3**  
 Located 2,745 feet North and 1,675 feet West from the NE corner of Section 13, Township 8 South, Range 1 East (W.M.)

**LEGEND**

- Point of Appropriation
- Place of Use (POU)
- All Other Features**
- Tax Lot
- Government Lot (GL)
- Major Road
- Watercourse

**Groundwater Permit Application**  
**in the Name of OPRD**  
**Proposed Place of Use/Points of Appropriation**  
 Township 8 South, Range 1 and 2 East (W.M.)  
 Marion County

Received by OWRD  
 SEP 10 2024  
 Salem, OR

**DISCLAIMER**  
 This map was prepared for the purpose of identifying the location of a water right only and it is not intended to provide legal dimensions or location of property ownership lines.  
 Date: August 28, 2024  
 Data Sources: BLM, ESRI, OWRD, USGS

