

Name Karen L. Gregory
 By _____
 Address Route 1, Box 27-A 10727 Crosley Rd.
Woodburn, Oregon 97071

Application No. G 7456
 Permit No. G G 6948
 Certificate No. 51474
 Stream Index, Page No. 2-149

FEES PAID		
Date	Amount	Receipt No.
7-29-76	30.00	55182
FEES REFUNDED		
Date	Amount	Check No.

Date filed 29 July 1976
 Priority 29 July 1976
 Action suspended until OK cert
 Return to applicant _____
 Date of approval JAN 7 1977

ASSIGNMENTS				
Date	To Whom	Address	Volume	Page

CONSTRUCTION
 Date for beginning 1-7-78
 Date for completion 10-1-78
 Extended to _____
 Date for application of water 10-1-79
 Extended to _____

REMARKS
 Form 130 sent MAR 3 1982
 2nd Reminder letter sent 4-8-82
 Form 130 sent AUG 27 1982
 2nd Reminder letter sent Sept 29 1982
 2nd Reminder letter sent: DEC 9 1982



PROSECUTION OF WORK
 Form "A" filed _____
 Form "B" filed _____
 Form "C" filed completed

FINAL PROOF
 Blank mailed JAN 20 1982 JUL 7 1982
 Proof received _____
 Date certificate issued FEB 24 1983

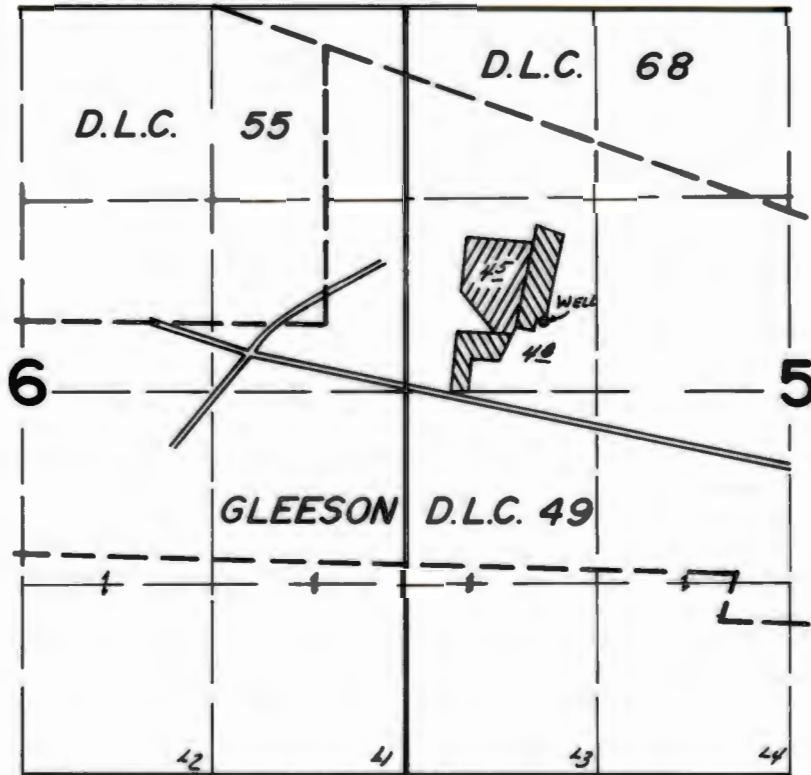
T.5S.R.IW.W.M.



WELL LOC. - 470' N + 950' E from W 1/4 Cor. Sec. 5

 - SUPPL.
 - PRIMARY

FINAL PROOF SURVEY UNDER

Application No. G-7.4.5.6. Permit No. G-6948.
IN NAME OF

.....KAREN L. GREGORY.....

Surveyed Aug. 15, 1978, by J.S. Donaldson....

DFM-111-48 APR

G 7456

STATE OF OREGON

RECEIVED

DEC 13 1982

COUNTY OF

MARION

WATER RESOURCES DEPT.
SALEM, OREGON

Proof of Appropriation of Water

KAREN L. GREGORY

of 10729 Crosby Road, NE, Woodburn, State of Oregon 97071, has applied beneficially the waters of a well

a tributary of Mill Creek for the purpose of irrigation of 4.8 acres and supplemental irrigation of 4.5 acres

under Permit No. G-6948 and that the use of said waters has been completed under the terms of said permit; that the priority of the right dates from

July 29, 1976 that the amount of water for the purposes aforesaid, has been actually beneficially used in the amount of

0.12 cubic foot per second

or its equivalent in case of rotation, measured at the point of diversion from the well. The well is located in the SW 1/4 NW 1/4 as projected within Gleeson DLC 49, Section 5, T5S, R1W, WM; 470 feet North and 950 feet East from W 1/4 Corner, Section 5

The amount of water used for irrigation, together with the amount secured under any other right existing for the same lands, shall be limited to one-eightieth of one cubic foot per second per acre, or its equivalent for each acre irrigated and shall be further limited to a diversion of not to exceed 2 1/2 acre-feet per acre for each acre irrigated during the irrigation season of each year;

and shall conform to such reasonable rotation system as may be ordered by the proper state officer.

A description of the place of use under the right, and to which such right is appurtenant, is as follows:

PRIMARY IRRIGATION

4.8 acres SW 1/4 NW 1/4 as projected within Gleeson DLC 49

SUPPLEMENTAL IRRIGATION

4.5 acres SW 1/4 NW 1/4 as projected within Gleeson DLC 49
Section 5
Township 5 South, Range 1 West, WM

I have read the above and foregoing proof of appropriation of water; I know the contents thereof, and that the facts therein stated are true.

IN WITNESS WHEREOF, I have hereunto set my hand this 10 day of Dec.

1982

Karen L Gregory

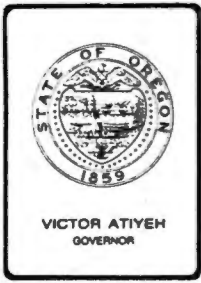

Water Resources Department

MILL CREEK OFFICE PARK

555 13th STREET N.E., SALEM, OREGON 97310

PHONE 378-8508
1-800-452-7813
(message line)

December 9, 1982

Karen L. Gregory
10729 Crosley Road NE
Woodburn, OR 97071

REFERENCE: File Number G-7456

Dear Mrs. Gregory:

We have not received the completed proof of appropriation of water form in connection with Permit Number G-6948 which was mailed to you on July 7, 1982. Unless the signed proof is received, the law requires the cancellation of your permit.

In the event you no longer own the property and have no further interest in the permit, you could assign it to the new owner. We will furnish the necessary form upon request.

Sincerely,

Thomas E. Shook
Senior Water Rights Examiner

TES/jw

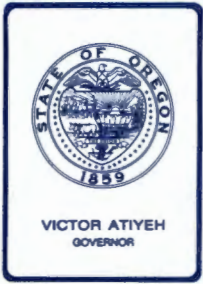

RECEIVED NOV 4 1982

Water Resources Department

MILL CREEK OFFICE PARK

555 13th STREET N.E., SALEM, OREGON 97310

PHONE 378-8508

1-800-452-7813
(message line)

RECEIVED

NOV 15 1982

**WATER RESOURCES DEPT.
SALEM, OREGON**

November 2, 1982

Marion County Assessor
J. R. (Jess) DeCair
Salem, Oregon 97301

REFERENCE: File Number G-7456

Dear Mr. DeCair:

Could you please provide this office with the name and address of the current owner of the lands shown on the enclosed map?

Your assistance is appreciated.

Sincerely,

Jackie M. Warner
Secretary
Survey/Certificate Section

JMW

Enclosure

- Acct. # 42236-000 Welch, Raymond E. & Frances P. (portion)
17210 Boones Ferry Rd. NE
Woodburn, Or. 97071
- 42235-000 Gregory, Robert E. & Karen L.
10729 Crosby Rd. NE
Woodburn, Or. 97071
- 42232-000 Dizin, Walter M. & Vera
10539 Crosby Rd. NE
Woodburn, Or. 97071
- 42230-000 Fisher, Laurel J. & Bessie A (portion)
10629 Crosby Rd NE
Woodburn, Or. 97071

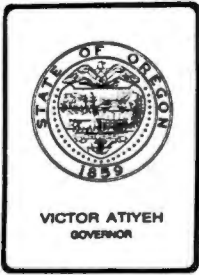

Water Resources Department

MILL CREEK OFFICE PARK

555 13th STREET N.E., SALEM, OREGON 97310

PHONE 378-8508
1-800-452-7813
(message line)

November 2, 1982

Marion County Assessor
J. R. (Jess) DeCair
Salem, Oregon 97301

REFERENCE: File Number G-7456

Dear Mr. DeCair:

Could you please provide this office with the name and address of the current owner of the lands shown on the enclosed map?

Your assistance is appreciated.

Sincerely,

Jackie M. Warner
Secretary
Survey/Certificate Section

JMW

Enclosure

10729 Crosby Rd NE
Woodburn Oregon
97071

981
8391

4422
Original Zanes
primary has been sold &
probably will be deleted
from prof. Want for
her to respond JSD



Water Resources Dept.
Mill Creek Office Park
555 13th Street NE
Salem, Oregon 97310

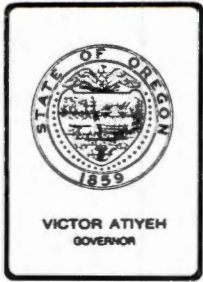

Water Resources Department

MILL CREEK OFFICE PARK

555 13th STREET N.E., SALEM, OREGON 97310

PHONE 378-8508
1-800-452-7813
(message line)

Karen L. Gregory
Route 1, Box 27-A
Woodburn, Oregon 97071

Dear Mrs. Gregory:

REFERENCE: File Number G-7456

We have not received the completed proof of appropriation of water form in connection with Permit Number G-6948 which was mailed to you on July 7, 1982. Unless the signed proof is received, the law requires the cancellation of your permit.

In the event you no longer own the property and have no further interest in the permit, you could assign it to the new owner. We will furnish the necessary form upon request.

Sincerely,

Thomas E. Shook
Senior Water Rights Examiner

TES/jw

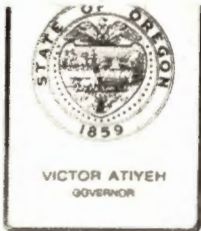

Water Resources Department

MILL CREEK OFFICE PARK

555 13th STREET N.E., SALEM, OREGON 97310

PHONE 378-8508 or
1-800-452-7813

July 7, 1982

Karen L. Gregory
10729 Crosby Road, NE
Woodburn, OR 97071

COPY

REFERENCE: File G-7456

Enclosed is the Proof of Appropriation of Water under your Water Right Permit G-6948

The data contained in the proof is based on an inspection and survey of your project made by a representative of this office. It defines the extent to which the water right has been completed within the terms of your permit. The proof should be carefully examined, dated and signed, then returned to this office.

Upon receipt of the signed proof, a Certificate of Water Right will be issued confirming the right. This will be forwarded to you after our records are brought up to date.

You may keep the map print for your records.

Sincerely,

BRUCE A. ESTES, Supervisor
Survey/Certificate Section
Water Rights Division

BAE:wpc
4611A

Your original signed proof is also enclosed. If any changes are required, please show on new proof and map print.



VICTOR ATIVESH
GOVERNOR

Water Resources Department

MILL CREEK OFFICE PARK

555 13th STREET N.E., SALEM, OREGON 97310

PHONE 378-8508

April 8, 1982

Karen L. Gregory
Route 1, Box 27-A
Woodburn, OR 97071

REFERENCE: File No. G-7456

Dear Ms. Gregory:

We have not received the completed proof of appropriation of water form in connection with Permit number G-6948 which was mailed to you on January 29, 1982. Unless the signed proof is received, the law requires the cancellation of your permit.

In the event you no longer own the property and have no further interest in the permit, you could assign it to the new owner. We will furnish the necessary form upon request.

Sincerely,

Thomas E. Shook
Senior Water Rights Examiner

TES/jw

378-3066

File G-374
G-7456

October 11, 1977.

Robert E. & Karen L. Gregory
Route 1, Box 27-A
Woodburn, OR 97071

Dear Mr. & Mrs. Gregory:

The order canceling a part of the water right evidenced by the certificate recorded at Page 28362 as authorized by your affidavit also provided for canceling the certificate and issuance of a new certificate covering the balance of the water right not canceled. A copy of this order was recently mailed to you.

It is required by law to record water right certificates in the county records at a cost of \$2.00 for each certificate. In cases of a partial cancelation, we require the party authorizing the partial cancelation to submit the \$2.00 fee.

Therefore, will you please submit the \$2.00 fee to cover the cost of recording the certificate in your county records. I apologize for not advising you of this in our previous correspondence.

Sincerely,

Wayne J. Overcash
Water Rights Engineer

WJO:clb

Karen L. Gregory
Route 1, Box 27-A
Woodburn, OR 97071

January 26, 1977

G-7456

G-6948 with map.

378-3066

October 28, 1976

File G-7456

Karen L. Gregory
Route 1, Box 27-A
Woodburn, OR 97071

Dear Ms. Gregory:

We have received your map, legal description, affidavit, fees of \$30.00, and your application for a permit to use 60.0 gallons per minute of water from a well for the primary irrigation of 6.4 acres and the supplemental irrigation of 3.5 acres. For reference, your application is No. G-7456.

Your application is satisfactory and a permit will be issued in 30 to 60 days.

Sincerely,

Vestal R. Garner
Water Rights Engineer

VRG:ls

and described as follows, to-wit:

Beginning at the re-entrant corner of lands described in Volume 236, Page 86, Marion County Deed Records, which corner is 19.445 chains South 88° 54' East from the Southeast corner of the John Whitney Donation Land Claim No. 55 in Township 5 South, Range 1 West of the Willamette Meridian, Marion County, Oregon; thence North 11° 14' East 768.00 feet; thence South 70° 57' East 210.54 feet; thence South 11° 14' West 900.00 feet; thence North 68° 48' West 230.94 feet; thence North 15° 25' East 116.57 feet; thence South 88° 54' East 13.50 feet to the place of beginning.

ALSO: The easterly 15 feet of the following described property: Beginning at a point in the center of County Road which point is South 88° 54' East 13.895 chains and South 11° 14' West 448.14 feet and South 78° 46' East 310 feet from the Southeast corner of the John Whitney Donation Land Claim in Township 5 South, Range 1 West of the Willamette Meridian in Marion County, Oregon; and running thence North 15° 25' East 395 feet; thence South 68° 48' East 230.94 feet to the westerly line of a tract of land conveyed to C. J. Jones, by deed recorded February 21, 1947, in Volume 364, Page 457, Deed Records for Marion County, Oregon; thence South 11° 14' West 354 feet to the center of the above mentioned road; thence North 78° 46' West along the center of said road, 256.28 feet to the place of beginning.

SUBJECT TO: Rights of the public in and to the portion of the above described premises lying within public roads.

ALSO SUBJECT TO: Easement, including the terms and provisions thereof, granted to Portland General Electric Company, a corporation, dated January 5, 1957, and recorded January 30, 1957, in Volume 496, Page 631, Deed Records for Marion County.

To Have and to Hold the above described and granted

J WALLACE GUTZLER
ATTORNEY AT LAW
WOODBURN, OREGON

RECEIVED

JUL 29 1976

**WATER RESOURCES DEPT.
SALEM, OREGON**

Application No. G-7456
Permit No.

G-7456
SP*35674-690

690410-G 7/78

RECEIVED

RECEIVED

STATE OF OREGON DEC 13 1982

COUNTY OF

WATER RESOURCES DEPT.
SALEM, OREGON

APR 19 1982

WATER RESOURCES DEPT.
SALEM, OREGON

Proof of Appropriation of Water

KAREN L. GREGORY

of 10729 Crosby Road, NE, Woodburn, State of Oregon 97071,
has applied beneficially the waters of
a well

a tributary of Mill Creek for the purpose of
irrigation of 4.8 acres and supplemental irrigation of 4.5 acres

under Permit No. G-6948 and that the use of said waters has been completed under the
terms of said permit; that the priority of the right dates from
July 29, 1976
that the amount of water for the purposes aforesaid, has been actually beneficially used in the
amount of
0.12 cubic foot per second

or its equivalent in case of rotation, measured at the point of diversion from the well.
The well is located in the SW 1/4 NW 1/4 as projected within Gleeson DLC 49,
Section 5, T5S, R1W, WM; 470 feet North and 950 feet East from W 1/4 Corner,
Section 5

The amount of water used for irrigation, together with the amount secured under any other
right existing for the same lands, shall be limited to one-eightieth of one cubic foot per second
per acre, or its equivalent for each acre irrigated and shall be further limited
to a diversion of not to exceed 2 1/2 acre-feet per acre for each acre
irrigated during the irrigation season of each year;

and shall
conform to such reasonable rotation system as may be ordered by the proper state officer.

A description of the place of use under the right, and to which such right is appurtenant, is
as follows:

PRIMARY IRRIGATION

4.8 acres SW 1/4 NW 1/4 as projected within Gleeson DLC 49

SUPPLEMENTAL IRRIGATION

4.5 acres SW 1/4 NW 1/4 as projected within Gleeson DLC 49
Section 5
Township 5 South, Range 1 West, WM

Sup
Primary

I have read the above and foregoing proof of appropriation of water; I know the contents
thereof, and that the facts therein stated are true.

IN WITNESS WHEREOF, I have hereunto set my hand this 17 day of April,

19.....

Karen L Gregory



Water Resources Department

MILL CREEK OFFICE PARK

555 13th STREET N.E., SALEM, OREGON 97310

PHONE

378-8508 or
1-800-452-7813

July 7, 1982

Karen L. Gregory
10729 Crosby Road, NE
Woodburn, OR 97071

RECEIVED

DEC 13 1982

**WATER RESOURCES DEPT.
SALEM, OREGON**

REFERENCE: File G-7456

Enclosed is the Proof of Appropriation of Water under your Water Right Permit G-6948

The data contained in the proof is based on an inspection and survey of your project made by a representative of this office. It defines the extent to which the water right has been completed within the terms of your permit. The proof should be carefully examined, dated and signed, then returned to this office.

Upon receipt of the signed proof, a Certificate of Water Right will be issued confirming the right. This will be forwarded to you after our records are brought up to date.

You may keep the map print for your records.

Sincerely,

BRUCE A. ESTES, Supervisor
Survey/Certificate Section
Water Rights Division

BAE:wpc
4611A

Your original signed proof is also enclosed. If any changes are required, please show on new proof and map print.

128

Abstract of Permit No. G-6948

Application No. G-7456

Certificate No.

Name Karen L. Gregory

107.29 Crosby Rd NE

Address Route 1, Box 27-A
Woodburn, OR 97071

Source of water supply A well Trib. of Mill Creek

981-8391

Use Irrigation and supp'l irrigation 4.5 acres

Point of diversion 470' N & 950' E from W 1/2 cor., sec. 5, being within SW 1/4 NW 1/4 sec. 5, T. 5S., R. 1W., W.M.; Marion County

Number of acres 9.9 w/in Gleason DLC 49

DESCRIPTION OF LAND TO BE IRRIGATED OR PLACE OF USE

Twp.	Range	Sec.	NE 1/4				NW 1/4				SW 1/4				SE 1/4			
			NE 1/4	NW 1/4	SW 1/4	SE 1/4	NE 1/4	NW 1/4	SW 1/4	SE 1/4	NE 1/4	NW 1/4	SW 1/4	SE 1/4	NE 1/4	NW 1/4	SW 1/4	SE 1/4
5 S	1 W	5								3.5 - Supp'l								
										6.4 - Primary								
												Prim. Under C. # 68-935						Supp. this app
													80					48

Priority date July 29, 1976

Amount of water 0.12 c.f.s.
0.124 c.f.s.

Time limit to begin construction ~~01-07-78~~

Time limit to complete construction ~~10-01-78~~ extended to extended to

Time limit to completely apply water ~~10-01-79~~ extended to extended to

Remarks: Limitations: 1/80th c.f.s., 2 1/2 a.f., supp'l limitations apply

DFN-141-40
8-16-78
JSD

Mill Creek Mills
not home
8-14-78

Basin 2, Volume 15A

6-224
lot 126

126

?

8

8594A

Info: Karen Gregory all land applied on has been irrigated from well.

Well: Depth 122-126'
Casing 6" ~~is~~ unknown
SWL 1/4 unknown

$$\text{Pump @ 75\% eff.} \\ \frac{(3)(6.6)}{16.714} = 0.15 \text{ cfs.}$$

Pump/Motor: Submersible 3 hp ~~unknown~~

Pipe: 1000' 3" alum

Heads: 14 RB 30 $\frac{1}{64}$ x 0 8 max Heads @ 45 ps.i.
7 running @ 58 psi $\frac{(8)(5.7)}{450} = 0.10 \text{ cfs.}$

Lift: 0

Crop: pasture

Tic: DFN-ILL-4B

Steve Donaldson
FE 8-15-78

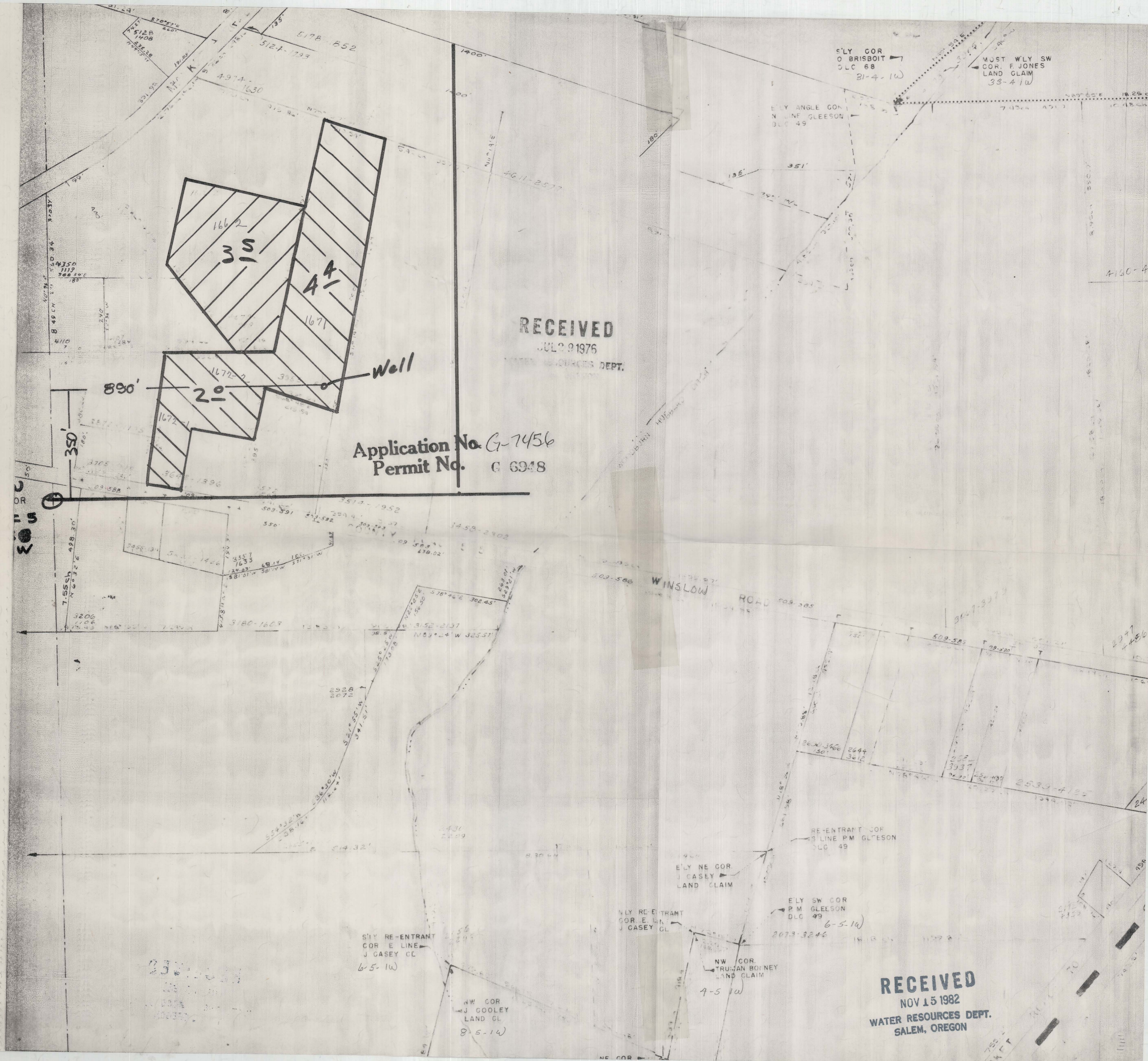

Application No. G-7456
Permit No. C 6048

RECEIVED
JUL 29 1976
WATER RESOURCES DEPT.

RECEIVED
NOV 15 1982
WATER RESOURCES DEPT.
SALEM, OREGON

WINSLOW ROAD

ELY NE COR
CASEY
LAND CLAIM

ELY SW COR
P.M. GLEESON
D.L.C. 49
6-5-10

NW COR
TRUJAN BOYNEY
LAND CLAIM
9-5-10

ELY RE-ENTRANT
COR. E. LINE
J. CASEY CL
6-5-10

NW COR
J. GOOLEY
LAND CL
8-5-14

ELY COR
O. BRISBOIT
D.L.C. 68
2-4-10

WEST WLY SW
COR. F. JONES
LAND CLAIM
3-3-4-10

ELY ANGLE COR
W. M. GLEESON
D.L.C. 49

3S

4A

2S

Well

890'

350'

300'

230-1000

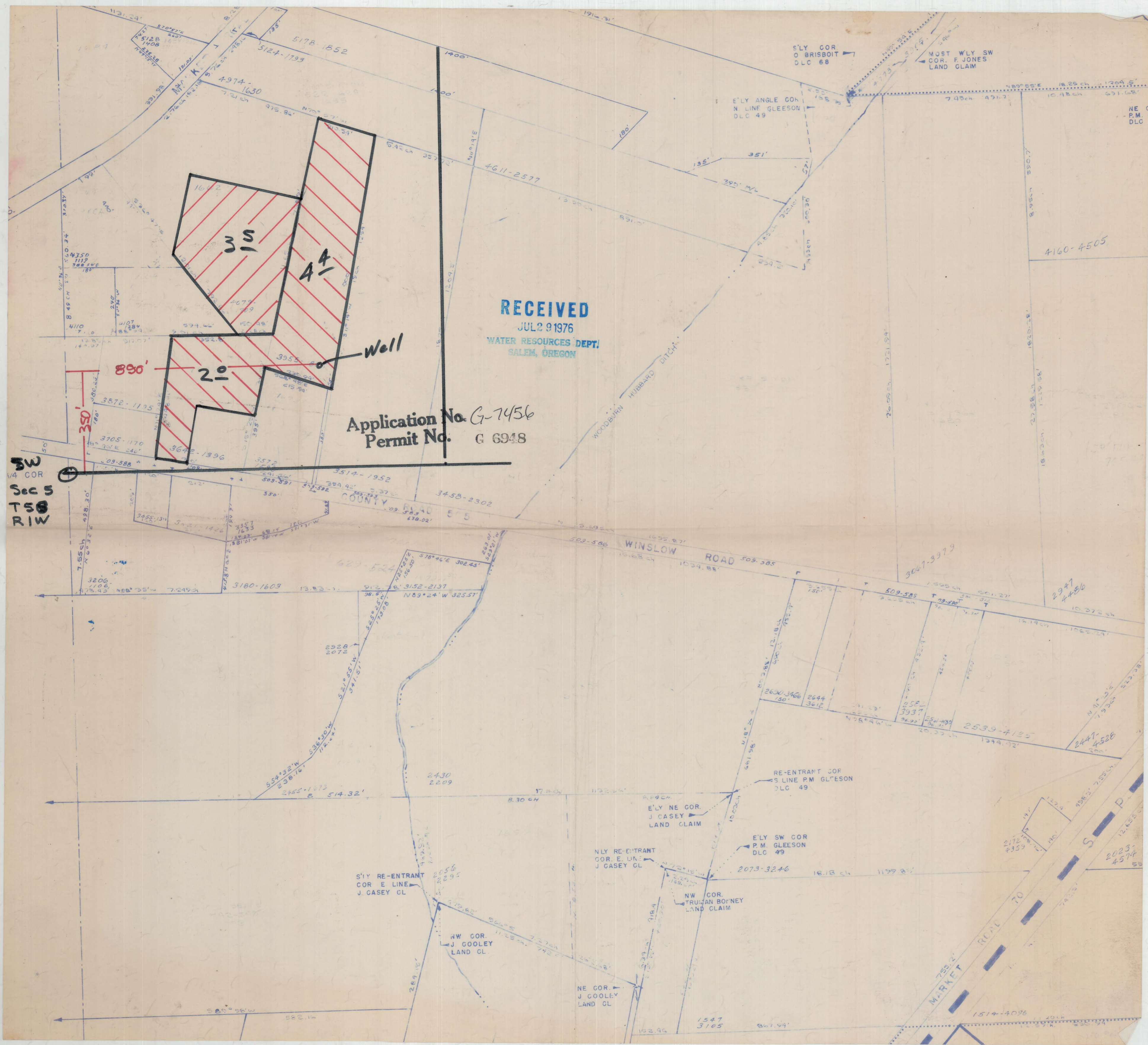

RECEIVED

JUL 29 1976

WATER RESOURCES DEPT.
SALEM, OREGON

Application No. G-7456
Permit No. G 6948

SW
1/4 COR
Sec 5
T58
R1W

E'LY COR
O BRISBOIT
DLC 68

MOST WLY SW
COR F. JONES
LAND CLAIM

E'LY ANGLE COR
N LINE GLEESON
DLC 49

NE COR
P.M.
DLC

WOODBURN
HUBBARD
DITCH

WINSLOW ROAD

S
P
D

MARKET ROAD TO

E'LY NE COR
J CASEY
LAND CLAIM

E'LY SW COR
P.M. GLEESON
DLC 49

NLY RE-ENTRANT
COR E. U.A.
J CASEY CL

NW COR
FRUHAN BOENEY
LAND CLAIM

NE COR
J GOOLEY
LAND CL

S'LY RE-ENTRANT
COR E. LINE
J CASEY CL

NW COR
J GOOLEY
LAND CL

Ely Cor
O BRISBOIT
DLC 68

WEST WLY SW
COR J JONES
LAND CLAIM

Ely Angle Cor
N M GLEESON
DLC 49

RECEIVED
JUL 2 1875
DEPT.

Application No. G-7456
Permit No. G 6948

SW
COR
Sec 5
T50
RIW

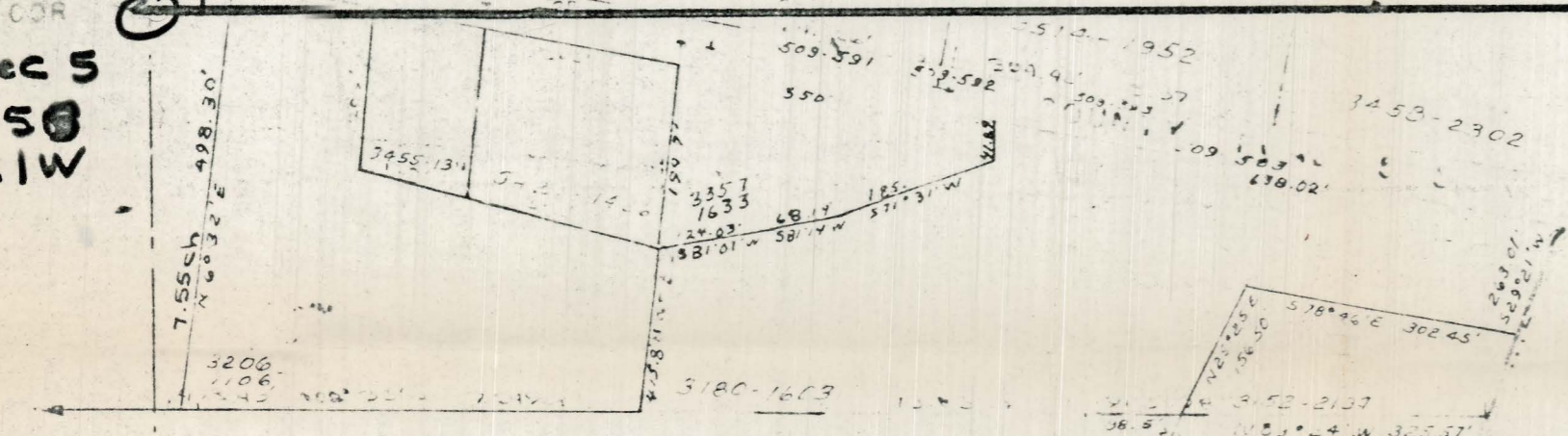
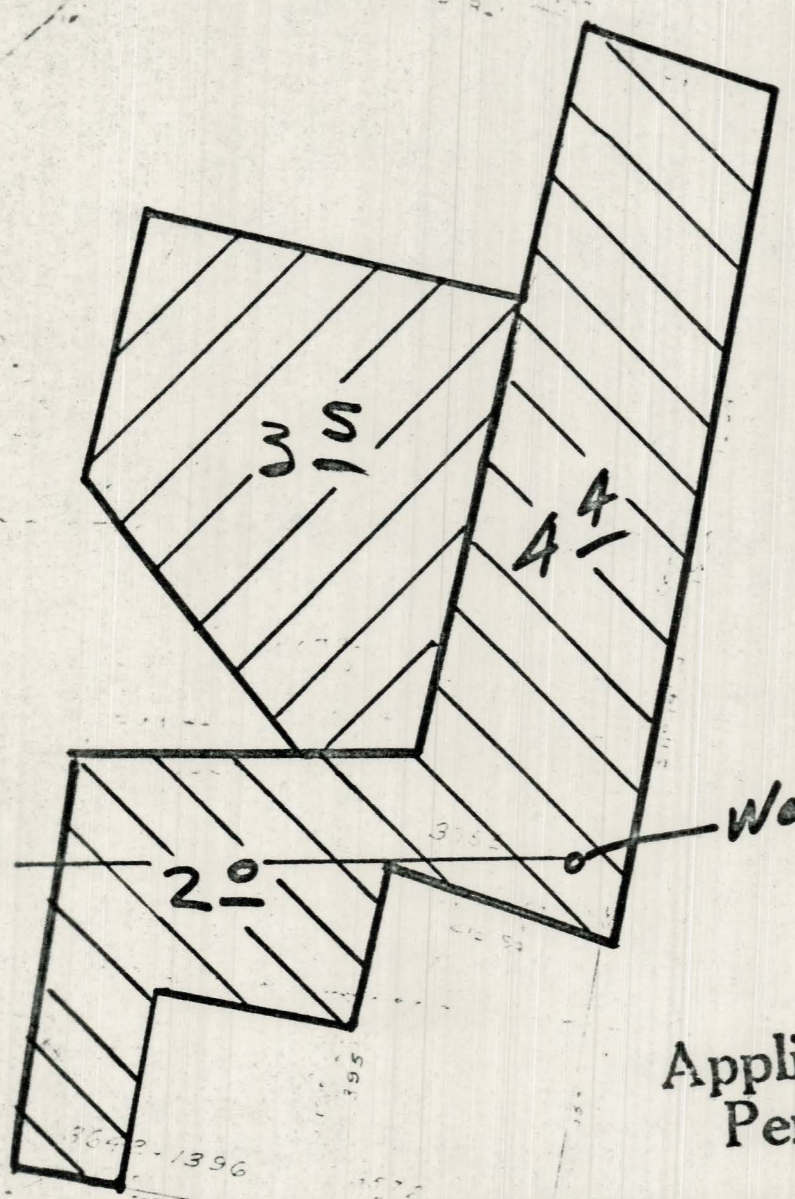

SW RE-ENTRANT
COR E. LINE
J CASEY CL

NW COR
J GOOLEY
LAND CL

NE COR
J GOOLEY
LAND CL

Ely NE COR
CASEY
LAND CLAIM

Ely SW COR
P M GLEESON
DLC 49

NW COR
TRUMAN BOENEY
LAND CLAIM

1547
3165

SW
1/4 COR
Sec 5
T50
R1W

890'

20'

35

44

Well

Application No. G-7456
Permit No. G 6918

RECEIVED
JUL 2 1976
DEPT.

ELY COR
O BRISBOIT
DLC 68

MUST WLY SW
COR. F JONES
LAND CLAIM

ELY SINGLE COR
N M GLEESON
DLC 49

ELY NE COR
CASEY
LAND CLAIM

ELY SW COR
P M GLEESON
DLC 49

ELY RE-ENTRANT
COR E LINE
J CASEY CL

ELY RE-ENTRANT
COR E LINE
J CASEY CL

NW COR
J COOLEY
LAND CL

NE COR
J COOLEY
LAND CL

NW COR
FRAN BOENEY
LAND CLAIM

1547
3165

E'LY COR
O BRISBOIT
DLC 68

MUST WLY SW
COR. F JONES
LAND CLAIM

E'LY ANGLE COR
N LINE GLEESON
DLC 49

RECEIVED
JUL 9 1976
COUNTY DEPT.
SANTA FE

Application No. G-7456
Permit No. G 6948

SW
V4 COR
Sec 5
T50
R1W

