

Name JACK CRAWFORD
By Route 2, Box ~~247~~ 166
Address Springfield, Oregon 97477

Date filed September 29, 1965
Priority August 2, 1966
Action suspended until OK Cert

Returned to applicant
Date of approval April 11, 1967

CONSTRUCTION

Date for beginning April 11, 1968
Date for completion October 1, 1968
Extended to
Date for application of water October 1, 1969
Extended to

PROSECUTION OF WORK

Form "A" filed Started
Form "B" filed Dec. 1, 1967
Form "C" filed Dec. 1, 1967

FINAL PROOF

Blank mailed DEC 3 1971
Proof received
Date certificate issued DEC 29 1971

Application No. 41441
Permit No. 31785
Certificate No. 37933

DVA Notification
Stream Index, Page No. 2-24B
See Appl R-42579

FEES PAID

Date	Amount	Receipt No.
9-29-65	18.30	6982
8-29-66	.75	From Appl R-42579
12-16-71	\$1 Cert. Fee	26507

FEES REFUNDED

Date	Amount	Check No.
------	--------	-----------

ASSIGNMENTS

Date	To Whom	Address	Volume	Page

REMARKS

0.64 cfs from an unnamed drainage way and reservoir (McKenzie River) (Willamette River) with any deficiency in the available supply from unnamed drainage way to be made up by appropriation from McKenzie River provided that the total quantity diverted from both sources shall not exceed 0.64 cfs for the irrigation of 55.05 acres

OK
RECEIVED
DEC 1 1967
STATE ENGINEER
SALEM, OREGON

Form C

IMPORTANT—This form is a notice to the State Engineer that permittee is ready to make **final proof** to the extent to which the water has actually been applied to the intended use under the terms of the permit. Permittee is cautioned that Certificate of Water Right will be issued based on the extent of the quantity and use as determined by the **final proof** inspection and survey which will be made in response to the filing of this Form C.

NOTE: In the case of an irrigation permit, this Form C should not be mailed to the State Engineer until all of the land described in the permit, which it is intended to irrigate under this permit at any time, has actually been irrigated.
Fill out, detach and mail to the State Engineer, Salem, Oregon 97310, when all of the water has been applied.

Application No.

NOTICE OF COMPLETE APPLICATION OF WATER TO A BENEFICIAL USE

I, Jack Crawford, the holder of Permit No.
to appropriate the public waters of the state of Oregon, completely applied the waters to a beneficial use in accordance with the terms of said permit, on the 1 day of August, 1967.

Remarks:

IN WITNESS WHEREOF, I have hereunto set my hand this 1 day of August, 1967.

Jack Crawford (Signature of Applicant) Rt. 2, Box 247, Springfield, Oregon (Address)

OK
RECEIVED
DEC 1 1967
STATE ENGINEER
SALEM, OREGON

Form B

Application No. 41441

NOTICE OF COMPLETION OF CONSTRUCTION

I, Jack Crawford, the holder of Permit No. 31285
to appropriate the public waters of the state of Oregon, completed the construction of the works described therein on the 15 day of July, 1967.

Remarks:
If the works have less capacity than described in the permit, or you have definitely abandoned part of the proposed development, you should so state in order that our records may not be unnecessarily encumbered.

IN WITNESS WHEREOF, I have hereunto set my hand this 15 day of July, 1967.

Jack Crawford (Signature of Applicant) Rt. 2, Box 247, Springfield, Oregon (Address)

Fill out, detach and mail to the State Engineer, Salem, Oregon 97310, when construction work is completed.

STATE OF OREGON
COUNTY OF LANE

RECEIVED
DEC 6 1971
STATE ENGINEER
SALEM, OREGON

Proof of Appropriation of Water

JACK CRAWFORD

of Route 2, Box 166, Springfield, State of Oregon,
has applied beneficially the waters of
an unnamed drainage way, McKenzie River, and reservoir constructed under appli-
cation number R-42579, permit number R-4833
a tributary of Willamette River for the purpose of
irrigation of 47.7 acres

under Permit No. 31785 of the State Engineer, and that the use of said waters has been
completed under the terms of said permit; that the priority of the
right dates from August 2, 1966

that the amount of water for the purposes aforesaid, has been actually beneficially used in the
amount of
0.60 cubic foot per second from drainage way and reservoir with any deficiency in
the available supply from unnamed drainage way to be made up by appropriation from
McKenzie River provided that the total quantity diverted from both sources shall *
or its equivalent in case of rotation, measured at the point of diversion from the stream.
The point of diversion is located in the River - Lot 1 (NE $\frac{1}{4}$ SE $\frac{1}{4}$), Section 23, Reservoir
and Drain - NE $\frac{1}{4}$ NW $\frac{1}{4}$ as projected within Stormont DLC 40, Section 27, T. 17 S.,
R. 1 W., W. M. Diversion points located below:

The amount of water used for irrigation, together with the amount secured under any other
right existing for the same lands, shall be limited to one-eightieth of one cubic foot per second
per acre, or its equivalent for each acre irrigated from direct flow and shall be
further limited to a diversion of not to exceed 2 $\frac{1}{2}$ acre feet per acre for each
acre irrigated during the irrigation season of each year from direct flow and stor-
age from reservoir constructed under permit number R-4833,

and shall
conform to such reasonable rotation system as may be ordered by the proper state officer.

A description of the place of use under the right, and to which such right is appurtenant, is
as follows:

0.1 acre SW $\frac{1}{4}$ SE $\frac{1}{4}$
As projected within Stormont DLC 40
Section 22
19.1 acres NW $\frac{1}{4}$ NE $\frac{1}{4}$
23.8 acres NE $\frac{1}{4}$ NW $\frac{1}{4}$
4.7 acres NW $\frac{1}{4}$ NW $\frac{1}{4}$
All as projected within Stormont DLC 40
Section 27
T. 17 S., R. 1 W., W. M.

* not exceed 0.60 cubic feet per second.

Diversion points located: Re-diversion from Walterville Canal - 1860 feet East
and 180 feet South; Reservoir - 2160 feet East and 460 feet South; both from
NW Corner, Section 27.

I have read the above and foregoing proof of appropriation of water; I know the contents
thereof, and that the facts therein stated are true.

IN WITNESS WHEREOF, I have hereunto set my hand this 4th day of Dec.

1971

Jack Crawford

RECEIVED
APR 7 1966

RECEIVED
AUG 26 1965

RECEIVED
SEP 29 1965

STATE ENGINEER
SALEM, OREGON

STATE ENGINEER
SALEM, OREGON

STATE ENGINEER
SALEM, OREGON

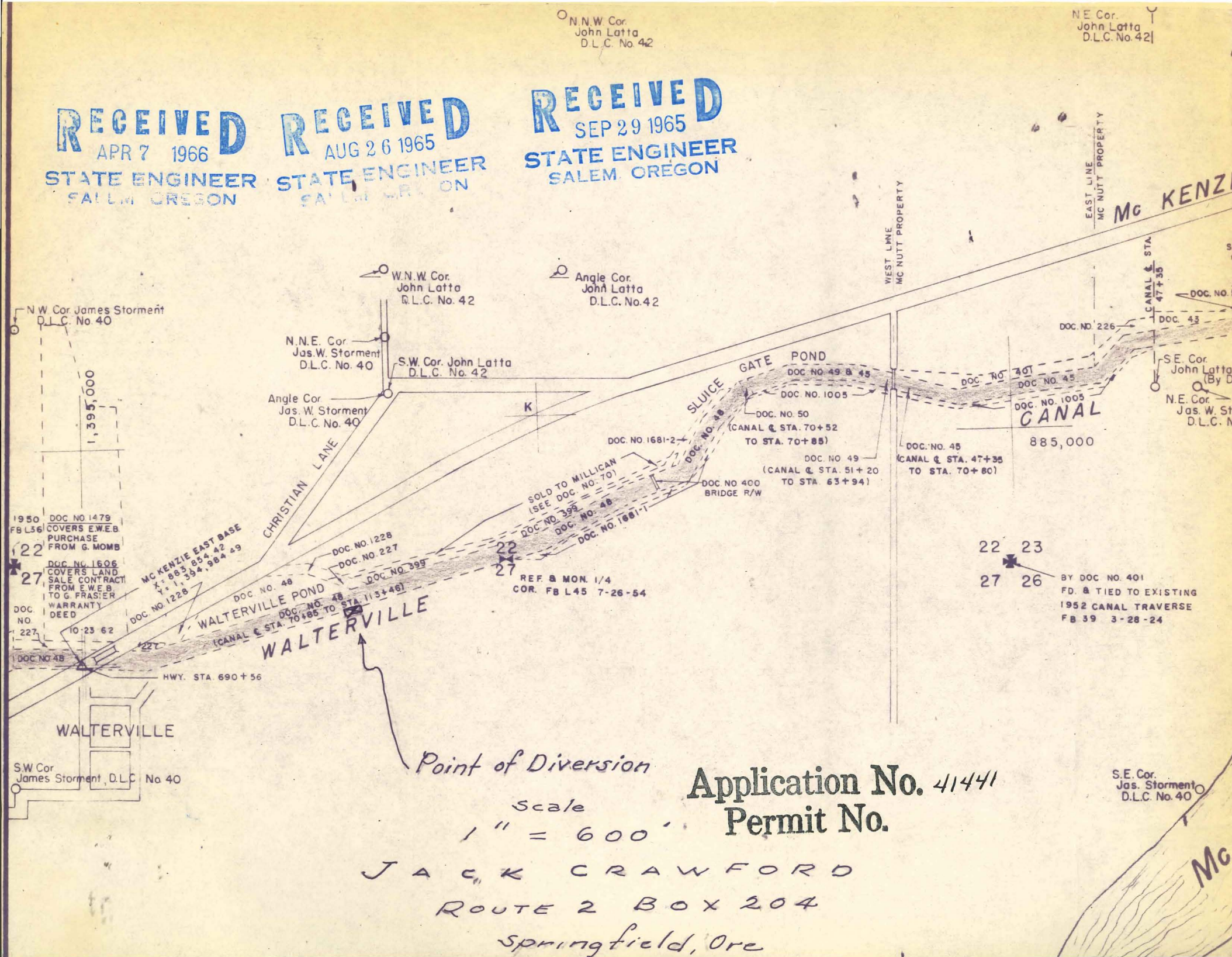

Application No. 41441

Permit No.

JACK CRAWFORD
ROUTE 2 BOX 204
Springfield, Ore

RECEIVED
 APR 7 1966
 STATE ENGINEER
 SALEM OREGON

RECEIVED
 SEP 29 1965
 STATE ENGINEER
 SALEM OREGON

N.W. Cor.
 John Latta
 D.L.C. No. 42

N.E. Cor.
 John Latta
 D.L.C. No. 42

N.W. Cor. James Storment
 D.L.C. No. 40

N.N.E. Cor.
 Jas. W. Storment
 D.L.C. No. 40

S.W. Cor. John Latta
 D.L.C. No. 42

Angle Cor.
 John Latta
 D.L.C. No. 42

Angle Cor.
 Jas. W. Storment
 D.L.C. No. 40

S.E. Cor. John Latta
 (By Deed)
 N.E. Cor. Jas. W. Storment
 D.L.C. No. 40

1950 DOC NO 1479
 FB L 56 COVERS E.W.E.B.
 PURCHASE FROM G. MOMB

DOC NO. 1606
 COVERS LAND SALE CONTRACT
 FROM E.W.E.B. TO G. FRASIER
 WARRANTY DEED

WALTERVILLE
 S.W. Cor. James Storment, D.L.C. No. 40

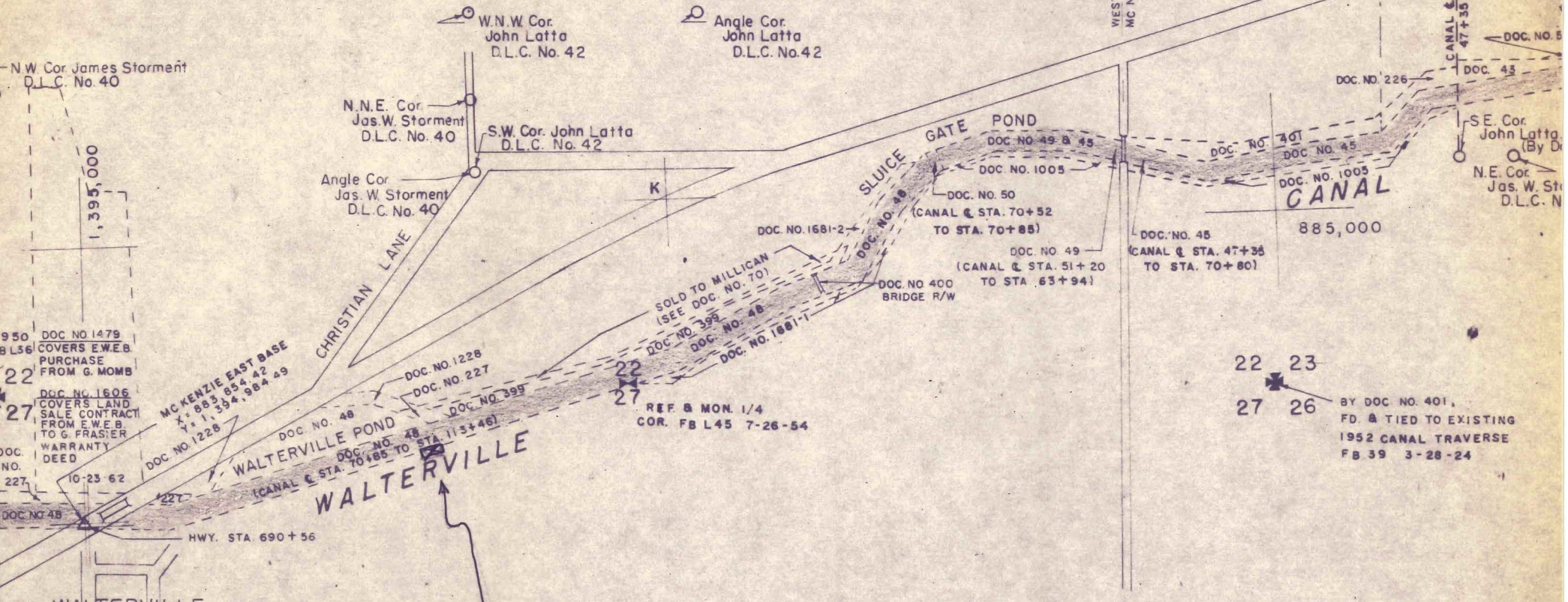

22 23
 27 26

BY DOC NO. 401,
 FD. & TIED TO EXISTING
 1952 CANAL TRAVERSE
 FB 39 3-28-24

Point of Diversion

Application No. 41441

Scale
 1" = 600'

Permit No.

JACK CRAWFORD
 ROUTE 2 BOX 204
 Springfield, Ore

S.E. Cor.
 Jas. Storment
 D.L.C. No. 40

Mc

RECEIVED
SEP 29 1965
STATE ENGINEER
SALEM OREGON

41741
RECEIVED
AUG 26 1965
STATE ENGINEER
SALEM OREGON

THIS CONTRACT AND AGREEMENT, Made and entered into by and between the
EUGENE WATER & ELECTRIC BOARD, party of the first part; and _____
_____ Jack Crawford _____, party of the second part;

W I T N E S S E T H

That the second party owns property adjacent to the Walterville Canal
of the first party.

That the second party desires to obtain water rights in the McKenzie River
for irrigation purposes for 52 acres of this property, and to withdraw the
quantity of water allocated from the McKenzie River .

That the first party desires to accommodate the second party insofar as
said withdrawal does not in any way interfere with the Walterville Canal
or its operation thereof, or in any rights or duties of the first party under
obligations of the first party to the public and to the State of Oregon.

Now, Therefore, the first party hereby grants to the second party permission
to withdraw water from the Walterville Canal for irrigation purposes
only, in such amounts, in such a manner, and at such times as hereinafter set
out.

This agreement is on the express condition that the second party secures
from the State of Oregon a water right in the McKenzie River for diversion at
the intake of the Walterville Canal .

It is expressly agreed that the second party's use shall not be taken
from the allotment of the first party now or in the future, but from the
residual flow that the first party may leave in the river.

It is also agreed that at any time the first party deems that there is
insufficient flow in the canal for the first party's purposes, that the second
party will cease drawing water from the canal, upon demand of the first party,
until further notice from the first party.

The first party makes no guarantee to the second party of continuity of
supply, it being expressly understood that the first party may dry up said
canal at any times it deems necessary in its judgment, and that said canal
must be dried up at times during the normal irrigation season for the purposes
of maintenance.

The installation of the second party for said purposes shall be placed so as not to endanger the canal to the end that it does not at any time interfere with the operation of the canal, and shall be installed only with approval of the staff of the first party in writing, in such a manner as is set out in Exhibit "A" attached hereto and made a part hereof.

It is further agreed that this is a permissive use only and this agreement may be cancelled at any time by the first party upon six months' written notice to the second party, and upon receiving said notice the second party agrees to remove all installations within said time without damage to the canal.

The second party hereby assumes all liability by reason of its installation and operation and agrees to hold the first party harmless from liability from the claim of any person or party.

It is further agreed that the first party shall not be liable by reason of the failure of the second party to obtain water at any time, it being understood that the first party is entering into this agreement as an accommodation to the second party, and that the second party cannot rely on the withdrawal of any quantity of water at any given time. It can be expected that there will be some interruption in the water supply due to changes in the operating schedule and/or maintenance schedule of the power facility.

This is a personal agreement with the second party, and this agreement cannot be assigned without written consent of the first party first had and obtained.

IN WITNESS WHEREOF, the first party has caused these presents to be executed by its officers thereunto duly authorized, and the second party has hereunto set his hand and seal this 17 day of August, 1965.

EUGENE WATER & ELECTRIC BOARD

By:

James H. Deister
Title: *Deputy Director Admin*

First Party

Jack Crawford (SEAL)

Second Party

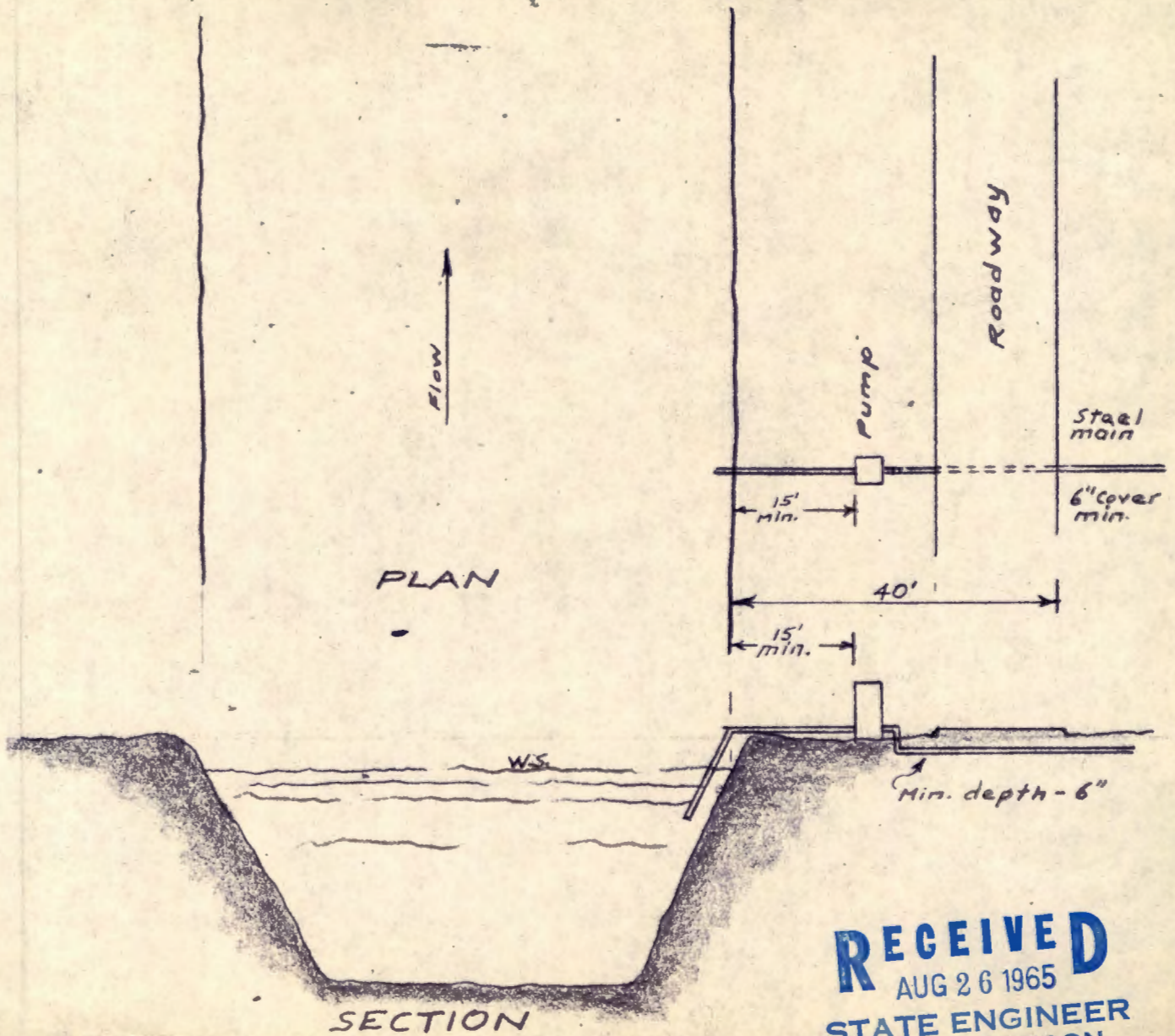

RECEIVED
 AUG 26 1965
 STATE ENGINEER
 SALEM OREGON

NOTES

1. Projections, valves, fittings, other than pipe shall be excluded across roadway.
2. Pump and support structure shall be placed a minimum of 15' from edge of bank.
3. Mainline to be placed a minimum of 6" under gravelled road.

DWN. D. R. M.	EUGENE WATER & ELECTRIC BOARD	SCALE NONE
CHK.	TYPICAL IRRIGATION PUMP SET-UP - EWEB CANAL	A-8834A
DATE 7-'60		

T.17S.R.IW.W.M.

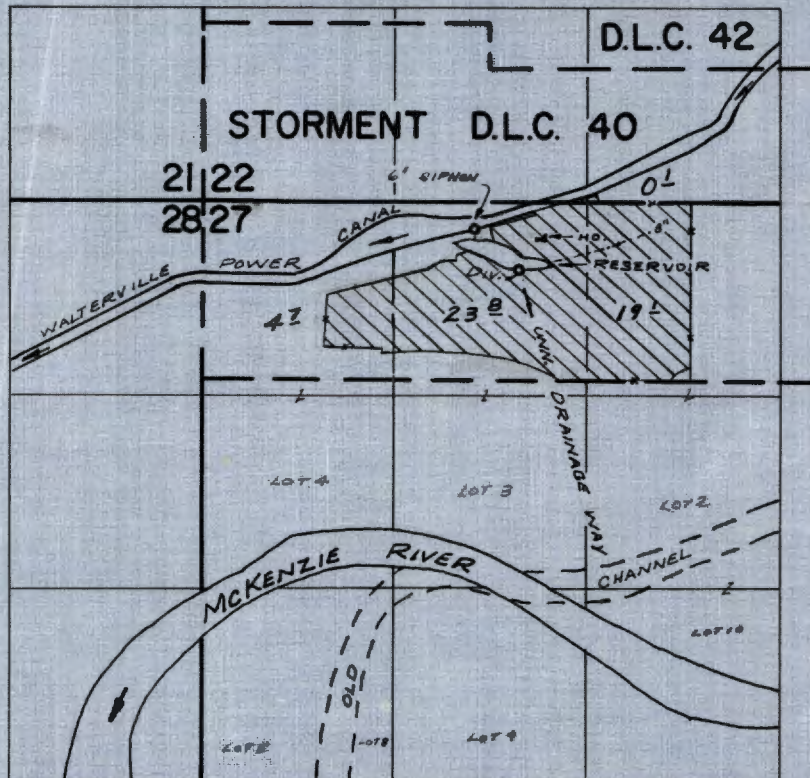

DIV. PTS. LOC: W.P.C. - LOT 1 (NE 1/4 SE 1/4) SEC. 23; RE-DIV FROM
 W.P.C. - 1860'E. & 180'S; RES. DIV - 2160'E. & 460'S., BOTH
 FROM N.W. COR. SEC. 27

FINAL PROOF SURVEY UNDER

41441 31785
 Application No. R-42579 Permit No. R-4833
 IN NAME OF

JACK CRAWFORD

Surveyed OCT. 15, 1970, by R. MUCKEN.

NOTICE OF INTEREST IN WATER RIGHT

JUN 07 1985

To: Director of Water Resources
555 13th Street, N.E.
Salem, Oregon 97310

RECEIVED

JUN 10 1985
WATER RESOURCES DEPT.
SALEM, OREGON

This is to notify you of an interest in the following described water right:

Loan Number L61956
Borrower's Name CRAWFORD, Jack
Mailing Address _____

Property being served by the water:

Township 17 S Township _____ Township _____
Range 1 W Range _____ Range _____
Section 27 Section _____ Section _____
Tract _____ Tract _____ Tract _____

Water Right Numbers: 41441
Permit Number(s) 31785
Certificate Number(s) 37933
Irrigation District Res. cert. 37932
36 Ac

The State of Oregon, by and through the Director of Veterans' Affairs, has a security interest in the above described property and hereby requests that no action be taken to diminish the water right without notifying the Department of Veterans' Affairs, 700 Summer Street, N.E., Salem, Oregon, 97310.

DM
7-23-85

Attention: Butch Gehley, Appraisal Coordinator

Attachments:

- Legal Descriptions
- Plat Map
- Please return copy to ODVA

SECTION

27

TOWNSHIP 17S, RANGE 1W, W. M.

North

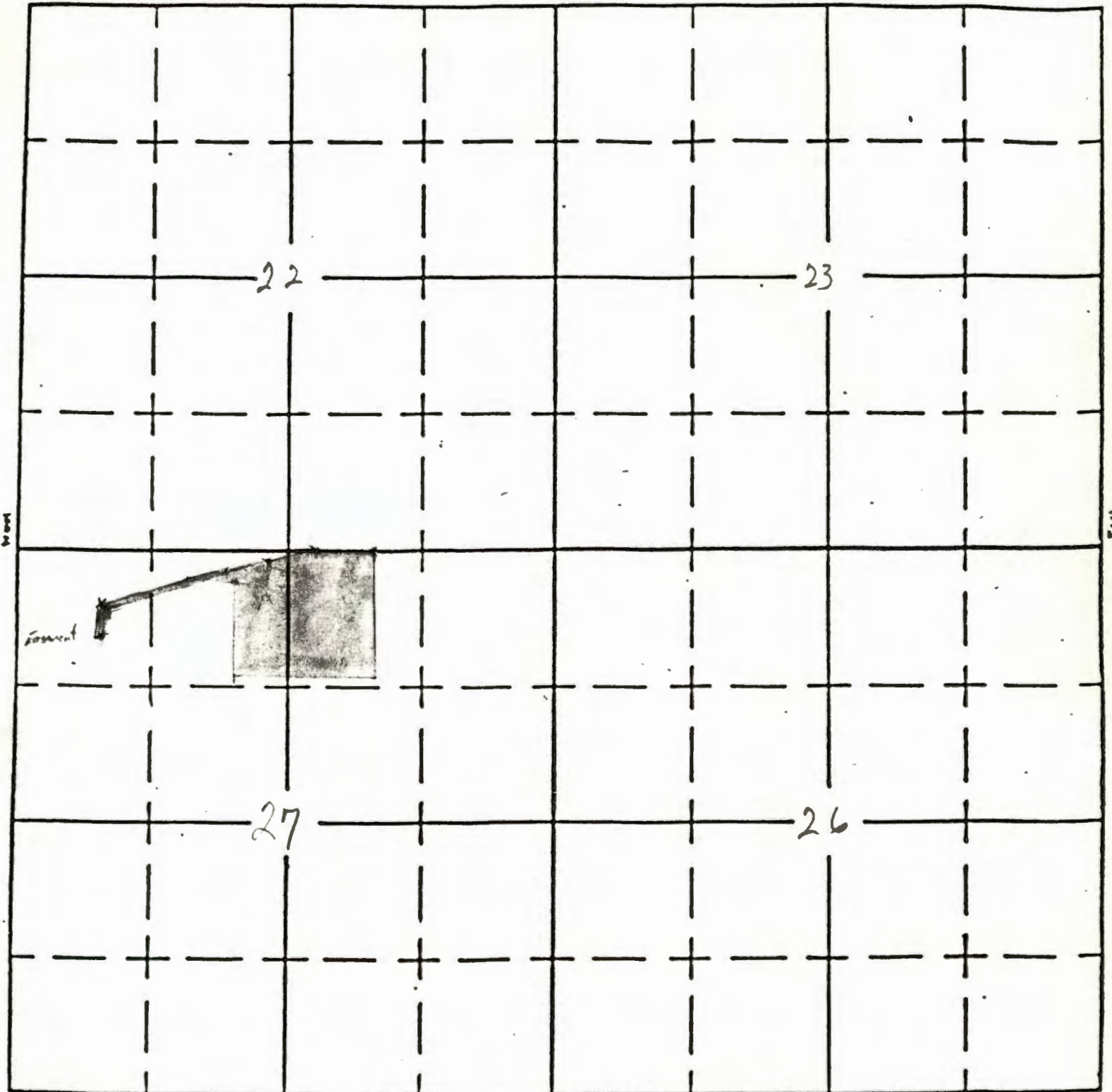

South

APPLICATION No.
PERMIT No.



**STATE
ENGINEER**

WATER RESOURCES DEPARTMENT

1178 CHEMEKETA STREET N.E. • SALEM, OREGON • 97310 • Phone 378-3739

TOM McCALL
GOVERNOR

CHRIS L. WHEELER
State Engineer

File No. R-42579
41441

December 8, 1971

Jack Crawford
Route 2, Box 166
Springfield, Oregon 97477

RECEIVED
DEC 16 1971
STATE ENGINEER
SALEM OREGON

Dear Sir:

This will acknowledge the signed proofs of the proposed certificates in connection with your water right permits numbered R-4833 and 31785 and the certificate recording fee of \$1.00 for which our receipt number 26387 is enclosed.

There are two certificates involved, each of which will require a recording fee, so if you will submit the additional fee of \$1.00, we will be able to issue the confirming certificates.

Very truly yours,

MYRON V. BISH
Assistant

MVB:reo
Enclosure

R-42579
41441

December 8, 1971

Jack Crawford
Route 2, Box 166
Springfield, Oregon 97477

Dear Sir:

This will acknowledge the signed proofs of the proposed certificates in connection with your water right permits numbered R-4833 and 31785 and the certificate recording fee of \$1.00 for which our receipt number 26387 is enclosed.

There are two certificates involved, each of which will require a recording fee, so if you will submit the additional fee of \$1.00, we will be able to issue the confirming certificates.

Very truly yours,

MYRON V. BISH
Assistant

MVB:reo
Enclosure

**STATE
ENGINEER**

WATER RESOURCES DEPARTMENT

516 PUBLIC SERVICE BUILDING • SALEM, OREGON • 97310 • Ph 364-2171

Jack Crawford
Rt. 2, Box 166
Springfield, OR 97477

December 3, 1971

FILE NO. R-42579
41441

Dear Sir:

Enclosed is the final proof in connection with the incomplete water right represented by your permit No. R-4833 & 31785.

The data contained in the proof, which is based on an inspection and survey of your project made by a representative of this department, defines the extent to which your water right has been completed within the terms of your permit. The proof should be dated and signed by you and returned to this office.

Upon receipt of the proof, properly executed and accompanied by the statutory recording fee of \$1, a certificate of water right will be issued confirming the right thereunder and, after being recorded in the county records, will be forwarded to you.

Very truly yours,

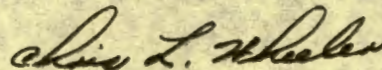

CHRIS L. WHEELER
State Engineer

Form 117

Enclosure
reo

Please submit \$1.00 for each permit.



STATE OF OREGON
STATE ENGINEER
516 PUBLIC SERVICE BUILDING
SALEM 10

REFER TO
FILE NO. 47447
R-42579

December 4, 1967

Jack Crawford
Route 2, Box 247
Springfield, Oregon 97477

Gentlemen:

This will acknowledge receipt of your notice to the effect that complete application of water has been made under permit No. 31785 and R-4833.

Pursuant to your report and in line with the general practice of this office, a survey will be made at a later date.

After this survey, proof may be made and certificate issued covering the actual use of water as found by the engineer. In case of irrigation, any lands described in the permit that have not been irrigated will be automatically eliminated from the water right.

In the meantime, the permit which you hold will be valid evidence of the water right in question so long as you continue to use the water.

Very truly yours,

CHRIS L. WHEELER
State Engineer

Form 128
ks

R-42579
41441

April 24, 1967

Jack Crawford
Route 2, Box 247
Springfield, Oregon

Dear Mr. Crawford:

R-42579, permit No. R-4833, application
No. 41441, permit No. 31785 with a blueprint.

R-42579
41441

February 15, 1967

Jack Crawford
Rt. 2, Box 247
Springfield, Oregon

Dear Sir:

Mr. Hutchison, your engineer, was in the office today and amended your reservoir application showing that the reservoir is to be filled from the unnamed drainage way only.

This will in no way effect your application, as the water diverted from the McKenzie River is to make up any deficiency in supply from the unnamed drainage way and reservoir.

This application is now in satisfactory form for approval by issuance of a permit.

Very truly yours,

CHRIS L. WHEELER
State Engineer

By
Larry W. Jebousek
Assistant

LWJ:dly

February 2, 1967

Jack Crawford
Rt. 2, Box 247
Springfield, Oregon.

Dear Sir:

This will acknowledge receipt of your letter authorizing the amendment of item No. 2 on your reservoir application to include the unnamed drainage as a source of appropriation, with the McKenzie River, which the reservoir is to be filled.

I do not understand why there is a need to store the McKenzie River water, as the supply of live flow from this source has always been sufficient. As I understand your application, you intend to store 5 acre feet of water from the unnamed drainage. This would not be sufficient to irrigate 55.05 acres. Therefore, the deficiency in this supply would be made up from the McKenzie River in the late summer months.

If my understanding is correct, then item No. 2 on the reservoir application should show only the unnamed drainage as the source from which the reservoir is to be filled and delete any reference to the McKenzie River.

We will withhold further action on your application pending your reply.

Very truly yours,

CHRIS L. WHEELER
State Engineer

By
Larry W. Jebousek
Assistant

LWJ:dly

41441
R-42579

January 5, 1967

Jack Crawford
Route 2, Box 247
Springfield, Oregon

Dear Mr. Crawford:

I am sorry for the delay in processing your applications No. 41441 and R-42579 for issuance of permits.

Items No. 1 and 2 on application No. 41441 indicate that the reservoir is to be filled from an unnamed drainage way with any deficiency in the supply to be made up from the McKenzie River. However, Item No. 2 on the reservoir application shows the reservoir is to be filled directly from the McKenzie River. If the reservoir is to be filled from an unnamed drainage way, would you give us written authorization to amend your reservoir application to so indicate.

Again I must apologize for the long delay. Your applications when approved for permit will be issued with the next group.

Very truly yours,

CHRIS L. WHEELER
State Engineer

By
Larry W. Jebousek
Assistant

LWJ:hls

R-42579
41441

August 30, 1966

Jack Crawford
Route 2, Box 247
Springfield, Oregon

Dear Mr. Crawford:

This will acknowledge your returned application No. R-42579 and the additional \$.75 recording fee for application No. 41441 for which our receipt No. 418 is enclosed.

These applications are now in satisfactory form for approval by issuance of permits.

Very truly yours,

CHRIS L. WHEELER
State Engineer

By
Larry W. Jebousek
Assistant

LWJ:hls
Enclosure

August 16, 1966

Jack Crawford
Rt. 2, Box 247
Springfield, Oregon

Dear Mr. Crawford:

This will acknowledge receipt of your returned application No. 41441 and superseding copy with a map and three prints.

Also acknowledged is receipt of an application for a permit to construct a reservoir and store 5 acre feet therein from McKenzie River for irrigation, and the fees of \$15 for which our receipt No. 166 is enclosed. This application has been filed and numbered R-42579.

The reservoir application indicates in item No. 3 that 5 acre feet of water will be stored.

Item No. 10 indicates only 3.84 acre feet will be stored, if the 1.28 acres surface and the 3 feet average or mean depth is correct.

Items No. 3 and 10 must correspond.

Your application No. 41441 has received a new date of priority of August 2, 1966.

This application requires an additional \$.75 recording fee for the additional land.

I am returning your reservoir application for correction. The application is endorsed so that in order to retain its date of priority, it must be returned on or before October 17, 1966.

Very truly yours,

CHRIS L. WHEELER
State Engineer

By
Larry W. Jebousek
Assistant

LWJ:dly
Enclosures



MUNICIPAL UTILITIES
EUGENE WATER & ELECTRIC BOARD

500 EAST 4TH AVE. - P. O. BOX 1112 - EUGENE, OREGON 97401 - 503-343-1661

BYRON PRICE, Supt.-Secy.
COMMISSIONERS:
CALVIN R. SMITH, Pres.
EARL L. McNUTT, ~~Secy.~~
JOHN A. TIFFANY, Vice-Pres.
KENNETH H. KOHNEN
TRYGVE S. VIK

RECEIVED
APR 7 1966
STATE ENGINEER
SALEM OREGON

September 23, 1965

Mr. Jack Crawford
Route 2, Box 204
13300 McKenzie Highway
Springfield, Oregon

Dear Jack:

The following is the information you requested regarding your Irrigation Permit and Water Right application:

Point of Diversion; Walterville Canal
3000' South Northwest corner Section 23,
Township 17 South, Range 1 West, Willamette
Meridian.

If I can be of further assistance, let me know.

Sincerely,

EUGENE WATER & ELECTRIC BOARD

By: *Duke*

S. O. Stamm
Right of Way Representative

SOS/eb

3000 South NW

41441

July 15, 1966

Jack Crawford
Route 2, Box 204
Springfield, Oregon

Dear Mr. Crawford:

Since you have not returned your application numbered 41441 or replied to correspondence regarding it, it is assumed that you have reconsidered the matter of your proposed appropriation and decided to abandon it.

Unless we hear from you within thirty days from the date of this letter, your application will be rejected without further notice. The recording fee in the amount of \$8.30 will be returned; however, the examination fee in the amount of \$10 is required by law to be paid into the General Fund of the State and is, therefore, not returnable.

Very truly yours,

CHRIS L. WHEELER
State Engineer

By
Larry W. Jebousek
Assistant

LWJ:hls

41441

June 15, 1966

Jack Crawford
Route 2, Box 204
Springfield, Oregon

Dear Mr. Crawford:

Your application No. 41441 which was returned to you for completion endorsed so that in order to retain its date of priority should have been returned to this office on or before June 8, 1966, has not been received.

It has, therefore, lost its priority but may be reinstated and given a new priority date as of the day it is again received.

Very truly yours,

CHRIS L. WHEELER
State Engineer

By
Larry W. Jebousek
Assistant

LWJ:hls

RECEIVED
APR 7 1966

ST 10
SALLIN WALKER

Rt. 2, Box 247
Springfield, Ore.
April 4, 1966

Dear Sir;

We have filed for water rights on the Walterville Canal. After many trips, letters and study I am as confused as can be. We still want the water rights but do not understand what further information you require.

I am enclosing the information and letters that we have accumulated to date, and if we can not receive water rights with this information, we would appreciate knowing just where we can get help in filling out this form to your satisfaction.

Sincerely,

Mrs. Jack Crawford

41441

April 8, 1966

Mr. Jack Crawford
Route 2, Box 204
Springfield, Oregon

Dear Mr. Crawford:

This will acknowledge your returned application No. 41441, a map with 5 prints, legal description, and your letter dated, April 4, 1966.

The map required for this application is thoroughly explained on pages 7, 8, and 9 of the enclosed booklet of Rules and Regulations. Basicly, the map must show the exact location of the 51.2 acres to be irrigated, the section, and 40 lines and the number of acres to be irrigated in each 40 acre tract which must correspond with Item No 8 on your application.

I am returning your application for completion. The application is endorsed so that in order to retain its date of priority it must be returned to this office on or before June 8, 1966.

Yours very truly,

CHRIS L. WHEELER
State Engineer

By
Larry W. Jebousek
Assistant

LWJ:hls
Enclosures

March 7, 1966

Jack Crawford
Route 2, Box 204
Springfield, Oregon

Dear Sir:

Since you have not returned your application No. 41441 or replied to correspondence regarding it, it is assumed that you have reconsidered the matter of your proposed appropriation and decided to abandon it.

Unless we hear from you within thirty days from the date of this letter, your application will be rejected without further notice. The recording fee in the amount of \$8.30 will be returned; however, the examination fee in the amount of \$10 is required by law to be paid into the General Fund of the State and is, therefore, not returnable.

Very truly yours,

CHRIS L. WHEELER
State Engineer

By
Larry W. Jebousek, Assistant

LWJ:bs

41441

December 27, 1965

Jack Crawford
Route 2, Box 204
Springfield, Oregon

Dear Sir:

Your application No. 41441, which was returned to you for completion, endorsed so that in order to retain its date of priority it should have been returned to this office on or before December 13, 1965, has not been received.

It has, therefore, lost its priority but may be reinstated and given a new priority date as of the day it is again received.

Very truly yours,

CHRIS L. WHEELER
State Engineer

By
Larry W. Jebousek, Assistant

LWJ:bjs

41441

October 12, 1965

Jack Crawford
Route 2, Box 204
Springfield, Oregon

Dear Sir:

This will acknowledge your returned application, legal description, and a map of a portion of the right-of-way of the Walterville Canal.

Your application has been filed and numbered 41441.

Item 4 of the application must locate the point where water is diverted from the McKenzie River. The Walterville Canal headworks is in Lot 1 (NE $\frac{1}{4}$ SE $\frac{1}{4}$), Section 23, Township 17 South, Range 1 West, W.M.

The Eugene Water and Electric Board application map locates the headgate South 51° 10' West, 905' from the East quarter corner of Section 23. The map accompanying the application must show the area irrigated in the same manner as is listed in Item 8 of the application. You can also show the location of the intake from the canal, but it will not be necessary to show the canal intake at the McKenzie River.

I am returning the application and the maps you submitted for completion, the application being endorsed so that in order to retain its date of priority it must be returned to this office on or before December 13, 1965.

Very truly yours,

CHRIS L. WHEELER
State Engineer

By
Trevor Jones, Assistant

TJ:bj
Enclosures

September 10, 1965

Jack Crawford
Route 2, Box 204
Springfield, Oregon

Dear Sir:

This will acknowledge your application for a permit to appropriate 0.64 cubic foot of water per second from Walterville Canal for the irrigation of 51.2 acres, a copy of a contract agreement, and a reproducible map with four prints.

Your application cannot be filed at this time as the State Engineer is required to collect a \$10 examination fee before an application for permit to appropriate water for any purpose may be filed. The fees necessary to your application as it is now written are a \$10 examination fee and an \$8.30 recording fee.

Walterville Canal is not a source of public water subject to appropriation. I believe that it is your intention to appropriate water from the McKenzie River using the Walterville Canal as a means of conveyance. If this is true, your application should be amended accordingly, and Item 4 of the application should describe the point at which the water is diverted from the river.

All entries on your application form must be completed in ink or with a typewriter. Item 14 of the application must be completed with a specific date. It is also requested that you submit a legal description of the property upon which the water is to be used to accompany your application. The description may be copied word for word from your deed, title insurance policy, or sales contract.

Your application and the accompanying data are returned so that they might be completed and re-submitted with the required fees.

Very truly yours,

CHRIS L. WHEELER
State Engineer

By
Walter N. Perry, Assistant

WNP:bjs
Enclosures

5M- STATE ENGINEER 18.30
RECEIVED **RECEIVED**
 AUG 26 1965 SEP 29 1965
 STATE ENGINEER STATE ENGINEER
 SALEM OREGON SALEM OREGON

Permit No.

APPLICATION FOR PERMIT

To appropriate the Public Waters of the State of Oregon

I, Jack Crawford (Name of applicant)
 of Rt. 2, Box 247 Springfield, Oregon (Mailing address),
 State of Oregon, do hereby make application for a permit to appropriate the
 following described public waters of the State of Oregon, **SUBJECT TO EXISTING RIGHTS:**

If the applicant is a corporation, give date and place of incorporation

1. The source of the proposed appropriation is ~~Waltersville~~ Waltersville (Name of stream)

tributary of McKenzie River, a tributary of McKenzie River

2. The amount of water which the applicant intends to apply to beneficial use is 64
 cubic feet per second. (If water is to be used from more than one source, give quantity from each)

**3. The use to which the water is to be applied is irrigation (Irrigation, power, mining, manufacturing, domestic supplies, etc.)

4. The point of diversion is located 3000 ft. S (N. or S.) and 925 ft. W (E. or W.) from the NW
 corner of Section 23, Township 17 S, R1W, Willamette (Section or subdivision)
Meridian

(If preferable, give distance and bearing to section corner)

(If there is more than one point of diversion, each must be described. Use separate sheet if necessary)

being within the ~~North~~ South NW corner of Sec. 23, Tp. 17 S (N. or S.)
 R. 1 W, W. M., in the county of LANE

5. The (Main ditch, canal or pipe line) to be (Miles or feet)
 in length, terminating in the (Smallest legal subdivision) of Sec., Tp. (N. or S.)
 R., W. M., the proposed location being shown throughout on the accompanying map.
 (E. or W.)

DESCRIPTION OF WORKS

Diversion Works—

6. (a) Height of dam feet, length on top feet, length at bottom
 feet; material to be used and character of construction (Loose rock, concrete, masonry,
 rock and brush, timber crib, etc., wasteway over or around dam)

(b) Description of headgate (Timber, concrete, etc., number and size of openings)

(c) If water is to be pumped give general description 20 H.P. Rainflow 3W20-2 (Size and type of pump)
G. E. Motor 20 H.P. - 150 FT. T. H.
 (Size and type of engine or motor to be used, total head water is to be lifted, etc.)

*A different form of application is provided where storage works are contemplated.
 **Application for permits to appropriate water for the generation of electricity, with the exception of municipalities, must be made to the
 Hydroelectric Commission. Either of the above forms may be secured, without cost, together with instructions by addressing the State Engineer, Salem,
 Oregon.

Canal System or Pipe Line—

7. (a) Give dimensions at each point of canal where materially changed in size, stating miles from headgate. At headgate: width on top (at water line) feet; width on bottom feet; depth of water feet; grade feet fall per one thousand feet.

(b) At miles from headgate: width on top (at water line) feet; width on bottom feet; depth of water feet; grade feet fall per one thousand feet.

(c) Length of pipe, ft.; size at intake, in.; size at ft. from intake in.; size at place of use in.; difference in elevation between intake and place of use, ft. Is grade uniform? Estimated capacity, sec. ft.

8. Location of area to be irrigated, or place of use

Township North or South	Range E. or W. of Willamette Meridian	Section	Forty-acre Tract	Number Acres To Be Irrigated
175	1W	27	NW 1/4 NE 1/4	26.6
175	1W	27	NE 1/4 NW 1/4	21.0
175	1W	27	NW 1/4 NW 1/4	3.6
				51.2
				2.0125
				.64

(If more space required, attach separate sheet)

(a) Character of soil medium

(b) Kind of crops raised permanent pasture

Power or Mining Purposes—

9. (a) Total amount of power to be developed theoretical horsepower.

(b) Quantity of water to be used for power sec. ft.

(c) Total fall to be utilized feet.
(Head)

(d) The nature of the works by means of which the power is to be developed

(e) Such works to be located in of Sec.
(Legal subdivision)

Tp., R., W. M.
(No. N. or S.) (No. E. or W.)

(f) Is water to be returned to any stream?
(Yes or No)

(g) If so, name stream and locate point of return

....., Sec., Tp., R., W. M.
(No. N. or S.) (No. E. or W.)

(h) The use to which power is to be applied is

(i) The nature of the mines to be served

Municipal or Domestic Supply—

10. (a) To supply the city of

..... County, having a present population of

(Name of)

and an estimated population of in 19.....

(b) If for domestic use state number of families to be supplied

(Answer questions 11, 12, 13, and 14 in all cases)

11. Estimated cost of proposed works, \$ 6000⁰⁰

12. Construction work will begin on or before Sept 1, 1965

13. Construction work will be completed on or before Dec 31, 1965

14. The water will be completely applied to the proposed use on or before June 1, 1966

Jud Crawford
(Signature of applicant)

Remarks:

STATE OF OREGON, }
County of Marion, } ss.

This is to certify that I have examined the foregoing application, together with the accompanying maps and data, and return the same for completion completion

In order to retain its priority, this application must be returned to the State Engineer, with corrections on or before December 13, 1965.
June 8, 1966

WITNESS my hand this 12th day of October, 1965.
8th April 66

RECEIVED
AUG 2 1966
STATE ENGINEER
SALEM OREGON

RECEIVED
APR 7 1966
STATE ENGINEER
SALEM OREGON

CHRIS L. WHEELER
STATE ENGINEER

Frank Jones
ASSISTANT

PERMIT

STATE OF OREGON, }
County of Marion, } ss.

This is to certify that I have examined the foregoing application and do hereby grant the same, SUBJECT TO EXISTING RIGHTS and the following limitations and conditions:

The right herein granted is limited to the amount of water which can be applied to beneficial use and shall not exceed cubic feet per second measured at the point of diversion from the stream, or its equivalent in case of rotation with other water users, from

The use to which this water is to be applied is irrigation

If for irrigation, this appropriation shall be limited to of one cubic foot per second or its equivalent for each acre irrigated

and shall be subject to such reasonable rotation system as may be ordered by the proper state officer.

The priority date of this permit is

Actual construction work shall begin on or before and shall thereafter be prosecuted with reasonable diligence and be completed on or before October 1, 19.....

Complete application of the water to the proposed use shall be made on or before October 1, 19.....

WITNESS my hand this day of, 19.....

STATE ENGINEER

Application No. 41441

Permit No.

PERMIT

TO APPROPRIATE THE PUBLIC WATERS OF THE STATE OF OREGON

This instrument was first received in the office of the State Engineer at Salem, Oregon, on the 29th day of September, 1965, at 8:00 o'clock A. M.

Returned to applicant:

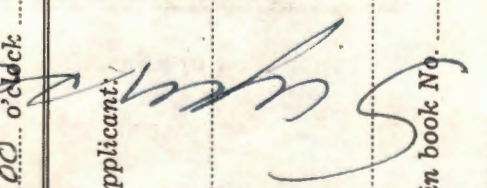
Approved: 

Recorded in book No. of

Permits on page

STATE ENGINEER

Drainage Basin No. 2 page 24B

Fees

8:30
DRAFTED
R.S.M.

Abstract of Permit No. 31785

Application No. 41441 Certificate No.

Name Jack Crawford
Address Rt. 2, Box 247 Box 166
Springfield, Oregon

Source of water supply An unnamed drainage way, reservoir ~~to be~~ constructed under McKenzie River & Appl. No. R-42579, Permit No. R-4833 with any deficiency in irrigation of 477 AC.

Use DIVERTS LOCAL RE-DIV. FROM WALTERVILLE CANAL - 1060' E & 180' S.;
Point of diversion RES. - 1060' E. & 180' S. BOTH FROM N.W. COR. - SEC. 27;
#1 - 475' S. & 2300' E. from NW cor. Sec. 27; #2 - 518' & 805' N. from E. cor. Sec. 23, being within #1 - NW 1/4, Sec. 27, #2 - NE 1/4, Sec. 23, T. 17 S., R. 1 W., N. M., county of Lane.
Number of acres 55.05
Lane: STORMENT DLR. 40, SEC. 27 T17SR1WWM

DESCRIPTION OF LAND TO BE IRRIGATED OR PLACE OF USE

Twp.	Range	Sec.	NE 1/4				NW 1/4				SW 1/4				SE 1/4			
			NE 1/4	NW 1/4	SW 1/4	SE 1/4	NE 1/4	NW 1/4	SW 1/4	SE 1/4	NE 1/4	NW 1/4	SW 1/4	SE 1/4	NE 1/4	NW 1/4	SW 1/4	SE 1/4
17S	1W	27	28.3				28.676.02											
<p>the available supply from unnamed drainage way to be made up by appropriation from McKenzie River provided that the total quantity diverted from both sources shall not exceed 0.60 cubic feet per second.</p>																		
		22	SW 1/4 SE 1/4				w/in STORMENT DLR 40								0.1			
		27	NW 1/4 NE 1/4				"				"				19.1			
			NE 1/4 NW 1/4				"				"				23.8			
			NW 1/4 NW 1/4				"				"				4.2			

Priority date August 2, 1966 (477)
 Amount of water 0.60
 0.64 c.f.s. from drainage way & reservoir with any deficiency in
 Time limit to begin construction April 11, 1968
 Time limit to complete construction 10-1-68 extended to extended to
 Time limit to completely apply water 10-1-67 extended to extended to

Remarks: This appropriation shall be limited to 1/80th of one cubic foot per second or its equivalent for each acre irrigated from direct flow and shall be further limited to a diversion of not to exceed 2 1/2 acre feet per acre for each acre irrigated during the irrigation season of each year from direct flow and storage from reservoir to be constructed under Permit No. R-4833 and shall be subject to such reasonable rotation system as may be ordered by the proper state officer.

109-411-87
SCALE - 1970-0
10-15-70
R.S.M.

MOR

Basin 2, Vol. 1

DIV. PT. # 1 = A HEADGATE & 18" CONDUIT
LEADING OUT OF RES
2 = MAIN DIV. ON CANAL FROM MCKENZIE (STEEL HEADGATES)
water comes down canal & is siphoned & over.
MOTOR - G.E. 20 H.P. @ 3540, 3PH

PUMP - RAIN-FLOW O.D. CENTRI 4" X 3"

LIFT - + 25' TO - 5' (MOSTLY OLIFT TO - 5')

PIPE - IS BURYING 3" PLASTIC FROM RES TO YARD
IRR. WITH HANDLINES BEFORE

5" ALUM - 1080'
4" " - 1080'
3" " - 2260'

HEADS - GA - 3/16" P GREEN FARM MAX - 65

CROP - MOSTLY FIELD CORN, LAWN & HAY. How bad while plow in
pasture & irr. everything. No stubs now, see lawn, corn, etc

TIE - N.W. PROP. COR. 1/2" I.P. & N.E.E. RES. ON PROP. LINE
SEE 1970-N FOR SCALE

PHOTO - DB9 - 4J-87

DIV. # 2 TIED ON 1970-N JOB 43016, 10-15-76

10-15-76
FIELD ENGR.

PLOTTED. L.D. & SCALE ON

PHOTO LOOKS GOOD - SCALE ON P.T.S LOOKS BAD

47.7
10125
2385
954
477

HOS = 64(6.8)
450 = OK

59625 = .60 C.F.S.

RECEIVED
SEP 29 1965
STATE ENGINEER
SALEM, OREGON

LEGAL DESCRIPTION OF PROPERTY

Beginning at a point on the southerly right-of-way line of the Eugene Water and Electric Board's Walterville Canal, said point being 543.94 feet South and 855.57 feet East of the Northwest corner of Section 27, Township 17 South, Range 1 West of the Willamette Meridian; running thence along said right-of-way line North $73^{\circ} 14' 20''$ East 1,206.25 feet to a railroad rail; thence North $75^{\circ} 37' 40''$ East 823.12 feet to a railroad rail, thence leaving said right-of-way line South $89^{\circ} 58' 30''$ East 547.68 feet; thence South $0^{\circ} 27' 30''$ West 1,222.96 feet; Thence North $89^{\circ} 48' 30''$ West 2,114.38 feet; thence North $1^{\circ} 02' 20''$ West 212.71 feet, thence West 415.47 feet to the center line of a certain ditch; thence along said centerline the chord of which bears North $5^{\circ} 30'$ East 453.31 feet to the point of beginning, in Lane County, Oregon.

RECEIVED
APR 7 1966

STATE ENGINEER
SALEM, OREGON

T.17S.R.1W.W.M.

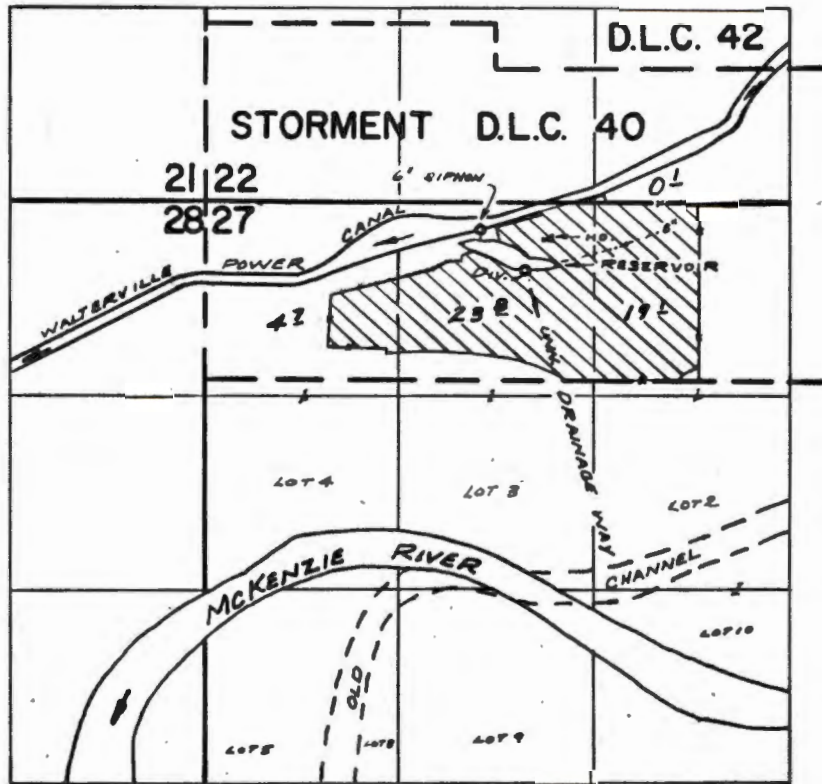

DIV. PPS. LOC: W.P.C. - LOT 1 (NE & SE 1/4) SEC. 28; RE-DIV FROM W.P.C. - 1800'S & 100'S; RES. DIV - 2/160'S. & 160'S., DIV FROM N.W. COR. SEC. 27

FINAL PROOF SURVEY UNDER

Application No. ⁴¹⁴⁴¹ ~~R-42579~~ Permit No. ³¹⁷⁸⁵ ~~R-4833~~
IN NAME OF

JACK CRAWFORD

Surveyed Oct. 15, 1970, by R. MUCKEN.

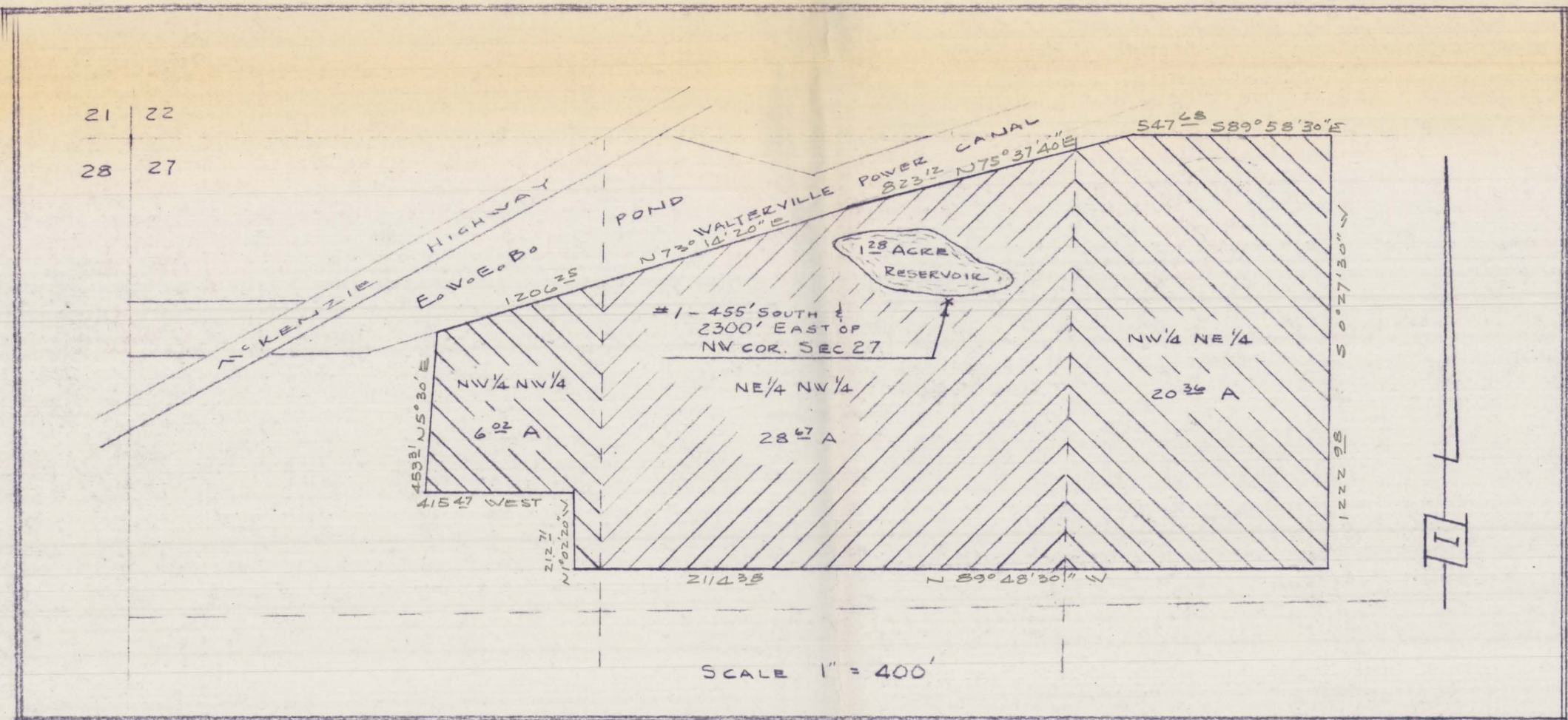
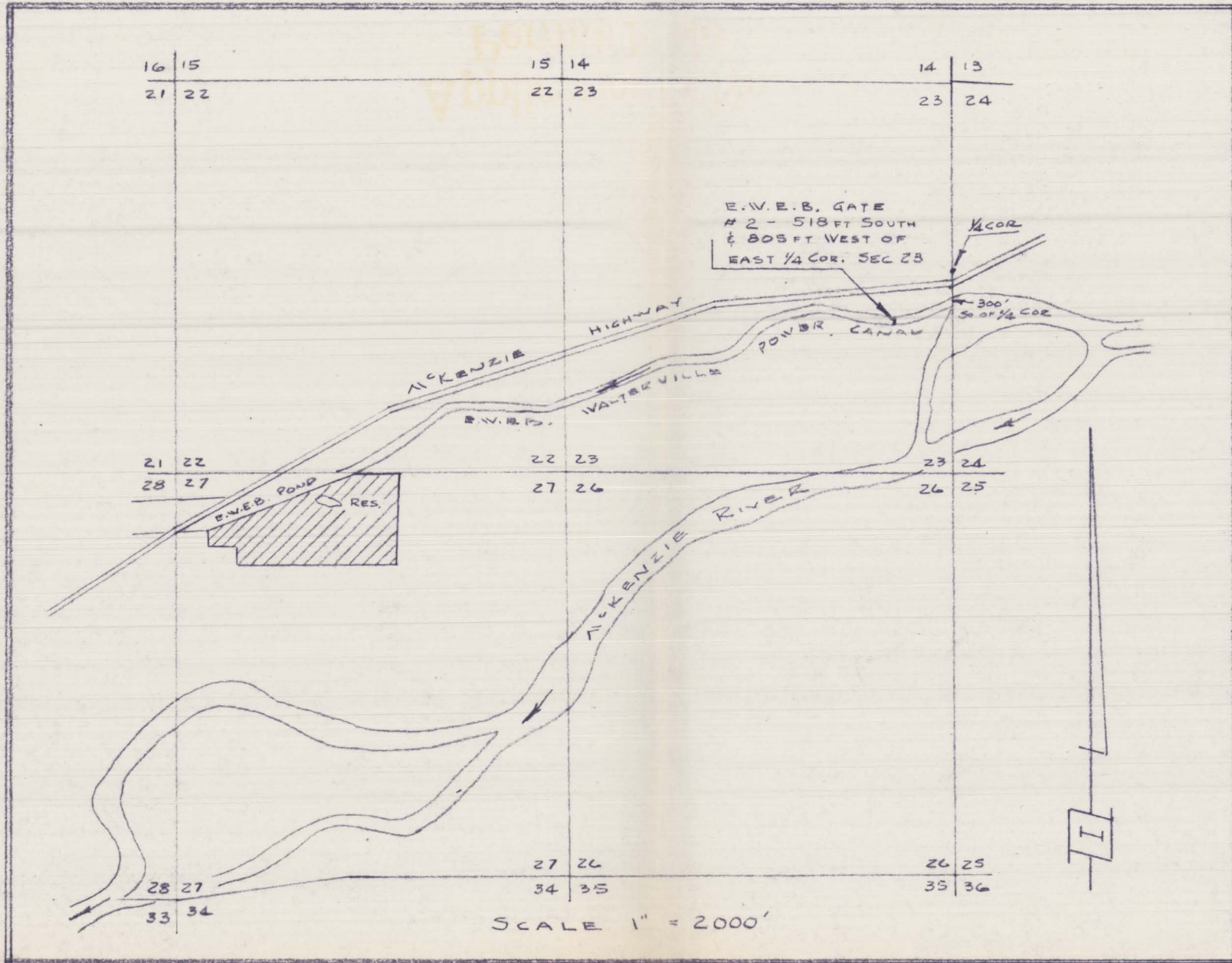

WATER RIGHT & RESERVOIR CONSTRUCTION
 FOR JACK CRAWFORD, RTE 2, BOX 247
 SPRINGFIELD, LANE COUNTY, OREGON
 RESERVOIR IN SEC. 27 T17S. R1W, W.1/4
 AREA BEING IRRIGATED IN SEC 27 T17S. R1W, W.1/4
 DIVERSION POINTS - #1, SEC. 27 T17S. R1W, W.1/4
 #2, SEC. 23 T17S. R1W, W.1/4
 PRESENTED BY R. WILSON HUTCHISON, P.E.
 CONSULTING ENGINEER
 355 WALNUT LANE
 EUGENE, OREGON

Application No. R-42579
 Permit No.



RECEIVED
 AUG 2 1966
 STATE ENGINEER
 SALLY W. OREGON

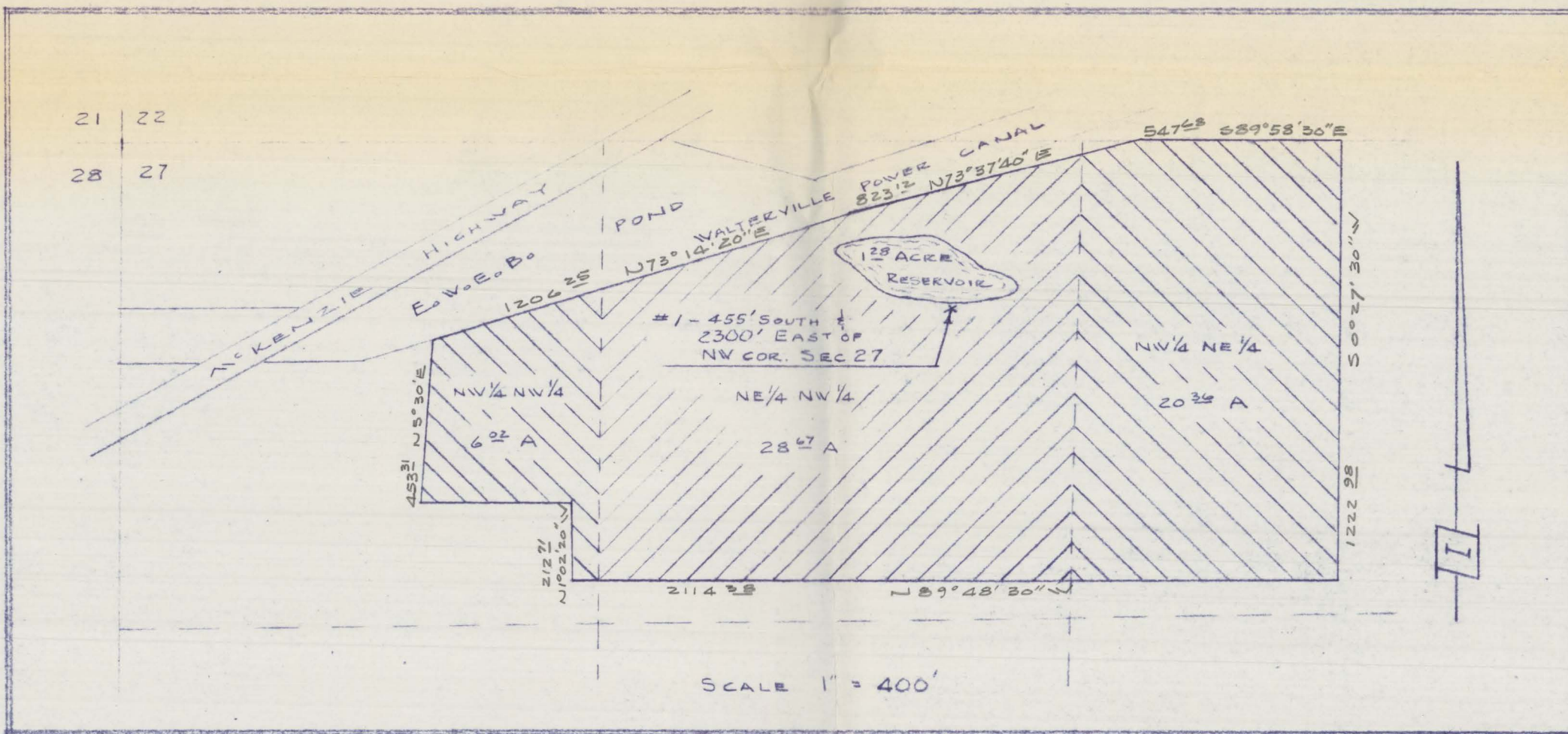
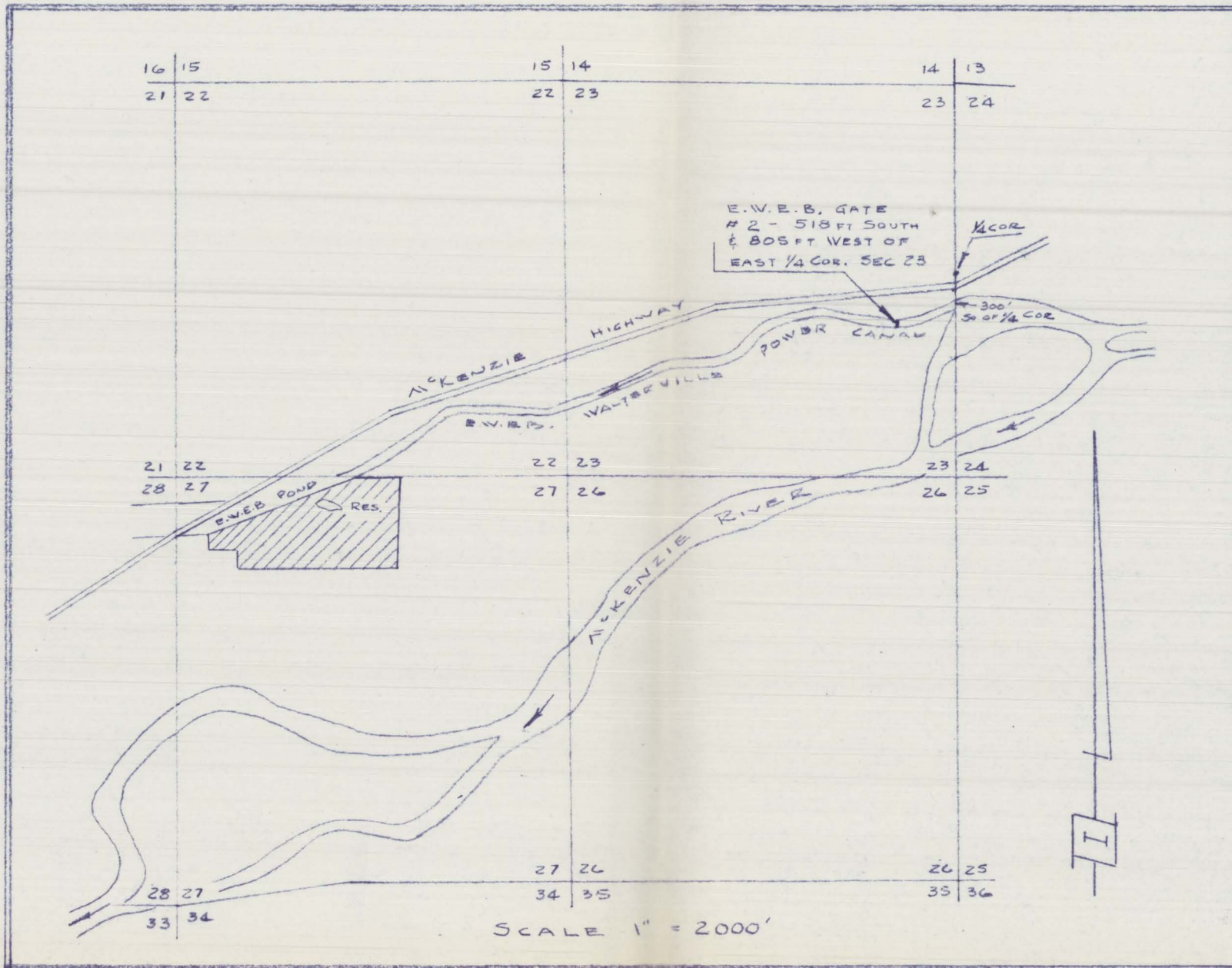

WATER RIGHT & RESERVOIR CONSTRUCTION
 FOR JACK CRAWFORD, RTE 2, BOX 247
 SPRINGFIELD, LANE COUNTY, OREGON
 RESERVOIR IN SEC. 27, T17S, R1W, W.M.
 AREA BEING IRRIGATED IN SEC. 27, T17S, R1W, W.M.
 DIVERSION POINTS - #1, SEC. 27, T17S, R1W, W.M.
 #2, SEC. 23, T17S, R1W, W.M.
 PRESENTED BY R. WILSON HUTCHISON, P.E.
 CONSULTING ENGINEER
 355 WALNUT LANE
 EUGENE, OREGON

Application No. R-42579
 Permit No.



RECEIVED
 AUG 2 1966
 STATE ENGINEER
 SALEM, OREGON

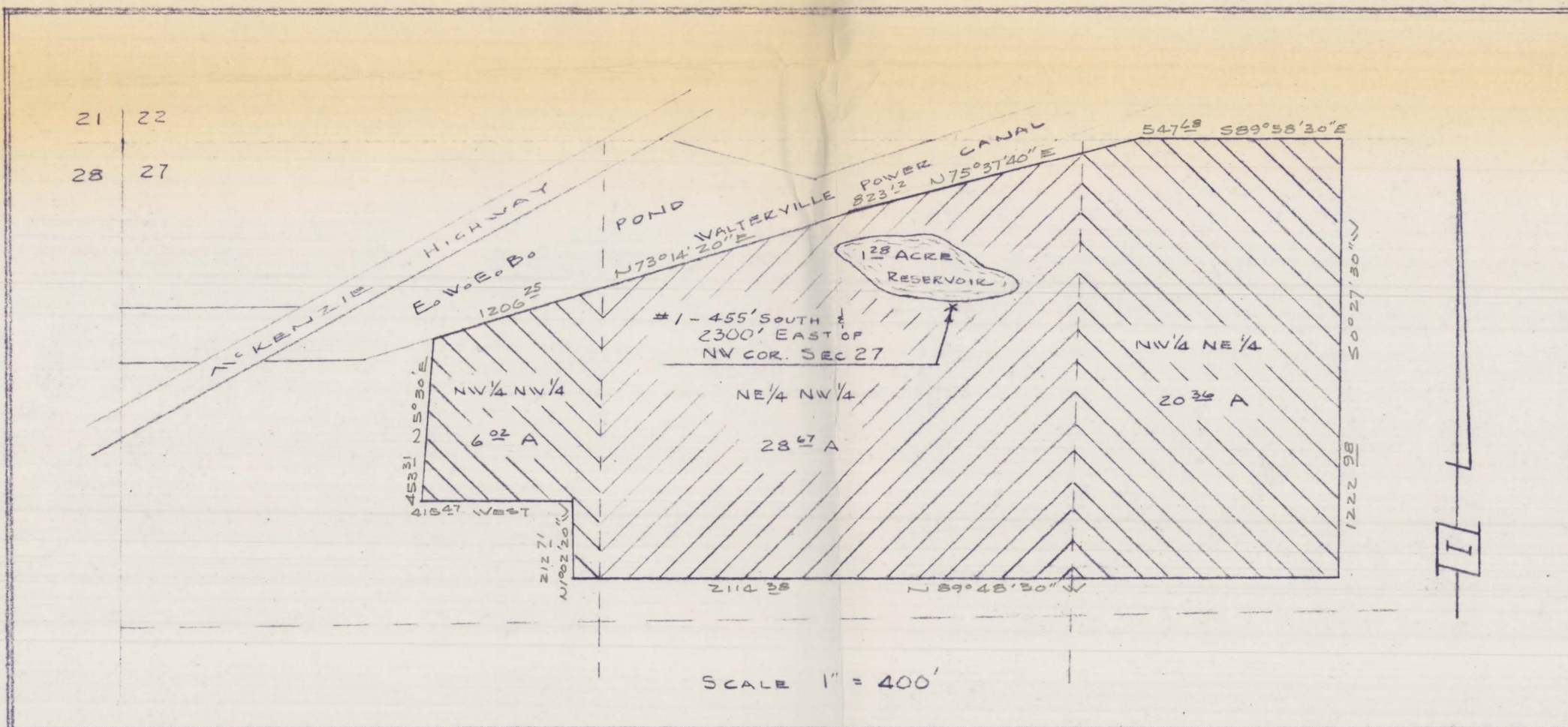
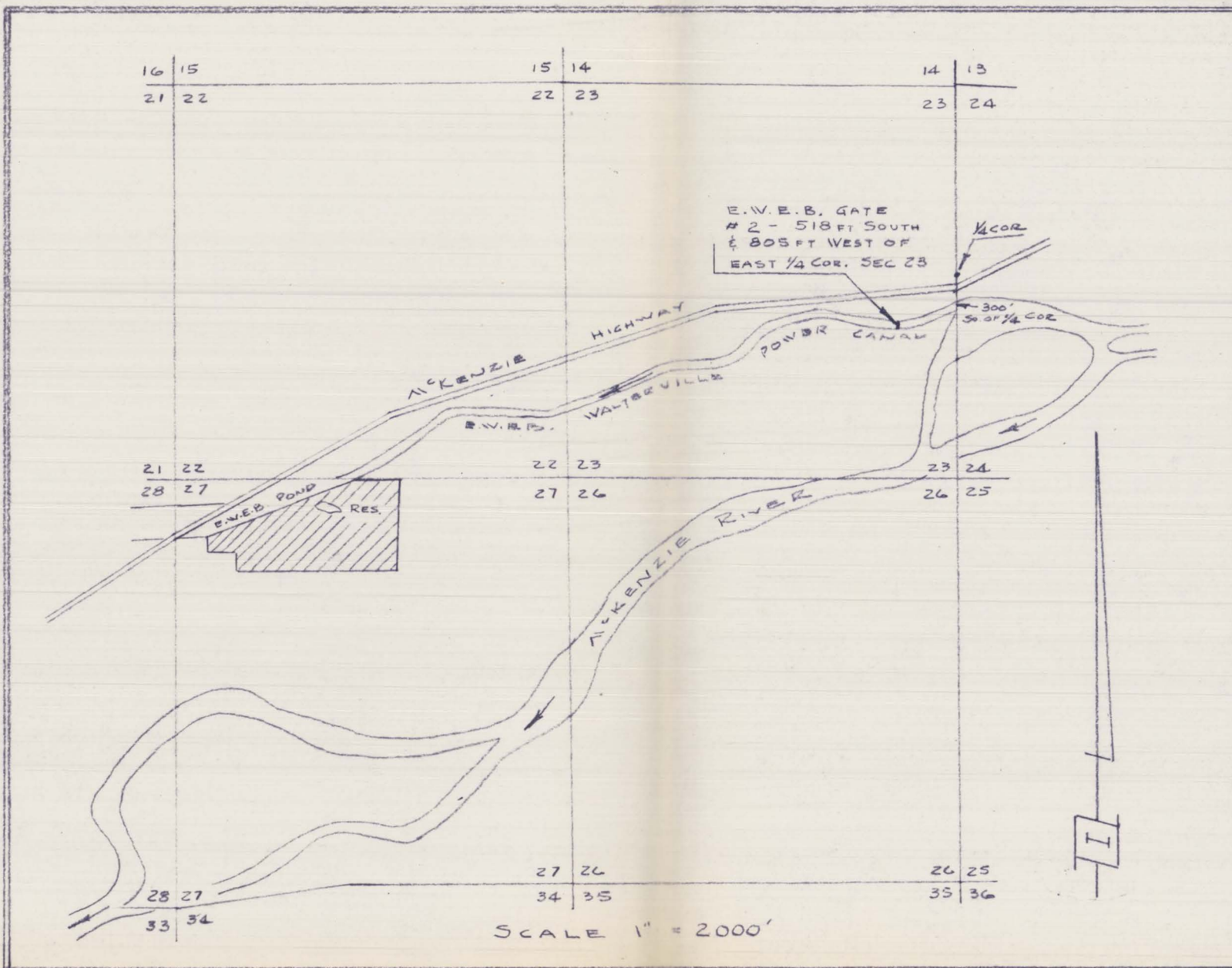

WATER RIGHT & RESERVOIR CONSTRUCTION
 FOR JACK CRAWFORD, RTE 2, BOX 247
 SPRINGFIELD, LANE COUNTY, OREGON
 RESERVOIR IN SEC. 27, T17S, R1W, W.M.
 AREA BEING IRRIGATED IN SEC 27, T17S, R1W, W.M.
 DIVERSION POINTS - #1, SEC. 27, T17S, R1W, W.M.
 #2, SEC. 23, T17S, R1W, W.M.
 PRESENTED BY R. WILSON HUTCHISON, P.E.
 CONSULTING ENGINEER
 355 WALNUT LANE
 EUGENE, OREGON

Application No. R-42579
 Permit No.



RECEIVED
 AUG 2 1966
 STATE ENGINEER
 SALEM OREGON

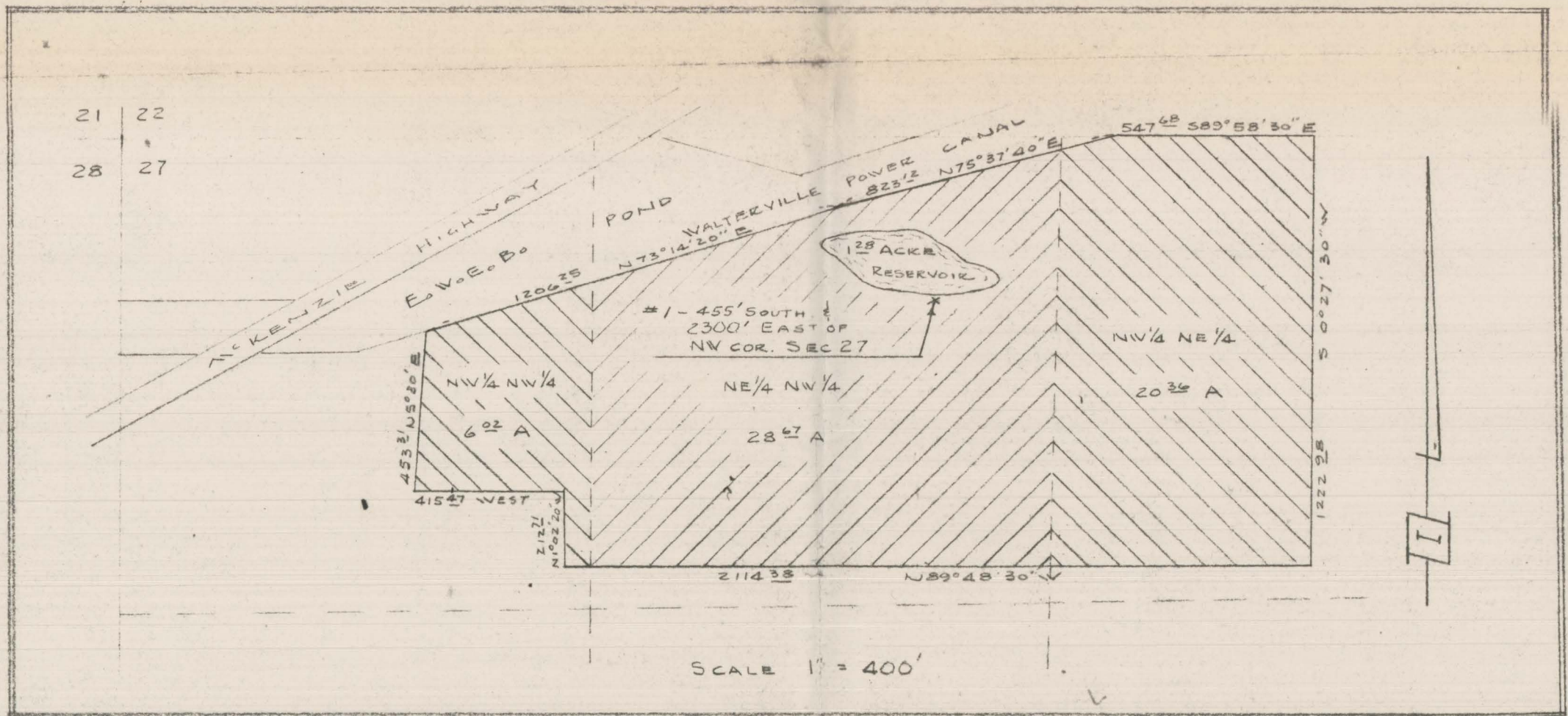
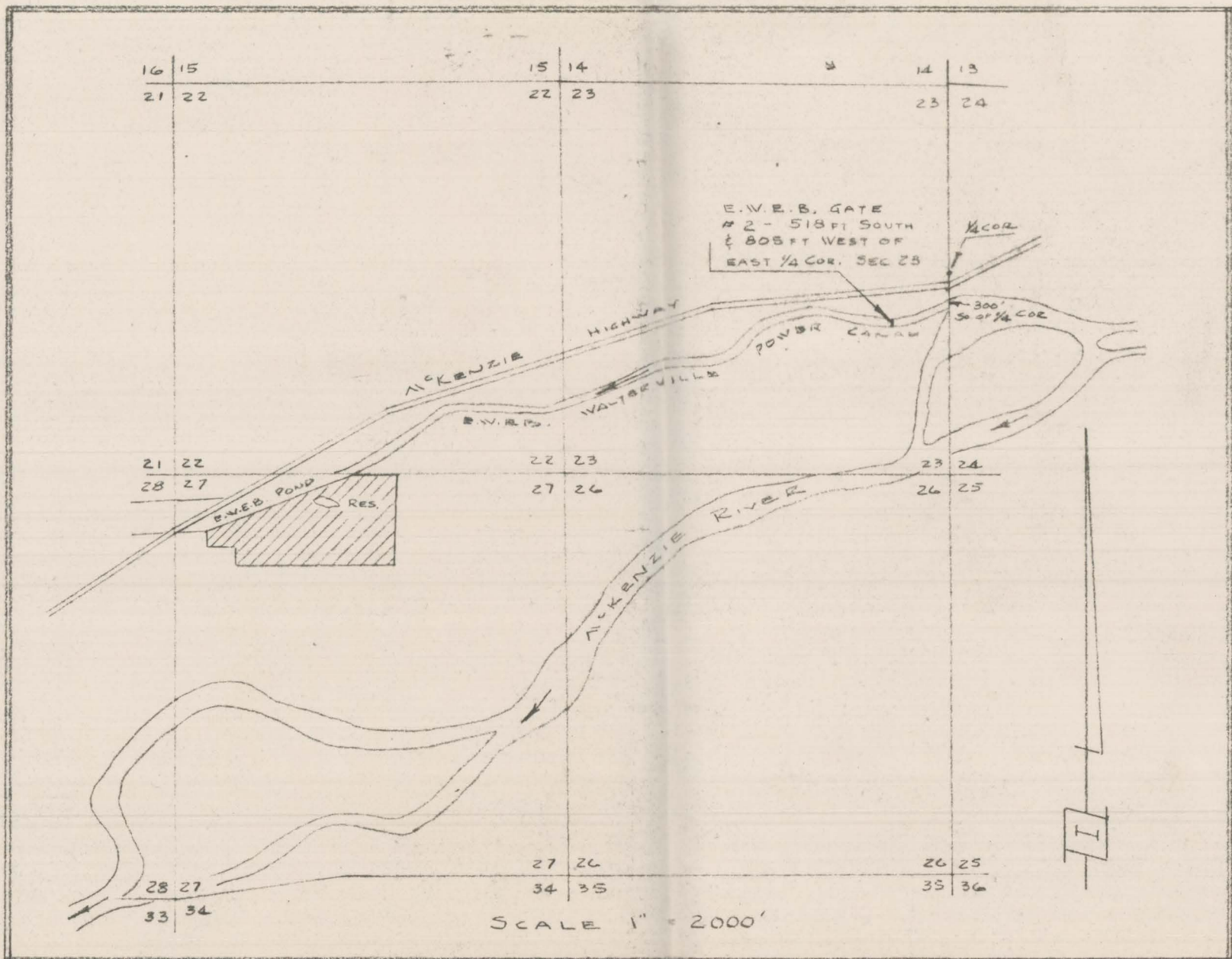

WATER RIGHT & RESERVOIR CONSTRUCTION
 FOR JACK CRAWFORD, RTE 2, BOX 247
 SPRINGFIELD, LANE COUNTY, OREGON
 RESERVOIR IN SEC. 27 T17S, R1W, W.M.
 AREA BEING IRRIGATED IN SEC 27 T17S, R1W, W.M.
 DIVERSION POINTS - #1, SEC 27, T17S, R1W, W.M.
 #2, SEC 23 T17S, R1W, W.M.
 PRESENTED BY R. WILSON HUTCHISON, P.E.
 CONSULTING ENGINEER
 355 WALNUT LANE
 EUGENE, OREGON

Application No. R-42519
 Permit No. R-4833
 31985



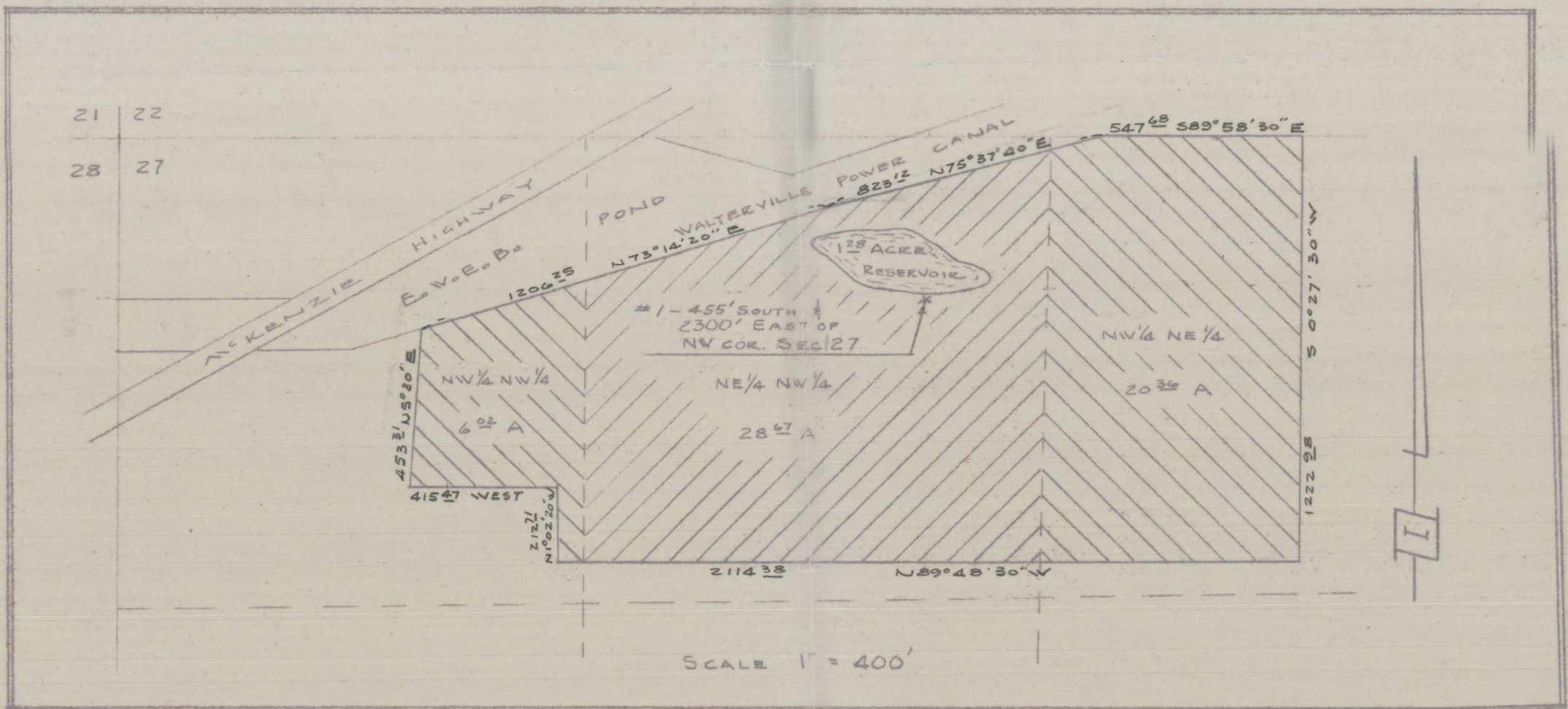
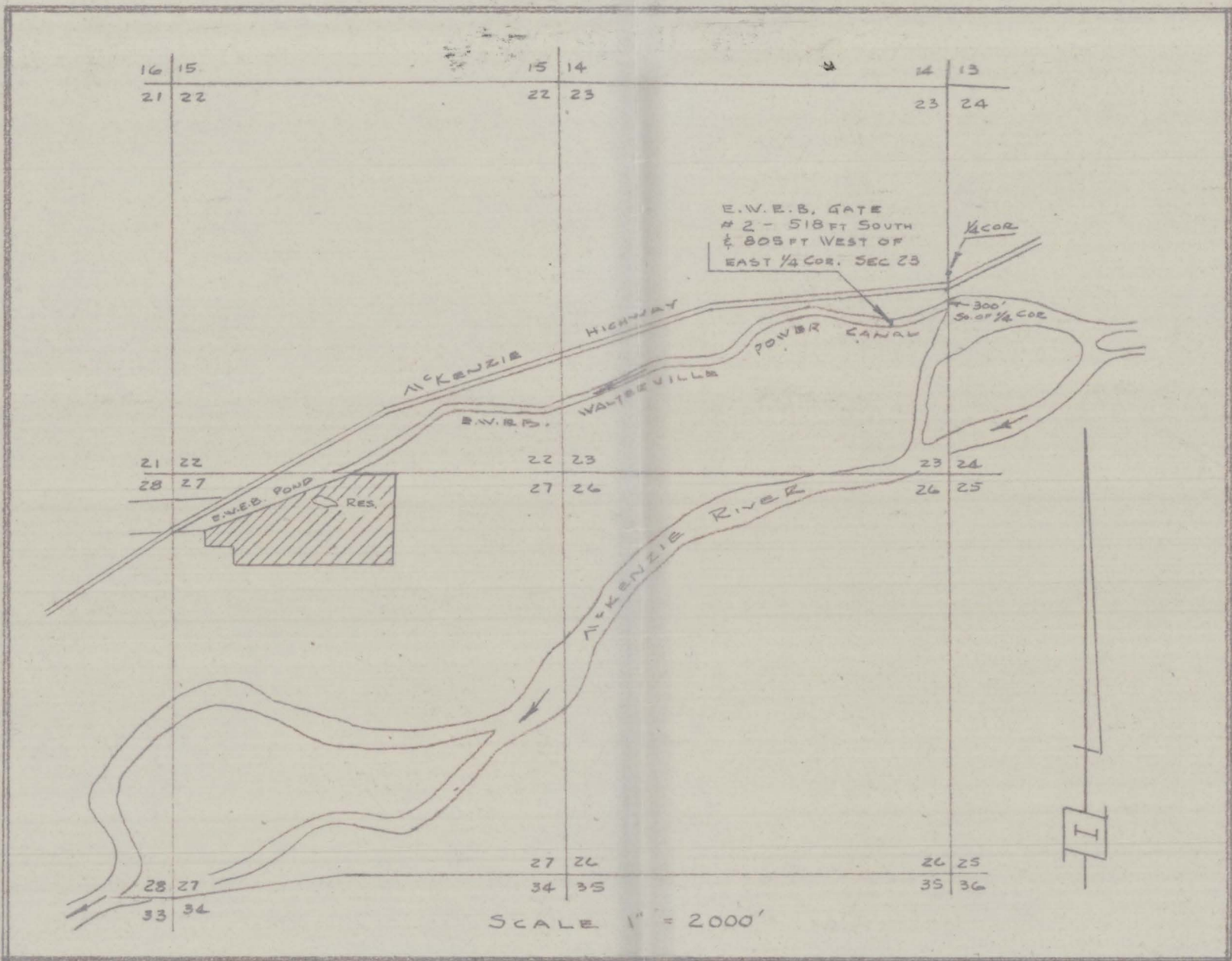

WATER RIGHT & RESERVOIR CONSTRUCTION
FOR JACK CRAWFORD, RTE 2, BOX 247
SPRINGFIELD, LANE COUNTY, OREGON
RESERVOIR IN SEC. 27, T17S, R1W, W.M.
AREA BEING IRRIGATED IN SEC. 27, T17S, R1W, W.M.
DIVERSION POINTS - #1, SEC. 27, T17S, R1W, W.M.
#2, SEC. 23, T17S, R1W, W.M.
PRESENTED BY R. WILSON HUTCHISON, P.E.
CONSULTING ENGINEER
355 WALNUT LANE
EUGENE, OREGON



RECEIVED
AUG 2 1966
STATE ENGINEER
SALE & CRE 30

Application No. R-42579
Permit No. R-4833
31785