

# CLAIM OF BENEFICIAL USE for Groundwater Permits claiming more than 0.1 cfs

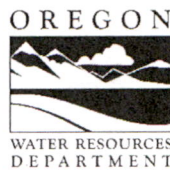

**Oregon Water Resources Department**  
725 Summer Street NE, Suite A  
Salem, Oregon 97301-1266  
(503) 986-0900  
[www.oregon.gov/OWRD](http://www.oregon.gov/OWRD)

Received  
SEP 12 2024

A fee of \$230 must accompany this form for permits  
with priority dates of July 9, 1987, or later.

OWRD

Received

AUG 29 2024

OWRD

## SECTION 1 GENERAL INFORMATION

**1. File Information:**

APPLICATION # <b>G-16358</b>	PERMIT # (IF APPLICABLE) <b>G-15983</b>	PERMIT AMENDMENT # (IF APPLICABLE) <b>T-NA</b>
---------------------------------	--	---

**2. Property Owner (current owner information):**

APPLICANT/BUSINESS NAME <b>Issa and Ragehda Karam</b>		PHONE NO.	ADDITIONAL CONTACT NO.
ADDRESS <b>15028 S. Redland Rd</b>			
CITY <b>Oregon City</b>	STATE <b>OR</b>	ZIP <b>97045</b>	E-MAIL

If the current property owner is not the permit holder of record, it is recommended that an assignment be filed with the Department. ***Each permit holder of record must sign this form.***

**3. Permit holder of record (this may, or may not, be the current property owner):**

PERMIT HOLDER OF RECORD <b>Issa and Ragehda Karam</b>			
ADDRESS <b>15028 S. Redland Rd</b>			
CITY <b>Oregon City</b>	STATE <b>OR</b>	ZIP <b>97045</b>	

ADDITIONAL PERMIT HOLDER OF RECORD <b>NA</b>			
ADDRESS			
CITY	STATE	ZIP	

**4. Date of Site Inspection:**

**June 25, 2024**

5. Person(s) interviewed and description of their association with the project:

NAME	DATE	ASSOCIATION WITH THE PROJECT
Issa Karam	June 25, 2024 July 17, 2024	Owner / Operator

6. County

Clackamas County

7. If any property described in the place of use of the permit is excluded from this report, identify the owner of record for that property (ORS 537.230(5)):

OWNER OF RECORD		
NA		
ADDRESS		
CITY	STATE	ZIP

Add additional tables for owners of record as needed

SECTION 2  
SIGNATURES

Received  
AUG 29 2024

CWRE Statement, Seal and Signature

OWRD

The facts contained in this Claim of Beneficial Use are true and correct to the best of my knowledge.

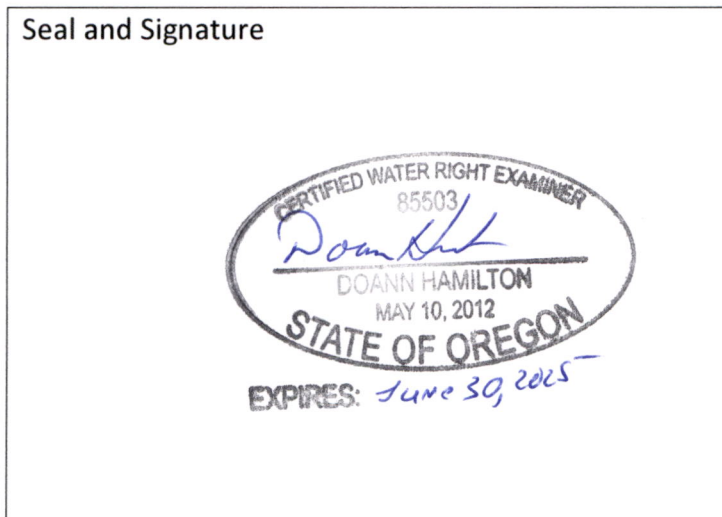

Received  
SEP 12 2024  
OWRD

CWRE NAME Doann Hamilton		PHONE NO. (503) 632-5016	ADDITIONAL CONTACT NO. (503) 349-6946
ADDRESS 18487 S. Valley Vista Road			
CITY Mulino	STATE OR	ZIP 97042	E-MAIL phgdmh@gmail.com

Received



SEP 12 2024

OWRD

Permit Holder of Record Signature or Acknowledgement

**Each** permit holder of record must sign this form in the space provided below.

The facts contained in this Claim of Beneficial Use are true and correct to the best of my knowledge. I request that the Department issue a water right certificate.

SIGNATURE	PRINT OR TYPE NAME	TITLE	DATE
	Issa Karam	owner	8-18-24
	Ragehda Karam	owner	9/10/24

**SECTION 3**

**CLAIM DESCRIPTION**

**1. Point of appropriation name or number:**

POINT OF APPROPRIATION (POA) NAME OR NUMBER (CORRESPOND TO MAP)	WELL LOG ID # FOR ALL WORK PERFORMED ON THE WELL (IF APPLICABLE)	WELL TAG # (IF APPLICABLE)
Well 1	There was no well log but the well existed prior to permit being issued and was part of the application process approved by the Department. With the issuance of the well tag, Well log CLAC 78679 was created	L-154735

Attach each well log available for the well (include the log for the original well and any subsequent alterations, reconstructions, or deepening)

**2. Point of appropriation source, if indicated on permit:**

POA NAME OR NUMBER	SOURCE BASIN LOCATED WITHIN	TRIBUTARY
Well 1	Clear Creek Basin	Clear Creek

Received

AUG 29 2024

OWRD

**3. Developed use(s), period of use, and rate for each use:**

POA NAME OR NUMBER	USES	IF IRRIGATION, LIST CROP TYPE	SEASON OR MONTHS WHEN WATER WAS USED	ACTUAL RATE OR VOLUME USED (CFS, GPM, OR AF)
Well 1	Nursery	NA	Year Round	0.14 cfs
<b>Total Quantity of Water Used</b>				<b>0.14 cfs</b>

**4. Provide a general narrative description of the distribution works.** This description must trace the water system from each point of appropriation to the place of use:

Work at this site has been ongoing since the permit was issued in 2005. The layout and types of operations have changed over the years. This description best describes the different operations over this time period.

Well 1 (CLAC 78679) is located in a shed on the north side of the house. Water is pumped from Well 1 (CLAC 78679) using a 5 hp submersible pump to convey water through 6 feet of 2-inch above-ground PVC pipe to the west to a 675 gallon metal pressure tank. From the tank, the line extends south through 2-inch above-ground PVC pipe equipped with a meter for another 1.5 ft before turning back to the north and splitting into two 2-inch lines. At the edge of the shed, both lines travel under and head east approximately 75 feet before turning south. Both lines continue south approximately 175 feet then turn east along the north side of the road. Approximately 50 feet after turning east, one of these lines heads south, then turns east along the south side of the road.

From this line, the line supplies a small in-ground stock. One-inch PVC pipe extends off the-2 inch line every 30 feet heading south with 6 feet extended PVC above ground every 30 feet to support Rainbird 2045 PJ maxi-bird sprinklers.

The line extending along the north side of the road supports 4 zones of drip irrigation and 9 zones of 30 ft x30 ft overhead impact sprinklers. At each zone, a 1.5-inch PVC above-ground line extends off the two-inch line with a hydrant at the end. From this hydrant, 1.5-inch lateral lines can run east-west to support one-inch drip lines running north-south or the 30 ft x 30 ft grid pattern of overhead Rainbird 2045 PJ maxi-bird sprinklers. Approximately 1,000 feet to the east of the north side, the line crosses back to the south side of the road and extends to the east.

The southern line, continues east with hydrants where a 2-inch portable Water-Reel can be used to irrigate the area for hay, and at times, a large vegetable garden on 30 ft x 30 ft grid with overhead impact sprinklers.

The area around the house has an extensive landscaping with drip lines used on shrubbery and drip emitters on individual plants and multiple emitters on trees. The lawn is irrigated with Rainbird 5000 pop up sprinkler heads.

The system is set up in several zones irrigating a combination of systems to maximum of about 63 gpm.

Reminder: The map associated with this claim must identify the local point(s) of diversion, Donation Land Claims (DLC), Government Lots (GLot), and Quarter-Quarters (QQ).

Received

SEP 12 2024

Received

AUG 29 2024

OWRD

OWRD

**5. Variations:**

Was the use developed differently from what was authorized by the permit, permit amendment final order, or extension final order? If yes, describe below. YES

(e.g. "The permit allowed three points of appropriation. The water user only developed one of the points." or "The permit allowed 40.0 acres of irrigation. The water user only developed 10.0 acres.")

1. The authorized Well 2 has not been constructed and is, therefore, not included in this Claim of Beneficial Use.
2. The location of Well 1 is more correctly placed at:
  - 500 feet north and 75 feet east from the W corner, DLC 53.
3. With better mapping and the use of recent aerial photos, the tax lot and BLM lines vary from the original permit. (Note: the location of the BLM lines were determined by using the Clackamas County Tax Map 2 3E 30). The acres were also reduced from the original authorized acres.

**Original authorized place of use:**

2S 3E	30	SWNE	DLC 53	2.3
2S 3E	30	SWNW	DLC 53	7.7
2S 3E	30	SENW	DLC 53	17.75
2S 3E	30	NESW	DLC 53	8.25
2S 3E	30	NWSW	DLC 53	3.0
2S 3E	30	NWSE	DLC 53	1.0
Total:				40.0

Received  
SEP 12 2024

OWRD

**Revised place of use:**

2S 3E	30	SWNW	DLC 53	4.2
2S 3E	30	SENW	DLC 53	9.5
2S 3E	30	NESW	DLC 53	7.2
2S 3E	30	NWSW	DLC 53	2.8
2S 3E	30	NWSE	DLC 53	0.1
Total:				23.8

Received  
AUG 29 2024

OWRD

**6. Claim Summary:**

POA NAME OR #	MAXIMUM RATE AUTHORIZED	CALCULATED THEORETICAL RATE BASED ON SYSTEM	AMOUNT OF WATER MEASURED	USE	# OF ACRES ALLOWED	# OF ACRES DEVELOPED
Well 1	0.50 cfs January 1st through June 30 <sup>th</sup> and October 1 <sup>st</sup> through December 31 <sup>st</sup>	0.14 cfs	0.0257 cfs (11.55 gpm) Not running at full capacity	Nursery	40.0	23.8
	0.056 cfs July 1 <sup>st</sup> through September 30 <sup>th</sup>					

**SECTION 4  
SYSTEM DESCRIPTION**

Are there multiple POAs?

NO

If "YES" you will need to copy and complete a separate Section 4 for each POA.

POA Name or Number this section describes (only needed if there is more than one):

Well 1

Received  
SEP 12 2024

OWRD

**A. Place of Use**

1. Is the right for municipal use?

NO

If "YES" the table below may be deleted.

TWP	RNG	MER	SEC	QQ	GLOT	DLC	USE	IF IRRIGATION, # PRIMARY ACRES	IF IRRIGATION, # SUPPLEMENTAL ACRES
2S	3E	WM	30	SWNW	NA	53	Nursery	4.2	NA
2S	3E	WM	30	SENW	NA	53	Nursery	9.5	NA
2S	3E	WM	30	NESW	NA	53	Nursery	7.2	NA
2S	3E	WM	30	NWSW	NA	53	Nursery	2.8	NA
2S	3E	WM	30	NWSE	NA	53	Nursery	0.1	NA
<b>Total Acres Irrigated</b>								<b>23.8</b>	<b>NA</b>

Reminder: The map associated with this claim must identify Donation Land Claims (DLC), Government Lots (GLOT), Quarter Quarters (QQ), and if for irrigation, the number of acres irrigated within each projected DLC, GLOT, and QQ.

**B. Groundwater Source Information (Well)**

1. Is the appropriation from a well?

YES

If "NO", items 2 through 4 relating to this section may be deleted.

2. Describe the access port (type and location) or other means to measure the water level in the well:

½ inch port on north side of the sanitary seal after removing the galvanized pipe.

3. If well logs are not available, provide as much of the following information as possible:

CASING DIAMETER	CASING DEPTH	TOTAL DEPTH	COMPLETION DATE OF ORIGINAL WELL	COMPLETION DATES OF ALTERATIONS	WHO THE WELL WAS DRILLED FOR	WELL DRILLED BY
6 inch	Unknown	Pump is set at 126 feet	Unknown	Unknown	Unknown	Unknown

Received  
AUG 29 2024

OWRD

4. In addition to the information requested in item "3" above, provide any other information which may help the Department locate any well logs associated with this appropriation.

With the issuance of well tag, Well log CLAC 78679 was created

**C. Groundwater Source Information (Sump)**

1. Is the appropriation from a dug well (sump)? NO

If "NO", items 2 through 4 relating to this section may be deleted.  
 Reminder: Construction standards for sumps can be found in OAR 690-210-0400.

Received  
 SEP 12 2024

**D. Diversion and Delivery System Information**

Provide the following information concerning the diversion and delivery system. Information provided must describe the equipment used to transport and apply the water from the point of appropriation to the place of use.

OWRD

1. Is a pump used? YES

If "NO" items 2 through item 6 may be deleted.

**2. Pump Information:**

MANUFACTURER	MODEL	SERIAL NUMBER	TYPE (CENTRIFUGAL, TURBINE OR SUBMERSIBLE)	INTAKE SIZE	DISCHARGE SIZE
Jacuzzi	45JS5S4	Unknown	Submersible	2 inch	2 inch

**3. Motor Information:**

MANUFACTURER	HORSEPOWER
Grundfos	5 Hp

**4. Theoretical Pump Capacity:**

HORSEPOWER	OPERATING PSI	LIFT FROM SOURCE TO PUMP *If a well, the water level during pumping	LIFT FROM PUMP TO PLACE OF USE	TOTAL PUMP OUTPUT (IN CFS)
5 Hp	78 psi	95.8 feet (from permit condition pump test)	-40 feet	0.14 cfs

**5. Provide pump calculations:**

$$Q \text{ Pump} = \frac{5 \text{ Hp} \times (7.04 \text{ ft}^4/\text{sec Hp})}{(55.8 \text{ ft lift} + 198.1 \text{ ft pressure head})} = 0.14 \text{ cfs}$$

**6. Measured Pump Capacity (using meter if meter was present and system was operating):**

INITIAL METER READING	ENDING METER READING	DURATION OF TIME OBSERVED	TOTAL PUMP OUTPUT (IN CFS)
652,862.3 gallons	653,005.0 gallons	12.35 minutes	0.0257 cfs (11.55 gpm) not running at full capacity

Reminder: For pump calculations use the reference information at the end of this document.

Received  
 AUG 29 2024

OWRD

7. Is the distribution system piped?

Received

YES

If "NO" items 8 through item 13 may be deleted.

SEP 12 2024

8. Mainline Information:

OWRD

MAINLINE SIZE	LENGTH	TYPE OF PIPE	BURIED OR ABOVE GROUND
Well house	20 ft	PVC	Above ground
North mainline 2 inch	~ 1,700 ft	PVC	Buried
South mainline 2 inch	~ 2,400 ft	PVC	Buried

9. Lateral or Handline Information:

LATERAL OR HANDLINE SIZE	LENGTH	TYPE OF PIPE	BURIED OR ABOVE GROUND
1.5 inch	~1,000 ft	PVC	Above ground
1.5 inch	280 ft	Polyethylene tubing	Above ground
1 inch	~ 14,300 ft	PVC	Buried and above ground
0.5 inch emitter line	~3,000 ft	Polyethylene tubing	Above

10. Sprinkler Information:

SIZE	OPERATING PSI	SPRINKLER OUTPUT (GPM)	TOTAL NUMBER OF SPRINKLERS	MAXIMUM NUMBER USED	TOTAL SPRINKLER OUTPUT (CFS)
- Maxi RB 2045-PJ Maxi Bird	45 psi	Red – 2.3 gpm or Black – 3.0 gpm	330	22	0.15 cfs (62.8 gpm)
Lawn RB 5000 blue	45 psi	1.4 to 2.96 gpm average 2.18 gpm	64	8	0.04 cfs (17.4 gpm)
Water-Reel 3/8 inch	45 psi	26 gpm	1	1	0.06 cfs

Reminder: For sprinkler output determination use the reference information at the end of this document.

11. Drip Emitter Information:

SIZE	OPERATING PSI	EMITTER OUTPUT (GPM)	TOTAL NUMBER OF EMITTERS	MAXIMUM NUMBER USED	TOTAL EMITTER OUTPUT (CFS)
Rainbird red spot watering emitter	40 psi	0.033 gpm (2.0 gph)	300	60	0.004 cfs (1.98 gpm)

12. Drip Tape Information:

DRIPPER SPACING IN INCHES	GPM PER 100 FEET	TOTAL LENGTH OF TAPE	MAXIMUM LENGTH OF TAPE USED	TOTAL TAPE OUTPUT (CFS)	ADDITIONAL INFORMATION
12 inches	1.54 gpm per 100 ft	7,500 ft	2,000 ft	0.069 cfs (30.8 gpm)	

13. Pivot Information:

MANUFACTURER	MAXIMUM WETTED RADIUS	OPERATING PSI	TOTAL PIVOT OUTPUT (GPM)	TOTAL PIVOT OUTPUT (CFS)
NA				

Received

AUG 29 2024

OWRD



## E. Storage

1. Does the distribution system include in-system storage (e.g. storage tank, bulge in system / reservoir)? YES

If "NO", item 2 and 3 relating to this section may be deleted.

If "YES" is it a:           Storage Tank YES  
                                  Bulge in System / Reservoir NO

Complete appropriate table(s), unused table may be deleted.

### 2. Storage Tank:

MATERIAL (CONCRETE, FIBERGLASS, METAL, ETC.)	CAPACITY (IN GALLONS)	ABOVE GROUND OR BURIED
Metal	675 gallons	Above ground

## F. Gravity Flow Pipe

(THE DEPARTMENT TYPICALLY USES THE HAZEN-WILLIAM'S FORMULA FOR A GRAVITY FLOW PIPE SYSTEM)

1. Does the system involve a gravity flow pipe? NO

If "NO", items 2 through 4 relating to this section may be deleted.

## G. Gravity Flow Canal or Ditch

(THE DEPARTMENT TYPICALLY USES MANNING'S FORMULA FOR CANALS AND DITCHES)

1. Is a gravity flow canal or ditch used to convey the water as part of the distribution system? NO

If "NO", items 2 through 4 relating to this section may be deleted.

## H. Additional notes or comments related to the system:

Combination of the different zones are used to irrigate at a maximum rate of about 63 gpm.

## SECTION 5 CONDITIONS

All conditions contained in the permit, permit amendment, or any extension final order shall be addressed. Reports that do not address all performance related conditions will be returned.

### 1. Time Limits:

Permits and extension final orders contain any or all of the following dates: the date when the actual construction work was to begin, the date when the construction was to be completed, and the date when the complete application of water to the proposed use was to be completed. These dates may be referred to as ABC dates. Describe how the water user has complied with each of the development timelines established in the permit or permit extension order:

Received  
SEP 12 2024

OWRD

Received  
AUG 29 2024

OWRD

	DATE FROM PERMIT	DATE ACCOMPLISHED*	DESCRIPTION OF ACTIONS TAKEN BY WATER USER TO COMPLY WITH THE TIME LIMITS
ISSUANCE DATE	<b>November 17, 2005</b>		
BEGIN CONSTRUCTION (A)	<b>NA</b>	<b>NA</b>	<b>NA</b>
COMPLETE CONSTRUCTION (B)	<b>October 1, 2010 Extended to October 1, 2024</b>	<b>November 2013</b>	<b>Meter installed</b>
COMPLETE APPLICATION OF WATER (C)	<b>October 1, 2010 Extended to October 1, 2024</b>	<b>November 2023</b>	<b>All the permit conditions were met and water was put to full use.</b>

\* MUST BE WITHIN PERIOD BETWEEN PERMIT, OR ANY EXTENSION FINAL ORDER ISSUANCE AND THE DATE TO COMPLETELY APPLY WATER

**2. Is there an extension final order(s)?** YES

*If "NO", items a and b relating to this section may be deleted.*

a. Did the Extension Final Order require the submittal of Progress Reports? NO

*If "NO", item b relating to this section may be deleted.*

**3. Initial Water Level Measurements:**

a. Was the water user required to submit an initial static water level measurement? NO

*If "NO", items b through d relating to this section may be deleted.*

**4. Annual Static Water Level Measurements:**

a. Was the water user required to submit annual static water level measurements? NO

*If "NO", items b through e relating to this section may be deleted.*

**5. Pump Test:**

a. Did the permit require the submittal of a pump test? YES

Ground water permits with priority dates on or after **December 20, 1988**, require the submittal of a pump test prior to issuance of a certificate. In some cases, the permit holder may qualify for a multiple well exemption or an unreasonable burden exemption.

For additional information regarding pump tests see:

<https://www.oregon.gov/OWRD/programs/GWWL/GW/Pages/PumpTestProgram.aspx>

*If "NO", items b through e relating to this section may be deleted.*

b. Has the pump test been previously submitted to the Department? YES

c. Is the pump test attached to this claim? NO

d. Has the pump test been approved by the Department? YES

e. Has a pump test exemption been approved by the Department? NO

**\*\* Claims will not be reviewed until a pump test or exemption has been approved by the Department**

Received  
SEP 12 2024

Received OWRD

AUG 29 2024

OWRD

**6. Measurement Conditions:**

a. Does the permit, permit amendment, or any extension final order require the installation of a meter or approved measuring device? YES

*If "NO", items b through f relating to this section may be deleted.*

**Reminder: If a meter or approved measuring device was required, the COBU map must indicate the location of the device in relation to the point of diversion or appropriation.**

b. Has a meter been installed? YES

c. Meter Information

POD/POA NAME OR #	MANUFACTURER	SERIAL #	CONDITION (WORKING OR NOT)	CURRENT METER READING	DATE INSTALLED
Well 1	Carlton Meter	19 003430	Working	653868.0 gallons (June 25, 2024)	March 2022

*If a meter has been installed, items d through f relating to this section may be deleted.*

**7. Recording and reporting conditions:**

a. Is the water user required to report the water use to the Department? YES

*If "NO", item b relating to this section may be deleted.*

b. Have the reports been submitted? YES

If the reports have not been submitted, attach a copy of the reports if available.

**8. Other conditions required by permit, permit amendment final order, or extension final order:**

- a. Were there special well construction standards? NO
- b. Was submittal of a ground water monitoring plan required? NO
- c. Was submittal of a water management and conservation plan required? NO
- d. Was a Well Identification Number (Well ID tag) assigned and attached to the well? YES

WELL ID #	DATE ATTACHED TO WELL
L-154735	July 17, 2024

Received  
SEP 12 2024  
OWRD

Received  
AUG 29 2024  
OWRD

e. Other conditions? YES

If "YES" to any of the above, identify the condition and describe the water user's actions to comply with the condition(s):

**e1) Condition:**  
The well(s) shall produce groundwater only from the alluvial groundwater reservoir.

**Compliance:**  
Well (CLAC 78679) – well was approved in the original water right application as an alluvial well.

**e2) Condition per the extension FO issued October 21, 1022:**

"This may be the last extension of time granted for Permit G-16784. Any future extension of time requests to bring additional acres into nursery production or to increase the rate of water appropriated under this permit will be denied."

**Compliance:**

No additional extensions were submitted.

**SECTION 6  
ATTACHMENTS**

Received  
SEP 12 2024  
OWRD

Provide a list of any additional documents you are attaching to this report:

ATTACHMENT NAME	DESCRIPTION
Claim of Beneficial Use Map	Claim of Beneficial Use Map
Clackamas County Tax map 2 3E 30 dated July 13, 2022	Clackamas County Tax map used to identify DLC
Application for Well ID Number	Application form for obtaining a Well ID Number

**SECTION 7  
CLAIM OF BENEFICIAL USE MAP**

The Claim of Beneficial Use Map must be submitted with this claim. Claims submitted without the Claim of Beneficial Use map will be returned. The map shall be submitted on poly film at a scale of 1" = 1320 feet, 1" = 400 feet, or the original full-size scale of the county assessor map for the location.

Provide a general description of the survey method used to prepare the map. Examples of possible methods include, but are not limited to, a traverse survey, GPS, or the use of aerial photos. If the basis of the survey is an aerial photo, provide the source, date, series and the aerial photo identification number.

The COBU map was prepared using tax assessor's map 2 3E 30, overlain by a 2014 aerial photo titled USDA-FSA-APFO NAIP County Mosaic and obtained on line from the Natural Resources Conservation Service, Image Metadata:

<http://datagateway.nrcs.usda.gov/Catalog/ProductDescription/NAIPM.html>

**Map Checklist**

Please be sure that the map you submit includes ALL the items listed below.  
(Reminder: Incomplete maps and/or claims may be returned.)

- Map on polyester film
- Appropriate scale (1" = 400 feet, 1" = 1320 feet, or the original full-size scale of the county assessor map)
- Township, Range, Section, Donation Land Claims, and Government Lots

Received  
AUG 29 2024  
OWRD

- If irrigation, number of acres irrigated within each projected Donation Land Claims, Government Lots, Quarter-Quarters
- Locations of fish screens and/or fish by-pass devices in relationship to point of diversion
- Locations of meters and/or measuring devices in relationship to point of diversion or appropriation
- Conveyance structures illustrated (pumps, reservoirs, pipelines, ditches, etc.)
- Point(s) of diversion or appropriation (illustrated and coordinates)
- Tax lot boundaries and numbers
- Source illustrated if surface water
- Disclaimer (“This map is not intended to provide legal dimensions or locations of property ownership lines”)
- Application and permit number or transfer number
- North arrow
- Legend
- CWRE stamp and signature

**Received**  
SEP 12 2024  
OWRD

**Received**  
AUG 29 2024  
OWRD

SECTION 30 T.2S. R.23E. W.M.  
CLACKAMAS COUNTY  
1" = 400'

D.L.C.  
MARK HATTON NO. 53

Cancelled Taxlots

- 500 thru 534
- 590
- 700
- 701
- 702
- 790
- 801
- 802
- 813 thru 818
- 821 thru 824
- 900
- 1000
- 1160
- 600
- 2400
- 2500
- 1200
- 803
- 1400
- 1401
- 1500
- 1700
- 1701
- 1800
- 1801
- 1901
- 2001
- 820
- 826
- 827
- 806
- 829
- 300
- 890

- Parcel Boundary
- Private Road ROW
- Historical Boundary
- Railroad Centerline
- Tax Code Lines
- Map Index
- Water Lines
- Land Use Zoning
- Plats
- Water
- Corner
- Section Corner
- 1/16th Line
- Govt Lot Line
- DLC Line
- Meander Line
- PLSS Section Line
- Historic Corridor 40'
- Historic Corridor 20'

Received  
AUG 29 2024  
OWRD

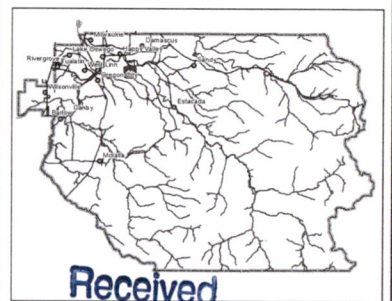

SEP 12 2024

OWRD

THIS MAP IS FOR ASSESSMENT  
PURPOSES ONLY

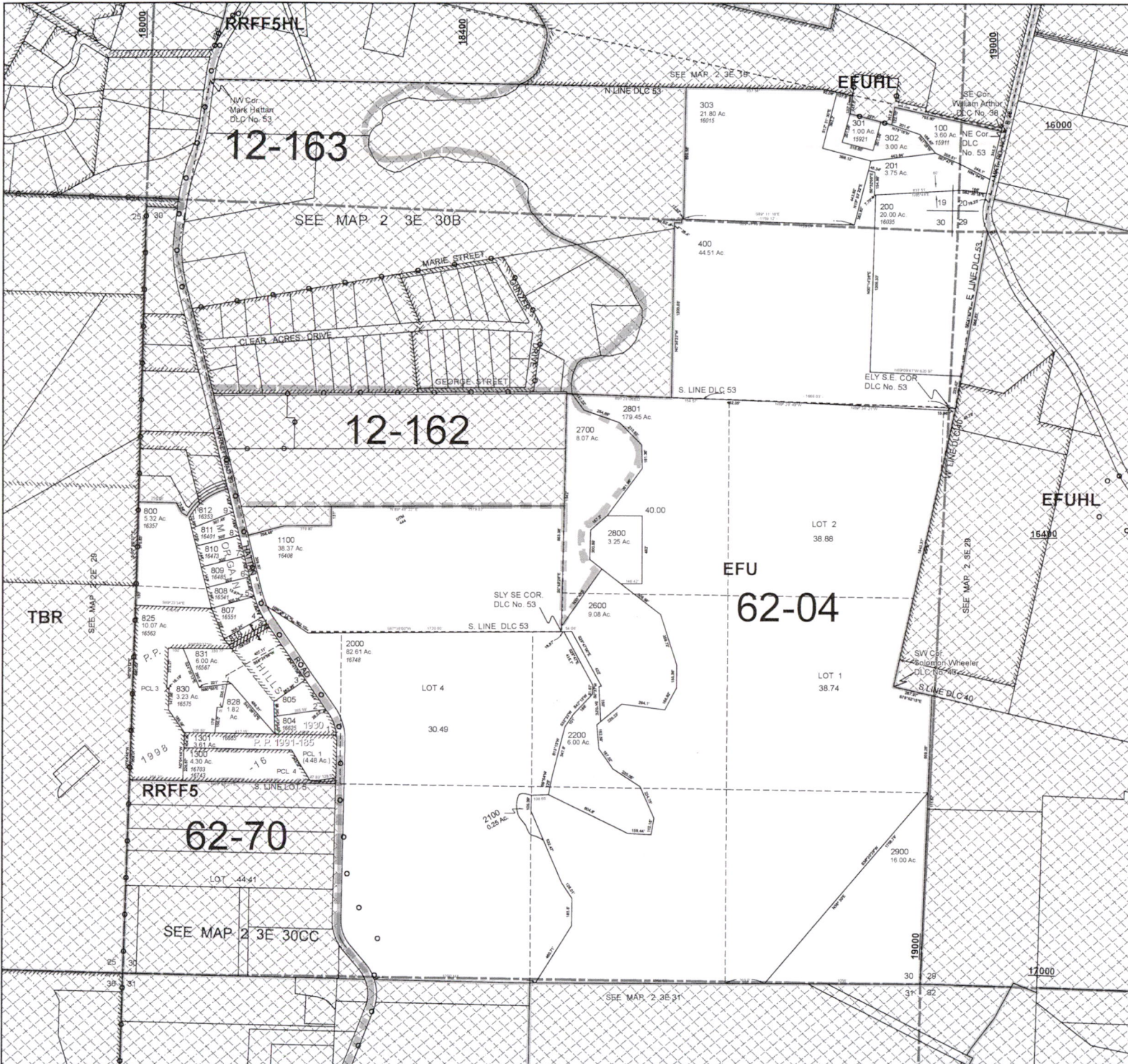



Oregon Water Resources Department  
 725 Summer Street NE, Suite A  
 Salem Oregon 97301  
 (503) 986-0900  
 www.oregon.gov/owrd

# Application for Well ID Number

RECEIVED

MAY 29 2024

OWRD

Do not complete if the well already has a Well Identification Number.

Received

SEP 12 2024

OWRD

**I. OWNER INFORMATION**

Current Owner Name (please print): ISSA KARAM

Mailing Address: 15028 S REDLAND RD

City, State, Zip: OREGON CITY OR 97045

Mail Well ID to:  SAME AS ABOVE  In Care Of (C/O)

Name & Address: \_\_\_\_\_

City, State, Zip: \_\_\_\_\_

Received

AUG 29 2024

OWRD

**II. WELL LOCATION INFORMATION** (Please fill out as completely as possible)

Township: 2 S (North / South) Range: 3 E (East / West) Section: 30 SW 1/4 of the NW 1/4

Tax Lot (usually last 3-5 numbers of Tax Map #): 1100 County CLACKAMAS

GPS Coordinates: 45.367956 -122.493123 (per Water Right Mapping Tool)

Street Address of Well, City: 16408 S HATTAN RD

If the property had a different street address in the past: \_\_\_\_\_

**III. GENERAL WELL INFORMATION** (Please fill out as completely as possible, AND attach copy of Well Report, if available)

Use of Well (domestic, irrigation, commercial, industrial, monitoring): IRRIGATION

Date Well Constructed (or property built): 1900's Total Well Depth: Unknown Casing Diameter: 6" steel

Owner at time the well was constructed (if known): \_\_\_\_\_ Well Report # (if known): \_\_\_\_\_

Other Information: Pump set at 126'. Well #1, Water Right Permit G-15983

SUBMITTED BY (please print): ANNIE KARAM

PHONE: 503-267-8884 EMAIL &/or FAX: ANNIEK4596@YAHOO.COM

To send the completed application, you may MAIL it to: Oregon Water Resources Dept. 725 Summer St NE, Suite A, Salem, Oregon 97301. Or EMAIL the completed PDF form to: Ladeena.K.Ashley@water.oregon.gov, or FAX it to: (503) 986-0902.

For Official Use Only by the Oregon Water Resources Department:

Received Date:  
5-29-2024

Well Report Number:  
CLAC 78679

Well Identification #:  
L-154735

**\* NO ORIGINAL WELL CONSTRUCTION REPORT \***