

T.2S. R.3E. Section 30, W.M.

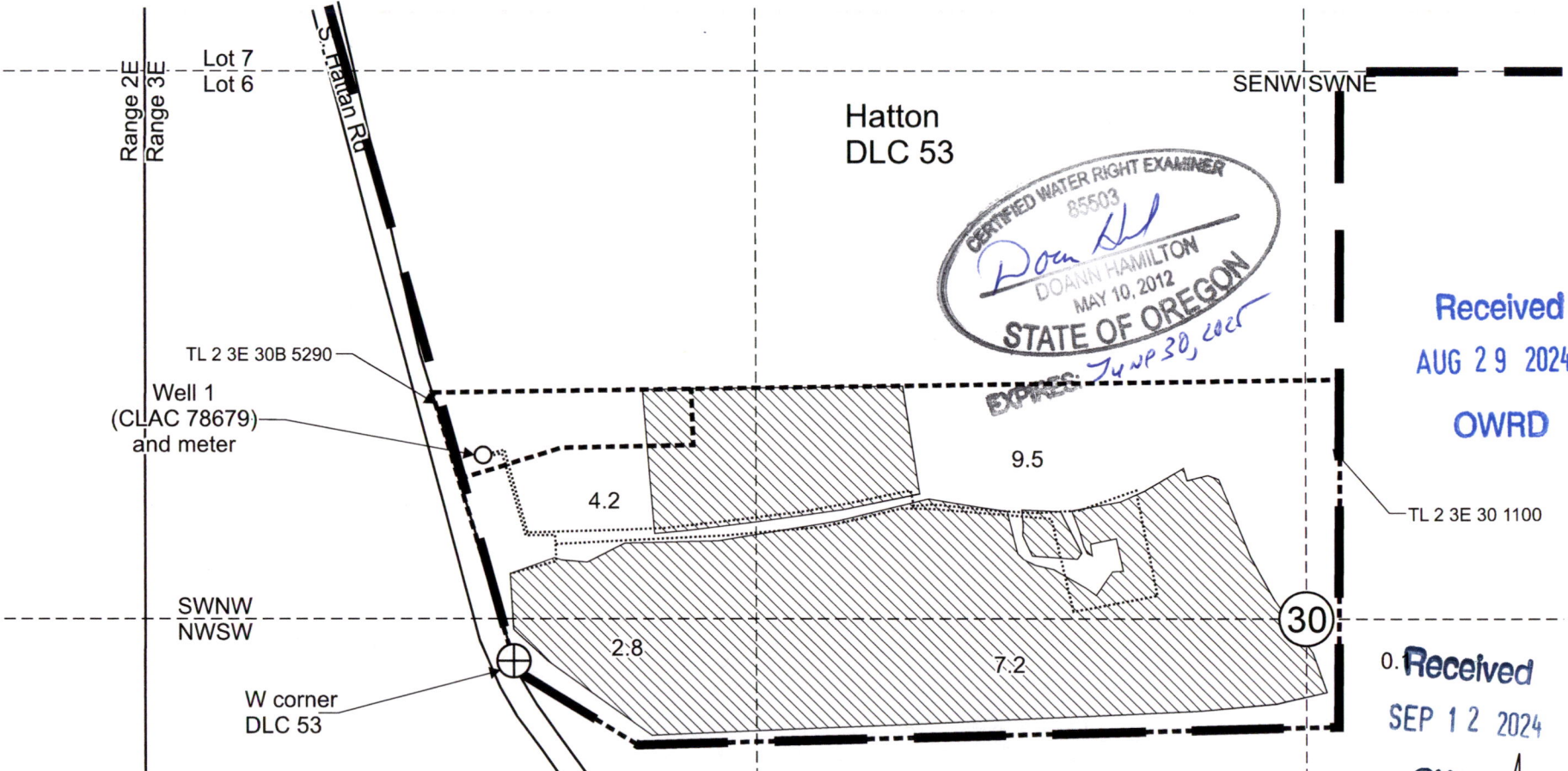

CERTIFIED WATER RIGHT EXAMINER
85503
Doann Hamilton
DOANN HAMILTON
MAY 10, 2012
STATE OF OREGON
EXPIRES: *June 30, 2025*

Received
AUG 29 2024
OWRD

Received
SEP 12 2024
OWRD

Well 1 (CLAC 78679) is located 500 feet north and 75 feet east from the W corner, DLC 53.

Area (23.8 Acres) of nursery operations under Application G-16358, Permit G-15983.

Tax lot boundary Donation Land Claim Boundary Irrigation mainlines

Scale: 1" = 400'

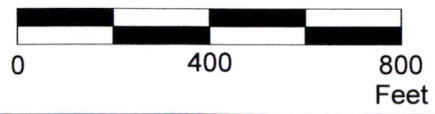

This map was prepared for the purpose of identifying the location of a water right only and is not intended to provide legal dimensions or location of property ownership lines.

Pacific Hydro-Geology Inc.

08/2024

Claim of Beneficial Use Map
Application G-16358, Permit G-15983

Issa and Ragehda Karam
T.2S. R.3E. Section 30, W.M.

KaramG-16358COBUMap.cdr