

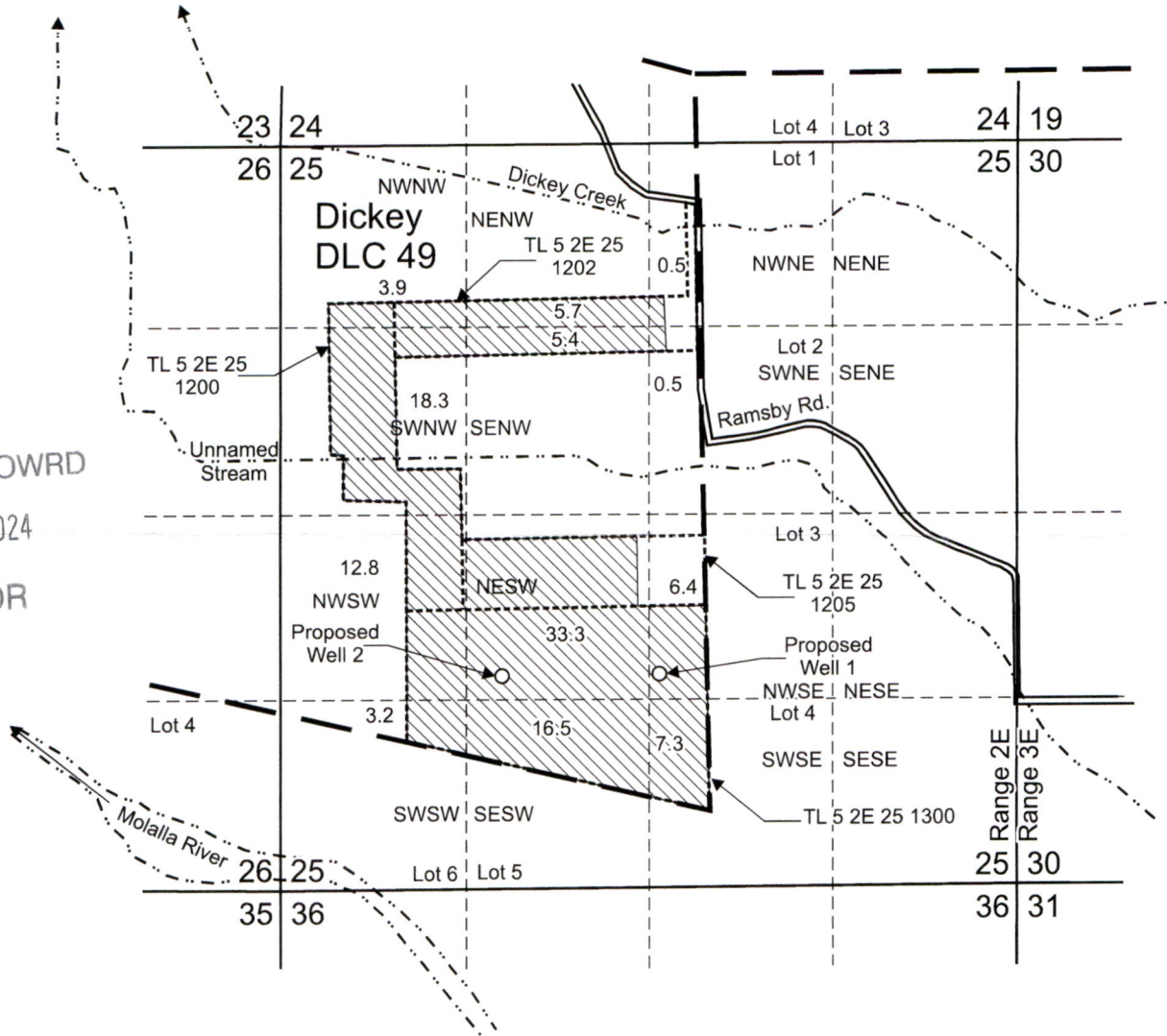



T.5S. R.2E. Section 25, W.M.



Received by OWRD
 SEP 12 2024
 Salem, OR

Proposed Well 1 is located 1,535 feet north and 2,700 feet east from the SW corner, Section 25.
 Proposed Well 2 is located 1,520 feet north and 1,575 feet east from the SW corner, Section 25.

-  Area (113.8 Acres) to be irrigated.
-  Tax lot boundary
-  Donation Land Claim boundary

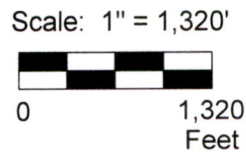

This map was prepared for the purpose of identifying the location of a water right only and is not intended to provide legal dimensions or location of property ownership lines.



Water Right Application Map

Pacific Hydro-Geology Inc.

Francisco Javier Barajas and Maria Barajas
 T.5S. R.2E. Section 25, W.M.

08/2024

BarajasGWAppMap.cdr