

NORWAY DEVELOPMENT,
SECTIONS 30 & 31, TOWNSHIP 26 SOUTH, RANGE 5 WEST, W.M.
AND
SECTION 6, TOWNSHIP 27 SOUTH, RANGE 5 WEST, W.M.

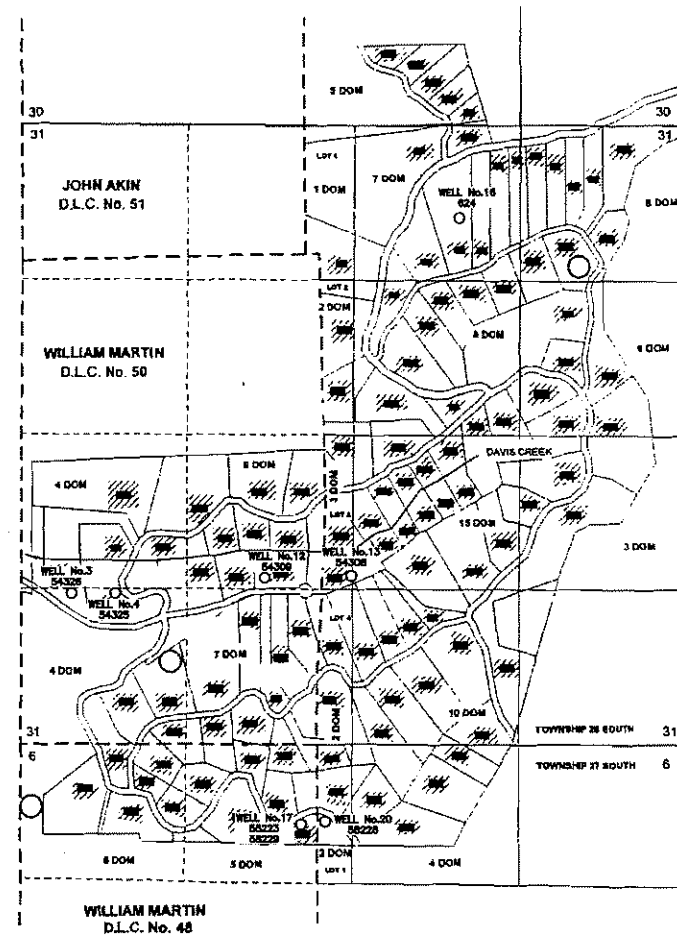

THE PURPOSE OF THIS MAP IS TO IDENTIFY THE LOCATION OF THE WATER RIGHT
 IT IS NOT INTENDED TO PROVIDE INFORMATION RELATIVE TO THE LOCATION OF
 PROPERTY OWNERSHIP BOUNDARY LINES.

SHOWING TAX LOTS, MAIN PIPELINE AND POINTS OF APPROPRIATION



- LEGEND**
- DOMESTIC INCLUDING L & G (11 DOMS 1-10)
 - WELL LOCATION
 - STORAGE TANK LOCATION (APPROXIMATE)

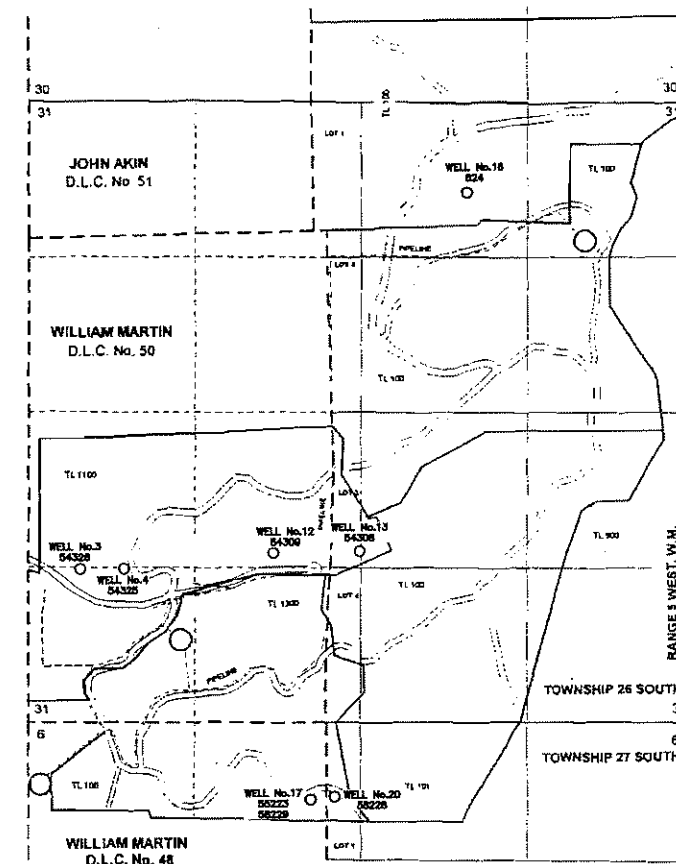

POA	WELL ID	T	R	S	DISTANCE
3	54326	26S	5W	31	3932 FEET SOUTH & 5320 FEET WEST FR NE CORN SEC 31
4	54325	26S	5W	31	3982 FEET SOUTH & 4920 FEET WEST FR NE CORN SEC 31
12	54309	26S	5W	31	3857 FEET SOUTH & 3569 FEET WEST FR NE CORN SEC 31
13	54308	26S	5W	31	3799 FEET SOUTH & 2902 FEET WEST FR NE CORN SEC 31
16	624	26S	5W	31	782 FEET SOUTH & 1548 FEET WEST FR NE CORN SEC 31
17	55223 58229	27S	5W	6	5788 FEET SOUTH & 3309 FEET WEST FR NE CORN SEC 31
20	58228	27S	5W	6	5768 FEET SOUTH & 3084 FEET WEST FR NE CORN SEC 31

Received by OWRD

SEP 17 2024

Salem, OR

**NORWAY DEVELOPMENT,
 SECTIONS 30 & 31, TOWNSHIP 26 SOUTH, RANGE 5 WEST, W.M.
 AND
 SECTION 6, TOWNSHIP 27 SOUTH, RANGE 5 WEST, W.M.**

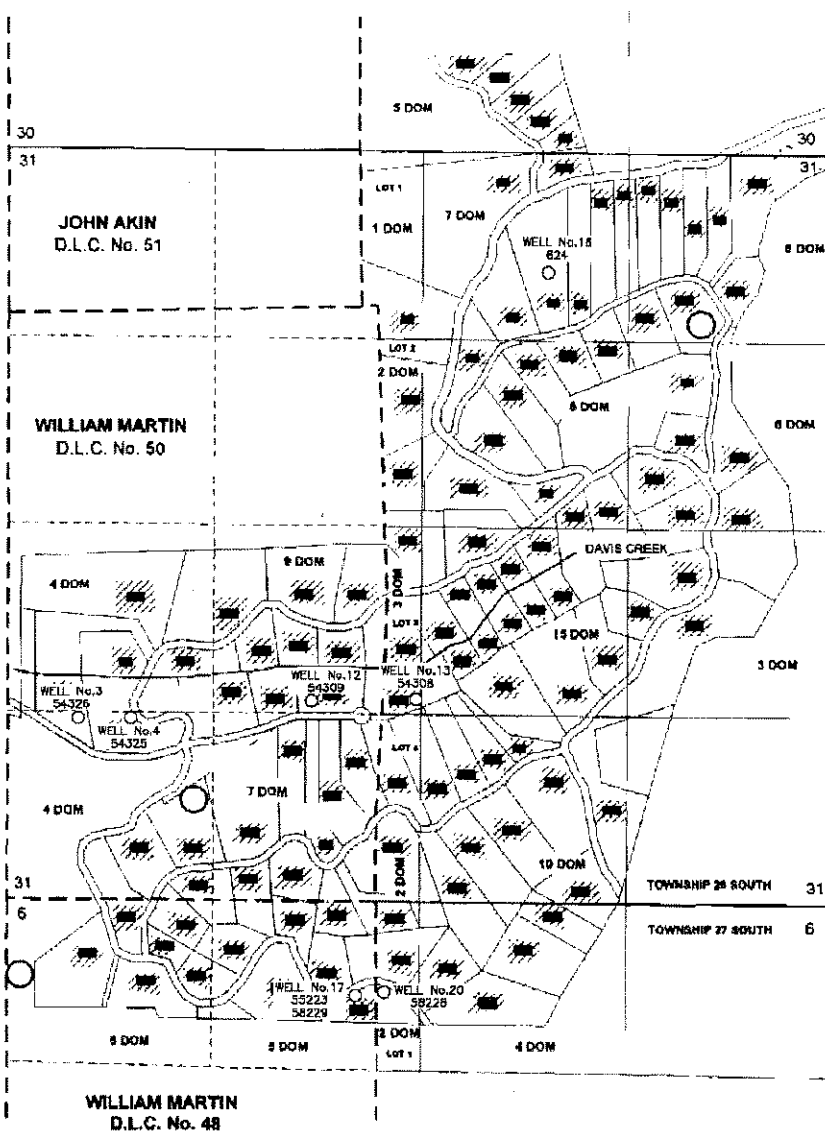

1 IN
 [Symbol: Hatched rectangle]
 [Symbol: Circle]
 [Symbol: Circle]

THE PURPOSE OF THIS MAP IS TO IDENTIFY THE LOCATION OF THE WATER RIGHT.
 IT IS NOT INTENDED TO PROVIDE INFORMATION RELATIVE TO THE LOCATION OF
 PROPERTY OWNERSHIP BOUNDARY LINES.

Received by OWRD
 SEP 17 2024
 Salem, OR

Received by OWRD
 SEP 12 2024
 Salem, OR

Superseded

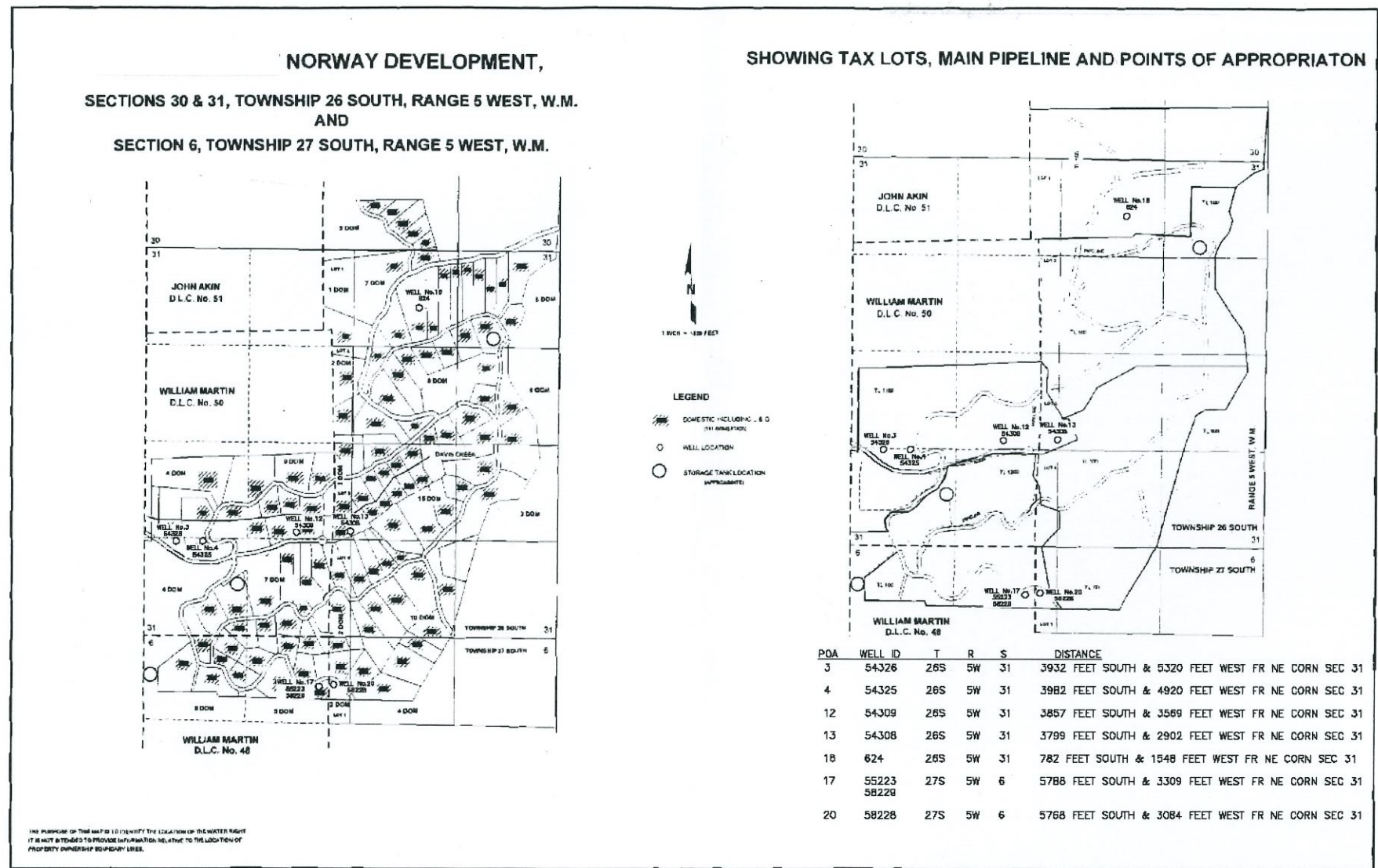

Received by OWRD
 SEP 12 2024
 Salem, OR

Received by OWRD
 SEP 17 2024
 Salem, OR

FOR: NORWAY DEVELOPMENT

T27S, R5W, W.M. SECTION 6, DLC NO. 48 & GLOT 1

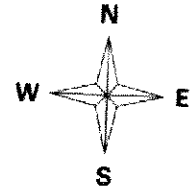

SCALE: 1" = 1320'

Legend

- Stream
- Wells/Structure
- Pipeline
- Flow arrow
- Water Tank
- Meander
- Gov. Lot
- Township
- DLC
- Section
- Quarter
- Sixteenth
- Parcels

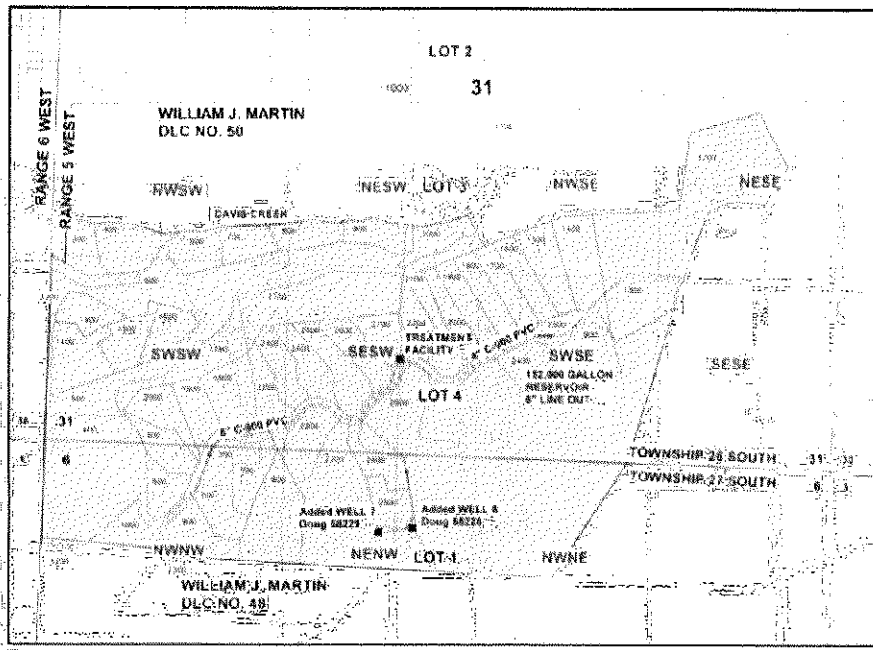

POA	WELL ID	T	R	S	Q	DLC/GLOT	DISTANCE
7	L-93854	27S	5W	6	NENW	48	626 FEET SOUTH & 2411 FEET EAST FR SW COR SEC 31
8	L-128182	27S	5W	6	NENW	1	594 FEET SOUTH & 2656 FEET EAST FR SW COR SEC 31

MAP PREPARED FOR:
NORWAY DEVELOPMENT
PO BOX 387
OREGON CITY, OR 97045

THE PURPOSE OF THIS MAP IS TO IDENTIFY THE LOCATION OF THE WATER RIGHT. IT IS NOT INTENDED TO PROVIDE INFORMATION RELATIVE TO THE LOCATION OF PROPERTY OWNERSHIP BOUNDARY LINES.

Received by OWRD

SEP 17 2024

Salem, OR

Received by OWRD

SEP 12 2024

Salem, OR