

Request for Assignment By Proof of Ownership (If Water Right Holder Is Not Available)



Oregon Water Resources Department
725 Summer Street NE, Suite A
Salem, Oregon 97301-1266
(503) 986-0900
www.oregon.gov/owrd

If the Department determines that the application is incomplete, fees have not been paid, or the required documents are not acceptable, the application and all fees submitted will be returned to the applicant.
If for multiple rights, a separate form and fee for each right will be required.

I, J + A JESSE PROPERTIES, LLC.
(Name of Party Requesting Assignment)
10520 SW MIDWAY ROAD HILLSBORO OR 97123 503 970 1414
(Mailing Address) (City) (State) (Zip) (Phone #)

- hereby request assignment of an entire application/permit/transfer order /limited license/groundwater statement;
 hereby request assignment of a portion of application/permit/transfer order/limited license/groundwater statement;
(You must include a map showing the portion of the application/permit/ transfer order /limited license/groundwater statement to be assigned.)

8.30.24

Application # G-13858 ; Permit # G-15819 ; Transfer Order # _____ ;
Limited License # _____ ; Groundwater Statement # _____ ;

Received
AUG 23 2024

GLENN WALTERS NURSERY, INC.
(Name of Current Holder of Record) OWRD
PO BOX 280 BANKS OR 97106 503 716 1918
(Mailing Address) (City) (State) (Zip) (Phone #)

Note: Write the initials (first letters) of your first and last names at the spots indicated below. JF

- I certify that I am the current owner of the property described in this application, permit, transfer order, limited license, or groundwater statement. I have attached proof of ownership that may include but not be limited to: a copy of the deed to the land, a copy of a land sales contract, a court order or decree, documentation of survivorship of property held jointly. The Department cannot accept a copy of a tax statement.
- I have the legal right to request assignment under OAR 690-310-0280 and 690-320-0060.
- I have not been able to contact the owner(s) of record for the above referenced transaction. I have attached proof acceptable to the Department that notice of the assignment has been given or attempted for each identified property owner not a party to the assignment. ORS 537.220(2) Failure to submit this proof will result in the return of your request. (Proof may include but not be limited to: a copy of returned certified mailing, copy of a Death Certificate, or a court order.)
- I further certify that the information provided herein is true and correct to the best of my knowledge.

Witness my hand this 15 day of AUGUST, 2024.
(Day) (Month) (Year)

Signature of Party Requesting Assignment JF
Failure to provide any of the required information will result in the return of your application.

part assign by proof - approve
MSD 9-5-2024

This certifies assignment and record change at Oregon Water Resources Department effective 8:00 a.m. on date of receipt at Salem, Oregon.
Fee receipt # 143614
For Director by Mary Bjork, Program Analyst in Water Rights Division. M&B

The completed "Request for Assignment" form must be submitted to the Department along with the recording fee of \$120.

RECEIVED
SEP 03 2024
OWRD

COBU MAP #0221

FINAL PROOF SURVEY

UNDER APPLICATION No. G-15858, PERMIT No. G-15819
 LOCATED IN THE NORTH 1/2 OF SECTION 14, T1S, R3W, WM.
 WASHINGTON COUNTY, OREGON
 SURVEY DATE: SEPTEMBER 6, 2006

RECEIVED
 SEP 03 2024
 OWRD

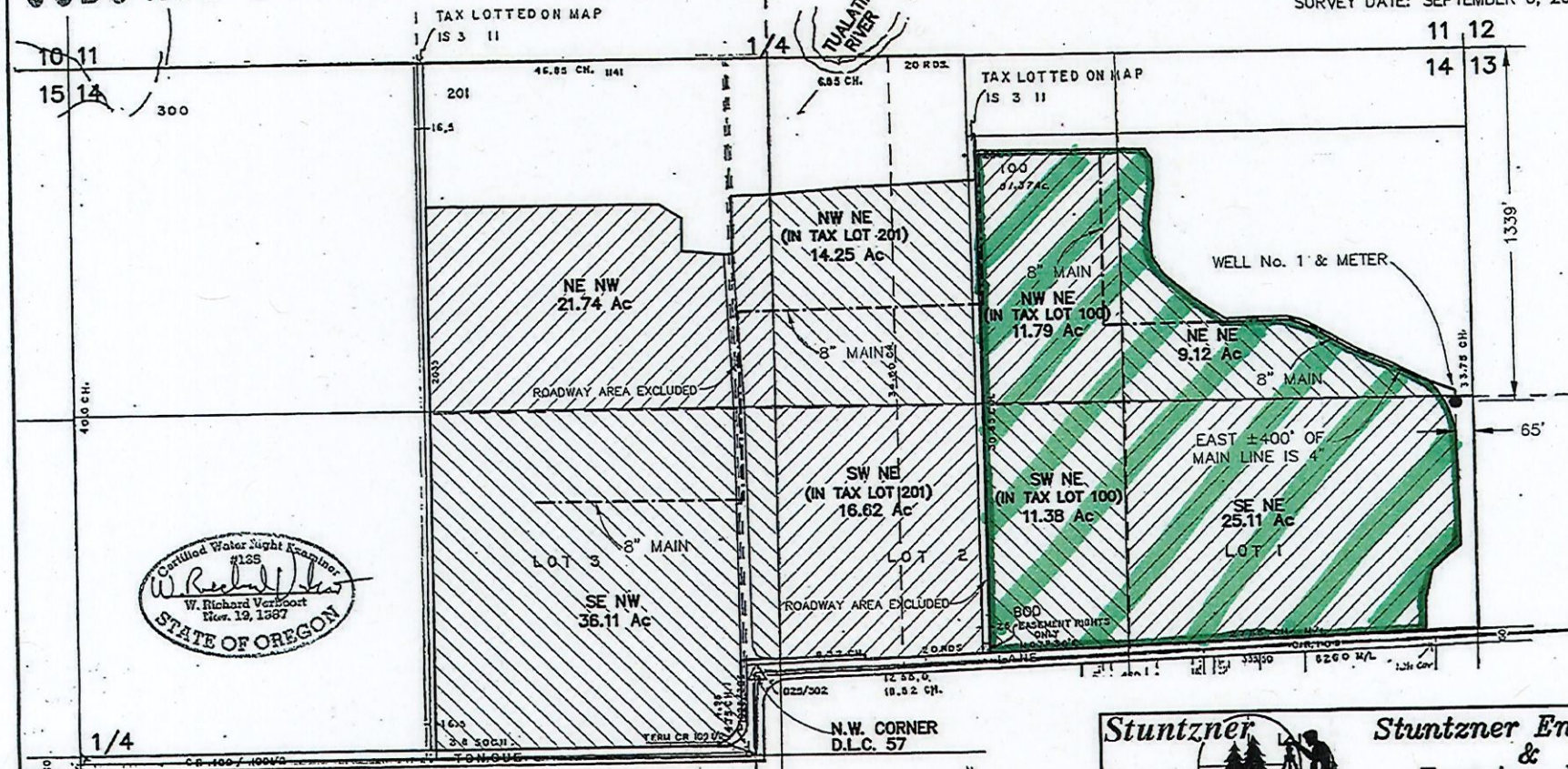

400
 74,354c
 THIS MAP WAS PREPARED FOR THE PURPOSE OF IDENTIFYING THE LOCATION OF A WATER RIGHT ONLY AND IS NOT INTENDED TO PROVIDE LEGAL DIMENSIONS OR LOCATION OF PROPERTY OWNERSHIP LINES.

RECEIVED
 SEP 25 2006
 WATER RESOURCES DEPT
 SALEM, OREGON

MAP BASE:
 ASSESSOR MAP S14 T1S R3W
 2006 FSA AERIAL PHOTO

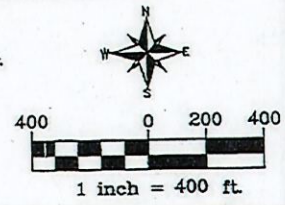

Stuntzner Engineering & Forestry, LLC
 ENGINEERING • LAND SURVEYING • FORESTRY
 PLANNING • WATER RIGHTS

2137 19TH AVENUE
 FOREST GROVE, OREGON 97116
 TEL: (503) 357-5717
 FAX: (503) 357-5698
 E-MAIL: INFO@STUNTZNER.COM

PROJECT: GLENN WALTERS NURSERY - BOWLBY
 DRAWING No.: 3062109GWN
 DATE: SEPT. 6, 2006
 DRAWN BY: DON W. JONES

RECEIVED

SEP 03 2024

OWRD

FINAL PROOF SURVEY

UNDER APPLICATION No. G-15858, PERMIT No. G-15819
LOCATED IN THE NORTH 1/2 OF SECTION 14, T1S, R3W, WM.
WASHINGTON COUNTY, OREGON
SURVEY DATE: SEPTEMBER 6, 2006

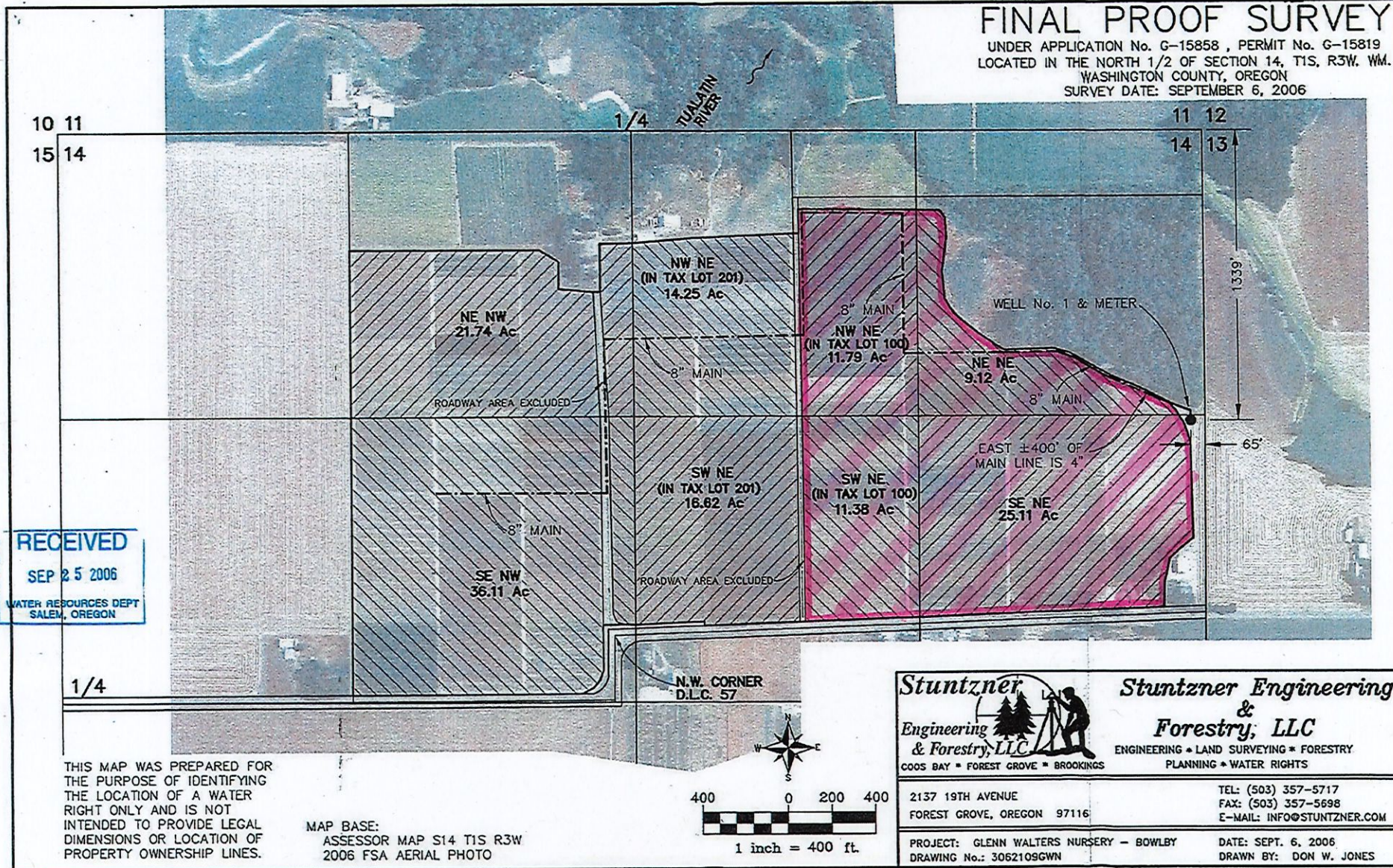

RECEIVED
SEP 25 2006
WATER RESOURCES DEPT
SALEM, OREGON

THIS MAP WAS PREPARED FOR THE PURPOSE OF IDENTIFYING THE LOCATION OF A WATER RIGHT ONLY AND IS NOT INTENDED TO PROVIDE LEGAL DIMENSIONS OR LOCATION OF PROPERTY OWNERSHIP LINES.

MAP BASE:
ASSESSOR MAP S14 T1S R3W
2006 FSA AERIAL PHOTO



Stuntzner Engineering & Forestry, LLC COOS BAY • FOREST GROVE • BROOKINGS	Stuntzner Engineering & Forestry, LLC ENGINEERING • LAND SURVEYING • FORESTRY PLANNING • WATER RIGHTS
	2137 19TH AVENUE FOREST GROVE, OREGON 97116
PROJECT: GLENN WALTERS NURSERY - BOWLBY DRAWING No.: 306210SGWN	DATE: SEPT. 6, 2006 DRAWN BY: DON W. JONES

- PORTION FOR ASSIGNMENT OWNED BY J + A JESSE PROPERTIES