

ASSIGNED

Name Western Enterprises, Inc.
~~BY~~ an Oregon Corporation
Address Rt. 4, Box 142-C
Eugene, Oregon

Date filed December 12, 1962
Priority December 12, 1962
Action suspended until at cert
Returned to applicant _____
Date of approval March 15, 1963

CONSTRUCTION

Date for beginning March 15, 1964
Date for completion October 1, 1964
Extended to _____
Date for application of water October 1, 1965
Extended to _____

PROSECUTION OF WORK

Form "A" filed Completed
Form "B" filed Completed
Form "C" filed January 28, 1966

FINAL PROOF

Blank mailed NOVEMBER - 3 1967
Proof received _____
Date certificate issued NOVEMBER 30 1967

Application No. G 2498

Permit No. G 2310

Certificate No. 34481

Stream Index, Page No. 2-96 Q

FEEES PAID

Date	Amount	Receipt No.
<u>12/10/62</u>	<u>20.00</u>	<u>38425</u>
<u>11-8-67</u>	<u>\$1 Cert. Fee</u>	<u>6596</u>

FEEES REFUNDED

Date	Amount	Check No.

ASSIGNMENTS

Date	To Whom	Address	Volume	Page
<u>1-28-66</u>	<u>Vout-Allum</u>	<u>P.O. Box 253, Eugene, Oregon</u> <u>97401</u>	<u>4</u>	<u>769</u>

REMARKS

0.12 c.f.s. from a well (Willamette River) for domestic use of 19 families.

OCT. 19 1965 CAN'T FOR G

JAN 12 1966 FORM 100

0
m.k.
S.P.

Form C

IMPORTANT—This form is a notice to the State Engineer that permittee is ready to make **final proof** to the extent to which the water has actually been applied to the intended use under the terms of the permit. Permittee is cautioned that Certificate of Water Right will be issued based on the extent of the quantity and use as determined by the **final proof** inspection and survey which will be made in response to the filing of this Form C.

NOTE: In the case of an irrigation permit, this Form C should not be mailed to the State Engineer until all of the land described in the permit, which it is intended to irrigate under this permit at any time, has actually been irrigated.
Fill out, detach and mail to the State Engineer, Salem, Oregon 97310, when all of the water has been applied.

Application No. G-2498.

RECEIVED
JAN 28 1966
STATE ENGINEER
SALEM, OREGON

NOTICE OF COMPLETE APPLICATION OF WATER TO A BENEFICIAL USE

I, Coat-Allem, the holder of Permit No. G-2310
to appropriate the public waters of the state of Oregon, completely applied the waters to a beneficial use in accordance with the terms of said permit, on the 1 day of July, 1965.

Remarks: Plan to also SECURE A TRAILER PARK
within the near future.

IN WITNESS WHEREOF, I have hereunto set my hand this 27 day of JANUARY, 1966
John Allem Box 353 Eugene Oregon.
(Signature of Applicant) (Address)



Oregon Water Resources Department
 725 Summer Street NE, Suite A
 Salem, Oregon 97301
 (503) 986-0900
 www.wrd.state.or.us

Ownership Update For Certificated Rights Only

RECEIVED
 APR 09 2020

NO FEES ARE REQUIRED TO SUBMIT THIS FORM

OWRD

NOTICE: A certificate of water right typically stays with the land. In order to track water right ownership, the Department requests that this form be submitted to the Department. **To update multiple rights, a separate form is required for each right.**

If you have any questions about this form, please contact your local watermaster, or call the Water Resources Department at (503) 986-0900.

This form is not for Applications, Permits, Transfers, Groundwater Registrations, or Limited Licenses. To notify the Department of changes in ownership to these types of authorizations, an Assignment is required.

Current Landowner Information

Name: Seavey Loop Water Company
 Mailing Address: 620 SW Fifth Ave. Suite 1100
 City: Portland State: OR Zip: 97201
 Phone (Home): _____ Work: 503-254-3454 Other: _____

Property Description

County: _____ Township: _____ Range: _____ Section: _____
 Taxlot Number(s): _____
 Street Address of water right property: _____
 Water Right Information: Application: G - 2498 Permit: G - 2310 Certificate #: 34481

Are all the lands associated with this water right owned by the requester? Yes _____ No If No, include a map showing the portion of the right involved.

Name of individual completing this form: Julia Person Phone: 503-254-3454

Signature of requestor:  Date: 4/10/2020

The Department does not change names on certificates. This form will be placed in the file for future reference only. The Department does not provide acknowledgement that this form has been received.

9-2498

STATE OF OREGON

COUNTY OF **LANE**

Proof of Appropriation of Water

RECEIVED
NOV 8 1967
STATE ENGINEER
SALEM OREGON

VOUÏ-ALLUM

of **P. O. Box 253, Eugene**, State of **Oregon**,
has applied beneficially the waters of
a well

a tributary of **Berkshire Slough (Willamette River)** for the purpose of
group domestic use of 19 families

under Permit No. **G-2310** of the State Engineer, and that the use of said waters has been
completed under the terms of said permit; that the priority of the
right dates from **December 12, 1962**

that the amount of water for the purposes aforesaid, has been actually beneficially used in the
amount of
0.12 cubic foot per second

or its equivalent in case of rotation, measured at the point of diversion from the stream.
The point of diversion is located in the ^{w/in Riggs DLC 40} **SE 1/4 NW 1/4, Section 13, T. 18 S., R. 3 W., W. M.**
Well located 1768 feet North and 562 feet East from the re-entry corner of the
Riggs DLC 40.

The amount of water used for irrigation, together with the amount secured under any other
right existing for the same lands, shall be limited to **-----** of one cubic foot per second
per acre,

and shall
conform to such reasonable rotation system as may be ordered by the proper state officer.

A description of the place of use under the right, and to which such right is appurtenant, is
as follows:

SW 1/4 NW 1/4 as projected within Riggs DLC 40
SE 1/4 NW 1/4 as projected within Riggs DLC 40
Section 13
T. 18 S., R. 3 W., W. M.

I have read the above and foregoing proof of appropriation of water; I know the contents
thereof, and that the facts therein stated are true.

IN WITNESS WHEREOF, I have hereunto set my hand this 7 day of November

1967

Vouï Allum
By *John Allum*

3552



STATE OF OREGON
STATE ENGINEER
WATER RESOURCES DEPARTMENT
516 PUBLIC SERVICE BUILDING
SALEM 97310

REFER TO
FILE NO.

G-2498

November 3, 1967

Vout-Allum
P. O. Box 253
Eugene, Oregon 97401

Gentlemen:

Enclosed is the final proof in connection with the incomplete water right represented by your permit No. G-2310.

The data contained in the proof, which is based on an inspection and survey of your project made by a representative of this department, defines the extent to which your water right has been completed within the terms of your permit. The proof should be dated and signed by you and returned to this office.

Upon receipt of the proof, properly executed and accompanied by the statutory recording fee of \$1, a certificate of water right will be issued confirming the right thereunder and, after being recorded in the county records, will be forwarded to you.

Very truly yours,

CHRIS L. WHEELER
State Engineer

Form 117

Enclosure

pju



STATE OF OREGON
STATE ENGINEER
516 PUBLIC SERVICE BUILDING
SALEM 10

REFER TO
FILE NO. G-2498

February 14, 1966

Vout-Allum
P. O. Box 253
Eugene, Oregon

Gentlemen:

This will acknowledge receipt of your notice to the effect that complete application of water has been made under permit No. G-2310.

Pursuant to your report and in line with the general practice of this office, a survey will be made at a later date.

After this survey, proof may be made and certificate issued covering the actual use of water as found by the engineer. In case of irrigation, any lands described in the permit that have not been irrigated will be automatically eliminated from the water right.

In the meantime, the permit which you hold will be valid evidence of the water right in question so long as you continue to use the water.

Very truly yours,

CHRIS L. WHEELER
State Engineer

Form 128

nsn

January 28, 1966

Vout-Allum
P.O. Box 253
Eugene, Oregon

Gentlemen:

Enclosed is the assignment of Permit number G-2310 from Western Enterprises, Inc. to you. This has been recorded in the Miscellaneous Records of the State Engineer, Volume 4, page 769, and our records have been changed accordingly.

Also enclosed is our receipt number 8348 covering the recording fee of \$1.00.

Very truly yours,

CHRIS L. WHEELER
State Engineer

By
Myron V. Bish
Assistant

MVB:sfr

Enclosures

January 19, 1966

Vout-Allum
P. O. Box 253
Eugene, Oregon

Gentlemen:

Western Enterprises, Inc., the record holders of water right permit number G-2310, have informed us that you are the present owners of this water system. The permit number G-2310 was issued to Western Enterprises Inc. for the appropriation of 0.12 cubic foot per second from a well for domestic use of 19 families.

The date for complete application of water under the terms of your permit was October 1, 1965. The record holders of the permit have not submitted a notice of completion for this permit.

Enclosed is a form for notice of complete application of water, which should note the extent the water right has been completed and submitted to this office if this project has been completed.

You should obtain an assignment of this water right permit from Western Enterprises, Inc. to you. Enclosed is an assignment form with the proper application and permit numbers entered.

Very truly yours,

CHRIS L. WHEELER
State Engineer

By
Myron V. Bish
Assistant

MVB:sfr

Enclosures



STATE OF OREGON
 STATE ENGINEER
 WATER RESOURCES DEPARTMENT
 516 PUBLIC SERVICE BUILDING
 SALEM 97310

REFER TO FILE NO. G-2498

January 12, 1966

Western Enterprises, Inc.
 Route 4, Box 142 C
 Eugene, Oregon

RECEIVED
 JAN 19 1966
 STATE ENGINEER
 SALEM OREGON

Gentlemen:

According to the terms of your permit No. G-2310 for appropriation of 0.12 cubic foot per second from a well for domestic use of 19 families, complete application of water was to have been made by October 1, 1965.

Complete application of water means the application of water to beneficial use under the permit to the full extent intended. In the case of irrigation, it means beneficial irrigation of all the lands the permittee intends to cover under the terms of the permit. If water has been used, you should promptly submit notice describing the extent of completion as set forth in the letter accompanying your permit and also in our postal card of October 19, 1965.

ORS 537.260 provides that: "Whenever the time within which any appropriation under a permit should have been perfected has expired and the owner of the permit fails or refuses within three months thereafter to submit to the State Engineer proof of completion of the appropriation as required by ORS 537.230 and 537.250, the State Engineer may, after 60 days' notice by registered mail, order the cancelation of the permit.*****"

In accordance with the provisions of ORS 537.260, you are hereby notified that unless proof of beneficial use is received within 60 days from the date of this letter, the permit(s) may be canceled without further notice.

If for any reason you are no longer interested in the project described by the permit, we would appreciate it if you would so advise. If the property involved has changed hands and any part of the project has been completed, you should immediately assign the permit to the new owner and advise us of his name and address. An assignment form will be furnished upon request.

*Property has changed hands.
 New owners: Sout-Allen
 P.O. Box 253
 Eugene, Ore.*

Very truly yours,

Chris L. Wheeler
 CHRIS L. WHEELER
 State Engineer

Form 100
 Certified
 Return receipt requested

POST OFFICE DEPARTMENT
OFFICIAL BUSINESS

PENALTY FOR PRIVATE USE TO AVOID
PAYMENT OF POSTAGE, \$300



INSTRUCTIONS: Fill in items below and complete instructions on other side, if applicable. Moisten gummed ends, attach and hold firmly to back of article. Print on front of article RETURN RECEIPT REQUESTED.

REGISTERED NO.

NAME OF SENDER

CERTIFIED NO.

53842

STREET AND NO. OR P. O. BOX

INSURED NO.

CITY, ZONE AND STATE

CHRIS L. WHEELER
STATE ENGINEER
SALEM, OREGON

C55-16-71548-5-F

POD Form 3811 Apr. 1962

Rn G-2998

INSTRUCTIONS TO DELIVERING EMPLOYEE

Deliver *ONLY* to
addressee

Show address where
delivered

(Additional charges required for these services)

RECEIPT

Received the numbered article described on other side.

SIGNATURE OR NAME OF ADDRESSEE *(must always be filled in)*

Hesler Enterprises

A

SIGNATURE OF ADDRESSEE'S AGENT, IF ANY

Fred Kaufman

DATE DELIVERED

SHOW WHERE DELIVERED *(only if requested)*

1-13-66

STATE OF OREGON
STATE ENGINEER
WATER RESOURCES DEPARTMENT
516 PUBLIC SERVICE BUILDING
SALEM 97310

REFER TO
FILE NO. G-2498

January 12, 1966

Western Enterprises, Inc.
Route 4, Box 142 C
Eugene, Oregon

Gentlemen:

According to the terms of your permit No. G-2310 for appropriation of 0.12 cubic foot per second from a well for domestic use of 19 families, complete application of water was to have been made by October 1, 1965.

Complete application of water means the application of water to beneficial use under the permit to the full extent intended. In the case of irrigation, it means beneficial irrigation of all the lands the permittee intends to cover under the terms of the permit. If water has been used, you should promptly submit notice describing the extent of completion as set forth in the letter accompanying your permit and also in our postal card of October 19, 1965.

ORS 537.260 provides that: "Whenever the time within which any appropriation under a permit should have been perfected has expired and the owner of the permit fails or refuses within three months thereafter to submit to the State Engineer proof of completion of the appropriation as required by ORS 537.230 and 537.250, the State Engineer may, after 60 days' notice by registered mail, order the cancelation of the permit.****"

In accordance with the provisions of ORS 537.260, you are hereby notified that unless proof of beneficial use is received within 60 days from the date of this letter, the permit(s) may be canceled without further notice.

If for any reason you are no longer interested in the project described by the permit, we would appreciate it if you would so advise. If the property involved has changed hands and any part of the project has been completed, you should immediately assign the permit to the new owner and advise us of his name and address. An assignment form will be furnished upon request.

Very truly yours,

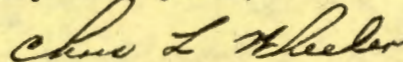

CHRIS L. WHEELER
State Engineer

Form 100
Certified
Return receipt requested

G-2498

April 3, 1963

Western Enterprises, Inc.
an Oregon Corporation
Rt. 4, Box 142-C
Eugene, Oregon

G-2498, Permit No. G-2310 and blueprint.

January 16, 1963

John Laurila, Jr.
Western Engineering Consultants,
1445 Willamette Street,
Eugene, Oregon

Dear Mr. Laurila:

This will acknowledge receipt of your letter dated January 8, 1963 returning application numbered G-2498, filed in the name of Western Enterprises, Inc., a tracing, a print of the subdivision plat and a legal description.

The application has been re-examined and now appears to be in satisfactory form to be considered for approval by issuance of a permit with the next group.

Very truly yours,

CHRIS L. WHEELER
State Engineer

By
Walter N. Perry, Assistant

gcc

cc: Western Enterprises, Inc.
Route 4, Box 142-C
Eugene, Oregon

WESTERN ENGINEERING CONSULTANTS

Consulting Engineers

1445 Willamette St.

~~222 3rd 222 3rd~~

Diamond 2-2141

Eugene, Oregon

January 8, 1963

RECEIVED
JAN 10 1963
STATE ENGINEER
SALEM OREGON

State of Oregon
Chris L. Wheeler
State Engineer
Water Resources Department
516 Public Service Building
Salem 10, Oregon

Re: G - 2498

Dear Sir:

On behalf of Western Enterprises, Inc. we are resubmitting the water right application for a well in "Seavy Loop Park".

In reply to your letter of December 28, 1962 I have attempted to answer the following items:

Item Four: The map now includes a North and East tie from the Government survey corner to the well. Enclosed please find a copy of the recorded plat of "Seavy Loop Park" which includes a complete legal description.

Item Twelve: As it is now indicated on the map, the areas to be served fall in the S. W. 1/4 of the N. W. 1/4 of Section 13 and in the S. E. 1/4 of the N. W. 1/4 of Section 13 in Township 18 South, Range 3 West of the Willamette Meridian. The proposed domestic water system will serve 19 families.

Thank you for your kind attention on this matter.

Sincerely,
WESTERN ENGINEERING CONSULTANTS,

By John Laurila, Jr.
John Laurila, Jr.

JL/lc

Enclosures:

December 28, 1962

Western Enterprises, Inc.
Route 4, Box 142-C
Eugene, Oregon

Gentlemen:

This will acknowledge your application for a permit to appropriate 53 gallons of water per minute from a well for the domestic water supply for a subdivision, a tracing, and fees in the sum of \$20 for which our receipt numbered 36425 is enclosed.

Your application has been examined and filed under file number G-2498. Before your application may be considered for approval by issuance of a permit it must be completed as follows:

Item Four: Upon examination of Item 4 and the map accompanying your application, it appears that there is a disagreement between the information given in Item 4 and that shown on the map. So that this might be checked further, it is requested that you submit a legal description of the property which has been subdivided, copying the description word for word from the deed, abstract, title insurance policy or sales contract. The map should include the tie from the Government Survey Corner to the well.

Item Twelve: The quarter quarter sections within which the water will be used must be specified. It appears that this will be the SW $\frac{1}{4}$ of the NW $\frac{1}{4}$ and the SE $\frac{1}{4}$ of the NW $\frac{1}{4}$. It is also requested that you state the number of families to be served by the proposed domestic water system.

So that you might make the necessary additions and corrections, we are returning the application and the accompanying map and have endorsed the application so that in order to retain its date of priority it must be returned to this office on or before February 28, 1963.

Very truly yours,

CHRIS L. WHEELER
State Engineer

By

Walter N. Perry, Assistant

WNP/gcc
Enclosures:

ALLUM BROS.
Box 253
EUGENE, OREGON 97401



State of Oregon
Water Resources Dept.
516 Public Service Bldg.
Salem, Oregon 97310

~~Record 5283~~

WESTERN ENGINEERING CONSULTANTS
Consulting Engineers

1445 Willamette St. ~~2222222222~~

Diamond 2-2141

Eugene, Oregon

January 8, 1963

RECEIVED
JAN 10 1963
STATE ENGINEER
EUGENE, OREGON

PROPERTY DESCRIPTION FOR SEAVY LOOP PARK

BEGINNING at a point which bears North 208.71 feet and South 88° 43' East 147.08 feet from the re-entry angle of the Washington Riggs Donation Land Claim No. 40, Township 18 South, Range 3 West of the Willamette Meridian, Lane County, Oregon, said point also being the Southwest corner of that parcel deeded to Raymond P. Booth by Instrument No. 19406, August 14, 1957, Lane County Oregon Deed Records; run thence North 0° 36' East 324.14 feet along West margin of said Booth property; thence North 1055.67 feet to the Northwest corner of that parcel deeded to George I. Alldridge by Instrument No. 66996, May 5, 1959, Lane County Oregon Deed Records; run thence South 89° 00' East 433.00 feet along the North line of said Alldridge property to a point 26.25 chains West of the East line of the Washington L. Riggs Donation Land Claim No. 40, said point also being True point of beginning, thence North 0° 10' 34" West parallel to the East line of said Washington L. Riggs Donation Land Claim, 410.05 feet, thence North 89° 00' West 791.59 feet, thence South 1° 00' West 160.00 feet to point of curvature of a 300.00 foot radius curve left, thence 85.15 feet along the arc of said curve (the long chord of which bears South 7° 09' 30" East 85.15 feet), thence North 74° 41' 00" East, leaving said curve 117.65 feet, thence South 20° 19' East 55.02 feet, thence South 89° 00' East 488.96 feet thence South 1° 00' West 58.36 feet, thence North 68° 17' East 122.00 feet to a point on a 174.38 feet radius curve to the right, thence 69.14 feet along the arc of said curve (the long chord of which bears South 10° 21' 30" East 68.69 feet) thence South 1° 00' West 68.86 feet, thence South 89° 00' East 40.00 feet to the True Point of Beginning, in Lane County, Oregon.

January 8, 1963



PROPERTY DESCRIPTION FOR SEAVY LOOP PARK

BEGINNING at a point which bears North 208.71 feet and South 88° 43' East 147.08 feet from the re-entry angle of the Washington Riggs Donation Land Claim No. 40, Township 18 South, Range 3 West of the Willamette Meridian, Lane County, Oregon, said point also being the Southwest corner of that parcel deeded to Raymond P. Booth by Instrument No. 19406, August 14, 1957, Lane County Oregon Deed Records; run thence North 0° 36' East 324.14 feet along West margin of said Booth property, thence North 1055.67 feet to the Northwest corner of that parcel deeded to George I. Alldridge by Instrument No. 66998, May 5, 1959, Lane County Oregon Deed Records; run thence South 89° 00' East 433.00 feet along the North line of said Alldridge property to a point 26.25 chains West of the East line of the Washington L. Riggs Donation Land Claim No. 40, said point also being True point of beginning, thence North 0° 10' 34" West parallel to the East line of said Washington L. Riggs Donation Land Claim, 410.05 feet, thence North 89° 00' West 791.52 feet, thence South 1° 00' West 160.00 feet to point of curvature of a 300.00 foot radius curve left, thence 85.15 feet along the arc of said curve (the long chord of which bears South 7° 09' 30" East 85.15 feet), thence North 74° 41' 00" East, leaving said curve 117.65 feet, thence South 20° 19' East 55.02 feet, thence South 89° 00' East 488.96 feet thence South 1° 00' West 58.36 feet, thence North 68° 17' East 122.00 feet to a point on a 174.38 foot radius curve to the right, thence 69.14 feet along the arc of said curve (the long chord of which bears South 10° 21' 30" East 68.69 feet) thence South 1° 00' West 68.86 feet, thence South 89° 00' East 40.00 feet to the True Point of Beginning, in Lane County, Oregon.

184-67

Kadman

~~ALLUM Bros~~ ~~Roosevelt Eugene~~

Abstract of Permit No. G-2310

Application No. **G-2498**

Certificate No.

Vout-Allum

assigned to Vout-Allum PO Box 253 Eugene, Oregon

Name

~~Western Enterprises, Inc., an Oregon Corporation~~

Address

~~Route 4, Box 142-C Eugene, Oregon~~

Source of water supply

A well, trib. Berkshire Slough, trib. (Williamette River)

Use

Group domestic use of 19 families

Point of diversion

Well loc. → 1768' N. and 562' E. from the re-entry cor. of the ~~Washington I. Riggs DLC #40~~; being within the SE 1/4 NW 1/4, (as proj

Number of acres

Section 13, T. 18 S., R. 3 W., W.M., in the county of Lane. *w/in DLC 4*

DESCRIPTION OF LAND TO BE IRRIGATED OR PLACE OF USE

Twp.	Range	Sec.	NE 1/4				NW 1/4				SW 1/4				SE 1/4											
			NE 1/4	NW 1/4	SW 1/4	SE 1/4	NE 1/4	NW 1/4	SW 1/4	SE 1/4	NE 1/4	NW 1/4	SW 1/4	SE 1/4	NE 1/4	NW 1/4	SW 1/4	SE 1/4								
18	3	13	SW 1/4 NW 1/4				SE 1/4 NW 1/4				(BOTH AS PROJ W/IN RIGGS DLC 40)															

Priority date

December 12, 1962

Amount of water

0.12 c.f.s., measured at the point of diversion

Time limit to begin construction

~~March 15, 1964~~

Time limit to complete construction

~~10/1/64~~ extended to extended to

Time limit to completely apply water

~~10/1/65~~ extended to extended to

Remarks:

*OTHER: Western Enterprises
201-101-1000
TERRACE 14 SET 4 FOR 1012 C
Mod 10/2/62*

Basin 2 Vol.

Neil R. Kautzman
Field Engineer
5-10-65

$$15,000 \text{ gal/day} = 10.4 \text{ gpm}$$

the construction is as per plan.

There are 19 houses on the
lots shown on map submitted with
application.

4" MAIN LINE
1" Laterals to houses

44 psi Low
64 psi High
applic. is for 54 gpm

30 X 12" Pressure Storage Tank
@ 125 head/75% eff. = 91 gpm

Water Pump } Rapidayton # 4T3ASO 3hp single phase 3450 rpm (Submer.)
Info Mr. Kautzman, lives in one of houses

Form 122

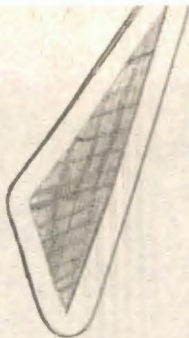

185 3W

sec 13

W. L. Riggs #4

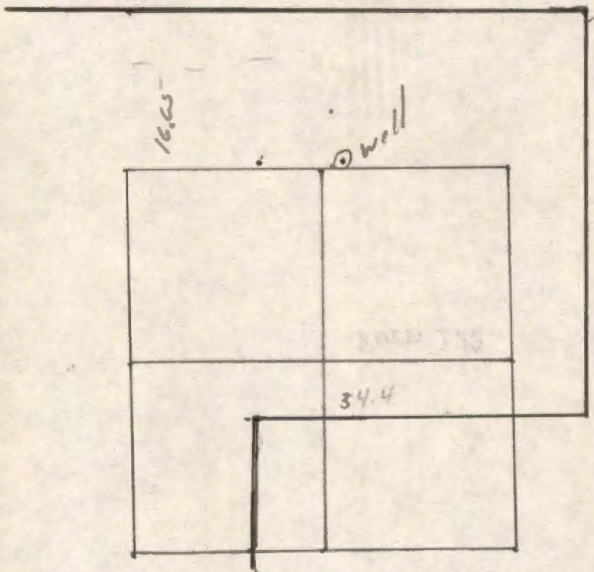

PLEASE READ CARE

Your permit has
hold the original permit
is sold, an assignment to
office. Assignment blank

The permit, which
limits the time in which
project. According to the
within one year from the
will be lost. The State
completion of the project
extend the time limit for

Forms are attach
mitting notice when const
water has been completely
submitted such informatio

Your permit requ
installation which will e

from SW corner sec 13

13.60 ch N
12.98 ch W

T. 18 S, R. 3 W, W.M.

Section 13

West 1/4 corner

1415 East and
380 North of

G-2498

No. 7686

Check M.O. Cash

1- Surface
Reservoir
Ground Water
Transfer
Tracing
Prints
Plans Specs.
Copying
Property Description
Spring Description
Small Dam Data
Ex. Time Per.)
Assign. Per.)
Cert. Rec. Fee, Per.)

Contractors
Exam
License

Operators
Exam
License
 Other

RECEIVED
JAN 28 1966
STATE ENGINEER
SALEM OREGON

JM

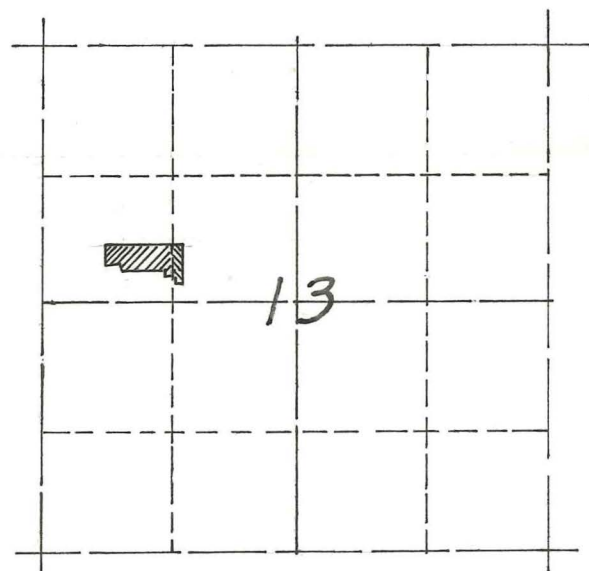
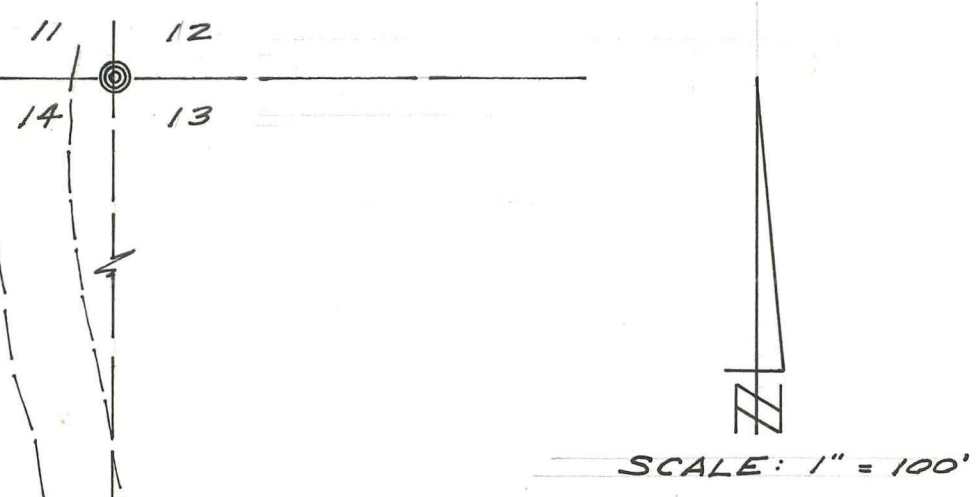

T1BS, R3W, W.M.
VICINITY MAP
1" = 2000'

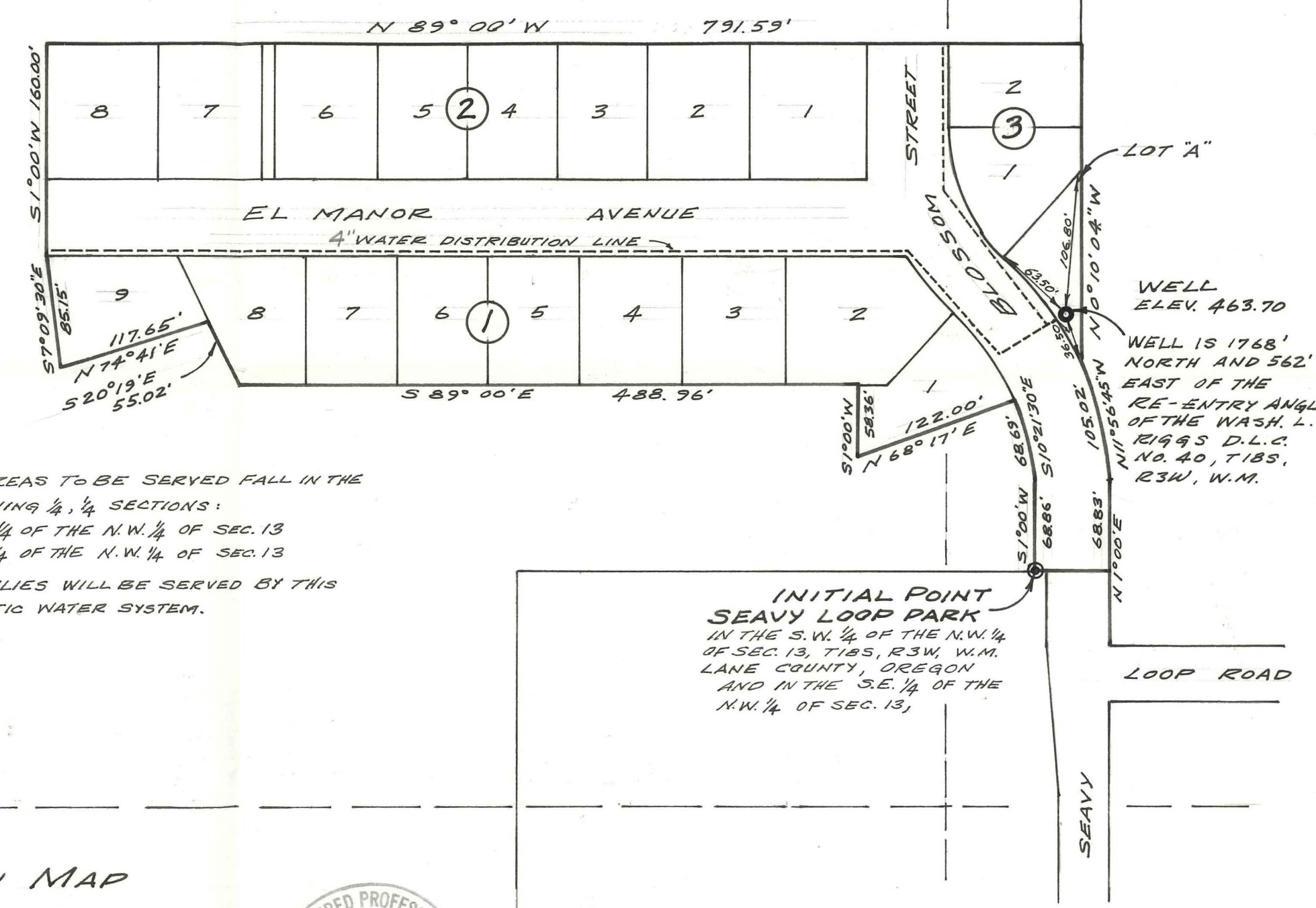

THE AREAS TO BE SERVED FALL IN THE FOLLOWING 1/4, 1/4 SECTIONS:
S.W. 1/4 OF THE N.W. 1/4 OF SEC. 13
S.E. 1/4 OF THE N.W. 1/4 OF SEC. 13
19 FAMILIES WILL BE SERVED BY THIS DOMESTIC WATER SYSTEM.

INITIAL POINT
SEAVY LOOP PARK
IN THE S.W. 1/4 OF THE N.W. 1/4 OF SEC. 13, T1BS, R3W, W.M. LANE COUNTY, OREGON AND IN THE S.E. 1/4 OF THE N.W. 1/4 OF SEC. 13,

WATER RIGHT APPLICATION MAP
FOR A WELL
IN THE S.E. 1/4 OF THE N.W. 1/4 OF SECTION 13
TOWNSHIP 18 SOUTH, RANGE 3 WEST, OF THE W.M.
LANE COUNTY, OREGON
for MR. PAUL ZACHARY

WESTERN ENGINEERING CONSULTANTS
1445 WILLAMETTE STREET EUGENE, OREGON
DRAWN: S.L.T. NOVEMBER 1962 JOB NO. 1999
REVISED: 1-7-63 S.L.T.

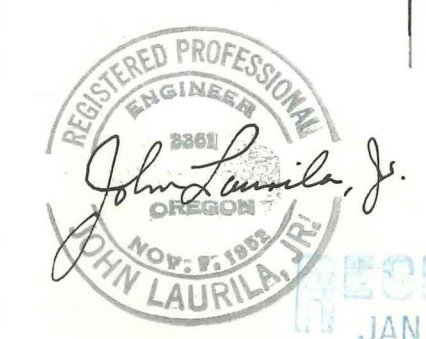

I, JOHN LAURILA JR., REGISTERED PROFESSIONAL ENGINEER CERTIFY THAT THIS MAP WAS MADE FROM NOTES TAKEN DURING AN ACTUAL SURVEY MADE BY ME ON NOVEMBER 14TH, 1962
John Laurila, Jr.



Application No. G-2498
Permit No. G-2310

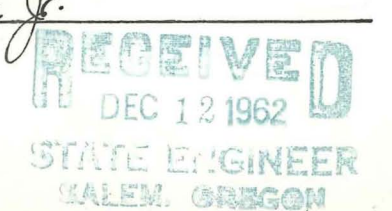

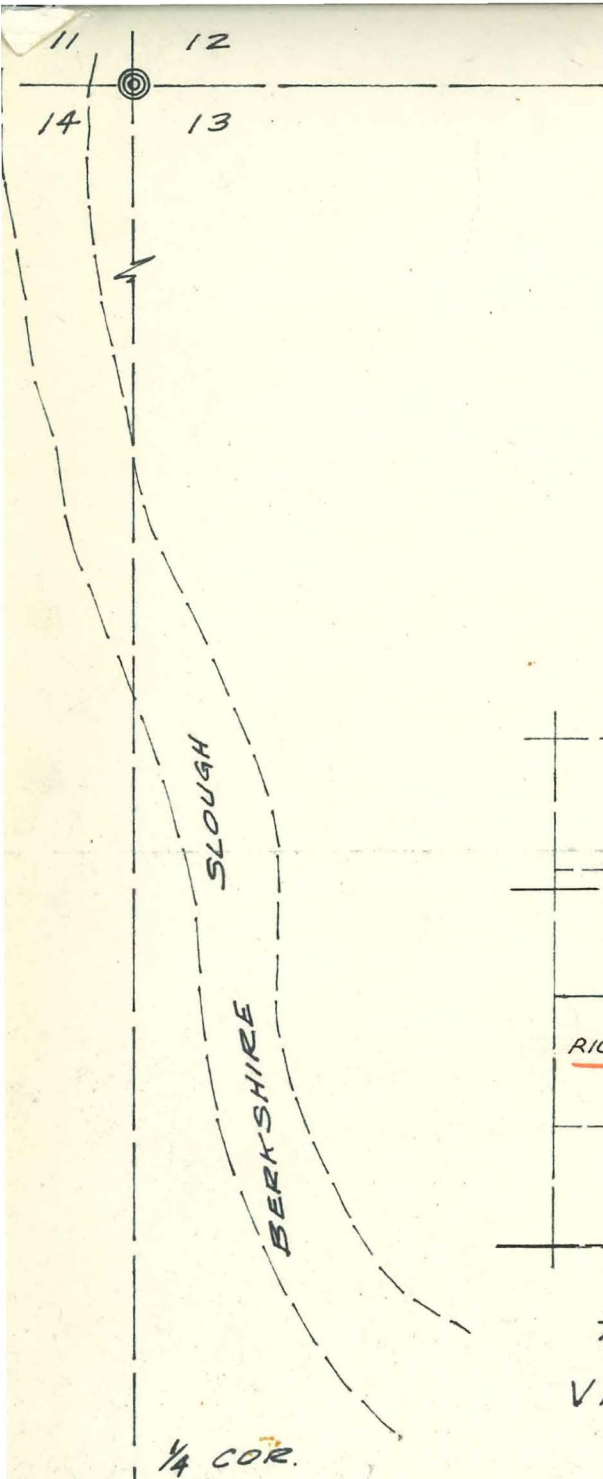

SCALE: 1" = 100'

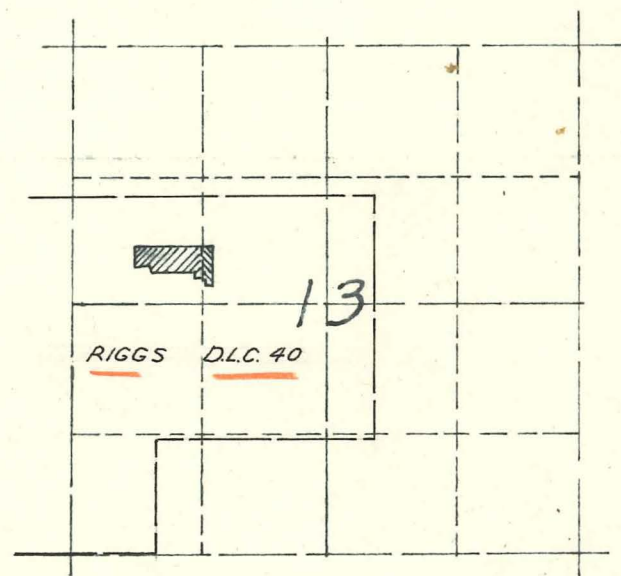

T18S, R3W, W.M.
VICINITY MAP
1" = 2000'

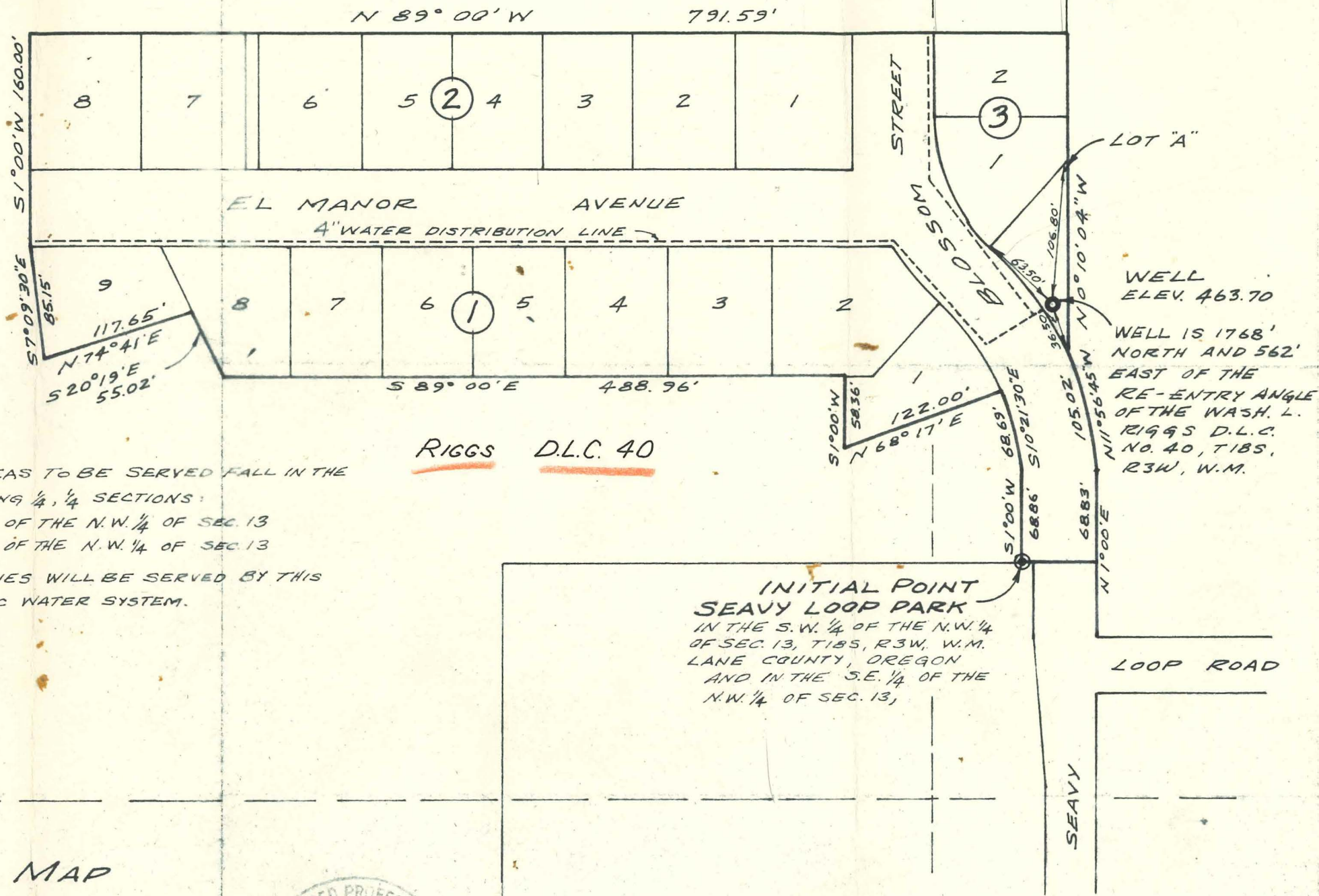

THE AREAS TO BE SERVED FALL IN THE FOLLOWING 1/4, 1/4 SECTIONS:
S.W. 1/4 OF THE N.W. 1/4 OF SEC. 13
S.E. 1/4 OF THE N.W. 1/4 OF SEC. 13
19 FAMILIES WILL BE SERVED BY THIS DOMESTIC WATER SYSTEM.

WATER RIGHT APPLICATION MAP
FOR A WELL
IN THE S.E. 1/4 OF THE N.W. 1/4 OF SECTION 13
TOWNSHIP 18 SOUTH, RANGE 3 WEST, OF THE W.M.
LANE COUNTY, OREGON
FOR MR. PAUL ZACHARY

WESTERN ENGINEERING CONSULTANTS
1445 WILLAMETTE STREET EUGENE, OREGON
DRAWN: S.L.T. NOVEMBER 1962 JOB NO. 1999
REVISED: 1-7-63 S.L.T.

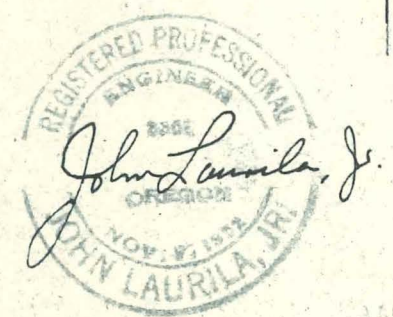

I, JOHN LAURILA JR., REGISTERED PROFESSIONAL ENGINEER CERTIFY THAT THIS MAP WAS MADE FROM NOTES TAKEN DURING AN ACTUAL SURVEY MADE BY ME ON NOVEMBER 14TH, 1962

John Laurila, Jr.

Application No. G-2498
Permit No. G-2310



11 12
14 13

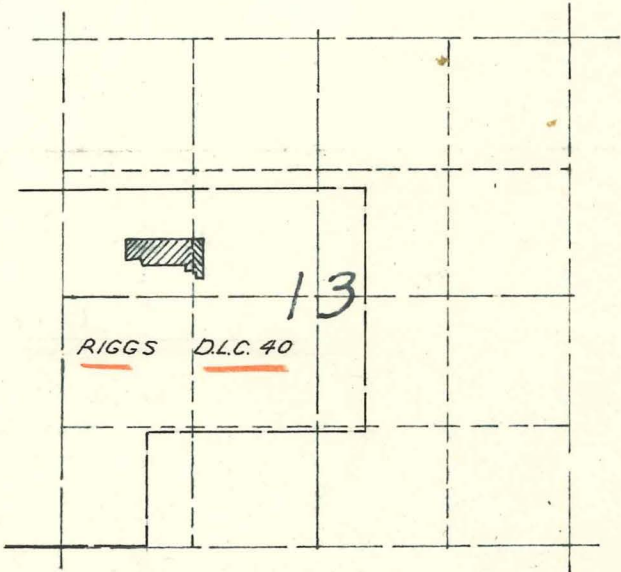
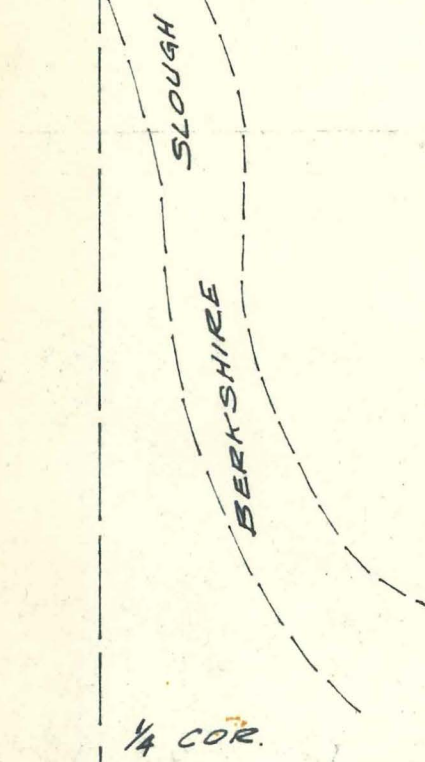
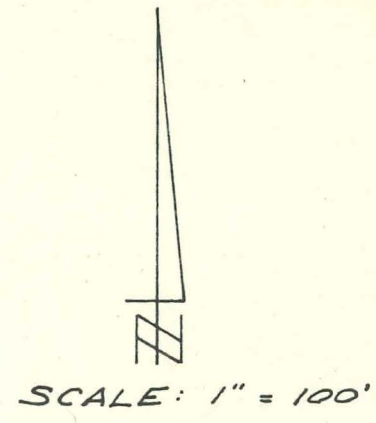

THE AREAS TO BE SERVED FALL IN THE FOLLOWING 1/4, 1/4 SECTIONS:
S.W. 1/4 OF THE N.W. 1/4 OF SEC. 13
S.E. 1/4 OF THE N.W. 1/4 OF SEC. 13
19 FAMILIES WILL BE SERVED BY THIS DOMESTIC WATER SYSTEM.

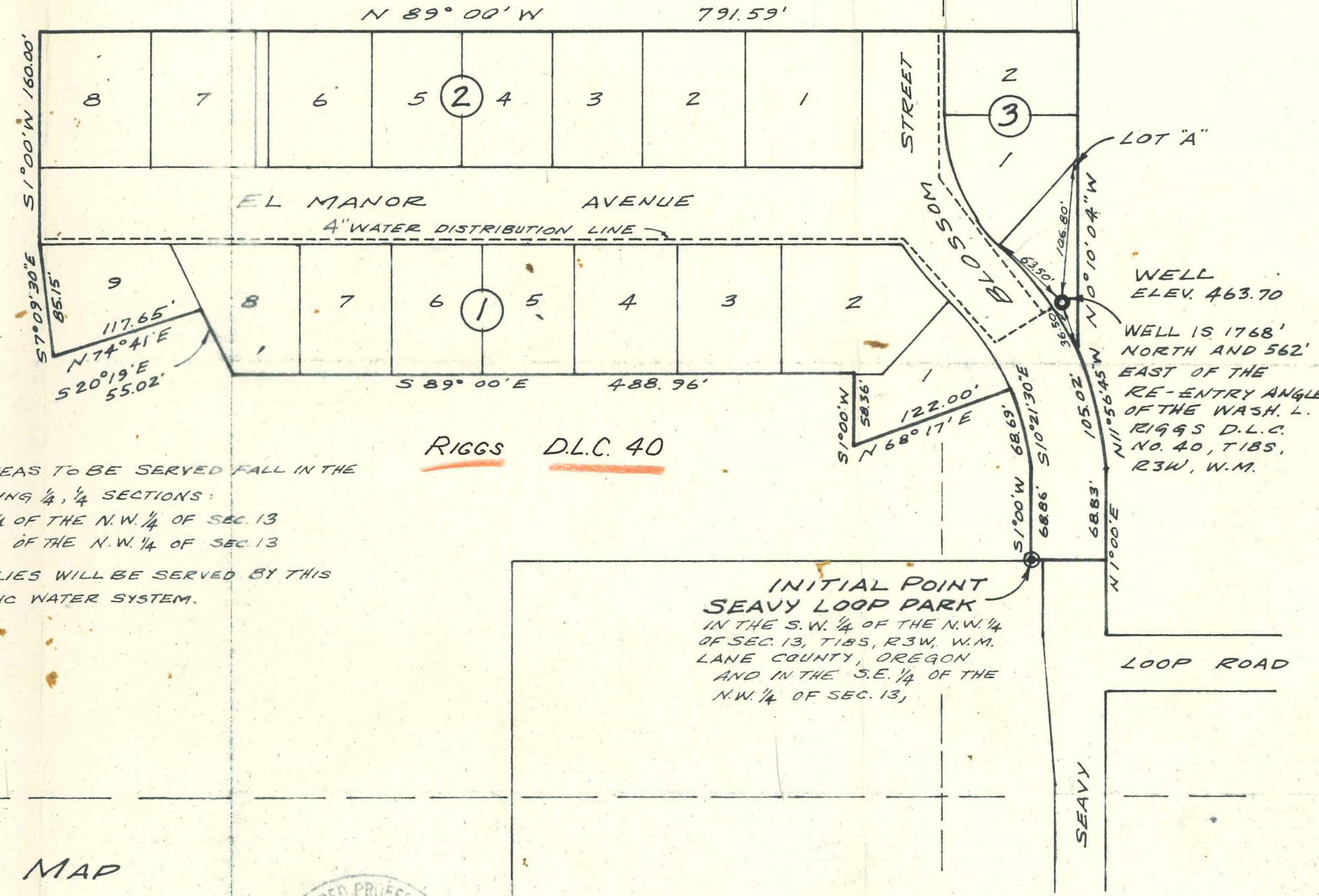

INITIAL POINT
SEAVY LOOP PARK
IN THE S.W. 1/4 OF THE N.W. 1/4 OF SEC. 13, T18S, R3W, W.M. LANE COUNTY, OREGON AND IN THE S.E. 1/4 OF THE N.W. 1/4 OF SEC. 13,

WATER RIGHT APPLICATION MAP
FOR A WELL
IN THE S.E. 1/4 OF THE N.W. 1/4 OF SECTION 13
TOWNSHIP 18 SOUTH, RANGE 3 WEST, OF THE W.M.
LANE COUNTY, OREGON
FOR MR. PAUL ZACHARY

WESTERN ENGINEERING CONSULTANTS
1445 WILLAMETTE STREET EUGENE, OREGON
DRAWN: S.L.T. NOVEMBER 1962 JOB NO. 1999
REVISED: 1-7-63 S.L.T.

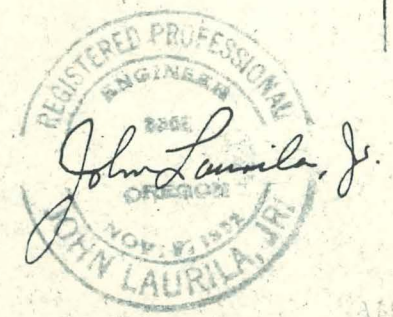

I, JOHN LAURILA JR., REGISTERED PROFESSIONAL ENGINEER CERTIFY THAT THIS MAP WAS MADE FROM NOTES TAKEN DURING AN ACTUAL SURVEY MADE BY ME ON NOVEMBER 14TH, 1962
John Laurila, Jr.

Application No. G-2498
Permit No. G-2310

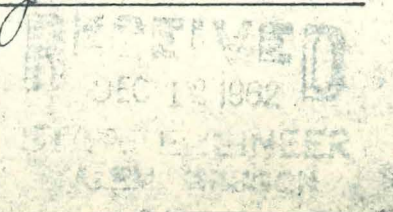

File Copy

SEAVY LOOP PARK

SECTION 13, T18 S, R 3 W, W.M.
LANE COUNTY, OREGON
AUGUST 1962

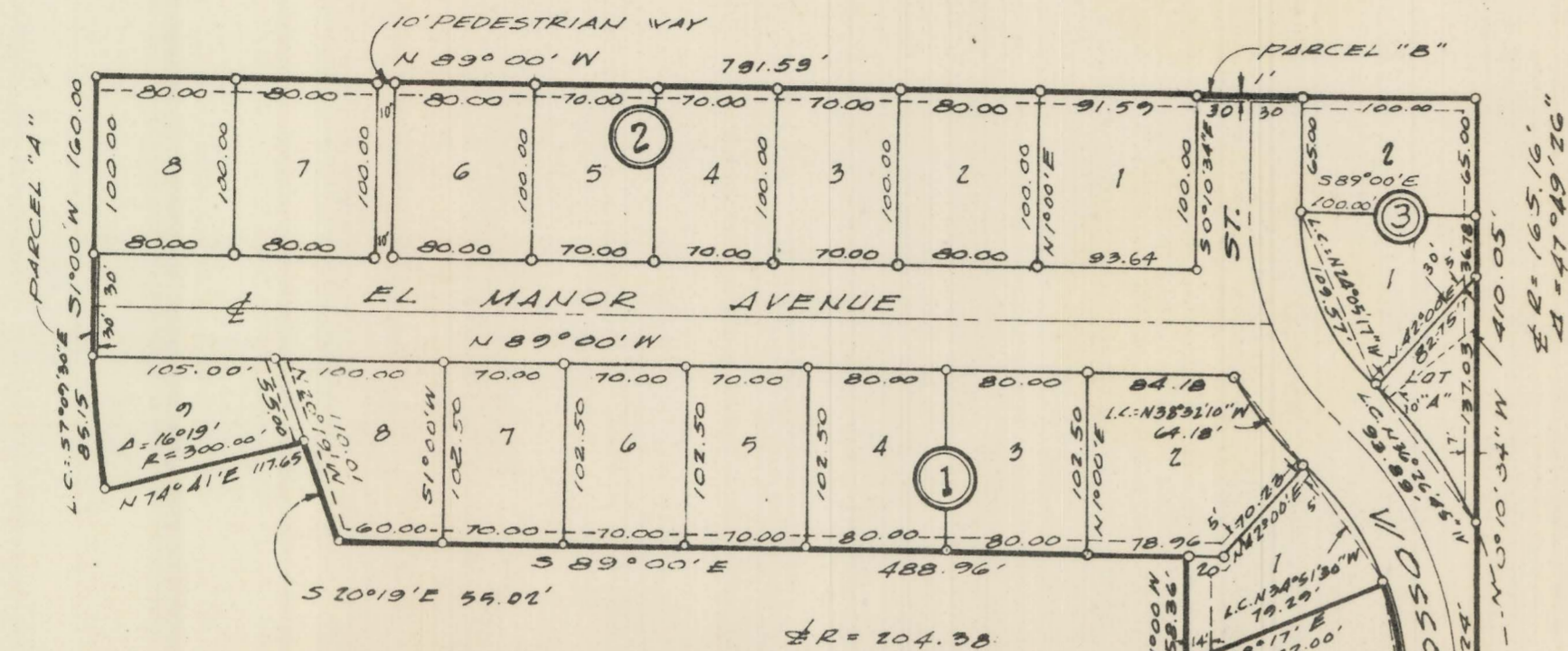
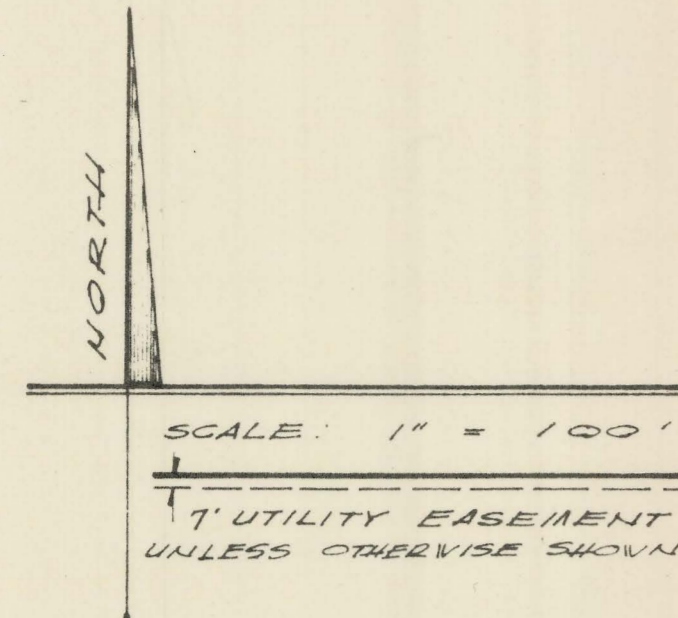

DESCRIPTION

BEGINNING AT A POINT WHICH BEARS NORTH 208.71 FEET AND SOUTH 88°43' EAST 147.08 FEET FROM THE RE-ENTRY ANGLE OF THE WASHINGTON RIGGS DONATION LAND CLAIM NO. 40, TOWNSHIP 18 SOUTH, RANGE 3 WEST OF THE WILLAMETTE MERIDIAN, LANE COUNTY, OREG., SAID POINT ALSO BEING THE SOUTHWEST CORNER OF THAT PARCEL DEEDED TO RAYMOND P. BOOTH BY INSTRUMENT NO. 19406, AUGUST 14, 1957, LANE COUNTY OREGON DEED RECORDS; RUN THENCE NORTH 0°36' EAST 324.14 FEET ALONG WEST MARGIN OF SAID BOOTH PROPERTY; THENCE NORTH 1055.67 FEET TO THE NORTHWEST CORNER OF THAT PARCEL DEEDED TO GEORGE I. ALLDRIDGE BY INSTRUMENT NO. 66996, MAY 5, 1959, LANE COUNTY OREGON DEED RECORDS; RUN THENCE SOUTH 89°00' EAST 433.00 FEET ALONG THE NORTH LINE OF SAID ALLDRIDGE PROPERTY TO A POINT 26.25 CHAINS WEST OF THE EAST LINE OF THE WASHINGTON L. RIGGS DONATION LAND CLAIM NO. 40, SAID POINT ALSO BEING TRUE POINT OF BEGINNING; THENCE N 0°10'34" W PARALLEL TO THE EAST LINE OF SAID WASHINGTON L. RIGGS DONATION LAND CLAIM, 410.05 FEET, THENCE NORTH 89°00' WEST 791.59 FEET, THENCE SOUTH 1°00' WEST 100.00 FEET TO POINT OF CURVATURE OF A 300.00 FEET RADIUS CURVE LEFT, THENCE 85.15 FEET ALONG THE ARC OF SAID CURVE (THE LONG CHORD BEARS SOUTH 7°09' 30" EAST 85.15 FEET), THENCE NORTH 74°41'00" EAST, LEAVING SAID CURVE 117.05 FEET, THENCE SOUTH 20°19' EAST 55.02 FEET, THENCE SOUTH 89°00' EAST 488.96 FEET THENCE SOUTH 1°00' WEST 58.36 FEET, THENCE NORTH 68°11' EAST 122.00 FEET TO A POINT ON A 174.38 FEET RADIUS CURVE TO THE RIGHT, THENCE 69.14 FEET ALONG THE ARC OF SAID CURVE (THE LONG CHORD OF WHICH BEARS SOUTH 10°21'30" EAST 68.69 FEET) THENCE SOUTH 1°00' WEST 68.86 FEET, THENCE SOUTH 89°00' EAST 40.00 FEET TO THE TRUE POINT OF BEGINNING, IN LANE COUNTY, OREGON.

DEDICATION

KNOW ALL MEN THAT LANE COUNTY ESCROW SERVICE INC., TRUSTEE IS THE OWNER IN FEE SIMPLE OF THE PROPERTY DESCRIBED HEREON AND THAT WE HEREBY LAY OUT AND SUBDIVIDE THE SAME AS SHOWN ON THE ANNEXED PLAT, AND WE DO HEREBY DEDICATE TO THE PUBLIC FOREVER ALL STREETS AND PEDESTRIAN WAY AS SHOWN ON THIS PLAT.

John O. Chatt PRESIDENT
Doris C. Toothaker SECRETARY

ACKNOWLEDGEMENT

STATE OF OREGON } S.S.
COUNTY OF LANE }
SEPTEMBER 18TH, 1962 A.D.
PERSONALLY APPEARED JOHN O. CHATT AND DORIS C. TOOTHAKER WHO BEING DULY SWORN SAY THAT HE, THE SAID JOHN O. CHATT IS THE PRESIDENT, AND THAT SHE, THE SAID DORIS C. TOOTHAKER IS THE SECRETARY, OF LANE COUNTY ESCROW SERVICE, INC., AN OREGON CORPORATION AND THAT THE SEAL AFFIXED TO THE FOREGOING INSTRUMENT IS THE CORPORATE SEAL OF SAID CORPORATION, AND THAT THE SAME INSTRUMENT WAS SIGNED AND SEALED IN BEHALF OF SAID CORPORATION BY THE ABOVE NAMED OFFICERS, AND THEY ACKNOWLEDGED SAID INSTRUMENT TO BE ITS VOLUNTARY ACT AND DEED.

BEFORE ME: NOTARY PUBLIC FOR OREGON Juand L. Toftemark
MY COMMISSION EXPIRES 5-23-65

AFFIDAVIT

STATE OF OREGON } S.S.
COUNTY OF LANE }
I, JOHN LAURILA, JR., REGISTERED PROFESSIONAL ENGINEER, BEING FIRST DULY SWORN ON OATH, SAY THAT I HAVE CORRECTLY SURVEYED AND MARKED WITH PROPER MONUMENTS THE LAND AS SHOWN ON THE ANNEXED PLAT, THAT THE INITIAL POINT IS A 2" X 36" GALVANIZED IRON PIPE 6" BELOW THE SURFACE OF THE GROUND, THAT THE SAID INITIAL POINT BEARS SOUTH 88° 43' EAST 147.08', NORTH 208.71', NORTH 0°36' EAST 324.14 FEET, NORTH 1055.67 FEET AND SOUTH 89°00' EAST 393.00 FEET FROM THE RE-ENTRY ANGLE OF THE WASHINGTON RIGGS D.L.C. NO. 40, T18S, R3W, W.M. IN LANE COUNTY, OREGON.

SUBSCRIBED AND SWORN TO BEFORE ME THIS 21ST DAY OF AUGUST, 1962 A.D.
NOTARY PUBLIC FOR OREGON Juand L. Toftemark
MY COMMISSION EXPIRES 5-23-65

STATE OF OREGON } S.S.
COUNTY OF LANE }
I JOHN LAURILA JR., BEING DULY SWORN, DEPOSE AND SAY THAT THIS IS AN EXACT COPY OF THE FINAL PLAT OF "SEAVY LOOP PARK" IN SECTION 13, T18S, R3W, W.M. LANE COUNTY, OREGON.

John Laurila, Jr.
SUBSCRIBED AND SWORN TO ME THIS 20TH DAY OF SEPTEMBER, 1962, A.D.
NOTARY PUBLIC FOR OREGON Juand L. Toftemark
MY COMMISSION EXPIRES 5-23-65

RE-ENTRY ANGLE
WASHINGTON RIGGS D.L.C. NO. 40
T18S, R3W, W.M.

APPROVALS

COMMISSIONER Jess Hill

COMMISSIONER Frank A. Elliott

COMMISSIONER 9-28-62

ASSESSOR Kenneth E. Omlid By Adeline B. Webster, Deputy

SURVEYOR F.E. Waggoner 10-1-62

LANE COUNTY PLANNING COMMISSION

CHAIRMAN Howard W. Buford

SECRETARY Howard W. Buford 9-25-62

