

Name Montecucco Farms
 By _____
 Address 4120 N. Locust Street
Canby, OR 97013

Date filed November 21, 1984
 Priority _____
 Action suspended until OK Cert
 Return to applicant _____
 Date of approval DEC 28 1984

CONSTRUCTION

Date for beginning DEC 28 1985
 Date for completion OCT 1 1986
 Extended to _____
 Date for application of water OCT 1 1987
 Extended to _____

PROSECUTION OF WORK

Form "A" filed _____
 Form "B" filed _____
 Form "C" filed Completed

FINAL PROOF

Blank mailed APR 2 1991
 Proof received _____
 Date certificate issued JUN 10 1991

Application No. G11322
 Permit No. G10449
 Certificate No. 65974
 Stream Index, Page No. 2-184

FEES PAID		
Date	Amount	Receipt No.
<u>11/21/84</u>	<u>364 -</u>	<u>44694</u>
FEES REFUNDED		
Date	Amount	Check No.

ASSIGNMENTS				
Date	To Whom	Address	Volume	Page

REMARKS

T 6921 Δ Pond + Use Sp.Or'v. 49 p. 124 ext of time Sp.V. 55 p. 1301

W.R.I.S.

Assembled 11231984 by RHJ
 Entered 11231984 by RHJ
 Verified _____ by _____

T6921

RECEIVED

MAR 05 1993

WATER RESOURCES DEPT
SALEM, OREGON

T.4S., R.1W., W.M

MARION COUNTY

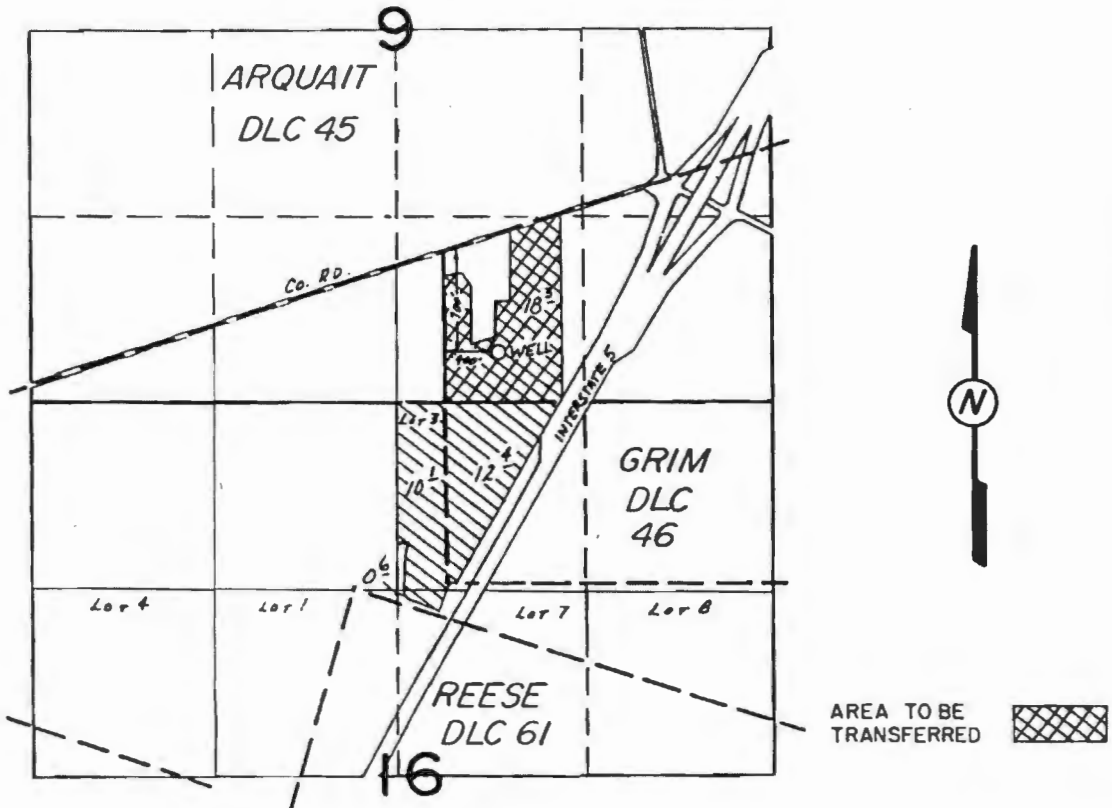

SCALE : 1" = 1320'

APPLICATION TO TRANSFER WATER RIGHT

Application No. G-11322 Permit No. G-10449



MONTECUCCO FARMS

NOTE: This map is for the purpose of identifying the location of water rights and has no intent to dimension or locate property ownership lines.

MARCH 4, 1993



T.4S., R.1W., W.M

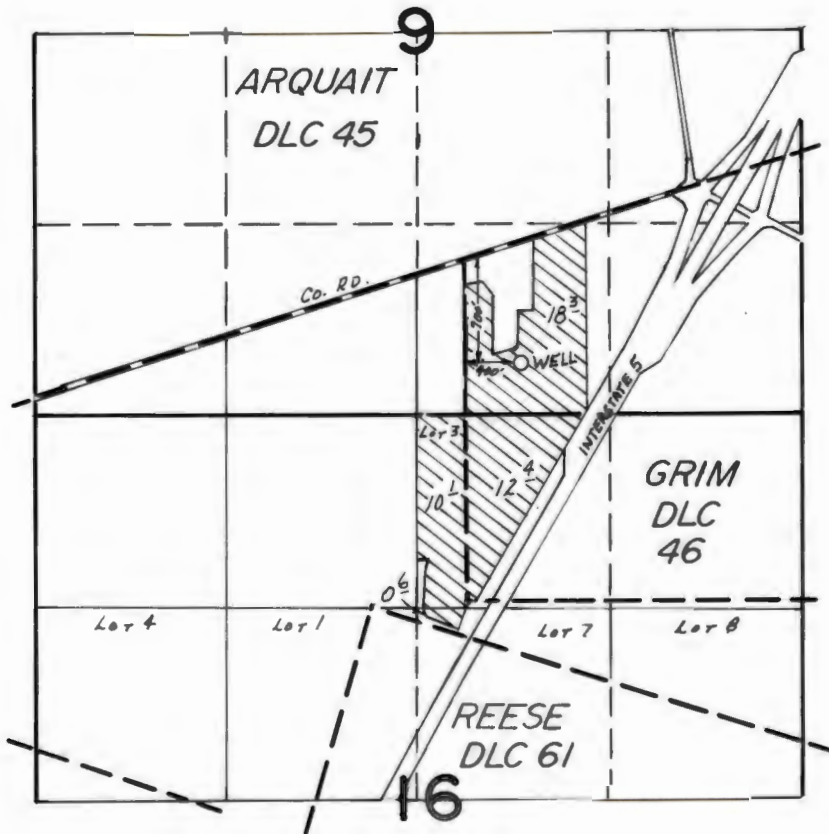

SCALE : 1" = 1320'

FINAL PROOF SURVEY UNDER

Application No. G-11322 Permit No. G-10449
IN NAME OF

.....MONTECUCCO FARMS.....

Surveyed AUG. 27. 1985., by B.W. BISHOP.....

18.3 acres SW $\frac{1}{4}$ SE $\frac{1}{4}$ (AS PROJ. W/IN J. GRIM DLC 46)

SECTION 9

12.4 acres NW $\frac{1}{4}$ NE $\frac{1}{4}$ (AS PROJ. W/IN J. GRIM DLC 46)

10.3 acres LOT 3 (NW $\frac{1}{4}$ NE $\frac{1}{4}$)

0.6 acre LOT 7 (SW $\frac{1}{4}$ NE $\frac{1}{4}$)

SECTION 16

T. 45, R. 1W, WM.

41 $\frac{1}{2}$ ac

INFO: ED MONTECUCCO, ONE OF OWNERS.

186' Deep 35' Per Log
SOURCE: A WELL, 175' DEEP, SWL 60' MEASURED, 12" CASING, ACCESS PORT
DRILLED IN WINTER '83-'84 BY SCHNEIDER EQUIPMENT,
550 GPM 28" DI 6 1/2 HRS.

PUMP: VALLEY D.D. TURBINE W/6" DISCHARGE

MOTOR: GE 40 Hp. @ 1770 RPM MODEL 5K4364X62 3Ø

PIPE: BURIED PVC AS DESCRIBED ON APP. MAP.

3200' 3" ALUMINUM LATERAL

HEADS: 80 RB 30H 3/16" Ø ALL MAX. (OPERATES @ 65 PSI @ PUMP)

USE: IRRIGATION OF FRESH PRODUCE CROPS. TURNIPS, RHUBARB, ETC.

LIFT: 0' TO -20' - MOSTLY FLAT.

TIE: PTS 1985 L TIED TO PROP. OR SE COR PARCEL III

$$\text{MP: } \frac{40(6.6)}{165.1+60} = \frac{264}{225.1} = 1.17 \text{ cfs @ } 65 \text{ psi}$$

8-27-85

Benjamin W. Bishop
W.R.E.

$$\text{HEADS: } \frac{80(8.19)}{448.8} = \frac{655.2}{448.8} = 1.46 \text{ cfs @ } 65 \text{ psi}$$

$$\text{LAND: } \frac{41.4}{80} = 0.52 \text{ cfs.}$$

NOTE: MAP DRAFTED USING PHOTO DEN-ILL-63 INSTEAD OF PTS.
PHOTO IS MORE ACCURATE FOR SOUTH PORTION & E. & W. FIELD LINES.
PHOTO NOT AVAILABLE @ TIME OF SURVEY. **BWB**

BEFORE THE WATER RESOURCES DIRECTOR OF OREGON

MARION COUNTY

EXTENSION OF TIME

The change approved under Transfer 6921, in the name of Bill Olinger Properties, LLC, were to have been completed by October 1, 2001. Bill Olinger Properties, LLC, has requested additional time to complete the changes.

Bill Olinger Properties, LLC provided evidence of reasonable diligence in completing the project. If at the end of that time the change has not been completed, the applicant may file for another extension of time. At that time, they must again provide evidence of reasonable diligence in completing the change. The request for extension of time should be approved.

The time for completion of the changes approved by Transfer 6921, in the name of Bill Olinger Properties, LLC, shall be extended to October 1, 2004.

Witness the signature of the Water Resources Director, affixed DEC 12 2001.

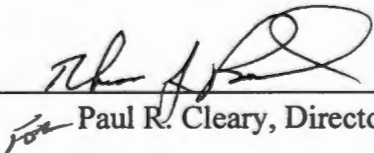

Paul R. Cleary, Director

This is an order in other than a contested case. This order is subject to judicial review under ORS 183.484. Any petition for judicial review must be filed within the 60 day time period specified by ORS 183.484(2).

Pursuant to ORS 536.075 and OAR 137-004-080 and OAR 690-01-005, you may either petition for judicial review or petition the Director for reconsideration of this order.

**STATE OF OREGON
WATER RESOURCES DEPARTMENT**

RECEIPT # **16283**

158 12TH ST. N.E.
SALEM, OR 97310-0210
378-8455 / 378-8130 (FAX)

INVOICE # _____

RECEIVED FROM: Ehlen Corp.
BY: _____

APPLICATION	
PERMIT	
TRANSFER	6921

CASH: CHECK: # 62-15 OTHER: (IDENTIFY) _____

TOTAL REC'D \$ 200.-

0417 WRD MISC CASH ACCT

ADJUDICATIONS _____
PUBLICATIONS / MAPS _____
OTHER: (IDENTIFY) _____
OTHER: (IDENTIFY) _____

**RECEIVED
OVER THE COUNTER**

\$
\$
\$
\$

REDUCTION OF EXPENSE

PCA AND OBJECT CLASS _____

CASH ACCT. _____
VOUCHER # _____

\$

0427 WRD OPERATING ACCT

MISCELLANEOUS _____
COPY & TAPE FEES _____
RESEARCH FEES _____
MISC REVENUE: (IDENTIFY) _____
DEPOSIT LIAB. (IDENTIFY) _____

PCA 6611
see 16282
Extension

\$
\$
\$ <u>100.-</u>
\$

WATER RIGHTS:

0201 SURFACE WATER _____
0203 GROUND WATER _____
0205 TRANSFER _____
WELL CONSTRUCTION
0218 WELL DRILL CONSTRUCTOR _____
LANDOWNER'S PERMIT _____
OTHER (IDENTIFY) _____

EXAM FEE
\$
\$
\$
EXAM FEE
\$

0202
0204
0206
0219
0220

RECORD FEE
\$
\$
\$
LICENSE FEE
\$
\$

0437 WELL CONST. START FEE

0211 WELL CONST START FEE _____
0210 MONITORING WELLS _____
OTHER (IDENTIFY) _____

\$
\$

CARD #
CARD #

0539 LOTTERY PROCEEDS

1302 LOTTERY PROCEEDS _____

\$

0467 HYDRO ACTIVITY

0233 POWER LICENSE FEE (FW/WRD) _____
0231 HYDRO LICENSE FEE (FW/WRD) _____
HRDRO APPLICATION _____

LIC NUMBER

\$
\$
\$

RECEIPT # **16283**

DATED: 9-29-97 BY: D. Bushnell

Application No. G-11322

Permit No.

STATE OF OREGON WATER RESOURCES DEPARTMENT **RECEIVED**

Application for a Permit to Appropriate Ground Water **NOV 2 11984**

WATER RESOURCES DEPT.
SALEM, OREGON

I, Montecusso Farms
(Name of Applicant)

of 4120 N. Locust St., Canby
(Mailing Address) (City)

State of Oregon, 97013 Phone No. 503-266-7719 do hereby
(Zip Code)

make application for a permit to appropriate the following described ground waters of the State of Oregon:

1. The development will consist of 1 (one) Well
(Give number of wells, tile lines, infiltration galleries, etc.)

having a diameter of 12 inches and an estimated depth of 175 feet.

2. The well or other source is to be located 700 ft. S and 400 ft. E
(N. or S.) (E. or W.)

from the N.W. Cor corner of J. Grim D.L.S. #46
(Public Land Survey Corner)

See attached sheet - Page 2
(If there is more than one well, each must be described)

being within the SW 1/4 1/4 of the SE 1/4 1/4 of

Sec. 9 Tp. 45 R. 1 W, W. M., in the county of Marion

3. Location of area to be irrigated, or place of use if use other than irrigation.

Township	Range	Section	List 1/4 1/4 of Section	List use and/or number of acres to be irrigated
45	1 W	9	SW 1/4 of SE 1/4	17.70 Acres
45	1 W	16	NW 1/4 of NE 1/4	24 Acres
				<u>41.7</u>

4. It is estimated that 175 feet of the well will require 12" Steel casing.
(Kind)

5. Depth to water table is estimated 55 Well drilled by Schneider Equipment Co.
(Feet)

200 ex
100 10 ac
64 32 ac
36400

St. Paul Oregon

6. The amount of water which the applicant intends to apply to beneficial use is cubic feet per second or 550 gallons per minute.

7. The use to which the water is to be applied is Irrigation - Sprinkler

8. If the flow to be utilized is artesian, the works to be used for the control and conservation of the supply when not in use must be described.

9. If the location of the well, or other development work is less than one-fourth mile from a natural stream channel, give the distance to the channel and the difference in elevation between the stream bed and the ground surface at the source of development.

10.

DESCRIPTION OF WORKS

Include length and dimensions of supply ditch or pipeline, size and type of pump and motor, type of irrigation system to adequately describe the proposed distribution system.

Pump - 40 H.P. Electric Turbine
Underground Supply 2070' of 6" P.V.C.
Underground Supply 330' of 4" P.V.C.
Underground Supply pipeline running generally East and West has 4" outlets Every 180'.
Sprinkler spacing is 60' by 60'
Lateral Pipe 75 pc. 3" Aluminium with #30 Rainbird sp. with 3/16" Nozzle.

11. Construction work will begin on or before 10-24-83

12. Construction work will be completed on or before 8-1-84

13. The water will be completely applied to the proposed use on or before 8-15-84

14. If the ground water supply is supplemental to an existing supply, identify the supply and existing water right.

Application No. G-11322

Permit No.

Remarks:.....
.....
.....
.....
.....
.....
.....
.....
.....

This permit, when issued, is for the beneficial use of water. By law, the land use associated with this water use must be in compliance with statewide land-use goals and any local acknowledged land-use plan. It is possible that the land use you propose may not be allowed if it is not in keeping with the goals and the acknowledged plan. Your city or county planning agency can advise you about the land-use plan in your area.

Montecucco Farms
Signature of Applicant
by Virgil Montecucco

This is to certify that I have examined the foregoing application, together with the accompanying maps and data, and return the same for.....completion.....

In order to retain its priority, this application must be returned to the Water Resources Director with corrections on or before.....February 11....., 19..85.....

WITNESS my hand this10th.... day of.....December....., 19..84.....

.....William H. Young,..... Water Resources Director

By *Wayne J. Overcash*
WAYNE J. OVERCASH

RECEIVED
DEC 13 1984
WATER RESOURCES DEPT
SALEM, OREGON

This instrument was first received in the office of the Water Resources Director at Salem, Oregon, on the *21st* day of *November*, 19..84, at *8:00* o'clock
.....A.....M.

Application No. *G-11322*

Permit No.....

Application No. G-11322

Permit No.

PL
NCR

Permit to Appropriate the Public Waters of the State of Oregon

This is to certify that I have examined the foregoing application and do hereby grant the same, SUBJECT TO EXISTING RIGHTS INCLUDING THE EXISTING MINIMUM FLOW POLICIES ESTABLISHED BY THE WATER POLICY REVIEW BOARD and the following limitations and conditions:

The right herein granted is limited to the amount of water which can be applied to beneficial use and shall not exceed 0.52 cubic feet per second measured at the point of diversion from the well or source of appropriation, or its equivalent in case of rotation with other water users, from one well

The use to which this water is to be applied is irrigation

If for irrigation, this appropriation shall be limited to 1/80 of one cubic foot per second or its equivalent for each acre irrigated and shall be further limited to a diversion of not to exceed 2 1/2 acre feet per acre for each acre irrigated during the irrigation season of each year;

and shall be subject to such reasonable rotation system as may be ordered by the proper state officer.
The well shall be constructed in accordance with the General Standards for the Construction and Maintenance of Water Wells in Oregon.
The works constructed shall include an air line and pressure gauge or an access port for measuring line, adequate to determine water level elevation in the well at all times.
The permittee shall install and maintain a weir, meter, or other suitable measuring device, and shall keep a complete record of the amount of ground water withdrawn.

The priority date of this permit is November 21, 1984

Actual construction work shall begin on or before and shall thereafter be prosecuted with reasonable diligence and be completed on or before October 1, 19.....

Complete application of the water to the proposed use shall be made on or before October 1, 19.....

WITNESS my hand this day of....., 19.....

RECEIVED
NOV 21 1984
WATER RESOURCES DIVISION
DEPARTMENT OF AGRICULTURE
MADISON, OREGON
Water Resources Director

RW/S

STATE OF OREGON
WATER RESOURCES DEPARTMENT

INTEROFFICE MEMO

To: FILE G- 11322

Date: May 1, 1995

From: MICHAEL ZWART

Subject: GROUNDWATER PERMIT CONDITION

This Application File contains a condition in the permit issued which requires static water levels to be measured. Please contact the manager of the Groundwater and Hydrology Section prior to certificate issuance. Staff there will recommend whether any changes should be made to the final language of such conditions in the certificate.

T.4S., R.1W., W.M

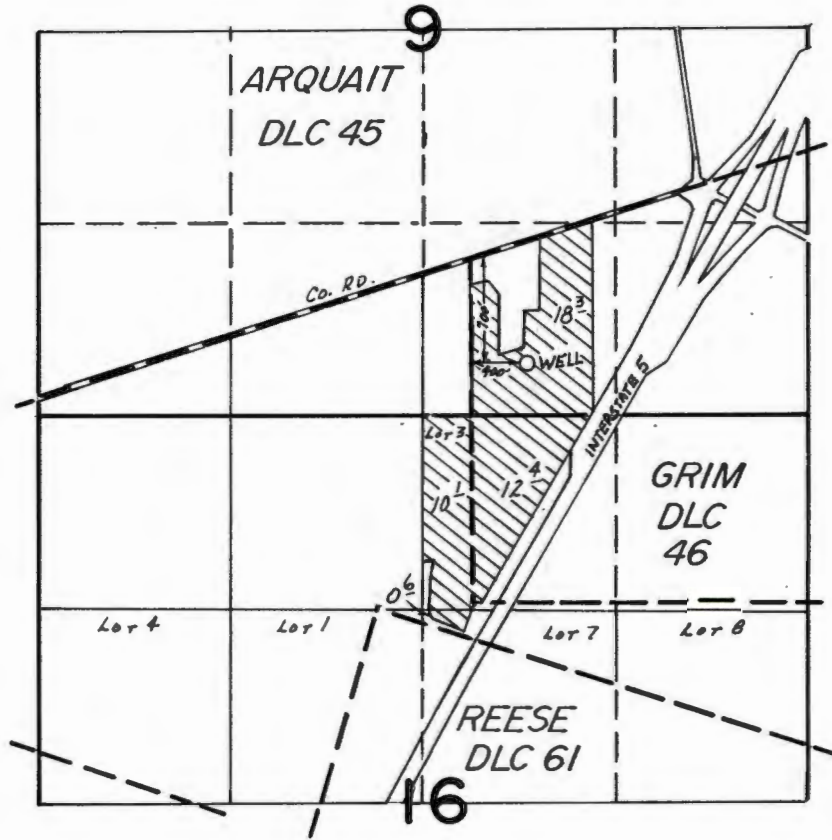

SCALE : 1" = 1320'

FINAL PROOF SURVEY UNDER

Application No. G-11322 Permit No. G-10449
IN NAME OF

.....MONTECUCCO FARMS.....

Surveyed AUG. 27. 1985., by B.W.BISHOP.....

STATE OF OREGON

COUNTY OF MARION

PROPOSED CERTIFICATE OF WATER RIGHT

THIS CERTIFICATE ISSUED TO

MONTECUCCO FARMS
4120 NORTH LOCUST STREET
CANBY, OREGON 97013

confirms the right to use the waters of A WELL in the SENECALE CREEK BASIN for the purpose of IRRIGATING 41.4 ACRES.

The right has been perfected under Permit G-10449. The date of priority is NOVEMBER 21, 1984. The right is limited to not more than 0.52 CUBIC FOOT PER SECOND or its equivalent in case of rotation, measured at the well.

The well is located as follows:

SW 1/4 SE 1/4, AS PROJECTED WITHIN DLC 46, SECTION 9, T 4 S, R 1 W, W.M.; 700 FEET SOUTH AND 400 FEET EAST FROM THE NW CORNER OF DLC 46.

The amount of water used for irrigation, together with the amount secured under any other right existing for the same lands, shall be limited to ONE-EIGHTIETH of one cubic foot per second per acre, or its equivalent for each acre irrigated and shall be further limited to a diversion of not to exceed 2.5 acre-feet per acre for each acre irrigated during the irrigation season of each year.

The right shall conform to such reasonable rotation system as may be ordered by the proper state officer.

A description of the place of use under the right, and to which such right is appurtenant, is as follows:

SW 1/4 SE 1/4 18.3 ACRES
AS PROJECTED WITHIN DLC 46
SECTION 9

NW 1/4 NE 1/4 12.4 ACRES
AS PROJECTED WITHIN DLC 46
LOT 3 (NW 1/4 NE 1/4) 10.1 ACRES
LOT 7 (SW 1/4 NE 1/4) 0.6 ACRE
SECTION 16
TOWNSHIP 4 SOUTH, RANGE 1 WEST, W.M.

The right to the use of the water for the above purpose is restricted to beneficial use on the lands or place of use described.

G-11322.JW

FINAL PROOF CHECK LIST

FILES

- Plat Cards
- Conflicts?
- Comparisons

DRAFTING

- GLO's (Layout, Lots, DLC's)
- Quads
- Legal Description
- Section Breakdown
- Diversion Point Dimensions
- Acreages
- Township, Range, Section
- Physical Features
- Survey ID Info

FIELD FORM

- Name, Address, County
- Source
- Tributary
- Use
- Priority Date
- POD
- Time Limits, Survey Reg?
- POU
- Q-Calculations
- Rate/Duty

ASSOCIATED RIGHTS

- Total Q from Div. Point
- Primary Source Used

Reviewer John W Date 8-18-89

Remarks _____

December 28, 1984

Montecucco Farms
4120 N. Locust Street
Canby, OR 97013

G-11322

G10449

378-3066

December 19, 1984

Virgil Montecucco
Montecucco Farms
4120 N Locust Street
Canby, OR 97013

Dear Mr. Montecucco:

REFERENCE: File G-11322

This is to acknowledge return of your Application G-11322 along with the supporting map. The application is now in satisfactory form and will be placed with the group to be considered for approval.

Sincerely,

WAYNE J. OVERCASH
Senior Water Rights Examiner

WJO:wpc

6043C



Water Resources Department

MILL CREEK OFFICE PARK

555 13th STREET N.E., SALEM, OREGON 97310

PHONE 378-3066

December 10, 1984

**Virgil Montecucco
Montecucco Farms
4120 N Locust Street
Canby, Or 97013**

Dear Mr. Montecucco:

REFERENCE: File G-11322

Your Application G-11322 describing the proposed use of 550 gallons of water per minute from one well for the irrigation of 41.7 acres together with the map prepared on tracing paper and legal description of the three parcels, has been reviewed.

The location of the well needs to be given in Item 2 of the application by a distance north or south and by a distance east or west from a public land survey corner. However if you wish, you may use one distance and one bearing from the reference corner. I have illustrated a manner of locating the well on your supporting map. If you agree with this information it should be redone in ink on the map and supplied in Item 2 of the application.

The latter part of Item 2 will need to be further completed by locating the well within the proper quarter-quarter section. According to the information illustrated on your map, the well is located within the SW 1/4 SE 1/4 of Section 9.

I am returning your application and map for completion. The application is endorsed so that in order to retain its priority date it must be received in this office on or before February 11, 1985.

Sincerely,

**WAYNE J. OVERCASH
Senior Water Rights Examiner**

WJOwpc

enclosures

5912C



Water Resources Department

MILL CREEK OFFICE PARK

555 13th STREET N.E., SALEM, OREGON 97310

PHONE 378-3066

December 4, 1984

**Montecucco Farms
4120 N. Locust Street
Canby, OR 97013**

REFERENCE: File G-11322

We have received your application for use of water for irrigation along with supporting data and fees. Our Receipt 44694 is enclosed. Your application has been filed and assigned number G-11322.

Applications which are received in proper form for a permit, including maps, supporting data and fees, will receive a permit shortly after the mandatory 30-day waiting period. Applications which are defective, conflict with existing rights or require additional information will be reviewed in detail and will be returned for completion or correction within 45 days.

If your application is approved, the permit authorizing the project described in the application would be subject to prior rights and require that the well be constructed in accordance with the General Standards for the Construction and Maintenance of Water Wells in Oregon. The permit would also require that a weir, meter, or other suitable measuring device be installed, if required by the Watermaster, and a log be kept recording the amount of ground water withdrawals. If you have any questions regarding these provisions or the Well Standards, please contact this office.

Sincerely,

**RALPH H. JACKSON, Supervisor
Application/Permit Section**

RHJawpc

**enclosure
0003/X
5711C**

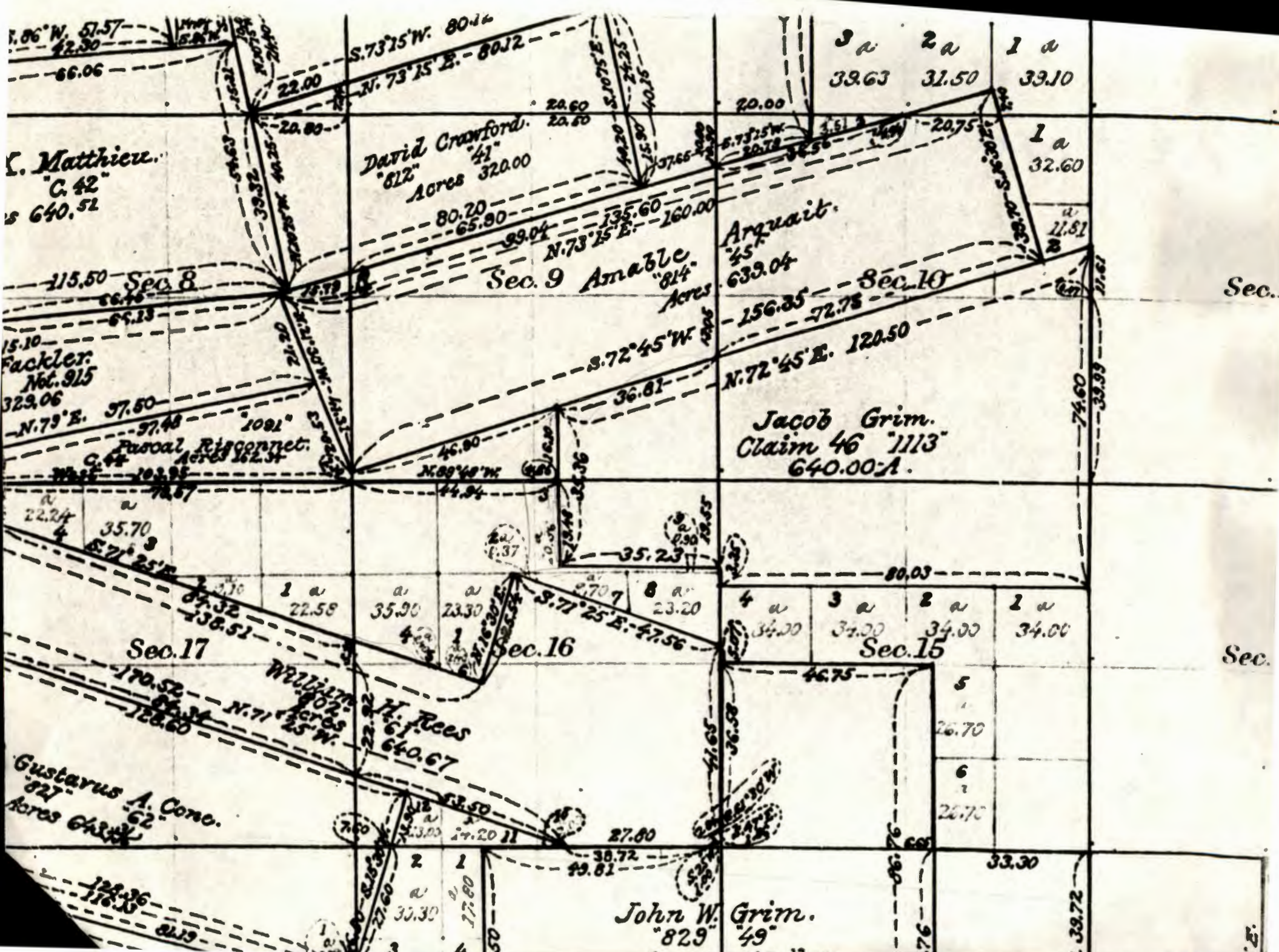

C. Matthieu.
"C. 42"
Acres 640.52

David Crawford.
"41"
Acres 320.00

Sec. 9 Amable
"814"
Acres 639.04

Arguait.
"45"
Acres 639.04

Jacob Grim.
Claim 46 "1113"
640.00 A.

William H. Rees
"61"
Acres 640.67

Gustavus A. Cone.
"62"
Acres 640.52

John W. Grim.
"829"
"49"

3 a	2 a	1 a
39.63	31.50	39.10

1 a
32.60

11.81

4 a	3 a	2 a	2 a
34.00	34.00	34.00	34.00

5
26.70

6
26.70

33.30

Permit No. G10449

NOV 2 11984

WATER RESOURCES DEPT.

SALEM, OREGON

*Legal Description * Well Location.*Description Sheet
18-2842 C

That part of the hereinafter described real property which lies West of Interstate Highway I-5 (which highway divides the hereinafter described premises):

Parcel 1

Beginning at a point in the South line of the Donation Land Claim of Jacob Grimm and wife in Township 4 South, Range 1 West of the Willamette Meridian in Marion County, Oregon, said point of beginning being 23.88 chains East from the most Westerly Southwest corner of said Donation Land Claim; and from thence running North 8.76 chains; thence South $77^{\circ} 15'$ West 12.24 chains; thence North 33.01 chains to the North boundary of said Jacob Grimm Donation Land Claim; thence South $72^{\circ} 45'$ West along the North boundary of the said Claim, 12.50 chains to the Northwest corner of the same; thence South 35.36 chains to the most Westerly Southwest corner of the said Claim; thence East 23.88 chains to the place of beginning.

Also: Beginning on the North boundary line of and 12.50 chains North $72^{\circ} 45'$ East of the Northwest corner of the Donation Land Claim of Jacob Grimm and wife, same being Claim No. 46, Township 4 South, Range 1 West of the Willamette Meridian in Marion County, Oregon; thence running South 33.01 chains; thence North $77^{\circ} 15'$ East 93 links; thence North 33.08 chains to the North boundary of said Claim No. 46; thence South $72^{\circ} 45'$ West 95 links to the place of beginning.

Parcel 2

Beginning at the $1/4$ section corner between Sections 9 and 16 in Township 4 South, Range 1 West of the Willamette Meridian, Marion County, Oregon; and running thence East 4.86 chains to the West line of the Jacob Grimm Donation Land Claim; thence South 19.48 chains to the Southwest corner of said Grimm Claim; thence East 35.23 chains to the Section line between Sections 15 and 16; thence South 15.38 chains to the most Easterly Northeast corner of the W. H. Rees Donation Land Claim; thence North $71^{\circ} 25'$ West 42.18 chains along the North line of said Rees Donation Land Claim to a point due South of the $1/4$ section corner between Sections 9 and 16; thence North 21.00 chains to the place of beginning.

Save and except that portion conveyed to the State of Oregon by and through its State Highway Commission, in Book 456, Page 119 and Book 701, Page 32, Deed Records for Marion County, Oregon.

Also save and except that portion conveyed to Marion County, Oregon in Book 574, Page 341, and Book 575, Page 642, Deed Records for Marion County, Oregon.

Also save and except: Beginning at a point that is located in the center of County Road No. 427, said point being North $73^{\circ} 07'$ East 200.00 feet from the Northwest corner of the Jacob Grimm Donation Land Claim No. 46, in Section 9, Township 4 South, Range 1 West of the Willamette Meridian, in Marion County, Oregon; thence running South $00^{\circ} 22'$ West a distance of 726.00 feet to a point; thence running North $73^{\circ} 07'$ East a distance of 300.00 feet to a point; thence running North $00^{\circ} 22'$ East a distance of 726.00 feet to a point in the center of the above mentioned County Road; thence running South $73^{\circ} 07'$ West a distance of 300.00 feet to the place of beginning.

Parcel 3

Beginning at a point that is located 500.00 feet North 72° 45' East and 453.75 feet South 00° 22' West from the Northwest corner of the Jacob Grim Donation Land Claim in Township 4 South, Range 1 West of the Willamette Meridian, Marion County, Oregon; thence trotting South 73° 07' West a distance of 120.00 feet; thence trotting South 00° 22' West a distance of 272.25 feet; thence trotting North 73° 07' East a distance of 120.00 feet; thence trotting North 00° 22' East a distance of 272.25 feet to the place of beginning.

Well location:

Beginning at the Northwest Corner of the Jacob Grim Donation Land Claim, thence East 380 feet North 72° 45' East, thence South 806 feet 00° 22' West, thence 12 feet due East to the well.

Section 9, Township 4 South, Range 1 West of Willamette Meridian,
Marion County

RECEIVED
NOV 21 1984
WATER RESOURCES DEPT
SALEM, OREGON

Application No. G-11322
Permit No. G10449

G11322

378-3066

October 31, 1984

Virgil Montecucco
Montecucco Farms
4120 North Locust
Canby, OR 97013

Dear Mr. Montecucco:

Your application for a permit to appropriate 550 gallons of water per minute from one well for the irrigation of 41.7 acres was not accompanied with the required fees, so could not be filed.

The application requires an examination fee of \$200. In addition to the examination fee, permit recording fees in the amount of \$164 are needed based upon the 41.7 acres you propose to irrigate. Therefore, total fees in the amount of \$364 should be submitted with your application.

The first part of Item 2 on your application must be completed by locating the well by distances and directions from a public land survey corner such as a corner of the section or a donation land claim corner instead of the tax lot corner presently noted.

Item 3 will need to be completed by listing the number of acres to be irrigated in each quarter-quarter section.

The map you submitted does not meet our requirements. The map to support your application must show your proposed project with relation to the section lines and quarter-quarter lines in the vicinity and if prints are to be submitted, it is necessary to complete prints of the entire original map further completed to show your project. Additional requirements for the map are briefly explained on pages 3 and 4 of the enclosed booklet relative to ground water applications.

A legal description of the property upon which the water will be used is needed. This legal description is needed to verify the place of use and may be copied from your deed, title insurance policy or sales contract.

Virgil Montecucco
October 31, 1984
page two

You will need to sign the application in the space provided on the third page along with giving your title.

I am enclosing your application and map.

Sincerely,

WAYNE J. OVERCASH
Senior Water Rights Examiner

WJO:wpc
enclosures
5218C

MONTECUCCO FARMS
4120 N. LOCUST ST
CANBY, OR 97013



Water Rights Division
Water Resources Department
555 13th Street N.E.
Salem, Or. 97310

RECEIVED

NOV 21 1984

WATER RESOURCES DEPT.
SALEM, OREGON

No. 427

T45, RIW W.M.

S.E. 1/4 of Sec 9

N.E. 1/4 of Sec 16

1" = 200'

All P.V.C. PIPE SHOWN

ON THIS MAP

IS UNDERGROUND

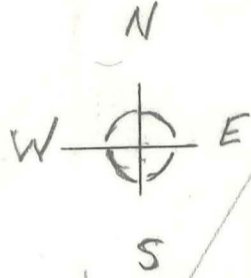

RECEIVED

DEC 13 1984

WATER RESOURCES DEPT.
SALEM, OREGON

The underground
Pipe running generally
East and West has
4" outlets Every 180'.

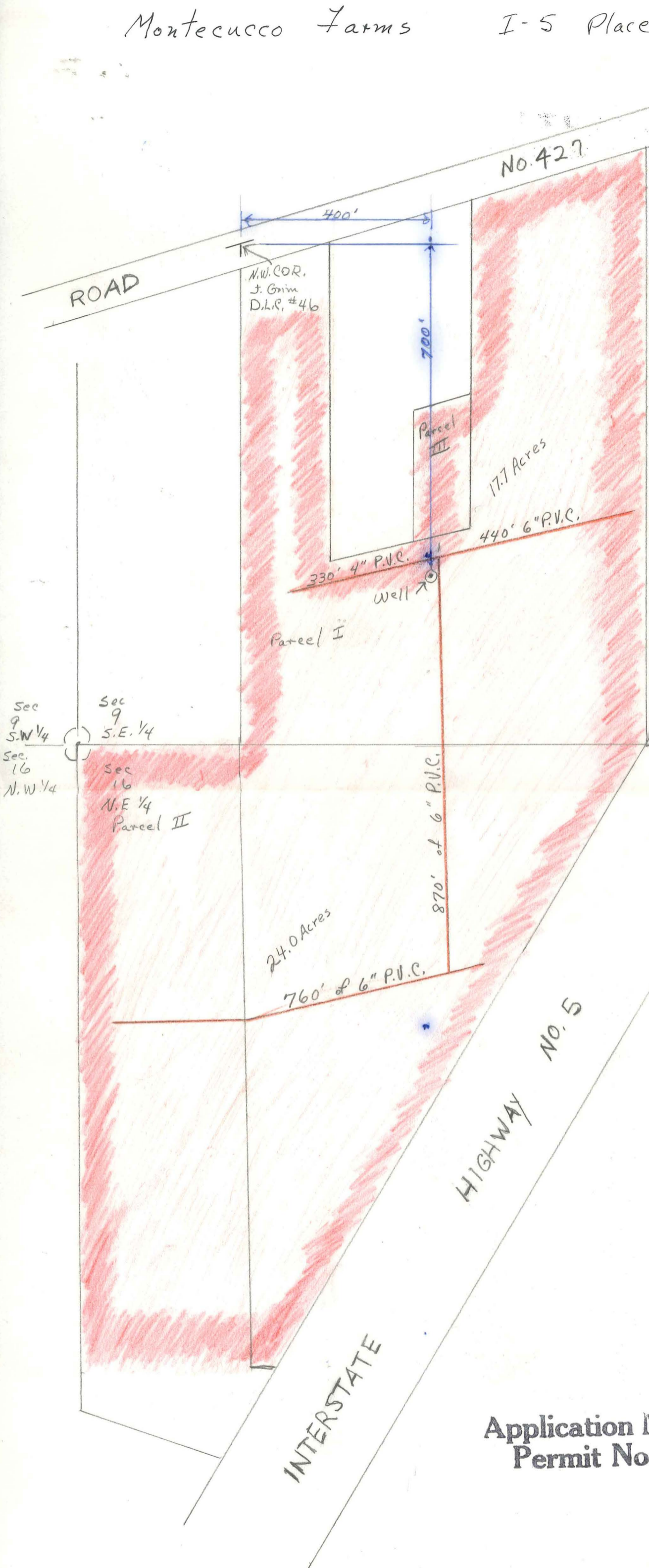

Application No. G-11322
Permit No. G10449

RECEIVED

Montecucco Farms

I-5 Place

RECEIVED

NOV 2 11984

WATER RESOURCES DEPT.
SALEM, OREGON

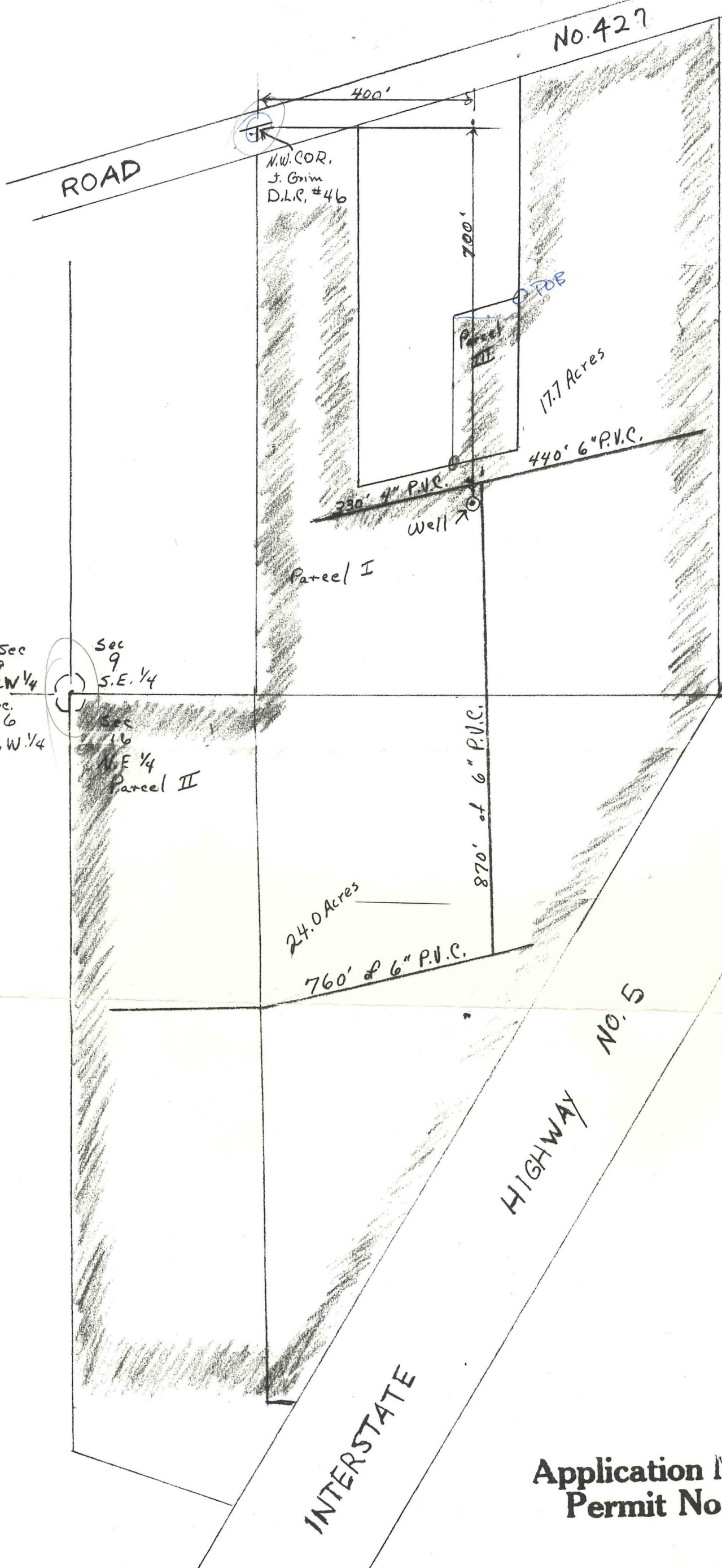

T45, RIW W.M.

S.E. 1/4 of Sec 9

N.E. 1/4 of Sec 16

1" = 200'

All P.V.C. PIPE SHOWN

ON THIS MAP

IS UNDERGROUND

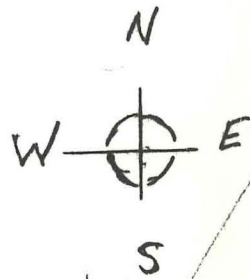

RECEIVED

DEC 18 1984

WATER RESOURCES DEPT.
SALEM, OREGON

The underground
 Pipe running generally
 East and West has
 4" outlets Every 180'.

Application No. G-1132a
 Permit No. G10449