

Form C

IMPORTANT—This form is a notice to the State Engineer that permittee is ready to make final proof to the extent to which the water has actually been applied to the intended use under the terms of the permit. Permittee is cautioned that Certificate of Water Right will be issued based on the extent of the quantity and use as determined by the final proof inspection and survey which will be made in response to the filing of this Form C.

NOTE: In the case of an irrigation permit, this Form C should not be mailed to the State Engineer until all of the land described in the permit which it is intended to irrigate under this permit at any time, has actually been irrigated. Fill out, detach and mail to the State Engineer, Salem, Oregon 97310, when all of the water has been applied.

RT. 1

FLORENCE, OREGON 97439

Application No. 48785

NOTICE OF COMPLETE APPLICATION OF WATER TO A BENEFICIAL USE

I, BERNARD LA FORGE, the holder of Permit No. 35825

to appropriate the public waters of the state of Oregon, completely applied the waters to a beneficial use in accordance with the terms of said permit, on the 19th day of Oct, 1976

Remarks: WATER Services to 65 lots

paid users to date - 46
part time & vacant - 19 - More to be added within 5 yrs

IN WITNESS WHEREOF, I have hereunto set my hand this 19th day of Oct, 1976

Bernard La Forge (Signature of Applicant) 83925 Cloud 9 Rd Florence Oregon (Address) 97439

RECEIVED

OCT 25 1976
WATER RESOURCES DEPT
SALEM, OREGON

OK
JES

Form A

NOTICE OF BEGINNING OF CONSTRUCTION

Application No. 48785

I, BERNARD LA FORGE, the holder of Permit No. 35825

to appropriate the public waters of the state of Oregon; began the actual construction of the works described herein on the 15 day of MAY, 1972

Remarks: 6" intake line COMPLETE - 5HP SUB. PUMP

IN STALLED AND REMAINING
to the date of this statement, and any additional information which may tend to show the beginning of work in good faith.

IN WITNESS WHEREOF, I have hereunto set my hand this 1st day of June, 1972

Bernard La Forge (Signature of Applicant) Rt. 1 Box 4007A Florence Oregon (Address)

Fill out, detach and mail to the State Engineer, Salem, Oregon 97310, when construction work is begun.

RECEIVED

JUN 2 1972
STATE ENGINEER
SALEM, OREGON

5-48785

STATE OF OREGON

COUNTY OF LANE

CERTIFICATE OF WATER RIGHT

THIS CERTIFICATE ISSUED TO

RANDALL REITZ
SOUTH COAST WATER DISTRICT
727 WILSON STREET
EUGENE OR 97402

confirms the right to use the waters of SILTCOOS LAKE, a tributary of the PACIFIC OCEAN for QUASI-MUNICIPAL USE.

This right was perfected under Permit 35825. The date of priority is OCTOBER 18, 1971. The amount of water to which this right is entitled is limited to an amount actually used beneficially, and shall not exceed 0.07 CUBIC FOOT PER SECOND or its equivalent in case of rotation, measured at the point of diversion.

The point of diversion is located as follows:

Twp	Rng	Mer	Sec	Q-Q	GLot	Survey Coordinates
19 S	12 W	WM	26	NW NE		330 FEET SOUTH & 3000 FEET EAST FROM THE NW CORNER, SECTION 26

A description of the place of use to which this right is appurtenant is as follows:

QUASI-MUNICIPAL					
Twp	Rng	Mer	Sec	Q-Q	GLot
19 S	12 W	WM	23	SW SW	4
19 S	12 W	WM	23	SE SW	5
19 S	12 W	WM	26	NE NW	6
19 S	12 W	WM	26	NW NW	
19 S	12 W	WM	26	NW NE	5

The use shall conform to such reasonable rotation system as may be ordered by the proper state officer.

The water user shall maintain a headgate, an in-line flow meter, weir, or other suitable measuring device for measuring and recording the quantity of water diverted.

The water user shall annually report the monthly quantities of water diverted pursuant to OAR Chapter 690, Division 85.

The water user shall maintain the fish screen or fish by-pass device.

NOTICE OF RIGHT TO RECONSIDERATION OR JUDICIAL REVIEW

This is an order subject to judicial review by the Court of Appeals under ORS 183.482. Any petition for judicial review must be filed within the 60-day time period specified by ORS 183.482(1). Pursuant to ORS 536.075 and OAR 137-003-0675, you may either petition for judicial review or petition the Director for reconsideration of this order. A petition for reconsideration may be granted or denied by the Director, and if no action is taken within 60 days following the date the petition was filed, the petition shall be deemed denied.

The right to the use of water is restricted to beneficial use at the place of use described. The right to the use of water is further restricted to the use of not more than **one million gallons** during any month.

This certificate is issued to confirm a change in a CHANGE IN PLACE OF USE AND USE approved by an order of the Water Resources Director entered December 27, 2004, at Special Order Volume 62, Page 424, approving Transfer Application 9398 and supersedes Certificate 48728, State record of Water Right Certificates.

The use of water allowed herein may be made only at times when sufficient water is available to satisfy all prior rights, including prior rights for maintaining instream flows.

Issued APR 25 2008

Phillip C. Ward, Director
Water Resources Department

BASE MAPPING BY MIKE McALLISTER ENGINEERING. THIS MAP HAS BEEN PREPARED FOR THE SOLE PURPOSE OF IDENTIFYING THE REQUESTED WATER RIGHT LOCATION. THERE IS NO INTENT BY EGR & ASSOCIATES, INC. TO VERIFY THE ACCURACY OF THIS MAP OR TO PROVIDE DIMENSIONS OR LOCATIONS OF PROPERTY OWNERSHIP LINES.

SE 1/4 OF SW 1/4
17.27 AC.

SW 1/4 OF SW 1/4
SEC. 23
1.14 AC.

SW 1/4 OF NW 1/4 OF SEC. 26
13.38 AC.

STORAGE RESERVOIRS:
4-9,000 GAL TANKS
SOUTH 1030', EAST 1020'
OF NW COR. SEC. 26

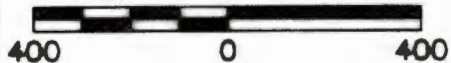

AREA OF USE		
SECTION	1/4	1/4
23	SE	SW
	SW	SW
26	NE	NW
	NW	NW
	NW	NE

- SECTION LINE
- - - PROPERTY BOUNDARY
- · - · - BOUNDARY SILTCOOS LAKE
- (4") OR (3") SUPPLY LINE / SIZE
- (2") DISTRIBUTION LINE / SIZE
- SUBJECT SITE
- GOVERNMENT LOT
- DISTRIBUTION PUMP STATION
- METER LOCATION

POINT OF DIVERSION;
SUBMERSIBLE PUMP INTAKE
AND LOCATION OF FISH SCREEN
SOUTH 330', EAST 3,000 OF
NW COR SEC. 26

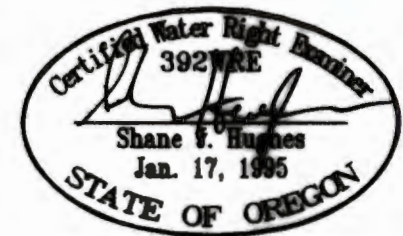

EXPIRATION DATE: 6/30/09

RECEIVED

APR 23 2008

T19S., R12W., W.M.
SECTIONS 23 AND 26
WATER RIGHT TRANSFER APPLICATION, PERMIT # T-9398
MAPS 19122334, 19122612, 19122621, AND 19122622
LANE COUNTY, OREGON
SEPTEMBER 25, 2006

WATER RESOURCES DEPT
SALEM, OREGON

EGR & Associates, Inc.

Engineers, Geologists, and Surveyors

2536B Prairie Road
Eugene, Oregon 97402

(541) 688-8322
Fax (541) 688-8087

5.48785

STATE OF OREGON

COUNTY OF LANE

ORDER APPROVING A CHANGE IN PLACE OF USE AND USE

Pursuant to ORS 540.510 to 540.530, after notice was given and no objections were filed, and finding that no injury to existing water rights would result, this order approves, as conditioned or limited herein, TRANSFER 9398 submitted by

RANDY REITZ (SOUTH COAST WATER DISTRICT)
727 WILSON STREET
EUGENE, OREGON 97402

The right to be modified, as evidenced by Certificate 48728, was perfected under Permit 35825 with a date of priority of OCTOBER 18, 1971. The right allows the use of SILTCOOS LAKE, a tributary of PACIFIC OCEAN, for GROUP DOMESTIC FOR 56 FAMILIES AND 10 CAMPSITES. The amount of water to which this right is entitled is limited to an amount actually beneficially used and shall not exceed 0.07 cubic foot per second, if available at the authorized point of diversion: LOT 5 (NW¼ NE¼), SECTION 26, T 19 S., R 12 W., W.M.; 330 FEET SOUTH AND 3000 FEET EAST FROM THE NW CORNER, SECTION 26, or its equivalent in case of rotation, measured at the point of diversion from the source.

The authorized place of use is located as follows:

LOT 6 (NE¼ NW¼)
NW¼ NW¼
SECTION 26
TOWNSHIP 19 SOUTH, RANGE 12 WEST, W.M.

The right to use the water for the above purpose is restricted to beneficial use on the lands or place of use described.

This is a final order in other than contested case. This order is subject to judicial review under ORS 183.484. Any petition for judicial review must be filed within the 60 day time period specified by ORS 183.484(2). Pursuant to ORS 536.075 and OAR 137-004-0080 you may either petition for judicial review or petition the Director for reconsideration of this order. A petition for reconsideration may be granted or denied by the Director, and if no action is taken within 60 days following the date the petition was filed, the petition shall be deemed denied.

The applicant proposes to change the place of use to:

SE¼ SW¼
SW¼ SW¼
SECTION 23

LOT 6 (NE¼ NW¼)
NW¼ NW¼
NW¼ NE¼
SECTION 26

TOWNSHIP 19 SOUTH, RANGE 12 WEST, W.M.

The applicant proposes to change the character of use to QUASI-MUNICIPAL.

THIS CHANGE TO AN EXISTING WATER RIGHT MAY BE MADE PROVIDED THE FOLLOWING CONDITIONS ARE MET BY THE WATER USER:

1. The proposed change shall be completed on or before October 1, 2006.
2. Prior to diverting water the water user shall install and maintain a headgate, an in-line flow meter, weir, or other suitable device for measuring and recording the quantity of water diverted. The type and plans of the headgate and measuring device must be approved by the Department prior to beginning construction and shall be installed under the general supervision of the Department.
3. The water user shall annually report the monthly quantities of water diverted pursuant to OAR Chapter 690, Division 85.
4. The water user shall install and maintain a fish screen or fish by-pass device. The type and plans of the screen or by-pass device must be approved by the Oregon Department of Fish and Wildlife prior to beginning of construction and shall be installed under the supervision of the Department of Fish and Wildlife. The water user may participate in the Oregon Department of Fish and Wildlife's cost sharing program for installation of screening and by-pass devices in accordance with ORS 540.525.
5. The right to the use of water is restricted to beneficial use at the place of use described and is subject to all other conditions and limitations contained in Certificate 48728 and any related Decree. The right to the use of water is further restricted to the use of not more than **one million gallons** during any month.

Certificate 48728 is canceled. When satisfactory proof of the completed change is received, a new certificate confirming this water right will be issued.

Dated at Salem, Oregon this 27th day of DECEMBER, 2004.

For 

Phillip C. Ward
Director

Mailing date: DEC 30 2004

STATE OF OREGON

COUNTY OF

LANE

CERTIFICATE OF WATER RIGHT

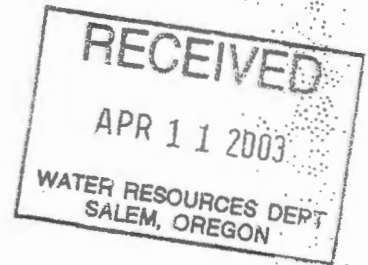

This Is to Certify, That BERNARD LA FORGE

of 83925 Cloud Nine Rd., Florence, State of Oregon, 97439, has made proof to the satisfaction of the Water Resources Director, of a right to the use of the waters of Siltcoos Lake

a tributary of Pacific Ocean for the purpose of group domestic for 56 families and 10 campsites

under Permit No. 35825 and that said right to the use of said waters has been perfected in accordance with the laws of Oregon; that the priority of the right hereby confirmed dates from October 18, 1971 that the amount of water to which such right is entitled and hereby confirmed, for the purposes aforesaid, is limited to an amount actually beneficially used for said purposes, and shall not exceed 0.07 cubic foot per second

or its equivalent in case of rotation, measured at the point of diversion from the stream. The point of diversion is located in the Lot 5 (NW 1/4 NE 1/4), Section 26, T. 19 S., R. 12 W., W. M., 330 feet South and 3000 feet East from the NW Corner, Section 26

The amount of water used for irrigation, together with the amount secured under any other right existing for the same lands, shall be limited to ----- of one cubic foot per second per acre,

and shall conform to such reasonable rotation system as may be ordered by the proper state officer.

A description of the place of use under the right hereby confirmed, and to which such right is appurtenant, is as follows:

Lot 6 (NE 1/4 NW 1/4)
NW 1/4 NW 1/4
Section 26
T. 19 S., R. 12 W., W. M.

The right to the use of the water for the purposes aforesaid is restricted to the lands or place of use herein described and is subject to the existing minimum flow policies established by the Water Policy Review Board.

WITNESS the signature of the Water Resources Director, affixed

this date, November 29, 1979

James C. Person
Water Resources Director

T-9398

17H-98

see map received 11-9-76 JES

Book

Abstract of Permit No. 35825

Application No. 48785

Certificate No.

Name

Bernard La Forge

~~797 2778~~

Address

~~Rt. 1, Box 4809-A~~
Florence, Oregon 97439

83925 CLOUD NINE RD.

Source of water supply

Siltcoos Lake trib Pacific Ocean

Use

Group domestic for 110 families & 10 CAMPSITES

Point of diversion

330' S. & 3000' E. from the NW corner of Sec. 26, being within the (NW NE) of Sec. 26, T. 19 S., R. 12 W., W.M., in the county of Lane

Number of acres

DESCRIPTION OF LAND TO BE IRRIGATED OR PLACE OF USE

Twp.	Range	Sec.	NE 1/4				NW 1/4				SW 1/4				SE 1/4			
			NE 1/4	NW 1/4	SW 1/4	SE 1/4	NE 1/4	NW 1/4	SW 1/4	SE 1/4	NE 1/4	NW 1/4	SW 1/4	SE 1/4	NE 1/4	NW 1/4	SW 1/4	SE 1/4
19S	12W	26					Don	Don										

Lot 6 (NENW)
NWNW

~~Don~~
~~Don~~

Priority date

October 18, 1971

Amount of water

0.07 c.f.s.

Time limit to begin construction

~~May 15, 1973~~

Time limit to complete construction

10-1-74 extended to

Time limit to completely apply water

10-1-75 extended to 10-1-76 extended to

Remarks:

Blanket

NCR

Inspection
5-18-78
SPA

Jrk

Basin 18, Vol. 1

INFO: Mr. LaForge. Stupid w/ system. He is concerned about future development here. Homes will be built eventually on the undeveloped lots, & plans are to develop the large area in NE+NW* which is not subdivided on attached map.

Source: SILTCOOS LAKE

Dir. P.: Direct - LaForge says intake valve is approx 700 ft. out in the lake

Pipe: Intake line is 4" PVC ENCASED IN 6" PIPE

Pump on lake to reservoir is 3"

Storage Reservoirs - 4 cylindrical 12,000 GAL TANKS, 48,000 GAL TOTAL

Pumps - ON LAKE

~~3~~ Century 7 1/2 HP @ 3500
Pacific Cent. D.D. 1 1/2 x 1

BOOSTERS

Century 2 HP @ 3450
Berkeley C.D.D. 2 x 1 1/2 } MAIN

Fairbanks Morse 1 HP @ 1780
F-M Turb. - 1" DISCH. } BACK UP

Use: Group Domestic

At present (& approx. in Oct. 76) there are ~~56~~ ^{56(x) on map} users with

houses or trailers - including fire hall & cable TV Bldg.

Also there are ~~10~~ ¹⁰ ~~lots~~ ^{(x) lots} to which water is supplied which have no residence on. LaForge says these people bring campers, etc. & do use water at these times.

Usage: He has a master meter @ lake pump. Records indicate that usage varies from 12,800 ~~GPD~~ ^{GPD} (Nov. 77) to a max. of 16,080 GPD (Sept. 77). Also has filtration system & chlorinator.

Tie: Inspection of attached map.

Steven C. Pappalardo
FIELD ENGR
5-18-78

$$\frac{16,080}{24 \times 60 \times 450} = .03$$

file copy

S-48785

Oregon

April 5, 1996

RECEIVED

APR 08 1996

WATER RESOURCES DEPT.
SALEM, OREGON

WATER
RESOURCES
DEPARTMENT

Eugene Wobbe
Wobbe & Associates
P.O. Box 1136
Florence, OR 97439

Watermaster
District 15

Reference: Siltcoos Heights Water System, Permit No. 35825

Dear Mr. Wobbe:

Enclosed you will find a copy of the map on file with OWRD which depicts the place of use for the referenced water right. The certificate authorizes group domestic use for 56 families, and, as it happens, there are 56 X's on the map denoting use. The circled X's indicate "served with water but not yet built."

Since ORS 540.510(3) was modified by the 1995 Legislature, the Siltcoos Heights Water System may use water on lands to which the water right is not appurtenant since the use is domestic use, a component of municipal use, and the system is a water supplier as defined in ORS 448.115. Thus, 56 homes may receive domestic service from the system regardless of their location and 10 campsites may receive domestic water regardless of their location under the existing water right. However, no more than 56 homes may be served under the existing water right.

As I indicated in our phone conversation, a transfer application changing the use of this water right to quasi-municipal use is a viable option in order to serve more than 56 homes. Another option would be filing a new application for additional water. A new permit, however, may be limited to human consumption use only.

If I can be of further assistance, please give me a call.

Yours truly,

Garyl Ball

Gary L. Ball
Watermaster, District 15

cc: Al Cook, SW Region Manager
Steve Applegate, Administrator, Water Rights Division
Paula Taylor, Lane County Boundary Commission
City of Dunes City



Rm 306 Courthouse
Roseburg, OR 97470-1719
(541) 440-4255
FAX (541) 440-6264



Water Resources Department

MILL CREEK OFFICE PARK

555 13th STREET N.E., SALEM, OREGON 97310

PHONE 378-8508

August 31, 1983

Tom Nicholson
PO Box 146
Florence, Oregon 97439

REFERENCE: File Number 48785

Dear Mr. Nicholson:

Our records show that certificate of water right recorded at page 48728, Volume 42, State Record of Water Right Certificates, has been issued to Bernard La Forge. The certificate confirmed the right to the use of 0.07 cubic foot per second of water from Siltcoos Lake for group domestic purposes for 56 families and 10 campsites under a date of priority of October 18, 1971.

A completed and perfected water right as evidence by a certificate remains valid and in force indefinitely; however, all or a portion of the right can be lost through intentional abandonment or through failure to exercise the right for a period of five successive years.

Also, such a perfected right is an appurtenance to the specific place of use upon which the right was established and belongs to the legal owner of the real property; therefore, an assignment is not required.

Sincerely,

Thomas E. Shook
Senior Water Rights Examiner

TES/jw

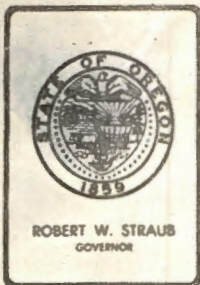

Water Resources Department

1178 CHEMEKETA STREET N.E., SALEM, OREGON 97310 PHONE 378-3066

File 48785

November 15, 1976

Bernard La Forge
83925 Cloud 9 Rd.
Florence, OR 97439

Dear Mr. La Forge,

Thank you for sending us the map showing the lots being served water.

A final proof inspection of your project will be made the next time our surveyors are in the area. In the meantime, your permit will be valid evidence of your right to the use of water as long as you continue to exercise the right.

Sincerely,

Thomas E. Shook
Water Rights Engineer

TES;jt

378-3066

File 48785

November 2, 1976

Bernard La Forge
83925 Cloud 9 Rd.
Florence, OR 97439

Dear Mr. LaForge,

We have your notice of complete application of water to beneficial use for water services for 65 lots as allowed under your permit 35825.

I have enclosed a copy of the map used to support the permit. Will you please check off the lots that are connected to the water system and return it at your convenience.

When other homes are to be added to the system, you may submit an application for a new permit for the additional lots.

Sincerely,

Thomas E. Shook
Water Rights Engineer

TES:jt

48785

October 29, 1974

Mr. Bernard LaForge
Route 1, Box 4009A
Florence, Oregon 97439

Dear Mr. LaForge:

This will acknowledge your application for an extension of the time limits in which to complete construction and make complete application of water under the terms of your permit No. 35825 and your check in the amount of \$5.00 for which our receipt No. 43500 is enclosed.

The application indicates reasonable diligence has been exercised toward completion of the proposed project; therefore, the time limits to complete construction and make complete application of water are being extended to October 1, 1976.

Very truly yours,

Trevor Jones
Assistant

TJ:whh
Enc: Receipt No. 43500 \$5.00

OCT 23 1974

STATE ENGINEER
SALEM, OREGON

Application No. 48785

Application for Extension of Time

To the State Engineer of Oregon:

I, BERNARD W. LaFORGE, of Dunes City - County of Lane state of Oregon, am the owner and holder of Permit No. 35825, to appropriate the public waters of the state of Oregon.

Under the terms and conditions of said permit, construction work is required to be completed on or before 10/1/, 1974, and complete application of water is required to be made on or before 10/1/, 1975.

I have heretofore done the following work described under said permit during the past year:

Installed a 48000 gallon steel enclosed reservoir and booster pump station.

and did the following work prior to last year: Installed pumping station at lake and ran water services to 63 lots - supplied water to 46 users.

costing \$11,691.38, and I estimate the cost of completion to be \$22. Depending on Health Department 74-75 taxes - \$170.24

I have heretofore used water under said permit to the following extent: 46 users

I am unable to { complete construction work } within the required time, for the following { make complete application of water }
(Strike out phrase not applicable)

reasons, to wit: I have 23 acres of land left to develop, but due to the present economic conditions, rules, regulations, etc., it will take time to figure out what to do.

(If additional space is required, attach separate sheet)

(A fee of \$5.00 for each permit involved must accompany this application.)

\$5.00 FEE PAID.

(OVER)

REC. NO. 43500

DATE 10-23-74

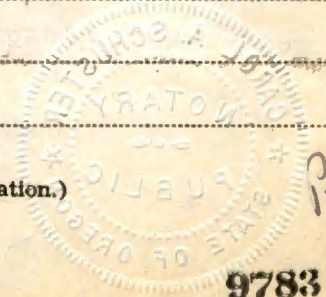

9783

Tsilcoos Heights Water System

B. W. La FORGE
RT. 1 BOX 4009A
FLORENCE, OREGON 97439

WHEREFORE, I ask that the State Engineer extend the time for the

{ completion of construction work }
{ complete application of water } under said permit to 10/1, 19 75.
(Strike out phrase not applicable)

AFFIDAVIT OF APPLICANT

STATE OF OREGON }
County of Lane } ss.

I, Bernard W. LaForge, being first duly sworn, depose and say that I have read the above and foregoing application for extension of time; that I know the contents thereof, and the facts stated therein are true.

IN WITNESS WHEREOF, I have hereunto set my hand this 21st day of October, 1974.

Bernard W. LaForge

Subscribed and sworn to before me this 21st day of October, 1974.

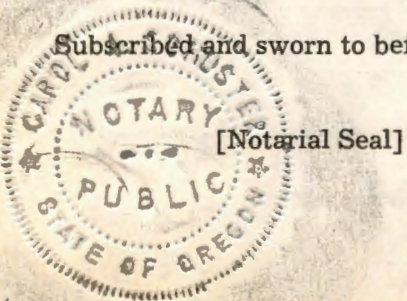

Carl A. Schuster
Notary Public for Oregon

My commission expires 12-6-77

REC'D FEE PAID
REC. NO.
DATE

**STATE
ENGINEER**

WATER RESOURCES DEPARTMENT

1178 CHEMEKETA STREET N.E. • SALEM, OREGON • 97310 • Phone 378-3739

**Bernard La Forge
Route 1, Box 4009 A
Florence, Oregon 97439**

File No. 48785

October 15, 1974

Dear Mr. La Forge:

Pursuant to your request I am enclosing a form for use in making application for an extension of time limits under permit No. 35825.

Please be advised that the State Engineer is permitted by law to extend the time for completion of a project only upon a showing of due diligence by the permittee. Therefore, you should execute the application carefully and completely so that this office may determine from your sworn statement whether due diligence has been shown.

The application must be executed before a notary public and submitted to this office with the statutory filing fee in the amount of \$5.00 for each permit.

Upon receipt of the application, the matter of extending the time under the appropriation will be given further consideration and you will be advised of our action.

Very truly yours,

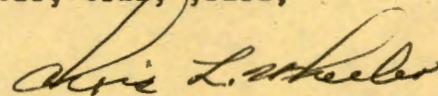

CHRIS L. WHEELER
State Engineer

Enclosure
Form 115

June 15, 1972

48785

Bernard La Forge
Route 1, Box 4009 A
Florence, OR 97439

Dear Mr. La Forge:

This will acknowledge the notice of beginning of construction under the terms of permit No. 35825. Also acknowledged is your notice of completion of construction for that same permit. You stated on your completion of construction notice that water is being used for 34 families as of this date with more to be added as development progresses.

Your permit allows for the use of 0.10 cubic feet per second from Siltcoos Lake for group domestic use for 110 families. For construction to be complete for the use of 110 families requires not only the major distribution system but also the internal plumbing for each family unit. Your current use of 34 families does not indicate that this has been done.

Our records show that the time limit for completion of construction of the works and/or the purchase and installation of all the facilities required for the authorized beneficial use of water will expire on October 1, 1974.

Until such time as your project construction is totally complete or is complete to the extent intended then your notice of construction should not be submitted until the expiration date.

Enclosed is a new Form B for your use in reporting the completion of construction when applicable.

Very truly yours,

VESTAL R. GARNER
Assistant

VRG:gkd
Enclosure

8
115

May 23, 1972

Bernard LaForge
Route 1, Box 4009 A
Florence, Oregon 97439

48785

48785, permit No. 35825 with map.

December 8, 1970

48785

Mr. Bernard LaForge
Route 1, Box 4009 A
Florence, OR 97439

Dear Mr. LaForge:

This will acknowledge your application for a permit to appropriate 0.20 cubic foot of water per second from Tsiltcoos Lake for group domestic for 110 families and the fee of \$25 for which our receipt number 25839 was handed to you. Also acknowledged is a reproducible map submitted by Salem Printing and Blueprint, Incorporated.

Your application has been filed and numbered 48785 and is in satisfactory form for approval by the issuance of a permit.

Very truly yours,

WAYNE J. OVERCASH
Assistant

dg

Form B

Application No. 48785

NOTICE OF COMPLETION OF CONSTRUCTION

I, BERNARD LA FORGE, the holder of Permit No. 35825

appropriate the public waters of the state of Oregon, completed the construction of the works described herein on the 1ST day of JUNE, 1972

Remarks: WATER IS BEING USED FOR 34-families and
If the works have less capacity than described in the permit, or you have definitely abandoned part of the proposed development, you

this date. More to be added as development progresses
Should so state in order that our records may not be unnecessarily encumbered.

IN WITNESS WHEREOF, I have hereunto set my hand this 1st day of June, 1972

Bernard La Forge
(Signature of Applicant)

P.O. Box 40000 Florence Oregon
(Address)

Fill out, detach and mail to the State Engineer, Salem, Oregon 97310, when construction work is completed.

RECEIVED
JUN 2 1972
STATE ENGINEER
SALEM OREGON

48785
SP*82956-690

RECEIVED

OCT 24 1979

WATER RESOURCES DEPT
SALEM, OREGON

STATE OF OREGON

COUNTY OF

LANE

Proof of Appropriation of Water

BERNARD LA FORGE

of 83925 Cloud Nine Rd., Florence, State of Oregon, 97439,
has applied beneficially the waters of
Siltcoos Lake

a tributary of Pacific Ocean for the purpose of
group domestic for 56 families and 10 campsites

under Permit No. 35825 and that the use of said waters has been completed under the
terms of said permit; that the priority of the right dates from

October 18, 1971
that the amount of water for the purposes aforesaid, has been actually beneficially used in the
amount of
0.07 cubic foot per second

or its equivalent in case of rotation, measured at the point of diversion from the stream.
The point of diversion is located in the Lot 5 (NW $\frac{1}{4}$ NE $\frac{1}{4}$), Section 26, T. 19 S., R. 12
W., W. M., 330 feet South and 3000 feet East from the NW Corner, Section 26

The amount of water used for irrigation, together with the amount secured under any other
right existing for the same lands, shall be limited to ----- of one cubic foot per second
per acre,

and shall
conform to such reasonable rotation system as may be ordered by the proper state officer.

A description of the place of use under the right, and to which such right is appurtenant, is
as follows:

Lot 6 (NE $\frac{1}{4}$ NW $\frac{1}{4}$)
NW $\frac{1}{4}$ NW $\frac{1}{4}$
Section 26
T. 19 S., R. 12 W., W. M.

I have read the above and foregoing proof of appropriation of water; I know the contents
thereof, and that the facts therein stated are true.

IN WITNESS WHEREOF, I have hereunto set my hand this 22nd day of Oct,
19 79

Bernard La Forge



SALEM PRINTING & BLUEPRINT, Incorporated

475 FERRY STREET S.E. • SALEM, OREGON
 AREA CODE 503 363-8097

INVOICE

No 51427

W. W. Safforge
 Rt. 1 Box 4009 A.
 Florence, Ore. 97439

YOUR ORDER

DATE 10-18-71

Q. EACH	KIND OF PRINT	DESCRIPTION	No. ORIG	SIZE	PRICE	AMOUNT	
1	Autopositives	Survey	1			2	25
				Postage			
		Mail Original to Safforge					
		Autopositives Slats Engineers Office					

OCT 18 1971
 SALEM PRINTING & BLUEPRINTING CO.



While You Were Out

To Bruce Estes

Date 8-18 Time 9:14

Tom Nicholson ^{Attorney @ law} called

of _____

Phone 997-3446

Telephoned

In person

Please call

Wants to see you

Will call again

Returned your call

Message _____

Sietcoos Heights Water District

Per# 35825 / App# 48785

Assignment info.
not necessary - he understood.

Taken by Deb

AE

LANE COUNTY

1" = 200'

24
151
926
1070
14800
0.01

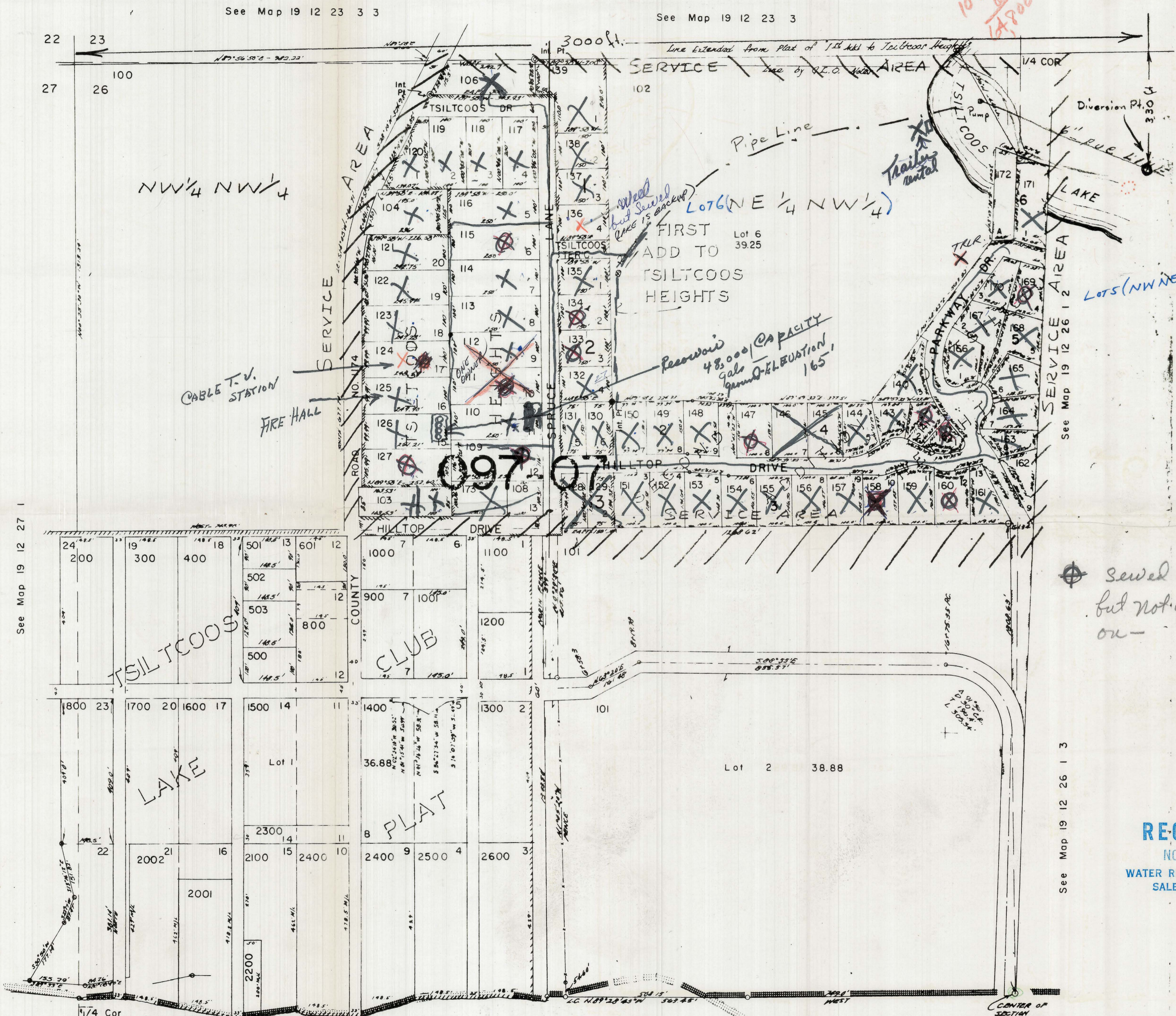

See Map 19 12 27 1

See Map 19 12 23 3

See Map 19 12 26 1 3

See Map 19 12 26 3

Application No 4873
Permit No. 35825

097-02

097-04

⊕ Sewer with Water
but not yet built
on -

RECEIVED
NOV - 91976
WATER RESOURCES DEPT
SALEM, OREGON

CENTER OF SECTION
1170' 10" W
2823' 23" N
FROM MEANDER CORNER

LANE COUNTY

1" = 200'

See Map 19 12 23 3 3

See Map 19 12 23 3



Barbara

Application No. 48785
Permit No. 35825

RECEIVED
OCT 19 1971
STATE ENGINEER
SALEM, OREGON

CENTER OF SECTION
11/18/24/107
2422.28'
FROM ADJACENT CORNER

097-02

097-04

Baker Woods

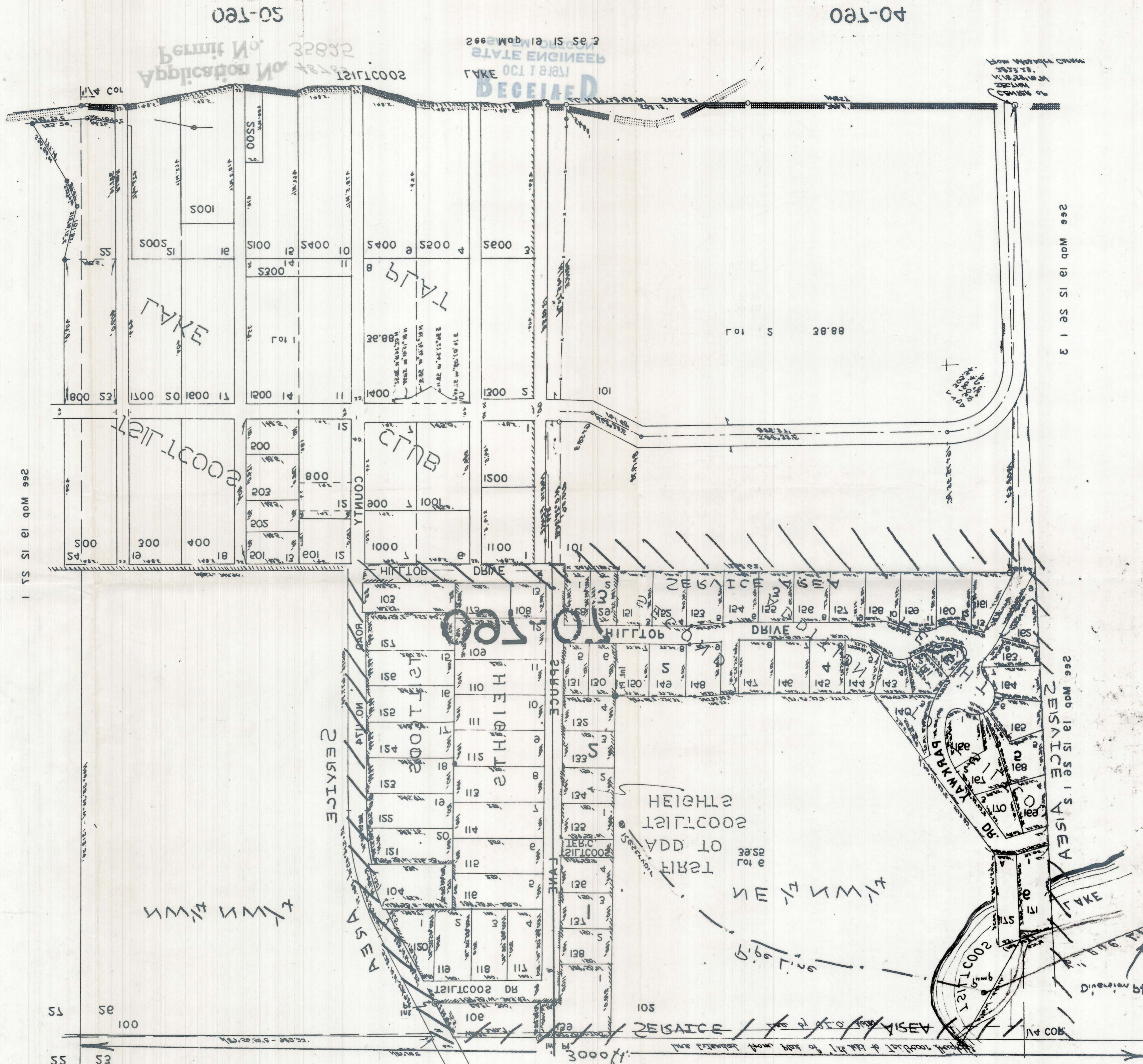

Application No. 20001212
 Permit No. 32832
 50-760

STATE ENGINEER
 RECEIVED
 40-760

See Map 12 15 SE 1

See Map 12 15 SE 1 3

See Map 12 15 SE 1 5 SE 1

M.W. W.S.P. 25.02 P.W.M.

YTIUOJ ENAL

1" = 500'

3 3 25 25 25 25 25 25

3 3 25 25 25 25 25 25

2 25 25 25 25 25 25 25