

Name G-17587  
 By GOLDEN RULE FARMS INC  
 Address PO BOX 255  
CHRISTMAS VALLEY OR 97641

Application No. G17587  
 Permit No. G-17183  
 Certificate No. 91368

FEES PAID		
Date	Amount	Receipt No.
<u>9-27-12</u>	<u>2150<sup>00</sup></u>	<u>106979</u>
<u>10-24-12</u>	<u>250<sup>00</sup></u>	<u>107176</u>
<u>9/30/15</u>	<u>300.00</u>	<u>117559</u>
	Cert. Fee	

C 2019

Date \_\_\_\_\_  
**DENIED** \_\_\_\_\_  
**MISFILED** \_\_\_\_\_  
**WITHDRAWN** \_\_\_\_\_  
**CANCELLED** \_\_\_\_\_

Volume	Page
_____	_____
_____	_____

Priority SEPTEMBER 27, 2012  
 County HARNEY WM# 10

FEES REFUNDED		
Date	Amount	Receipt No.
_____	_____	_____
_____	_____	_____

**RELATED FILES**

\_\_\_\_\_  
 \_\_\_\_\_  
 \_\_\_\_\_  
 \_\_\_\_\_

**ASSIGNMENTS**

Date	To Whom	Address
_____	_____	_____
_____	_____	_____
_____	_____	_____
_____	_____	_____
_____	_____	_____
_____	_____	_____

**DEVELOPMENT** \_\_\_\_\_ Date \_\_\_\_\_  
 Completion May 1, 2019  
 Extended to \_\_\_\_\_  
 \_\_\_\_\_  
 Final Proof received \_\_\_\_\_  
 Cert. Mailed APR 25 2016

**REMARKS** \_\_\_\_\_  
 \_\_\_\_\_  
 \_\_\_\_\_  
 \_\_\_\_\_  
 \_\_\_\_\_  
 \_\_\_\_\_  
 \_\_\_\_\_

**MAP LOCATION** \_\_\_\_\_



# Oregon

Tina Kotek, Governor

G 17587

## Water Resources Department

North Mall Office Building  
725 Summer St NE, Suite A  
Salem, OR 97301  
Phone 503 986-0900  
Fax 503 986-0904

September 11, 2023

GOLDEN RULE FARMS INC.  
PO BOX 255  
CHRISTMAS VALLEY, OR 97641

REFERENCE: Transfer Application T-13942

Enclosed is a copy of the final order approving your water right transfer application.

The time allowed to complete the transfer is specified in the final order. YOU SHOULD GIVE PARTICULAR ATTENTION TO THE TIME LIMIT. The water right for any portion of the authorized change in character of use or change in place of use NOT carried out within the time allowed will be lost.

An extension of the time limit can be allowed only upon a showing that diligent effort has been made to complete the actual change(s) within the time allowed.

You are required to hire a Certified Water Rights Examiner (CWRE) to complete a Claim of Beneficial Use report and map which must be submitted to this Department within one year of the date you complete the change(s) or within one year of the completion date authorized in the transfer final order, whichever occurs first.

If you have any questions related to the approval of this temporary transfer, you may contact your caseworker, Corey Courchane by telephone at (503) 979-3917 or by e-mail at [Corey.A.Courchane@oregon.gov](mailto:Corey.A.Courchane@oregon.gov).

Sincerely,

Julie C. Baustian  
Water Rights Services Support  
Transfers and Conservation Section

cc: J R. Johnson, Watermaster Dist. # 10 (via email)  
Harney County  
Elizabeth Howard, Lindsay Thane, Agent

Enclosure

**BEFORE THE WATER RESOURCES DEPARTMENT  
OF THE  
STATE OF OREGON**

In the Matter of Transfer Application	)	FINAL ORDER APPROVING ADDITIONAL
T-13942, Harney County	)	POINTS OF APPROPRIATION, CHANGES IN
	)	POINTS OF APPROPRIATION, AND
	)	CHANGES IN PLACES OF USE

**Authority**

Oregon Revised Statutes (ORS) 537.705 and 540.505 to 540.580 establish the process in which a water right holder may submit a request to transfer the point of appropriation, place of use, or character of use authorized under an existing water right. Oregon Administrative Rules (OAR) Chapter 690, Division 380 implement the statutes and provides the Department's procedures and criteria for evaluating transfer applications.

**Applicant**

GOLDEN RULE FARMS, INC.  
PO BOX 225  
CHRISTMAS VALLEY, OR 97641

**Findings of Fact**

1. On March 7, 2022, GOLDEN RULE FARMS, INC. filed an application for additional points of appropriation and to change the place of use under Certificate 95616, and to change the points of appropriation and the places of use under Certificates 88299, 93236, 95617, 95618, 95619, 95663, and 95664. The Department assigned the application number T-13942.
2. Notice of the application for transfer was published on March 29, 2022, pursuant to OAR 690-380-4000. Three comments were timely filed in response to the notice. The issues raised by the comments included:
  - a) Commercial development will further injure rural homes and livestock operations;
  - b) Changes in groundwater availability will adversely affect other water rights;

This final order is subject to judicial review by the Court of Appeals under ORS 183.482. Any petition for judicial review must be filed within the 60-day time period specified by ORS 183.482(1). Pursuant to ORS 536.075 and OAR 137-003-0675, you may petition for judicial review or petition the Director for reconsideration of this order. A petition for reconsideration may be granted or denied by the Director, and if no action is taken within 60 days following the date the petition was filed, the petition shall be deemed denied.

- c) "Groundwater level declines in the basin are the result of over-allocation and are a serious concern for all groundwater users."
3. Not all the issues raised by the commenters address the criteria for review of a water right transfer as per OAR 690-380-4010 and approval of a transfer application under OAR 690-380-5000. Some of the comments described in Finding of Fact (FOF) #2 raise public interest issues. Under Oregon Law, water right transfers are not subject to a public interest review. Rather, the statutory basis for approving a water right transfer application is relatively narrow and confined to the department finding or determining:
  - a) The water right proposed for transfer is a water use subject to transfer;
  - b) The portion of the water right proposed for transfer is not cancelled due to forfeiture for non-use pursuant to ORS 540.610;
  - c) The proposed transfer would not result in enlargement of the water right proposed for transfer; and
  - d) The proposed transfer would not result in injury to other water rights.
4. On March 23, and April 5, 2022, the Department contacted the applicant's agents by written correspondence to notify the applicant and the applicant's agents of deficiencies in the application. The measured distances provided in the application tables for proposed Well 4 (HARN 52517), were inconsistent with the measured distances provides on the application maps. Additionally, the locations in the application materials provided for proposed Well 1 (HARN 52720) and proposed Well 4 (HARN 52517), are inconsistent with well locations established by Department staff on October 22, 2019. The Department requested that revised tables and maps be submitted.
5. On May 11, 2022, the Department contacted the applicant's agents by written correspondence requesting that revisions to the application be submitted. The Department requested that the revisions be submitted by May 23, 2022.
6. On May 19, 2022, the Department received revisions to the application and maps, resolving the deficiencies.
7. On February 16, 2023, the Department mailed a copy of the draft Preliminary Determination proposing to approve Transfer Application T-13942 to the applicant. The draft Preliminary Determination cover letter set forth a deadline of March 20, 2023, for the applicant to respond.
8. On March 24, 2023, the applicant requested to extend the date for completion of full beneficial use of the water to October 1, 2026. The applicant also requested that the Department proceed with issuance of a Preliminary Determination and provided the necessary information to demonstrate that the applicant is authorized to pursue the transfer.

9. On July 6, 2023, the Department issued a Preliminary Determination proposing to approve Transfer T-13942 and mailed a copy to the applicant. Additionally, notice of the Preliminary Determination for the transfer application was published on the Department's weekly notice on July 11, 2023, and in the Burn Times Herald newspaper on July 19 and 26, 2023 pursuant to ORS 540.520 and OAR 690-380-4020. No protests were filed in response to the notices.

10. The first right to be transferred is as follows:

**Certificate:** 88299 in the name of CONNECTICUT GENERAL LIFE INSURANCE CO.  
(perfected under Permit G-8593)

**Use:** IRRIGATION OF 27.4 ACRES

**Priority Date:** JUNE 4, 1979

**Rate:** 0.25 CUBIC FOOT PER SECOND

**Limit/Duty:** The amount of water used for irrigation, together with the amount secured under any other right existing for the same lands, is limited to a diversion of ONE-EIGHTIETH of one cubic foot per second, or its equivalent for each acre irrigated, and shall be further limited to a diversion of not to exceed 3.0 acre-feet per acre for each acre irrigated during the irrigation season of each year.

**Source:** WELL 2A in the MALHEUR LAKE BASIN

**Authorized Point of Appropriation:**

Twp	Rng	Mer	Sec	Q-Q	Measured Distances
27 S	34 E	WM	9	NW NW	800 FEET SOUTH AND 1300 FEET EAST FROM THE NW CORNER OF SECTION 9

**Authorized Place of Use:**

IRRIGATION					
Twp	Rng	Mer	Sec	Q-Q	Acres
27 S	34 E	WM	9	NE NW	20.0
27 S	34 E	WM	9	NW NW	7.4
Total					27.4

11. The Department received information from the applicant that better describes the location of the authorized point of diversion for Certificate 88299, identified as Well 2 under Certificate 95617, as follows:

Twp	Rng	Mer	Sec	Q-Q	Measured Distances
27 S	34 E	WM	9	NE NW	WELL 2 - ADDITIONAL - 500 FEET SOUTH AND 1345 FEET EAST FROM THE NW CORNER OF SECTION 9

9. Transfer Application T-13942 proposes to move the authorized point of appropriation from the existing point of appropriation to:

Twp	Rng	Mer	Sec	Q-Q	Measured Distances	Approximate distance from original point of appropriation in miles (mi.)
27 S	34 E	WM	17	SW NW	WELL 2 (HARN 52795) - 0 FEET SOUTH AND 150 FEET EAST FROM THE 1/4 CORNER BETWEEN SECTIONS 17 AND 18	1.8 mi.
27 S	34 E	WM	17	SW NW	WELL 5 - 545 FEET NORTH AND 260 FEET EAST FROM THE 1/4 CORNER BETWEEN SECTIONS 17 AND 18	1.7 mi.
27 S	34 E	WM	20	SE NE	WELL 4 - 175 FEET NORTH AND 130 FEET WEST FROM THE 1/4 CORNER BETWEEN SECTIONS 20 AND 21	2.4 mi.
27 S	34 E	WM	20	NE NW	WELL 1 (HARN 52719) - 10 FEET SOUTH AND 930 FEET WEST FROM THE 1/4 CORNER BETWEEN SECTIONS 17 AND 20	2.0 mi.
27 S	34 E	WM	20	NW NW	WELL 3 (HARN 52796) - 130 FEET SOUTH AND 1570 FEET WEST FROM THE 1/4 CORNER BETWEEN SECTIONS 17 AND 20	2.1 mi.

10. Transfer Application T-13942 also proposes to change the place of use of the right to:

IRRIGATION					
Twp	Rng	Mer	Sec	Q-Q	Acres
27 S	34 E	WM	17	SW SW	17.7
27 S	34 E	WM	18	SE SE	6.1
27 S	34 E	WM	19	NE NE	1.0
27 S	34 E	WM	20	NW NW	2.6
Total					27.4

11. The second right to be transferred is as follows:

**Certificate:** 93236 in the name of GOLDEN RULE FARMS INC. (perfected under Permit G-17183)

**Use:** IRRIGATION OF 28.7 ACRES

**Priority Date:** SEPTEMBER 27, 2012

**Rate:** 0.48 CUBIC FOOT PER SECOND

**Limit/Duty:** The amount of water used for irrigation, together with the amount secured under any other right existing for the same lands, is limited to a diversion of ONE-SIXTIETH of one cubic foot per second, and 3.0 acre-feet per acre for each acre irrigated during the irrigation season of each year.

**Source:** WELL 1 (HARN 1495) AND WELL 3 (HARN 51851) A WELL in the SOUTH FORK MALHEUR RIVER BASIN

**Authorized Points of Appropriation:**

Twp	Rng	Mer	Sec	Q-Q	Measured Distances
27 S	34 E	WM	9	NE NE	WELL 1 (HARN 1495) - 1302 FEET SOUTH AND 1302 FEET WEST FROM THE NE CORNER OF SECTION 9
27 S	34 E	WM	9	SE SE	WELL 3 (HARN 51851) - 505 FEET NORTH AND 730 FEET WEST FROM THE SE CORNER OF SECTION 9

**Authorized Place of Use:**

IRRIGATION					
Twp	Rng	Mer	Sec	Q-Q	Acres
27 S	34 E	WM	9	SW SE	28.7

12. Transfer Application T-13942 proposes to move the authorized points of appropriation from the existing point of appropriation to:

Twp	Rng	Mer	Sec	Q-Q	Measured Distances	Approximated distance from original points of appropriation in miles (mi.)	
27 S	34 E	WM	17	SW NW	WELL 2 (HARN 52795) - 0 FEET SOUTH AND 150 FEET EAST FROM THE 1/4 CORNER BETWEEN SECTIONS 17 AND 18	WELL 1	WELL 3
						2.1 mi.	1.9 mi.
27 S	34 E	WM	17	SW NW	WELL 5 - 545 FEET NORTH AND 260 FEET EAST FROM THE 1/4 CORNER BETWEEN SECTIONS 17 AND 18	2.1 mi.	1.9 mi.
27 S	34 E	WM	20	SE NE	WELL 4 - 175 FEET NORTH AND 130 FEET WEST FROM THE 1/4 CORNER BETWEEN SECTIONS 20 AND 21	2.4 mi.	1.9 mi.
27 S	34 E	WM	20	NE NW	WELL 1 (HARN 52719) - 10 FEET SOUTH AND 930 FEET WEST FROM THE 1/4 CORNER BETWEEN SECTIONS 17 AND 20	2.3 mi.	1.9 mi.
27 S	34 E	WM	20	NW NW	WELL 3 (HARN 52796) - 130 FEET SOUTH AND 1570 FEET WEST FROM THE 1/4 CORNER BETWEEN SECTIONS 17 AND 20	2.3 mi.	1.9 mi.

13. Transfer Application T-13942 also proposes to change the place of use of the right to:

IRRIGATION					
Twp	Rng	Mer	Sec	Q-Q	Acres
27 S	34 E	WM	20	NE NW	7.6
27 S	34 E	WM	20	NW NW	6.7
27 S	34 E	WM	20	SW NW	6.8
27 S	34 E	WM	20	SE NW	7.6
Total					28.7

14. The portion of the third right to be transferred is as follows:

**Certificate:** 95616 in the name of GOLDEN RULE FARMS INC. (perfected under Permit G-8592)  
**Use:** IRRIGATION OF 16.0 ACRES  
**Priority Date:** NOVEMBER 20, 1978  
**Rate:** 0.20 CUBIC FOOT PER SECOND  
**Limit/Duty:** The amount of water used for irrigation, together with the amount secured under any other right existing for the same lands, is limited to a diversion of ONE-EIGHTIETH of one cubic foot per second (or its equivalent) and 3.0 acre-feet for each acre irrigated during the irrigation season of each year.  
**Source:** FOUR WELLS IN THE MALHEUR LAKE BASIN

**Authorized Points of Appropriation:**

Twp	Rng	Mer	Sec	Q-Q	Measured Distances
27 S	34 E	WM	9	NE NE	WELL 1 – ADDITIONAL - 1302 FEET SOUTH AND 1302 FEET WEST FROM THE NE CORNER OF SECTION 9
27 S	34 E	WM	9	NE NW	WELL 2 – ADDITIONAL - 590 FEET SOUTH AND 1345 FEET EAST FROM THE NW CORNER OF SECTION 9
27 S	34 E	WM	9	NW SW	WELL 4 (AKA WELL 1A) – ORIGINAL - 2140 FEET NORTH AND 1125 FEET EAST FROM THE SW CORNER OF SECTION 9
27 S	34 E	WM	9	SE SE	WELL 3 – ADDITIONAL - 505 FEET NORTH AND 730 FEET WEST FROM THE SE CORNER OF SECTION 9

**Authorized Place of Use:**

IRRIGATION					
Twp	Rng	Mer	Sec	Q-Q	Acres
27 S	34 E	WM	9	NW NW	7.3
27 S	34 E	WM	9	SE SE	8.7
Total					16.0

15. Transfer Application T-13942 proposes additional points of appropriation as follows:

Twp	Rng	Mer	Sec	Q-Q	Measured Distances
27 S	34 E	WM	17	SW NW	WELL 2 (HARN 52795) - 0 FEET SOUTH AND 150 FEET EAST FROM THE 1/4 CORNER BETWEEN SECTIONS 17 AND 18
27 S	34 E	WM	17	SW NW	WELL 5 - 545 FEET NORTH AND 260 FEET EAST FROM THE 1/4 CORNER BETWEEN SECTIONS 17 AND 18
27 S	34 E	WM	20	SE NE	WELL 4 - 175 FEET NORTH AND 130 FEET WEST FROM THE 1/4 CORNER BETWEEN SECTIONS 20 AND 21
27 S	34 E	WM	20	NE NW	WELL 1 (HARN 52719) - 10 FEET SOUTH AND 930 FEET WEST FROM THE 1/4 CORNER BETWEEN SECTIONS 17 AND 20
27 S	34 E	WM	20	NW NW	WELL 3 (HARN 52796) - 130 FEET SOUTH AND 1570 FEET WEST FROM THE 1/4 CORNER BETWEEN SECTIONS 17 AND 20



Approximate distance from original points of appropriation in miles (mi.)				
Wells	WELL 1 (HARN 1495)	WELL 2 (HARN 1488)	WELL 3 (HARN 51851)	WELL 4 (AKA WELL 1A) (HARN 1494)
WELL 1 (HARN 52719)	2.3 mi.	2.1 mi.	1.9 mi.	1.7 mi.
WELL 2 (HARN 52795)	2.1 mi.	1.8 mi.	1.9 mi.	1.5 mi.
WELL 3 (HARN 52796)	2.3 mi.	2.1 mi.	1.9 mi.	1.7 mi.
WELL 4	2.4 mi.	2.4 mi.	1.9 mi.	2.0 mi.
WELL 5	2.1 mi.	1.8 mi.	1.9 mi.	1.4 mi.

16. Transfer Application T-13942 also proposes to change the place of use of the right to:

IRRIGATION					
Twp	Rng	Mer	Sec	Q-Q	Acres
27 S	34 E	WM	17	SW SW	11.9
27 S	34 E	WM	18	SE SE	4.1
Total					16.0

17. The fourth right to be transferred is as follows:

**Certificate:** 95617 in the name of GOLDEN RULE FARMS INC. (perfected under Permit G-8593)

**Use:** IRRIGATION OF 206.0 ACRES

**Priority Date:** JUNE 4, 1979

**Rate:** 1.88 CUBIC FEET PER SECOND

**Limit/Duty:** The amount of water used for irrigation, together with the amount secured under any other right existing for the same lands, is limited to a diversion of ONE-EIGHTIETH of one cubic foot per second (or its equivalent) and 3.0 acre-feet for each acre irrigated during the irrigation season of each year.

**Source:** FOUR WELLS IN MALHEUR LAKE BASIN

**Authorized Points of Appropriation:**

Twp	Rng	Mer	Sec	Q-Q	Measured Distances
27 S	34 E	WM	9	NE NE	WELL 1 – ADDITIONAL - 1302 FEET SOUTH AND 1302 FEET WEST FROM THE NE CORNER OF SECTION 9
27 S	34 E	WM	9	NE NW	WELL 2 – ORIGINAL - 590 FEET SOUTH AND 1345 FEET EAST FROM THE NW CORNER OF SECTION 9
27 S	34 E	WM	9	NW SW	WELL 4 – ADDITIONAL - 2140 FEET NORTH AND 1125 FEET EAST FROM THE SW CORNER OF SECTION 9
27 S	34 E	WM	9	SE SE	WELL 3 – ADDITIONAL - 505 FEET NORTH AND 730 FEET WEST FROM THE SE CORNER OF SECTION 9

**Authorized Place of Use:**

IRRIGATION						
Twp	Rng	Mer	Sec	Q-Q	GLot	Acres
27 S	34 E	WM	4	NE SW		5.3
27 S	34 E	WM	4	NW SW		28.9
27 S	34 E	WM	4	SW SW		35.9
27 S	34 E	WM	4	SE SW		37.1
27 S	34 E	WM	4	SW SE		9.6

IRRIGATION						
Twp	Rng	Mer	Sec	Q-Q	GLot	Acres
27 S	34 E	WM	6	NE NE	1	5.0
27 S	34 E	WM	6	NW NE	2	5.0
27 S	34 E	WM	6	SW NE		5.0
27 S	34 E	WM	6	SE NE		5.0
27 S	34 E	WM	9	NW NE		7.3
27 S	34 E	WM	9	NE NW		19.3
27 S	34 E	WM	9	NW NW		6.6
27 S	34 E	WM	9	NE SE		5.0
27 S	34 E	WM	9	NW SE		3.7
27 S	34 E	WM	9	SW SE		9.3
27 S	34 E	WM	9	SE SE		18.0
Total						206.0

18. Transfer Application T-13942 proposes to move the authorized points of appropriation from the existing points of appropriation to:

Twp	Rng	Mer	Sec	Q-Q	Measured Distances
27 S	34 E	WM	17	SW NW	WELL 2 (HARN 52795) - 0 FEET SOUTH AND 150 FEET EAST FROM THE 1/4 CORNER BETWEEN SECTIONS 17 AND 18
27 S	34 E	WM	17	SW NW	WELL 5 - 545 FEET NORTH AND 260 FEET EAST FROM THE 1/4 CORNER BETWEEN SECTIONS 17 AND 18
27 S	34 E	WM	20	SE NE	WELL 4 - 175 FEET NORTH AND 130 FEET WEST FROM THE 1/4 CORNER BETWEEN SECTIONS 20 AND 21
27 S	34 E	WM	20	NE NW	WELL 1 (HARN 52719) - 10 FEET SOUTH AND 930 FEET WEST FROM THE 1/4 CORNER BETWEEN SECTIONS 17 AND 20
27 S	34 E	WM	20	NW NW	WELL 3 (HARN 52796) - 130 FEET SOUTH AND 1570 FEET WEST FROM THE 1/4 CORNER BETWEEN SECTIONS 17 AND 20

Approximate distance from original points of appropriation in miles (mi.)				
Wells	WELL 1 (HARN 1495)	WELL 2 (HARN 1488)	WELL 3 (HARN 51851)	WELL 4 (HARN 1494)
WELL 1 (HARN 52719)	2.3 mi.	2.1 mi.	1.9 mi.	1.7 mi.
WELL 2 (HARN 52795)	2.1 mi.	1.8 mi.	1.9 mi.	1.5 mi.
WELL 3 (HARN 52796)	2.3 mi.	2.1 mi.	1.9 mi.	1.7 mi.
WELL 4	2.4 mi.	2.4 mi.	1.9 mi.	2.0 mi.
WELL 5	2.1 mi.	1.8 mi.	1.9 mi.	1.4 mi.

19. Transfer Application T-13942 also proposes to change the place of use of the right to:

IRRIGATION					
Twp	Rng	Mer	Sec	Q-Q	Acres
27 S	34 E	WM	18	SW SE	0.2
27 S	34 E	WM	18	SE SE	0.2
27 S	34 E	WM	19	NE NE	33.5
27 S	34 E	WM	19	NW NE	32.1
27 S	34 E	WM	19	SE NE	32.8
27 S	34 E	WM	20	SW NE	14.1
27 S	34 E	WM	20	SE NE	7.3
27 S	34 E	WM	20	NE NW	16.2

IRRIGATION					
Twp	Rng	Mer	Sec	Q-Q	Acres
27 S	34 E	WM	20	NW NW	12.0
27 S	34 E	WM	20	SW NW	12.1
27 S	34 E	WM	20	SE NW	16.2
27 S	34 E	WM	20	NE SE	10.2
27 S	34 E	WM	20	NW SE	19.1
Total					206.0

20. The fifth right to be transferred is as follows:

**Certificate:** 95618 in the name of GOLDEN RULE FARMS INC. (perfected under Permit G-17034)

**Use:** IRRIGATION OF 230.0 ACRES

**Priority Date:** DECEMBER 18, 2008

**Rate:** 2.87 CUBIC FEET PER SECOND (CFS), FURTHER LIMITED TO 2.42 CFS FROM WELL 1 (HARN 1495) AND 2.87 CFS FROM WELL 2, WELL 3 (HARN 51851), AND WELL 4 IN ANY COMBINATION NOT TO EXCEED 2.87 CFS

**Limit/Duty:** The amount of water used for irrigation, together with the amount secured under any other right existing for the same lands, is limited to a diversion of ONE-EIGHTIETH of one cubic foot per second and 3.0 acre-feet for each acre irrigated during the irrigation season of each year.

**Period of Use:** MARCH 1 THROUGH OCTOBER 31

**Source:** WELL 1 (HARN 1495), WELL 2, WELL 3 (HARN 51851), AND WELL 4 IN MALHEUR LAKE BASIN

**Authorized Points of Appropriation:**

Twp	Rng	Mer	Sec	Q-Q	Measured Distances
27 S	34 E	WM	9	NE NE	WELL 1 (HARN 1495) – ORIGINAL - 1302 FEET SOUTH AND 1302 FEET WEST FROM THE NE CORNER OF SECTION 9
27 S	34 E	WM	9	NE NW	WELL 2 – ADDITIONAL - 590 FEET SOUTH AND 1345 FEET EAST FROM THE NW CORNER OF SECTION 9
27 S	34 E	WM	9	NW SW	WELL 4 – ADDITIONAL - 2140 FEET NORTH AND 1125 FEET EAST FROM THE SW CORNER OF SECTION 9
27 S	34 E	WM	9	SE SE	WELL 3 (HARN 51851) – ADDITIONAL - 505 FEET NORTH AND 730 FEET WEST FROM THE SE CORNER OF SECTION 9

**Authorized Place of Use:**

IRRIGATION					
Twp	Rng	Mer	Sec	Q-Q	Acres
27 S	34 E	WM	9	NE NE	22.1
27 S	34 E	WM	9	NW NE	30.0
27 S	34 E	WM	9	SW NE	31.3
27 S	34 E	WM	9	SE NE	37.4
27 S	34 E	WM	9	NE SE	29.8
27 S	34 E	WM	9	NW SE	31.4
27 S	34 E	WM	10	NW NW	4.0
27 S	34 E	WM	10	SW NW	35.6

IRRIGATION					
Twp	Rng	Mer	Sec	Q-Q	Acres
27 S	34 E	WM	10	SE NW	8.4
Total					230.0

21. Transfer Application T-13942 proposes to move the authorized points of appropriation from the existing points of appropriation to:

Twp	Rng	Mer	Sec	Q-Q	Measured Distances
27 S	34 E	WM	17	SW NW	WELL 2 (HARN 52795) - 0 FEET SOUTH AND 150 FEET EAST FROM THE 1/4 CORNER BETWEEN SECTIONS 17 AND 18
27 S	34 E	WM	17	SW NW	WELL 5 - 545 FEET NORTH AND 260 FEET EAST FROM THE 1/4 CORNER BETWEEN SECTIONS 17 AND 18
27 S	34 E	WM	20	SE NE	WELL 4 - 175 FEET NORTH AND 130 FEET WEST FROM THE 1/4 CORNER BETWEEN SECTIONS 20 AND 21
27 S	34 E	WM	20	NE NW	WELL 1 (HARN 52719) - 10 FEET SOUTH AND 930 FEET WEST FROM THE 1/4 CORNER BETWEEN SECTIONS 17 AND 20
27 S	34 E	WM	20	NW NW	WELL 3 (HARN 52796) - 130 FEET SOUTH AND 1570 FEET WEST FROM THE 1/4 CORNER BETWEEN SECTIONS 17 AND 20

Approximate distance from original points of appropriation in miles (mi.)				
Wells	WELL 1 (HARN 1495)	WELL 2 (HARN 1488)	WELL 3 (HARN 51851)	WELL 4 (HARN 1494)
WELL 1 (HARN 52719)	2.3 mi.	2.1 mi.	1.9 mi.	1.7 mi.
WELL 2 (HARN 52795)	2.1 mi.	1.8 mi.	1.9 mi.	1.5 mi.
WELL 3 (HARN 52796)	2.3 mi.	2.1 mi.	1.9 mi.	1.7 mi.
WELL 4	2.4 mi.	2.4 mi.	1.9 mi.	2.0 mi.
WELL 5	2.1 mi.	1.8 mi.	1.9 mi.	1.4 mi.

22. Transfer Application T-13942 also proposes to change the place of use of the right to:

IRRIGATION					
Twp	Rng	Mer	Sec	Q-Q	Acres
27 S	34 E	WM	17	SW NW	27.4
27 S	34 E	WM	17	NW SW	27.5
27 S	34 E	WM	18	SE NE	31.6
27 S	34 E	WM	18	NE SE	32.0
27 S	34 E	WM	18	NW SE	33.7
27 S	34 E	WM	18	SW SE	33.6
27 S	34 E	WM	18	SE SE	7.9
27 S	34 E	WM	20	SW NE	8.8
27 S	34 E	WM	20	SE NE	7.2
27 S	34 E	WM	20	NE SE	8.4
27 S	34 E	WM	20	NW SE	11.9
Total					230.0

23. The sixth right to be transferred is as follows:

**Certificate:** 95619 in the name of GOLDEN RULE FARMS INC. (perfected under Permit G-17264)

**Use:** PRIMARY IRRIGATION TO MAKE UP A DEFICIENCY IN RATE ON 206.0 ACRES

**Priority Date:** DECEMBER 20, 2012

**Rate:** 0.7 CUBIC FOOT PER SECOND

**Limit/Duty:** The amount of water used for irrigation, together with the amount secured under any other right existing for the same lands, is limited to a diversion of ONE-EIGHTIETH of one cubic foot per second and 3.0 acre-feet per acre for each acre irrigated during the irrigation season of each year.

**Period of Use:** MARCH 1 THROUGH OCTOBER 31

**Source:** WELL 1 (HARN 1495), WELL 2 (HARN 1488), WELL 3, AND WELL 4 IN SOUTH FORK MALHEUR RIVER BASIN

**Authorized Points of Appropriation:**

Twp	Rng	Mer	Sec	Q-Q	Measured Distances
27 S	34 E	WM	9	NE NE	WELL 1 (HARN 1495) – ORIGINAL - 1302 FEET SOUTH AND 1302 FEET WEST FROM THE NE CORNER OF SECTION 9
27 S	34 E	WM	9	NE NW	WELL 2 (HARN 1488) – ORIGINAL - 590 FEET SOUTH AND 1345 FEET EAST FROM THE NW CORNER OF SECTION 9
27 S	34 E	WM	9	NW SW	WELL 4 – ADDITIONAL - 2140 FEET NORTH AND 1125 FEET EAST FROM THE SW CORNER OF SECTION 9
27 S	34 E	WM	9	SE SE	WELL 3 – ADDITIONAL - 505 FEET NORTH AND 730 FEET WEST FROM THE SE CORNER OF SECTION 9

**Authorized Place of Use:**

IRRIGATION						
Twp	Rng	Mer	Sec	Q-Q	GLot	Acres
27 S	34 E	WM	4	NE SW		5.3
27 S	34 E	WM	4	NW SW		28.9
27 S	34 E	WM	4	SW SW		35.9
27 S	34 E	WM	4	SE SW		37.1
27 S	34 E	WM	4	SW SE		9.6
27 S	34 E	WM	6	NE NE	1	5.0
27 S	34 E	WM	6	NW NE	2	5.0
27 S	34 E	WM	6	SW NE		5.0
27 S	34 E	WM	6	SE NE		5.0
27 S	34 E	WM	9	NW NE		7.3
27 S	34 E	WM	9	NE NW		19.3
27 S	34 E	WM	9	NW NW		6.6
27 S	34 E	WM	9	NE SE		5.0
27 S	34 E	WM	9	NW SE		3.7
27 S	34 E	WM	9	SW SE		9.3
27 S	34 E	WM	9	SE SE		18.0
<b>Total</b>						<b>206.0</b>

24. Transfer Application T-13942 proposes to move the authorized points of appropriation from the existing points of appropriation to:

Twp	Rng	Mer	Sec	Q-Q	Measured Distances
27 S	34 E	WM	17	SW NW	WELL 2 (HARN 52795) - 0 FEET SOUTH AND 150 FEET EAST FROM THE 1/4 CORNER BETWEEN SECTIONS 17 AND 18
27 S	34 E	WM	17	SW NW	WELL 5 - 545 FEET NORTH AND 260 FEET EAST FROM THE 1/4 CORNER BETWEEN SECTIONS 17 AND 18
27 S	34 E	WM	20	SE NE	WELL 4 - 175 FEET NORTH AND 130 FEET WEST FROM THE 1/4 CORNER BETWEEN SECTIONS 20 AND 21
27 S	34 E	WM	20	NE NW	WELL 1 (HARN 52719) - 10 FEET SOUTH AND 930 FEET WEST FROM THE 1/4 CORNER BETWEEN SECTIONS 17 AND 20
27 S	34 E	WM	20	NW NW	WELL 3 (HARN 52796) - 130 FEET SOUTH AND 1570 FEET WEST FROM THE 1/4 CORNER BETWEEN SECTIONS 17 AND 20

Approximate distance from original points of appropriation in miles (mi.)				
Wells	WELL 1 (HARN 1495)	WELL 2 (HARN 1488)	WELL 3 (HARN 51851)	WELL 4 (HARN 1494)
WELL 1 (HARN 52719)	2.3 mi.	2.1 mi.	1.9 mi.	1.7 mi.
WELL 2 (HARN 52795)	2.1 mi.	1.8 mi.	1.9 mi.	1.5 mi.
WELL 3 (HARN 52796)	2.3 mi.	2.1 mi.	1.9 mi.	1.7 mi.
WELL 4	2.4 mi.	2.4 mi.	1.9 mi.	2.0 mi.
WELL 5	2.1 mi.	1.8 mi.	1.9 mi.	1.4 mi.

25. Transfer Application T-13942 also proposes to change the place of use of the right to:

IRRIGATION					
Twp	Rng	Mer	Sec	Q-Q	Acres
27 S	34 E	WM	18	SW SE	0.2
27 S	34 E	WM	18	SE SE	0.2
27 S	34 E	WM	19	NE NE	33.5
27 S	34 E	WM	19	NW NE	32.1
27 S	34 E	WM	19	SE NE	32.8
27 S	34 E	WM	20	SW NE	14.1
27 S	34 E	WM	20	SE NE	7.3
27 S	34 E	WM	20	NE NW	16.2
27 S	34 E	WM	20	NW NW	12.0
27 S	34 E	WM	20	SW NW	12.1
27 S	34 E	WM	20	SE NW	16.2
27 S	34 E	WM	20	NE SE	10.2
27 S	34 E	WM	20	NW SE	19.1
Total					206.0

26. The seventh right to be transferred is as follows:

**Certificate:** 95663 in the name of GOLDEN RULE FARMS INC. (perfected under Permit G-17183)

**Use:** IRRIGATION OF 51.3 ACRES

**Priority Date:** SEPTEMBER 27, 2012

**Rate:** 0.85 CUBIC FOOT PER SECOND

**Limit/Duty:** The amount of water used for irrigation, together with the amount secured under any other right existing for the same lands, is limited to a diversion of ONE-SIXTIETH of one cubic foot per second and 3.0 acre-feet for each acre irrigated during the irrigation season of each year.

**Period of Use:** APRIL 1 THROUGH OCTOBER 31

**Source:** A WELL IN SOUTH FORK MALHEUR RIVER BASIN

**Authorized Point of Appropriation:**

Twp	Rng	Mer	Sec	Q-Q	Measured Distances
27 S	34 E	WM	6	SW NE	1530 FEET SOUTH AND 1330 FEET WEST FROM THE NE CORNER OF SECTION 6

**Authorized Place of Use:**

IRRIGATION						
Twp	Rng	Mer	Sec	Q-Q	GLot	Acres
27 S	34 E	WM	6	NE NE	1	12.9
27 S	34 E	WM	6	NW NE	2	12.8
27 S	34 E	WM	6	SW NE		12.8
27 S	34 E	WM	6	SE NE		12.8
					Total	51.3

27. Transfer Application T-13942 proposes to move the authorized points of appropriation from the existing point of appropriation to:

Twp	Rng	Mer	Sec	Q-Q	Measured Distances	Approximate distance from original point of appropriation in miles (mi.)
27 S	34 E	WM	17	SW NW	WELL 2 (HARN 52795) - 0 FEET SOUTH AND 150 FEET EAST FROM THE 1/4 CORNER BETWEEN SECTIONS 17 AND 18	2.2 mi.
27 S	34 E	WM	17	SW NW	WELL 5 - 545 FEET NORTH AND 260 FEET EAST FROM THE 1/4 CORNER BETWEEN SECTIONS 17 AND 18	2.1 mi.
27 S	34 E	WM	20	SE NE	WELL 4 - 175 FEET NORTH AND 130 FEET WEST FROM THE 1/4 CORNER BETWEEN SECTIONS 20 AND 21	3.5 mi.
27 S	34 E	WM	20	NE NW	WELL 1 (HARN 52719) - 10 FEET SOUTH AND 930 FEET WEST FROM THE 1/4 CORNER BETWEEN SECTIONS 17 AND 20	2.8 mi.
27 S	34 E	WM	20	NW NW	WELL 3 (HARN 52796) - 130 FEET SOUTH AND 1570 FEET WEST FROM THE 1/4 CORNER BETWEEN SECTIONS 17 AND 20	2.8 mi.

28. Transfer Application T-13942 also proposes to change the place of use of the right to:

IRRIGATION					
Twp	Rng	Mer	Sec	Q-Q	Acres
27 S	34 E	WM	20	SW NE	3.4
27 S	34 E	WM	20	SE NE	2.8
27 S	34 E	WM	20	NE NW	10.3

IRRIGATION					
Twp	Rng	Mer	Sec	Q-Q	Acres
27 S	34 E	WM	20	NW NW	9.1
27 S	34 E	WM	20	SW NW	9.1
27 S	34 E	WM	20	SE NW	9.5
27 S	34 E	WM	20	NE SW	0.3
27 S	34 E	WM	20	NE SE	3.2
27 S	34 E	WM	20	NW SE	3.6
Total					51.3

29. The eighth right to be transferred is as follows:

**Certificate:** 95664 in the name of GOLDEN RULE FARMS INC. (perfected under Permit G-10397)  
**Use:** IRRIGATION OF 17.3 ACRES  
**Priority Date:** SEPTEMBER 29, 1983  
**Rate:** 0.22 CUBIC FOOT PER SECOND  
**Limit/Duty:** The amount of water used for irrigation, together with the amount secured under any other right existing for the same lands, is limited to a diversion of ONE-EIGHTIETH of one cubic foot per second per acre, or its equivalent for each acre irrigated and shall be further limited to a diversion of not to exceed 3.0 acre-feet per acre for each acre irrigated during the irrigation season of each year.  
**Source:** ONE WELL IN MALHEUR LAKE BASIN

**Authorized Point of Appropriation:**

Twp	Rng	Mer	Sec	Q-Q	Measured Distances
27 S	34 E	WM	6	SW NE	1530 FEET SOUTH AND 1330 FEET WEST FROM THE NE CORNER OF SECTION 6

**Authorized Place of Use:**

IRRIGATION						
Twp	Rng	Mer	Sec	Q-Q	GLot	Acres
27 S	34 E	WM	6	NE NE	1	4.4
27 S	34 E	WM	6	NW NE	2	4.3
27 S	34 E	WM	6	SW NE		4.3
27 S	34 E	WM	6	SE NE		4.3
Total						17.3

30. Transfer Application T-13942 proposes to move the authorized point of appropriation from the existing point of appropriation to:

Twp	Rng	Mer	Sec	Q-Q	Measured Distances	Approximate distance from original point of appropriation in miles (mi.)
27 S	34 E	WM	17	SW NW	WELL 2 (HARN 52795) - 0 FEET SOUTH AND 150 FEET EAST FROM THE 1/4 CORNER BETWEEN SECTIONS 17 AND 18	2.2 mi.



Twp	Rng	Mer	Sec	Q-Q	Measured Distances	Approximate distance from original point of appropriation in miles (mi.)
27 S	34 E	WM	17	SW NW	WELL 5 - 545 FEET NORTH AND 260 FEET EAST FROM THE 1/4 CORNER BETWEEN SECTIONS 17 AND 18	2.1 mi.
27 S	34 E	WM	20	SE NE	WELL 4 - 175 FEET NORTH AND 130 FEET WEST FROM THE 1/4 CORNER BETWEEN SECTIONS 20 AND 21	3.5 mi.
27 S	34 E	WM	20	NE NW	WELL 1 (HARN 52719) - 10 FEET SOUTH AND 930 FEET WEST FROM THE 1/4 CORNER BETWEEN SECTIONS 17 AND 20	2.8 mi.
27 S	34 E	WM	20	NW NW	WELL 3 (HARN 52796) - 130 FEET SOUTH AND 1570 FEET WEST FROM THE 1/4 CORNER BETWEEN SECTIONS 17 AND 20	2.8 mi.

31. Transfer Application T-13942 also proposes to change the place of use of the right to:

IRRIGATION					
Twp	Rng	Mer	Sec	Q-Q	Acres
27 S	34 E	WM	17	NW SW	0.2
27 S	34 E	WM	17	SW SW	6.3
27 S	34 E	WM	18	SE SE	5.4
27 S	34 E	WM	19	NE NE	1.8
27 S	34 E	WM	20	SW NE	0.2
27 S	34 E	WM	20	SE NE	0.1
27 S	34 E	WM	20	NW NW	2.9
27 S	34 E	WM	20	NE SW	0.2
27 S	34 E	WM	20	NW SW	0.2
Total					17.3

**Transfer Review Criteria [OAR 690-380-4000(14), 690-380-4010(2) and OAR 690-380-2110(2)]**

32. Water has been used within the last five years according to the terms and conditions of the rights. There is no information in the record that would demonstrate that the rights are subject to forfeiture under ORS 540.610.
33. A pump, pipeline, and sprinkler system sufficient to use the full amount of water allowed under the existing rights were present within the five-year period prior to submittal of Transfer Application T-13942.
34. The water rights are subject to transfer as defined in ORS 540.505(4) and OAR 690-380-0100(14).
35. The proposed points of appropriation develop groundwater from the same aquifer as the authorized points of appropriation, as required by OAR 690-380-2110(2).
36. The proposed changes would not result in enlargement of the rights.

37. The proposed changes would not result in injury to other water rights.

38. All other application requirements are met.

### **Conclusions of Law**

The changes in points of appropriation, additional points of appropriation, and changes in places of use proposed in Transfer Application T-13942 are consistent with the requirements of ORS 537.705 and 540.505 to 540.580 and OAR 690-380-5000.

### **Now, therefore, it is ORDERED:**

1. The changes in points of appropriation, additional points of appropriation, and changes in places of use proposed in Transfer Application T-13942 are approved.
2. The right to the use of the water is restricted to beneficial use at the place of use described and is subject to all other conditions and limitations contained in Certificates 88299, 93236, 95616, 95617, 95618, 95619, 95663, and 95664, and any related decree.
3. Water right Certificates 88299, 93236, 95616, 95617, 95618, 95619, 95663, and 95664 are cancelled. A new certificate will be issued describing that portion of Certificate 95616 not affected by this transfer.
4. Under Certificate 88299, the quantity of water diverted at the new points of appropriation (Well 1 (HARN 52719), Well 2 (HARN 52795), Well 3 (HARN 52796), Well 4, and Well 5), shall not exceed the quantity of water lawfully available at the original point of appropriation (Well 2A).
5. Under Certificate 93236, the quantity of water diverted at the new points of appropriation (Well 1 (HARN 52719), Well 2 (HARN 52795), Well 3 (HARN 52796), Well 4, and Well 5), shall not exceed the quantity of water lawfully available at the original points of appropriation (Well 1 (HARN 1495) and Well 3 (HARN 51851)).
6. Under Certificate 95616, the quantity of water diverted at the new additional points of appropriation (Well 1 (HARN 52719), Well 2 (HARN 52795), Well 3 (HARN 52796), Well 4, and Well 5), together with that diverted at the original points of appropriation (Well 1 (HARN 1495), Well 2 (HARN 1488), Well 3 (HARN 51851), and Well 4 (AKA Well 1A)(HARN 1494), shall not exceed the quantity of water lawfully available at the original points of appropriation (Well 1 (HARN 1495), Well 2 (HARN 1488), Well 3 (HARN 51851), and Well 4 (AKA Well 1A)(HARN 1494)).
7. Under Certificates 95617, 95618, and 95619, the quantity of water diverted at the new points of appropriation (Well 1 (HARN 52719), Well 2 (HARN 52795), Well 3 (HARN 52796), Well 4, and Well 5), shall not exceed the quantity of water lawfully available at the original points of appropriation (Well 1 (HARN 1495), Well 2 (HARN 1488), Well 3 (HARN 51851), and Well 4 (HARN 1494)).

8. Under Certificates 95663 and 95664, the quantity of water diverted at the new points of appropriation (Well 1 (HARN 52719), Well 2 (HARN 52795), Well 3 (HARN 52796), Well 4, and Well 5), shall not exceed the quantity of water lawfully available at the original point of appropriation (Well (HARN 52819)).
9. Water shall be acquired from the same aquifer (water source) as the original points of appropriation.
10. The former places of use of the transferred rights shall no longer receive water under the rights.
11. Water use measurement conditions:
  - a. Before water use may begin under this order, the water user shall install a totalizing flow meter, or, with prior approval of the Director, another suitable measuring device, at each point of appropriation (new and existing).
  - b. The water user shall maintain the meters or measuring devices in good working order.
  - c. The water user shall allow the Watermaster access to the meters or measuring devices; provided however, where the meters or measuring devices are located within a private structure, the Watermaster shall request access upon reasonable notice.
12. Full beneficial use of the water shall be made, consistent with the terms of this order, on or before **October 1, 2026**. A Claim of Beneficial Use prepared by a Certified Water Right Examiner shall be submitted by the applicant to the Department within one year after the deadline for completion of the changes and full beneficial use of the water.
13. After satisfactory proof of beneficial use is received, new certificates confirming the rights transferred will be issued.

Dated in Salem, Oregon on

**SEP 11 2023**

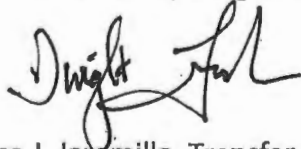

Lisa J. Jaramillo, Transfer and Conservation Section Manager, for  
DOUGLAS E. WOODCOCK, ACTING DIRECTOR  
Oregon Water Resources Department

Mailing date: SEP 12 2023

STATE OF OREGON

COUNTY OF HARNEY

CERTIFICATE OF WATER RIGHT

THIS CERTIFICATE ISSUED TO

GOLDEN RULE FARMS INC.  
PO BOX 255  
CHRISTMAS VALLEY, OR 97641

confirms the right to the use of water perfected under the terms of Permit G-8592. The amount of water used to which this right is entitled is limited to the amount used beneficially, and shall not exceed the amount specified, or its equivalent in the case of rotation, measured at the wells(s). The specific limits and conditions of the use are listed below.

SOURCE OF WATER: FOUR WELLS IN THE MALHEUR LAKE BASIN

PURPOSE OR USE: IRRIGATION OF 127.2 ACRES

MAXIMUM RATE: 1.59 CUBIC FEET PER SECOND

DATE OF PRIORITY: NOVEMBER 20, 1978

The wells are located as follows:

Twp	Rng	Mer	Sec	Q-Q	Measured Distances
27 S	34 E	WM	9	NE NE	WELL 1 – ADDITIONAL - 1302 FEET SOUTH AND 1302 FEET WEST FROM THE NE CORNER OF SECTION 9
27 S	34 E	WM	9	NE NW	WELL 2 – ADDITIONAL - 590 FEET SOUTH AND 1345 FEET EAST FROM THE NW CORNER OF SECTION 9
27 S	34 E	WM	9	NW SW	WELL 4 (AKA WELL 1A) – ORIGINAL - 2140 FEET NORTH AND 1125 FEET EAST FROM THE SW CORNER OF SECTION 9
27 S	34 E	WM	9	SE SE	WELL 3 – ADDITIONAL - 505 FEET NORTH AND 730 FEET WEST FROM THE SE CORNER OF SECTION 9

The amount of water used for irrigation, together with the amount secured under any other right existing for the same lands, is limited to a diversion of ONE-EIGHTIETH of one cubic foot per second (or its equivalent) and 3.0 acre-feet for each acre irrigated during the irrigation season of each year.

A description of the place of use to which this right is appurtenant is as follows:

IRRIGATION					
Twp	Rng	Mer	Sec	Q-Q	Acres
27 S	34 E	WM	8	SE NE	23.4
27 S	34 E	WM	9	SW NW	34.1
27 S	34 E	WM	9	SE NW	30.7
27 S	34 E	WM	9	NE SW	29.0
27 S	34 E	WM	9	NW SW	10.0
Total					127.2

Water use measurement conditions:

- A. The water user shall maintain, in good working order, a totalizing flow meter or other suitable measuring device approved by the Director at each point of appropriation (new and existing).
- B. The water user shall allow the Watermaster access to the meters or measuring devices; provided however, where the meters or measuring devices are located within a private structure, the water master shall request access upon reasonable notice.

The quantity of water diverted at the additional points of appropriation, together with that diverted at the original point of appropriation, shall not exceed the quantity of water lawfully available at the original point of appropriation.

The wells shall be maintained in accordance with the General Standards for the Construction and Maintenance of Water Wells in Oregon.

The works shall include an airline and pressure gauge or an access port for the measuring line, adequate to determine the water level elevation in the well at all times.

The water user shall maintain a weir, meter, or suitable measuring device, and shall keep a complete record of the amount of ground water withdrawn.

This certificate describes that portion of water right Certificate 95616, State Record of Water Right Certificate 95616, modified by the provisions of an order of the Water Resources Director entered SEP 11 2023, approving Transfer Application T-13942.

The issuance of this superseding certificate does not confirm the status of the water right in regard to the provisions of ORS 540.610 pertaining to forfeiture or abandonment.

The right to the use of the water for the above purpose is restricted to beneficial use on the lands or place of use described.

SEP 11 2023

WITNESS the signature of the Water Resources Director, affixed \_\_\_\_\_.

^ 

\_\_\_\_\_  
Lisa J. Jaramillo, Transfer and Conservation Section Manager, for  
DOUGLAS E. WOODCOCK, ACTING DIRECTOR  
Oregon Water Resources Department



# Oregon

Kate Brown, Governor

G-17587

## Water Resources Department

North Mall Office Building

725 Summer St NE, Ste A

Salem, OR 97301

Phone: 503-986-0900

Fax: 503-986-0904

[www.Oregon.gov/OWRD](http://www.Oregon.gov/OWRD)

April 4, 2019

GOLDEN RULE FARMS INC.  
PO BOX 255  
CHRISTMAS VALLEY, OR 97641

Reference: File T-12387

We have received your application for extension of the time limit to make complete application of water under T-12387. We also have your check in the amount of \$670.00. A copy of receipt number 129408 is enclosed.

The application indicates reasonable diligence toward completion of the proposed project. The time limit to make complete application of water is extended to October 1, 2020. The order approving the extension was entered April 4, 2019, at Volume 112, Pages 862-863.

The time allowed to complete the transfer is specified in the final order. You should give particular attention to the time limit. The water right for any portion of the authorized change in character of use or change in place of use not carried out within the time allowed will be lost.

You are required to hire a Certified Water Rights Examiner (CWRE) to complete a Claim of Beneficial Use report and map which must be submitted to this Department within one year of the date you complete the change(s) or within one year of the completion date authorized in the extension final order, whichever occurs first.

If you have any questions, please contact the transfer section at 503-986-0815.

Sincerely,

Elsa M. Canuto  
Water Right Services Support  
Transfers and Conservation Section

cc: J R. Johnson, Watermaster Dist. #10 (via email)  
Harney County Planning Department  
John A. Short, Agent

Enclosure



**BEFORE THE WATER RESOURCES DEPARTMENT  
OF THE STATE OF OREGON**

In the Matter of Application for Extension     )  
of Time for Transfer Application T-12387,     )  
Harney County                                     )

FINAL ORDER APPROVING AN EXTENSION  
OF TIME

**Applicant**

Golden Rule Farms Inc  
C/O Tim Puckett  
PO BOX 255  
Christmas Valley, OR 97641

**Authority**

Oregon Administrative Rules (OAR) 690-380-5140(2) authorizes the Department to grant an extension of time to complete a transfer.

OAR 690-380-6020 establishes an application process and criteria for the review of extensions of time to complete a transfer as authorized by a final order issued under OAR Division 380.

OAR 690-380-6020 (3) establishes that extensions are granted for one year, from October 1 to October 1 of each year. Extensions may be granted for longer time if the applicant can justify the need for a longer period of time by submission of pertinent evidence.

**Findings of Fact**

1. On March 26, 2019, the Department received an application for extension of time for Transfer Application T-12387. On March 28, 2019, the applicant's agent submitted additional information regarding the association of T-12378 with three other transfers (T-12387, T-12411, and T-13132) in order to secure enough water within the Greater Harney Valley Groundwater Area of Concern to irrigate a land under a single pivot from the same well.
2. On June 27, 2017, the Department signed an order, which was mailed on June 29, 2017, approving Transfer Application T-12387. The order was recorded in Special Order Volume 105, Pages 156-159. The order set a transfer completion date of October 1, 2018.

**NOTICE OF RIGHT TO PETITION FOR RECONSIDERATION OR JUDICIAL REVIEW**

This is an order in other than a contested case. This order is subject to judicial review under ORS 183.484. Any petition for judicial review must be filed within the 60-day time period specified by ORS 183.484(2). Pursuant to ORS 536.075 and OAR 137-004-0080, you may petition for judicial review or petition the Director for reconsideration of this order. A petition for reconsideration may be granted or denied by the Director, and if no action is taken within 60 days following the date the petition was filed, the petition shall be deemed denied.



3. Since the approval of the transfer, the applicant has applied for three additional transfers for secure enough water to irrigate a single pivot. Transfers T-12338 authorized a competition date of October 1, 2022. Transfer T-12411 authorized a completion date of October 1, 2023. Transfer T-13132 is still pending.
4. To fully complete the change the applicant needs to drill the well and install the pivot irrigation system.
5. The applicant originally requested that the time for completion of beneficial use be extended to October 1, 2024. On April 3, 2019, the request was amended to extend the completion date to October 1, 2020. Consistent with OAR 690-380-6020, the applicant provided sufficient justification in the extension application to grant an extension for more than one year. Due to three additional water right transfers needed to secure sufficient water to irrigate the area under an entire pivot before drilling the well, the Department will extend the transfer completion date to October 1, 2020.

#### Conclusions of Law

Pursuant to OAR 690-380-6020, the Director of the Water Resources Department concludes the applicant has shown reasonable diligence to complete the transfer within the time period established by the order approving Transfer Application T-12387.

#### Now, therefore, it is ORDERED:

The time for completion of the changes authorized by Transfer Application T-12387 shall be extended to **October 1, 2020**.

Dated at Salem, Oregon this 4<sup>th</sup> day of April, 2019.

  
\_\_\_\_\_  
Dwight French, Water Right Services Administrator, for  
Thomas M. Byler, Director  
Oregon Water Resources

Mailing date: APR 05 2019



# Oregon

Kate Brown, Governor

6-17587

## Water Resources Department

North Mall Office Building  
725 Summer St NE, Suite A  
Salem, OR 97301  
Phone (503) 986-0900  
Fax (503) 986-0904  
[www.wrd.state.or.us](http://www.wrd.state.or.us)

June 28, 2017

GOLDEN RULE FARMS INC.  
PO BOX 255  
CHRISTMAS VALLEY, OR 97641

REFERENCE: Transfer Application T-12387

Enclosed is a copy of the final order approving your water right transfer application.

The time allowed to complete the transfer is specified in the final order. **YOU SHOULD GIVE PARTICULAR ATTENTION TO THE TIME LIMIT.** The water right for any portion of the authorized change in character of use or change in place of use NOT carried out within the time allowed will be lost.

An extension of the time limit can be allowed only upon a showing that diligent effort has been made to complete the actual change(s) within the time allowed.

You are required to hire a Certified Water Rights Examiner (CWRE) to complete a Claim of Beneficial Use report and map which must be submitted to this Department within one year of the date you complete the change(s) or within one year of the completion date authorized in the transfer final order, whichever occurs first.

If you have any questions related to the approval of this transfer, you may contact your caseworker, Kelly Starnes, by telephone at (503) 986-0886 or by e-mail at [Patrick.K.Starnes@oregon.gov](mailto:Patrick.K.Starnes@oregon.gov).

Sincerely,

Marissa Andrews  
Water Right Services Support

cc: J R. Johnson, Watermaster Dist. #10 (via email)  
John A. Short, Agent  
Landowners (other or receiving)

Enclosure



**BEFORE THE WATER RESOURCES DEPARTMENT  
OF THE  
STATE OF OREGON**

In the Matter of Transfer Application	)	FINAL ORDER
T-12387, Harney County	)	APPROVING A CHANGE IN POINT
	)	OF APPROPRIATION AND A
	)	CHANGE IN PLACE OF USE

**Authority**

Oregon Revised Statutes (ORS) 537.705 and 540.505 to 540.580 establish the process in which a water right holder may submit a request to transfer the point of appropriation, place of use, or character of use authorized under an existing water right. Oregon Administrative Rules (OAR) Chapter 690, Division 380 implement the statutes and provides the Department's procedures and criteria for evaluating transfer applications.

**Applicant**

GOLDEN RULE FARMS INC  
PO BOX 255  
CHRISTMAS VALLEY OR 97641

**Findings of Fact**

1. On May 16, 2016, GOLDEN RULE FARMS INC. filed an application to change the point of appropriation and to change the place of use under Certificate 91368. The Department assigned the application number T-12387.
2. Notice of the application for transfer was published on May 24, 2016, pursuant to OAR 690-380-4000. No comments were filed in response to the notice.
3. On July 25, 2016, the applicant submitted a revised application and maps.
4. On March 29, 2017, the Department sent a copy of the draft Preliminary Determination proposing to approve Transfer Application T-12387 to the applicant. The draft Preliminary Determination cover letter set forth a deadline of April 29, 2017, for the applicant to respond. The applicant requested that the Department proceed with issuance of a Preliminary Determination and provided the necessary information to demonstrate that the applicant is authorized to pursue the transfer.

This final order is subject to judicial review by the Court of Appeals under ORS 183.482. Any petition for judicial review must be filed within the 60-day time period specified by ORS 183.482(1). Pursuant to ORS 536.075 and OAR 137-003-0675, you may petition for judicial review or petition the Director for reconsideration of this order. A petition for reconsideration may be granted or denied by the Director, and if no action is taken within 60 days following the date the petition was filed, the petition shall be deemed denied.

5. On May 8, 2017, the Department issued a Preliminary Determination proposing to approve Transfer Application T-12387 and sent a copy to the applicant. Additionally, notice of the Preliminary Determination for the transfer application was published in the Department's weekly notice on May 9, 2017, and in the Burns Times-Herald newspaper on May 17 and 24, 2017, pursuant to ORS 540.520 and OAR 690-380-4020. No protests were filed in response to the notice.
6. The portion of the right to be transferred is as follows:

**Certificate:** 91368 in the name of GOLDEN RULE FARMS INC. (perfected under Permit G-17183)  
**Use:** IRRIGATION OF 51.3 ACRES  
**Priority Date:** SEPTEMBER 27, 2012  
**Rate:** 0.85 CUBIC FOOT PER SECOND  
**Limit/Duty:** The amount of water used for irrigation under this right, together with the amount secured under any other right existing for the same lands, is limited to a diversion of ONE-SIXTIETH of one cubic foot per second and 3.0 acre-feet for each acre irrigated during the irrigation season of each year.  
**Period of Use:** APRIL 1 THROUGH OCTOBER 31  
**Source:** TWO WELLS, within the SOUTH FORK MALHEUR RIVER BASIN

**Authorized Points of Appropriation:**

Twp	Rng	Mer	Sec	Q-Q	Measured Distances
27 S	34 E	WM	9	NE NE	WELL 1 (HARN 1495) - 1302 FEET SOUTH AND 1302 FEET WEST FROM THE NE CORNER OF SECTION 9
27 S	34 E	WM	9	SE SE	WELL 3 (HARN 51851) - 505 FEET NORTH AND 730 FEET WEST FROM THE SE CORNER OF SECTION 9

**Authorized Place of Use:**

IRRIGATION					
Twp	Rng	Mer	Sec	Q-Q	Acres
27 S	34 E	WM	9	NE SE	12.8
27 S	34 E	WM	9	SW SE	8.6
27 S	34 E	WM	9	SE SE	29.9
Total					51.3

7. Transfer Application T-12387 proposes to move the authorized point of appropriation approximately 2.25 miles from WELL 1 and 2.7 miles from WELL 3 to:

Twp	Rng	Mer	Sec	Q-Q	Measured Distances
27 S	34 E	WM	6	NW NE	WELL - 1300 FEET SOUTH AND 1340 FEET WEST FROM THE NE CORNER OF SECTION 6

8. Transfer Application T-12387 also proposes to change the place of use of the right to:

IRRIGATION						
Twp	Rng	Mer	Sec	Q-Q	GLot	Acres
27 S	34 E	WM	6	NE NE	1	14.1
27 S	34 E	WM	6	NW NE	2	31.3
27 S	34 E	WM	6	SW NE		5.9
Total						51.3

***Transfer Review Criteria (OAR 690-380-4010)***

9. Water has been used within the last five years according to the terms and conditions of the right. There is no information in the record that would demonstrate that the right is subject to forfeiture under ORS 540.610.
10. A pump, pipeline, and sprinkler system sufficient to use the full amount of water allowed under the existing right were present within the five-year period prior to submittal of Transfer Application T-12387.
11. The proposed changes would not result in enlargement of the right.
12. The proposed changes would not result in injury to other water rights.
13. All other application requirements are met.

**Conclusions of Law**

The change in point of appropriation and change in place of use proposed in Transfer Application T-12387 is consistent with the requirements of ORS 537.705 and 540.505 to 540.580 and OAR 690-380-5000.

**Now, therefore, it is ORDERED:**

1. The change in point of appropriation and change in place of use proposed in Transfer Application T-12387 are approved.
2. The right to the use of the water is restricted to beneficial use at the place of use described, and is subject to all other conditions and limitations contained in Certificate 91368 and any related decree.
3. Water right Certificate 91368 is canceled. A new certificate will be issued describing that portion of the right not affected by this transfer.
4. The quantity of water diverted at the new point of appropriation shall not exceed the quantity of water lawfully available at the original points of appropriation.
5. Water use measurement conditions:
  - a. Before water use may begin under this order, the water user shall install totalizing flow meters, or, with prior approval of the Director, other suitable measuring devices at each point of appropriation, (new and existing).
  - b. The water user shall maintain the meters or measuring devices in good working order.
  - c. The water user shall allow the Watermaster access to the meters or measuring devices; provided however, where the meters or measuring devices are located within a private structure, the Watermaster shall request access upon reasonable notice.

6. Water shall be acquired from the same aquifer (water source) as the original points of appropriation.
7. The former place of use of the transferred right shall no longer receive water under the right.
8. Full beneficial use of the water shall be made, consistent with the terms of this order, on or before **October 1, 2018**. A Claim of Beneficial Use prepared by a Certified Water Right Examiner shall be submitted by the applicant to the Department within one year after the deadline for completion of the changes and full beneficial use of the water.
9. After satisfactory proof of beneficial use is received, a new certificate confirming the right transferred will be issued.

Dated at Salem, Oregon this 27 day of June, 2017.

  
\_\_\_\_\_  
Dwight French, Water Right Services Administrator, for  
Thomas M. Byler, Director  
Oregon Water Resources Department

Mailing date: JUN 29 2017

STATE OF OREGON  
COUNTY OF HARNEY  
CERTIFICATE OF WATER RIGHT

THIS CERTIFICATE ISSUED TO

GOLDEN RULE FARMS INC.  
PO BOX 255  
CHRISTMAS VALLEY, OR 97641

confirms the right to use the waters of WELL 1 (HARN 1495) AND WELL 3 (HARN 51851) A WELL in the SOUTH FORK MALHEUR RIVER BASIN for IRRIGATION OF 28.7 ACRES.

This right was perfected under Permit G-17183. The date of priority is SEPTEMBER 27, 2012. The amount of water to which this right is entitled is limited to an amount actually used beneficially, and shall not exceed 0.48 CUBIC FOOT PER SECOND or its equivalent in case of rotation, measured at the wells.

The wells are located as follows:

Twp	Rng	Mer	Sec	Q-Q	Measured Distances
27 S	34 E	WM	9	NE NE	WELL 1 (HARN 1495) - 1302 FEET SOUTH AND 1302 FEET WEST FROM THE NE CORNER OF SECTION 9
27 S	34 E	WM	9	SE SE	WELL 3 (HARN 51851) - 505 FEET NORTH AND 730 FEET WEST FROM THE SE CORNER OF SECTION 9

The amount of water used for irrigation under this right, together with the amount secured under any other right existing for the same lands, is limited to a diversion of ONE-SIXTIETH of one cubic foot per second, and 3.0 acre-feet per acre for each acre irrigated during the irrigation season of each year.

A description of the place of use is as follows:

IRRIGATION					
Twp	Rng	Mer	Sec	Q-Q	Acres
27 S	34 E	WM	9	SW SE	28.7

Measurement, recording and reporting conditions:

- A. The water user shall maintain, in good working order, a totalizing flow meter or other suitable measuring device as approved by the Director at each point of appropriation.
- B. The water user shall keep a complete record of the amount of water used each month, and shall submit a report which includes the recorded water use measurements to the Department annually or more frequently as may be required by the Director. Further, the Director may require the water user to report general water-use information, including the place and nature of use of water under the right.
- C. The water user shall allow the watermaster access to the meter or measuring device; provided however, where any meter or measuring device is located within a private structure, the watermaster shall request access upon reasonable notice.
- D. The Director may provide an opportunity for the water user to submit alternative measuring and reporting procedures for review and approval.

The Director requires the water user to obtain, from a qualified individual (see below), and report annual static water levels for each well on this right. The static water level shall be measured in the month of March. Reports shall be submitted to the Department within 30 days of measurement. The Director may require the user to obtain and report additional water levels each year if more data are needed to evaluate the aquifer system.

The reference levels against which any future measurements will be compared are 20.0 feet below land surface for Well 1 (HARN 1495) and 30.9 feet below land surface for Well 3 (HARN 51851).

All measurements shall be made by a certified water rights examiner, registered professional geologist, registered professional engineer, licensed well constructor or pump installer licensed by the Construction Contractors Board. Measurements shall be submitted on forms provided by, or specified by, the Department. Measurements shall be made with equipment that is accurate to at least the standards specified in OAR 690-217-0045. The Department requires the individual performing the measurement to:

- (A) Associate each measurement with an owner's well name or number a Department well log ID; and
- (B) Report water levels to at least the nearest tenth of a foot as depth-to-water below ground surface; and
- (C) Specify the method of measurement; and
- (D) Certify the accuracy of all measurements and calculations submitted to the Department



The water user shall discontinue use of, or reduce the rate or volume of withdrawal from, the well(s) if annual water level measurements reveal any of the following events:

- (A) Annual water-level measurements reveal an average water-level decline of three or more feet per year for five consecutive years; or
- (B) Annual water-level measurements reveal a water-level decline of 15 or more feet in fewer than five consecutive years; or
- (C) Annual water-level measurements reveal a water-level decline of 25 or more feet; or
- (D) Hydraulic interference leading to a decline of 25 or more feet in any neighboring well with senior priority.

The period of restricted use shall continue until the water level rises above the decline level which triggered the action or until the Department determines, based on the water user's and/or the Department's data and analysis, that no action is necessary because the aquifer in question can sustain the observed declines without adversely impacting the resource or senior water rights. The water user shall not allow excessive decline, as defined in Commission rules, to occur within the aquifer as a result of use under this right. If more than one well is involved, the water user may submit an alternative measurement and reporting plan for review and approval by the Department.

The OWRD Well identification Number (Well ID tag) L-119823 shall be permanently attached to Well 1 (HARN 1495) and Well ID tag L-119839 shall be permanently attached to Well 3 (HARN 51851). Well ID tags L-119823 and L-119839, respectively, shall be referenced in any correspondence regarding the wells, including any reports of water use, water level, or pump test data.

Failure to comply with any of the provisions of this right may result in action including, but not limited to, restrictions on the use, civil penalties, or cancellation of the right

If substantial interference with surface water or a senior water right occurs due to withdrawal of water from any well listed on this right, then use of water from the well(s) shall be discontinued or reduced and/or the schedule of withdrawal shall be regulated until or unless the Department approves or implements an alternative administrative action to mitigate the interference. The Department encourages junior and senior appropriators to jointly develop plans to mitigate interference.

The well(s) shall be maintained in accordance with the General Standards for the Construction and Maintenance of Water Wells in Oregon. The works shall be equipped with a usable access port, and may also include an airline and pressure gauge adequate to determine the water level elevation in the well at all times.

The use may be restricted if the quality of downstream waters decreases to the point that those waters no longer meet state or federal water quality standards due to reduced flows.

Where two or more water users agree among themselves as to the manner of rotation in the use of water and such agreement is placed in writing and filed by such water users with the watermaster, and such rotation system does not infringe upon such prior rights of any water user not a party to such rotation plan, the watermaster shall distribute the water according to the agreement.

The Director may require water level or pump test results every ten years.

This right is for the beneficial use of water without waste. The water user is advised that new regulations may require the use of best practical technologies or conservation practices to achieve this end.

By law, the land use associated with this water use must be in compliance with statewide land-use goals and any local acknowledged land-use plan.

The use of water shall be limited when it interferes with any prior surface or ground water rights.

This certificate describes that portion of the water right confirmed by Certificate 91368, State Record of Water Right Certificates, NOT modified by the provisions of an order of the Water Resources Director entered JUN 27 2017, approving Transfer Application T-12387.

The issuance of this superseding certificate does not confirm the status of the water right in regard to the provisions of ORS 540.610 pertaining to forfeiture or abandonment.

The right to the use of the water for the above purpose is restricted to beneficial use on the lands or place of use described.

WITNESS the signature of the Water Resources Director, affixed JUN 27 2017.

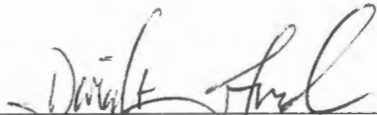

\_\_\_\_\_  
Dwight French, Water Right Services Administrator, for  
Thomas M. Byler, Director  
Oregon Water Resources Department

**REIMBURSEMENT AUTHORITY PERMIT  
APPLICATION G-17587 PERMIT G-17183**

**Certificate 91368 issued 4-25-16**

Completion Checklist for Claims of Beneficial Use for  
POST JULY 1, 2004 Claims

Application # <u>9-17587/9-17183</u> / permit	WRD Reviewer <u>Kerry Kavanagh</u>
Transfer # _____	Claim Logged _____
Date Received <u>9-30-15</u>	Oversized Map # _____
CWRE Name <u>Gary DeJarnatt</u>	

John S

Permit 9-17183 issued 5-1-14  
Cdate = 5-1-19

Map Review:

- Map on polyester film (OAR 690-014-0170(1) & 310-0050(1)(b))
- Application & permit #; or transfer # (OAR 690-014-0100(1))
- Disclaimer (OAR 690-014-0170(5))
- North arrow (OAR 690-310-0050(2)(c))
- CWRE stamp and signature (OAR 690-014 & 310-0050)
- Appropriate scale (1" = 1320', 1" = 400', or the original full-size scale of the county assessor map) (014 & 310)
- Township, range, section, and tax lot numbers (OAR 690-310-0050(4))
- Source illustrated if surface water (OAR 690-014-0170(3)) GN
- Point(s) of diversion or appropriation (illustrated) (OAR 690-014(4) & 690-310-0050)
- Point(s) of diversion or appropriation (coordinates) (OAR 690-014(4) & 690-310-0050)
- Conveyance structures illustrated (pump, pipelines, ditches, etc.) (OAR 690-310-0050)
- Description of the location, in relation to the point of diversion or appropriation, of any fish screens, by-pass devices, and measuring devices required (OAR 690-014-0170(4)) 3-31-15 Reused map shows meters
- Place of use (1/4 1/4, or projected 1/4 1/4 lines within DLCs, or Gov Lots; if irrigation, # of acres in each subdivision; if for domestic or human consumption, location of dwelling or spigot) (OAR 690-310-0050, 690-014, 690-380-6010)

2 wells - 1.33 CFS for 1 Rot 80.2 ac  
1/60, 3.0  
April - Oct 31

Report Review:

- On form or format provided by the Department (OAR 690-014-0100(1))
- Application & permit #; or transfer # (OAR 690-014)
- Ownership information (OAR 690-014)
- Date of survey (OAR 690-014)
- Person interviewed (OAR 690-014)
- County (OAR 690-014) HARNEY
- Description of conveyances system (from POD to POU) (OAR 690-014-0100)
- Source(s) of water (OAR 690-014-0100) GN
- Place of use location (OAR 690-014-0100)
- Type of use (OAR 690-014-0100)
- Extent of use (OAR 690-014-0100)
- Rate and Duty (OAR 690-014-0100)
- Diversion rate for each use (OAR 690-014-0100)
- Diversion works description (pump make, serial model, capacity, and description) (OAR 690-014-0100)
- System capacity (OAR 690-014-0100)
  - Calculated capacity of system (required)
  - Measured amount of use (optional)
- Permit/Transfer Final Order Conditions (OAR 690-014-0100)
  - Time limits
  - Initial water level measurements initial in March
  - Annual static water level measurements annual in March
  - Measurement, recording, and reporting
    - Meter/measuring device meter at each well per COBU
    - Water use reporting
  - Fish screening and/or by-pass
  - Pump test (ground water) 3-15-16 pump test/multiple well exemption request approved by Darrick Boshmann
  - Other conditions
- CWRE stamp and signature (OAR 690-014-0100)
- Signature(s) of permittee of transfer holder (OAR 690-014-0100)

COBU - Indian Head Well 1 (HARN 1495)  
Indian Head Well 2 (HARN 57851)

different footprint -> but all lands on same taxlot w/ one ownership.

# Certificate Issuance Processing Checklist

Map and COBU reviewed  
 Conflict check Any Conflicts? NO  
 Check for ownership

**Check Area of Interest**  YES  NO  
**Identified Party** \_\_\_\_\_

## Staff Recommendations:

Proof to the Satisfaction has been established to the full extent as described in the permit or transfer order.

\_\_\_\_\_ Proof to the Satisfaction has been not been established to the full extent as described in the permit or transfer order and the right should be limited as follows: \_\_\_\_\_

\_\_\_\_\_ Proof to the Satisfaction has not been established for the following reasons: \_\_\_\_\_

**Proposed Actions:**  
Send letter requesting the following items/information: \_\_\_\_\_  
Send letter recommending extension to cure deficiencies: \_\_\_\_\_

Can certificate be processed further?  
\_\_\_\_\_ Yes

If "Yes":

\_\_\_\_\_ Proposed  
\_\_\_\_\_ Final      Certificate # \_\_\_\_\_

Mailing list:

Proposed:

Final:

*o different footprint - but all on same tax lot owned by Golden Rule Farms*

Peer reviewed by  
Ann Reece.

STATE OF OREGON

COUNTY OF HARNEY

CERTIFICATE OF WATER RIGHT

THIS CERTIFICATE ISSUED TO

GOLDEN RULE FARMS INC.  
PO BOX 255  
CHRISTMAS VALLEY OR 97641

confirms the right to the use of water perfected under the terms of Permit G-17183. The amount of water used to which this right is entitled is limited to the amount used beneficially, and shall not exceed the amount specified, or its equivalent in the case of rotation, measured at the point of diversion from the source. The specific limits and conditions of the use are listed below.

APPLICATION FILE NUMBER: G-17587

SOURCE OF WATER: WELL 1 (HARN 1495) AND WELL 3 (HARN 51851) A WELL IN SOUTH FORK MALHEUR RIVER BASIN

PURPOSE OR USE: IRRIGATION OF 80.0 ACRES

MAXIMUM RATE: 1.33 CUBIC FEET PER SECOND

PERIOD OF USE: APRIL 1 THROUGH OCTOBER 31

DATE OF PRIORITY: SEPTEMBER 27, 2012

The wells are located as follows:

Twp	Rng	Mer	Sec	Q-Q	Measured Distances
27 S	34 E	WM	9	NE NE	WELL 1 (HARN 1495) - 1302 FEET SOUTH AND 1302 FEET WEST FROM NE CORNER, SECTION 9
27 S	34 E	WM	9	SE SE	WELL 3 (HARN 51851) - 505 FEET NORTH AND 730 FEET WEST FROM SE CORNER, SECTION 9

The amount of water used for irrigation under this right, together with the amount secured under any other right existing for the same lands, is limited to a diversion of ONE-SIXTIETH of one cubic foot per second and 3.0 acre-feet for each acre irrigated during the irrigation season of each year.

A description of the place of use is as follows:

Twp	Rng	Mer	Sec	Q-Q	Acres
27 S	34 E	WM	9	NE SE	12.8
27 S	34 E	WM	9	SW SE	37.3
27 S	34 E	WM	9	SE SE	29.9

**NOTICE OF RIGHT TO PETITION FOR RECONSIDERATION OR JUDICIAL REVIEW**

This is an order in other than a contested case. This order is subject to judicial review under ORS 183.484 and ORS 536.075. Any petition for judicial review must be filed within the 60-day time period specified by ORS 183.484(2). Pursuant to ORS 183.484, ORS 536.075 and OAR 137-004-0080, you may petition for judicial review and petition the Director for reconsideration of this order. A petition for reconsideration may be granted or denied by the Director, and if no action is taken within 60 days following the date the petition was filed, the petition shall be deemed denied. In addition, under ORS 537.260 any person with an application, permit or water right certificate subsequent in priority may jointly or severally contest the issuance of the certificate within three months after issuance of the certificate.

Measurement, recording and reporting conditions:

- A. The water user shall maintain, in good working order, a totalizing flow meter or other suitable measuring device as approved by the Director at each point of appropriation.
- B. The water user shall keep a complete record of the amount of water used each month, and shall submit a report which includes the recorded water use measurements to the Department annually or more frequently as may be required by the Director. Further, the Director may require the water user to report general water-use information, including the place and nature of use of water under the right.
- C. The water user shall allow the watermaster access to the meter or measuring device; provided however, where any meter or measuring device is located within a private structure, the watermaster shall request access upon reasonable notice.
- D. The Director may provide an opportunity for the water user to submit alternative measuring and reporting procedures for review and approval.

The Director requires the water user to obtain, from a qualified individual (see below), and report annual static water levels for each well on this right. The static water level shall be measured in the month of March. Reports shall be submitted to the Department within 30 days of measurement. The Director may require the user to obtain and report additional water levels each year if more data are needed to evaluate the aquifer system.

The reference levels against which any future measurements will be compared are 20.00 feet below land surface for Well 1 (HARN 1495) and 30.90 feet below land surface for Well 3 (HARN 51851).

All measurements shall be made by a certified water rights examiner, registered professional geologist, registered professional engineer, licensed well constructor or pump installer licensed by the Construction Contractors Board. Measurements shall be submitted on forms provided by, or specified by, the Department. Measurements shall be made with equipment that is accurate to at least the standards specified in OAR 690-217-0045. The Department requires the individual performing the measurement to:

- (A) Associate each measurement with an owner's well name or number a Department well log ID; and
- (B) Report water levels to at least the nearest tenth of a foot as depth-to-water below ground surface; and
- (C) Specify the method of measurement; and
- (D) Certify the accuracy of all measurements and calculations submitted to the Department.

The water user shall discontinue use of, or reduce the rate or volume of withdrawal from, the well(s) if annual water level measurements reveal any of the following events:

- (A) Annual water-level measurements reveal an average water-level decline of three or more feet per year for five consecutive years; or
- (B) Annual water-level measurements reveal a water-level decline of 15 or more feet in fewer than five consecutive years; or
- (C) Annual water-level measurements reveal a water-level decline of 25 or more feet; or
- (D) Hydraulic interference leading to a decline of 25 or more feet in any neighboring well with senior priority.

The period of restricted use shall continue until the water level rises above the decline level which triggered the action or until the Department determines, based on the water user's and/or the Department's data and analysis, that no action is necessary because the aquifer in question can sustain the observed declines without adversely impacting the resource or senior water rights. The water user shall not allow excessive decline, as defined in Commission rules, to occur within the aquifer as a result of use under this right. If more than one well is involved, the water user may submit an alternative measurement and reporting plan for review and approval by the Department.

The OWRD Well Identification Number (Well ID tag) L-119823 shall be permanently attached to Well 1 (HARN 1495) and Well ID tag L-119839 shall be permanently attached to Well 3 (HARN 51851). Well ID tags L-119823 and L-119839, respectively, shall be referenced in any correspondence regarding the wells, including any reports of water use, water level, or pump test data.

Failure to comply with any of the provisions of this right may result in action including, but not limited to, restrictions on the use, civil penalties, or cancellation of the right.

If substantial interference with surface water or a senior water right occurs due to withdrawal of water from any well listed on this right, then use of water from the well(s) shall be discontinued or reduced and/or the schedule of withdrawal shall be regulated until or unless the Department approves or implements an alternative administrative action to mitigate the interference. The Department encourages junior and senior appropriators to jointly develop plans to mitigate interference.

The well(s) shall be maintained in accordance with the General Standards for the Construction and Maintenance of Water Wells in Oregon. The works shall be equipped with a usable access port, and may also include an air line and pressure gauge adequate to determine the water level elevation in the well at all times.

The use may be restricted if the quality of downstream waters decreases to the point that those waters no longer meet state or federal water quality standards due to reduced flows.

Where two or more water users agree among themselves as to the manner of rotation in the use of water and such agreement is placed in writing and filed by such water users with the watermaster, and such rotation system does not infringe upon such prior rights of any water user not a party to such rotation plan, the watermaster shall distribute the water according to the agreement.

The Director may require water level or pump test results every ten years.

This right is for the beneficial use of water without waste. The water user is advised that new regulations may require the use of best practical technologies or conservation practices to achieve this end.

By law, the land use associated with this water use must be in compliance with statewide land-use goals and any local acknowledged land-use plan.

The use of water shall be limited when it interferes with any prior surface or ground water rights.

*deny*

The right to the use of the water for the above purpose is restricted to beneficial use on the place of use described.

*not on permit*

Issued \_\_\_\_\_

\_\_\_\_\_  
Dwight French  
Water Right Services Division Administrator, for  
Thomas M. Byler, Director  
Oregon Water Resources Department



# RA Mailing List for Certificate

Scheduled Mailing Date:

**Application: G-17587**

**Permit: G-17183**

**Certificate: PROPOSED**

**Certificate/Transfer Holder:**

<b>Copies Mailed</b>	
<b>by:</b> _____	(STAFF)
<b>on:</b> _____	(DATE)

GOLDEN RULE FARMS INC.  
PO BOX 255  
CHRISTMAS VALLEY OR 97641

**Copies of Final Certificate to be sent to:**

1. Watermaster District 10 (include copy of map)
2. Data Center
3. Water Availability
4. Vault
5. File

**Other persons to receive copies: (include map):**

1. John Short, Representative

work copy

T27S, R34E,  
SECTION 9, WM

HARNEY COUNTY, OREGON

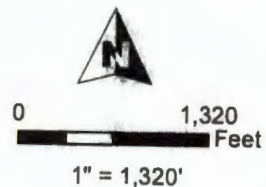
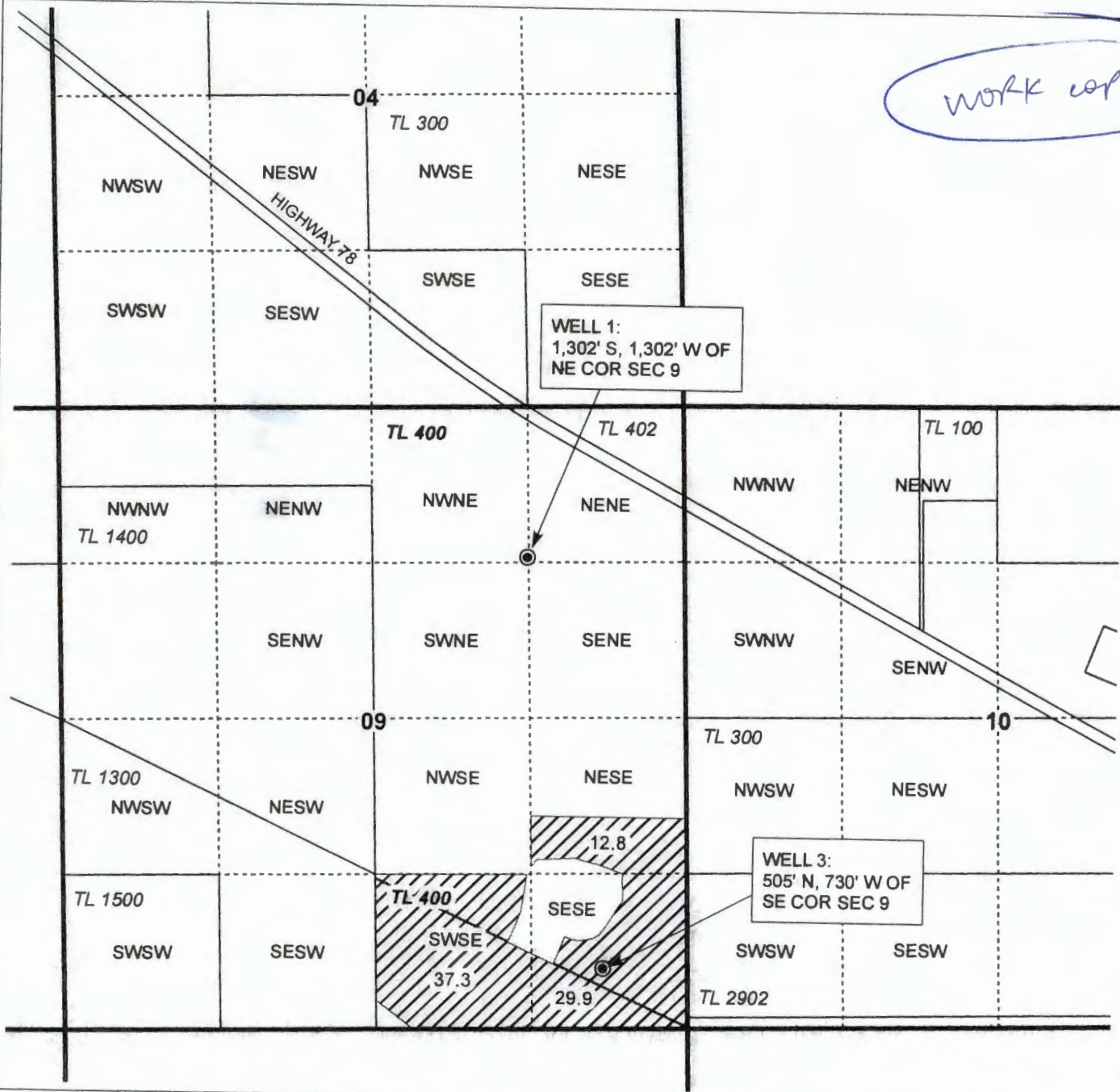

- POU Irrigation
- Section
- Quarter Quarter
- Tax Lot
- Well

RECEIVED BY OW

SEP 30 2015

SALEM, OR



RENEWAL DATE 12/31/2015

**CLAIM OF BENEFICIAL USE**  
Golden Rule Farms, Inc.

APPLICATION G-17587      PERMIT G-17183

NOTE: THIS MAP IS NOT INTENDED TO PROVIDE LEGAL DIMENSIONS OR LOCATIONS OF PROPERTY OWNERSHIP LINES.

PROJECT #15071      AUGUST 26, 2015

**WATER RIGHT SERVICES, LLC**  
PO BOX 1830, BEND, OR 97709  
CCB# 197121    www.oregonwater.us  
541-389-2837    JOHNSHORT@USA.COM

STATE OF OREGON

COUNTY OF HARNEY

PERMIT TO APPROPRIATE THE PUBLIC WATERS

THIS PERMIT IS HEREBY ISSUED TO

GOLDEN RULE FARMS INC  
PO BOX 255  
CHRISTMAS VALLEY, OR 97641

The specific limits and conditions of the use are listed below.

APPLICATION FILE NUMBER: G-17587

SOURCE OF WATER: INDIAN HEAD WELL 1 (HARN 1495) AND INDIAN HEAD WELL 3 (HARN 51851) IN SOUTH FORK MALHEUR RIVER BASIN

PURPOSE OR USE: IRRIGATION OF 80.0 ACRES

MAXIMUM RATE: 1.33 CUBIC FEET PER SECOND

PERIOD OF USE: APRIL 1 THROUGH OCTOBER 31

DATE OF PRIORITY: SEPTEMBER 27, 2012

WELL LOCATIONS:

INDIAN HEAD WELL 1 (HARN 1495): NE  $\frac{1}{4}$  NE  $\frac{1}{4}$ , SECTION 9, T27S, R34E, W.M.; 1302 FEET SOUTH AND 1302 FEET WEST FROM NE CORNER, SECTION 9

INDIAN HEAD WELL 3 (HARN 51851): SE  $\frac{1}{4}$  SE  $\frac{1}{4}$ , SECTION 9, T27S, R34E, W.M.; 505 FEET NORTH AND 730 FEET WEST FROM SE CORNER, SECTION 9

The amount of water used for irrigation under this right, together with the amount secured under any other right existing for the same lands, is limited to a diversion of ONE-SIXTIETH of one cubic foot per second and 3.0 acre-feet for each acre irrigated during the irrigation season of each year.

THE PLACE OF USE IS LOCATED AS FOLLOWS:

SW  $\frac{1}{4}$  SE  $\frac{1}{4}$  40.0 ACRES  
SE  $\frac{1}{4}$  SE  $\frac{1}{4}$  40.0 ACRES  
SECTION 9  
TOWNSHIP 27 SOUTH, RANGE 34 EAST, W.M.

Measurement, recording and reporting conditions:

- A. Before water use may begin under this permit, the permittee shall install a totalizing flow meter or other suitable

measuring device as approved by the Director at each point of appropriation. The permittee shall maintain the meter or measuring device in good working order.

- B. The permittee shall keep a complete record of the amount of water diverted each month, and shall submit a report which includes the recorded water-use measurements to the Department annually or more frequently as may be required by the Director. Further, the Director may require the permittee to report general water-use information, including the place and nature of use of water under the permit.
- C. The permittee shall allow the watermaster access to the meter or measuring device; provided however, where any meter or measuring device is located within a private structure, the watermaster shall request access upon reasonable notice.
- D. The Director may provide an opportunity for the permittee to submit alternative measuring and reporting procedures for review and approval.

The Department requires the water user to obtain, from a qualified individual (see below), and report annual static water levels for each well on the permit. The static water level shall be measured in the month of March. Reports shall be submitted to the Department within 30 days of measurement.

The permittee shall report an initial March static water-level measurement once well construction is complete and annual measurements thereafter. Annual measurements are required whether or not the well is used. The first annual measurement will establish a reference level against which future measurements will be compared. However, the Director may establish the reference level based on an analysis of other water-level data. The Director may require the user to obtain and report additional water levels each year if more data are needed to evaluate the aquifer system.

All measurements shall be made by a certified water rights examiner, registered professional geologist, registered professional engineer, licensed well constructor or pump installer licensed by the Construction Contractors Board. Measurements shall be submitted on forms provided by, or specified by, the Department. Measurements shall be made with equipment that is accurate to at least the standards specified in OAR 690-217-0045. The Department requires the individual performing the measurement to:

- A. Associate each measurement with an owner's well name or number and a Department well log ID; and
- B. Report water levels to at least the nearest tenth of a foot as depth-to-water below ground surface; and

- C. Specify the method of measurement; and
- D. Certify the accuracy of all measurements and calculations reported to the Department.

The water user shall discontinue use of, or reduce the rate or volume of withdrawal from, the well(s) if any of the following events occur:

- A. Annual water-level measurements reveal an average water-level decline of three or more feet per year for five consecutive years; or
- B. Annual water-level measurements reveal a water-level decline of 15 or more feet in fewer than five consecutive years; or
- C. Annual water-level measurements reveal a water-level decline of 25 or more feet; or
- D. Hydraulic interference leads to a decline of 25 or more feet in any neighboring well with senior priority.

The period of restricted use shall continue until the water level rises above the decline level which triggered the action or the Department determines, based on the permittee's and/or the Department's data and analysis, that no action is necessary because the aquifer in question can sustain the observed declines without adversely impacting the resource or causing substantial interference with senior water rights. The water user shall not allow excessive decline, as defined in Commission rules, to occur within the aquifer as a result of use under this permit. If more than one well is involved, the water user may submit an alternative measurement and reporting plan for review and approval by the Department.

Prior to using water from any well listed on this permit, the permittee shall ensure that the well has been assigned an OWRD Well Identification Number (Well ID tag), which shall be permanently attached to the well. The Well ID shall be used as a reference in any correspondence regarding the well, including any reports of water use, water level, or pump test data.

#### STANDARD CONDITIONS

Failure to comply with any of the provisions of this permit may result in action including, but not limited to, restrictions on the use, civil penalties, or cancellation of the permit.

*same wells developed*  
~~If the number, location, source, or construction of any well deviates from that proposed in the permit application or required by permit conditions, this permit may be subject to cancellation, unless the Department authorizes the change in writing.~~

If substantial interference with surface water or a senior water right occurs due to withdrawal of water from any well listed on this permit, then use of water from the well(s) shall be discontinued or reduced and/or the schedule of withdrawal shall be regulated until or unless the

Department approves or implements an alternative administrative action to mitigate the interference. The Department encourages junior and senior appropriators to jointly develop plans to mitigate interferences.

The well(s) shall be constructed and maintained in accordance with the General Standards for the Construction and Maintenance of Water Supply Wells in Oregon. The works shall be equipped with a usable access port adequate to determine water-level elevation in the well at all times.

If the riparian area is disturbed in the process of developing a point of appropriation, the permittee shall be responsible for restoration and enhancement of such riparian area in accordance with ODFW's Fish and Wildlife Habitat Mitigation Policy OAR 635-415. For purposes of mitigation, the ODFW Fish and Wildlife Habitat Mitigation Goals and Standards, OAR 635-415, shall be followed.

The use may be restricted if the quality of downstream waters decreases to the point that those waters no longer meet state or federal water quality standards due to reduced flows.

Where two or more water users agree among themselves as to the manner of rotation in the use of water and such agreement is placed in writing and filed by such water users with the watermaster, and such rotation system does not infringe upon such prior rights of any water user not a party to such rotation plan, the watermaster shall distribute the water according to such agreement.

Prior to receiving a certificate of water right, the permit holder shall submit to the Water Resources Department the results of a pump test meeting the Department's standards for each point of appropriation (well), unless an exemption has been obtained in writing under OAR 690-217. The Director may require water-level or pump-test data every ten years thereafter.

This permit is for the beneficial use of water without waste. The water user is advised that new regulations may require the use of best practical technologies or conservation practices to achieve this end.

By law, the land use associated with this water use must be in compliance with statewide land-use goals and any local acknowledged land-use plan.

Completion of construction and application of the water shall be made within five years of the date of permit issuance. If beneficial use of permitted water has not been made before this date, the permittee may submit an application for extension of time, which may be approved based upon the merit of the application.

Within one year after making beneficial use of water, the permittee shall submit a claim of beneficial use, which includes a map and report, prepared by a Certified Water Rights Examiner.

Issued May 1, 2014

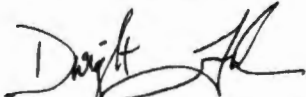

E. Timothy Wallin, Water Rights Program Manager  
for Phillip C. Ward, Director

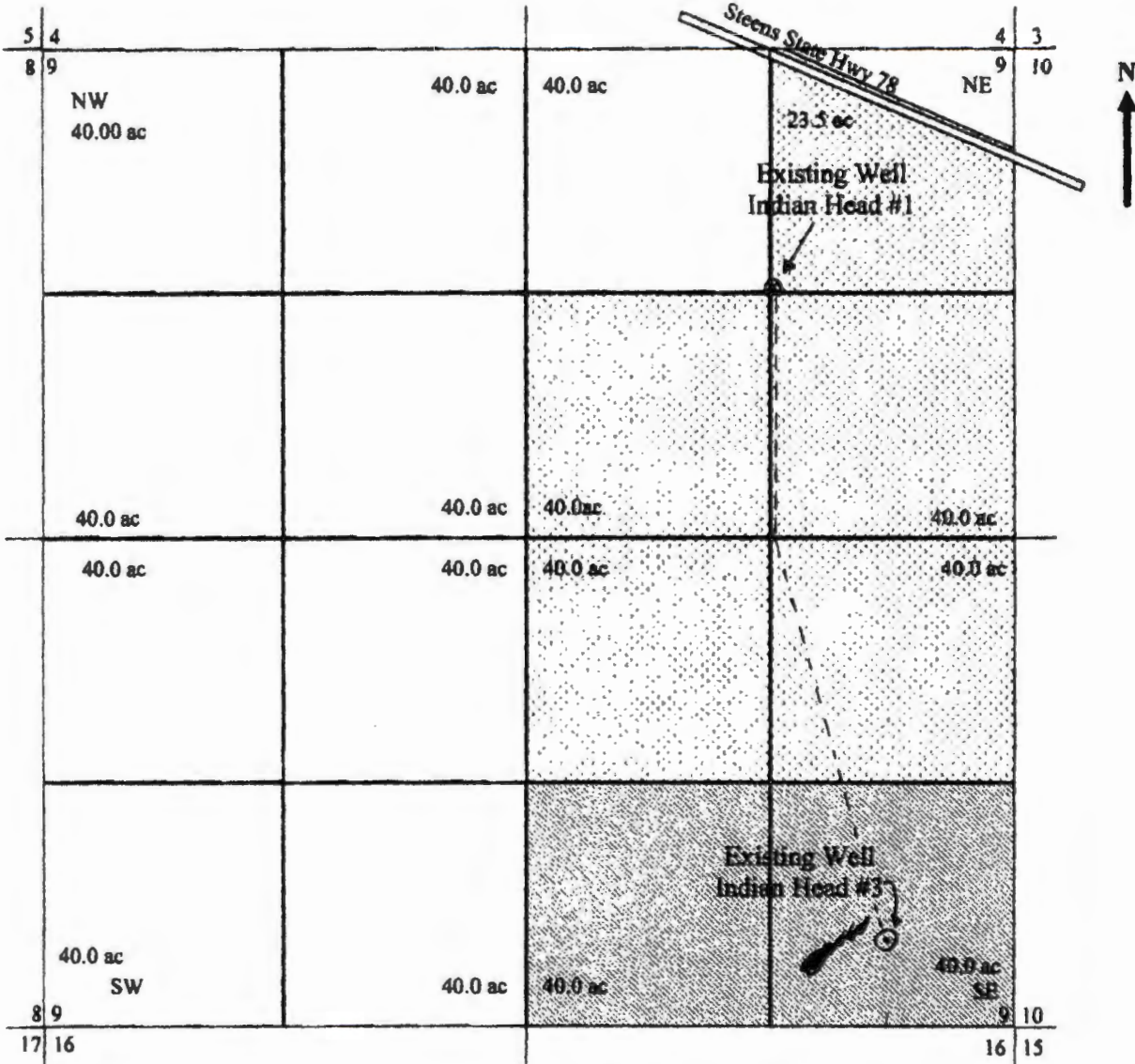

**Indian Head #1**

Well is located <sup>1302'</sup> ~~1000~~ feet South and ~~1000~~ feet West of the NE corner of Section 9

1302'

**Indian Head #3 (ID #105480)**

Well is located <sup>505'</sup> ~~1000~~ feet North and ~~200~~ feet West of the SE corner of Section 9

750'

RECEIVED BY OWRD

SEP 17 2012

SALEM, OR

S1/2 SE1/4 Section 9 in T27S R34E W.M.

Tax Lot 400: 80.0 acres (requested)  
1" = 880 feet

Current Water Rights =

Proposed Water Rights =

RECEIVED BY OWRD

RECEIVED BY OWRD

SEP 27 2012

OCT 24 2012

SALEM, OR

SALEM, OR

"Revised" *JP*



Well 3 (HARN 51851)

# Oregon Water Resources Department Permit Condition Water Level Report

OWRD Logid	Main aq	Max depth	LSD Elev	Township	Range	S	QQ	Q
HARN.....51851	HARN.....	.....230	.....4120	.....27.00 S/	.....34.00 E-	.....9	SE	SE
Well Tag Log	Well Tag Field	Csg Diam Field	.....14					
Well Location 505 FT. N. & 730 FT. W. FR. SE. COR. S9								
Well Address								
Owner Well Names WELL 3 (L-105480)								

*Permit G-17183 issued 5-1-14*

*drilled 5-24-2012*

Well History:						Water Rights with reporting conditions that list this well:			
Logid	Type Work	Compl Depth	Compl Date	Owner on Log	Permit	Certificate	pod	Reference level	Trigger level activated?
HARN	NEW WELL	230	5/24/2012	GOLDEN RULE	G 17034		2		
					G 17183		2		

**Owner:**

Name

Other Name GOLDEN RULE FARMS INC

Contact

Address PO BOX 255

City / St / Zip CHRISTMAS VALLEY OR 97641

Date	Time	MP Hght	WL BLS	WL Elev	Method Code	Status Code	Measured By	Pump Idle Time	MP Description	WIComments
03/24/2014		2	30.90	4089.10	S	S	SCOTT D. MONTGOMERY	6 MONTHS OR	2" PIPE OUT OF CASING	OILY WATER IN WELL
03/27/2015		2	21.78	4098.22	S	S	SCOTT D. MONTGOMERY	6 MONTHS OR	2" PIPE OUT OF CASING	

*1st March SWL meas. after well was drilled.*

Method Codes: A = Airline, T = Etape, V = Calibrated Etape, G = Uncalibrated Gage, H = Calibrated Gage, N - Not Measured, O = Observed, RA = Recorder Analog, RS = Recorder Shaft Encoder, RT = Recorder Transducer, R = Reported, S = Steel Tape, U = Unknown

Status Codes: D = Dry, A = Falling, F = Flowing, P = Pumping, R = Rising, S = Static, U = Unknown

OWRD Logid	Main aq	Max depth	LSD Elev	Township	Range	S	QQ	Q
HARN 1495	HARN	160	4110	27.00 S/	34.00 E-	9	NE	NE
Well Tag Log	Well Tag Field	Csg Diam Field	12					
Well Location 1302 FT. S. & 1302 FT. W. FR. NE. COR. S9								
Well Address								
Owner Well Names WELL 1								

*Permit 9-17183 issued 5-1-14*

*drilled 5-30-1979*

Well History:						Water Rights with reporting conditions that list this well:			
Logid	Type Work	Compl Depth	Compl Date	Owner on Log	Permit	Certificate	pod	Reference level	Trigger activated?
HARN 1495	NEW WELL	150	05/30/197	D V DOMAN	G 16585		1		
					G 17034		1		
					G 17183		1		
					G 17264		1		

**Owner:**

Name

Other Name GOLDEN RULE FARMS INC.

Contact

Address PO BOX 255

City / St / Zip CHRISTMAS VALLEY OR 97641

Date	Time	MP Hght	WL BLS	WL Elev	Method Code	Status Code	Measured By	Pump Idle Time	MP Description	WIComments
05/25/1979			22.00	4088.00	R	U	DRILLER			HARN 1495 New well 160 ft TD
03/09/2010		1	20.00	4090.00	T	S	TIMOTHY K RILEY	~ 12 MONTHS	1 1/4" ACCESS PORT PIPE	
03/28/2011		1	20.00	4090.00	T	S	TIMOTHY K RILEY	24 MONTHS	1 1/4" ACCESS PORT	
03/13/2012		1	19.00	4091.00	T	S	TIMOTHY K RILEY		1 1/4" ACCESS PORT	HASNT BEEN USED
03/24/2014		8	21.65	4088.35	S	S	SCOTT D MONTGOMERY	6 MONTHS OR	2" PIPE OUT OF E SIDE OF CASING	OILY WATER IN WELL
03/27/2015		8	23.00	4087.00	T	S	SCOTT D MONTGOMERY	6 MONTHS OR	2" PIPE OUT OF E SIDE OF CASING	

*1st March SWL meas after well was drilled.*

Method Codes: A = Airline, T = Etape, V = Calibrated Etape, G = Uncalibrated Gage, H = Calibrated Gage, N - Not Measured, O = Observed, RA = Recorder Analog, RS = Recorder Shaft Encoder, RT = Recorder Transducer, R = Reported, S = Steel Tape, U = Unknown

Status Codes: D = Dry, A = Falling, F = Flowing, P = Pumping, R = Rising, S = Static, U = Unknown

<b>Water Right Information Query Results</b>																																									
<b>Contact Information</b>	<b>Documents</b> <a href="#">View all scanned documents</a>																																								
<p>▼ <b>Current contact information</b></p> <p>OWNER:                  ▶ GOLDEN RULE FARMS INC.                  PO BOX 255                  CHRISTMAS VALLEY, OR 97641</p>	<p>▶ <b>Application: G 17587</b></p> <p>▼ <b>Permit: G 17183</b> <a href="#">document</a> , <a href="#">paper map</a></p> <p>▶ Signature: 5/1/2014</p> <table border="1" style="width: 100%; border-collapse: collapse; margin-left: 20px;"> <thead> <tr> <th colspan="4" style="text-align: center;">Permit Workflow</th> </tr> <tr> <th>Action</th> <th>Date</th> <th>Result</th> <th>Completed By</th> </tr> </thead> <tbody> <tr> <td>Completion Date [C Date]</td> <td>5/1/2019</td> <td></td> <td></td> </tr> </tbody> </table> <p>▶ <a href="#">View right with Web Mapping</a>                  ▶ <a href="#">View Places of Use from Water Rights in the Same Area</a>                  ▶ <a href="#">View Reported Water Use</a></p>	Permit Workflow				Action	Date	Result	Completed By	Completion Date [C Date]	5/1/2019																														
Permit Workflow																																									
Action	Date	Result	Completed By																																						
Completion Date [C Date]	5/1/2019																																								
<b>Water Right Information</b>																																									
Status: Non-Cancelled County: Harney File Folder Location: Salem Watermaster District: 10																																									
<b>Point(s) of Diversion</b>																																									
▼ <b>POD 1 - A WELL &gt; SOUTH FORK MALHEUR RIVER</b>																																									
▼ <b>Description</b> ▶ Name: INDIAN HEAD WELL 1 (HARN 1495) ▶ T-R-S-QQ: 27.00S-34.00E-9-NE NE ▶ Location Description: 1302 FEET SOUTH AND 1302 FEET WEST FROM NE CORNER, SECTION 9																																									
▼ <b>POD Rate</b> <table border="1" style="width: 100%; border-collapse: collapse; margin-left: 20px;"> <thead> <tr> <th>Max Rate (cfs)</th> <th>Rate (cfs)</th> <th>Max Volume (af)</th> <th>Volume (af)</th> </tr> </thead> <tbody> <tr> <td>1.33</td> <td>0.665(est)</td> <td></td> <td></td> </tr> </tbody> </table>		Max Rate (cfs)	Rate (cfs)	Max Volume (af)	Volume (af)	1.33	0.665(est)																																		
Max Rate (cfs)	Rate (cfs)	Max Volume (af)	Volume (af)																																						
1.33	0.665(est)																																								
▼ <b>IRRIGATION (Primary)</b> <table border="1" style="width: 100%; border-collapse: collapse; margin-left: 20px;"> <thead> <tr> <th>Priority Date</th> <th>Max Rate (cfs)</th> <th>Rate (cfs)</th> <th>Max Volume (af)</th> <th>Volume (af)</th> <th>Rate/Acre</th> <th>Duty</th> <th>Start Date</th> <th>End Date</th> <th>Remarks</th> </tr> </thead> <tbody> <tr> <td>9/27/2012</td> <td>1.33</td> <td>0.665(est)</td> <td></td> <td></td> <td>1/60</td> <td>3.00000</td> <td>4/1</td> <td>10/31</td> <td></td> </tr> </tbody> </table>		Priority Date	Max Rate (cfs)	Rate (cfs)	Max Volume (af)	Volume (af)	Rate/Acre	Duty	Start Date	End Date	Remarks	9/27/2012	1.33	0.665(est)			1/60	3.00000	4/1	10/31																					
Priority Date	Max Rate (cfs)	Rate (cfs)	Max Volume (af)	Volume (af)	Rate/Acre	Duty	Start Date	End Date	Remarks																																
9/27/2012	1.33	0.665(est)			1/60	3.00000	4/1	10/31																																	
▼ <b>POD 2 - A WELL &gt; SOUTH FORK MALHEUR RIVER</b>																																									
▼ <b>Description</b> ▶ Name: INDIAN HEAD WELL 3 (HARN 51851) ▶ T-R-S-QQ: 27.00S-34.00E-9-SE SE ▶ Location Description: 505 FEET NORTH AND 730 FEET WEST FROM SE CORNER, SECTION 9																																									
▼ <b>POD Rate</b> <table border="1" style="width: 100%; border-collapse: collapse; margin-left: 20px;"> <thead> <tr> <th>Max Rate (cfs)</th> <th>Rate (cfs)</th> <th>Max Volume (af)</th> <th>Volume (af)</th> </tr> </thead> <tbody> <tr> <td>1.33</td> <td>0.665(est)</td> <td></td> <td></td> </tr> </tbody> </table>		Max Rate (cfs)	Rate (cfs)	Max Volume (af)	Volume (af)	1.33	0.665(est)																																		
Max Rate (cfs)	Rate (cfs)	Max Volume (af)	Volume (af)																																						
1.33	0.665(est)																																								
▼ <b>IRRIGATION (Primary)</b> <table border="1" style="width: 100%; border-collapse: collapse; margin-left: 20px;"> <thead> <tr> <th>Priority Date</th> <th>Max Rate (cfs)</th> <th>Rate (cfs)</th> <th>Max Volume (af)</th> <th>Volume (af)</th> <th>Rate/Acre</th> <th>Duty</th> <th>Start Date</th> <th>End Date</th> <th>Remarks</th> </tr> </thead> <tbody> <tr> <td>9/27/2012</td> <td>1.33</td> <td>0.665(est)</td> <td></td> <td></td> <td>1/60</td> <td>3.00000</td> <td>4/1</td> <td>10/31</td> <td></td> </tr> </tbody> </table>		Priority Date	Max Rate (cfs)	Rate (cfs)	Max Volume (af)	Volume (af)	Rate/Acre	Duty	Start Date	End Date	Remarks	9/27/2012	1.33	0.665(est)			1/60	3.00000	4/1	10/31																					
Priority Date	Max Rate (cfs)	Rate (cfs)	Max Volume (af)	Volume (af)	Rate/Acre	Duty	Start Date	End Date	Remarks																																
9/27/2012	1.33	0.665(est)			1/60	3.00000	4/1	10/31																																	
<b>Place(s) of Use</b> <a href="#">Add TRS grouping</a>																																									
▼ <b>Use - IRRIGATION (Primary) - 80.0 acres; Priority Date: 9/27/2012</b> <table border="1" style="width: 100%; border-collapse: collapse; margin-left: 20px;"> <thead> <tr> <th>T-R-S</th> <th>QQ</th> <th>DLC</th> <th>Gov't Lot</th> <th>Taxlot</th> <th>Acres</th> <th>Status</th> <th>Linked PODs</th> <th>Inchoate Info</th> <th>Remarks</th> </tr> </thead> <tbody> <tr> <td>27.00S-34.00E-9</td> <td>SW SE</td> <td></td> <td></td> <td></td> <td>40.0</td> <td>NC</td> <td></td> <td></td> <td></td> </tr> <tr> <td>27.00S-34.00E-9</td> <td>SE SE</td> <td></td> <td></td> <td></td> <td>40.0</td> <td>NC</td> <td></td> <td></td> <td></td> </tr> <tr> <td colspan="5">Sum of Acres: 80.0</td> <td></td> <td></td> <td></td> <td></td> <td></td> </tr> </tbody> </table>		T-R-S	QQ	DLC	Gov't Lot	Taxlot	Acres	Status	Linked PODs	Inchoate Info	Remarks	27.00S-34.00E-9	SW SE				40.0	NC				27.00S-34.00E-9	SE SE				40.0	NC				Sum of Acres: 80.0									
T-R-S	QQ	DLC	Gov't Lot	Taxlot	Acres	Status	Linked PODs	Inchoate Info	Remarks																																
27.00S-34.00E-9	SW SE				40.0	NC																																			
27.00S-34.00E-9	SE SE				40.0	NC																																			
Sum of Acres: 80.0																																									
<b>Water Right Genealogy</b>																																									
App: G 17587 Permit: G 17183 *																																									

[View Water Rights in same Family](#)  
[Report Errors with Water Right Data](#)  
[Return to WRIS Query](#)

# Application G-17587, Permit G-17183 - 2 wells - Indian Head Well 1 (HARN 1495) and Indian Head Well 3 (HARN 51851):

**Current WRIS Owners:**

user_id	name_first	name_last	name_company	name_other	last_update
STACEY	PUCKETT		GOLDEN RULE FARMS INC		7/23/2014

**Water Use Report Owner:**

**Current Owner (from Groundwater Owners File for Pump Tests & Permit Condition Water Levels):**

**QUICK LINKS**

1a [POD List](#) Transfers:  Orders (vol/page):

1b [POD Name](#)

2a [Data Input Form](#)

2b [POD Correlation Form](#)

[Owner Input Form](#)

[Show Water Use Report](#)

Application	Permit	Cart Claim	Water Right (Node Name)	snr	wr ori	wr sta	Valid	user_id	snr_id	Pod loc_id	pod nbr	pod loc type	pod area	wu	T/R-S	QQ Q	legal	priority	
G	17587		WELL 1 (HARN 1495)	AP	SE	NC	No	174588	285738	2	GW	WE			27.00	S 34.00	E 9	SE SE 505 FT N & 730 FT W FR SE COR. S9	9/27/2012
G	17587		WELL 3 (HARN 51851)	AP	SE	NC	No	174658	292308	1	GW	WE			27.00	S 34.00	E 9	NE NE 1302 FT S & 1302 FT W FR NE COR. S9	9/27/2012
G	17587	G-17183	WELL 1 (HARN 1495)	PR	SE	NC	Yes	8055	178025	2	GW	WE	80059	HARN 1495	27.00	S 34.00	E 9	SE SE 505 FT N & 730 FT W FR SE COR. S9	9/27/2012
G	17587	G-17183	WELL 3 (HARN 51851)	PR	SE	NC	Yes	8055	178025	1	GW	WE	84018	HARN 51851	27.00	S 34.00	E 9	NE NE 1302 FT S & 1302 FT W FR NE COR. S9	9/27/2012

## Indian Head Well 1 (HARN 1495):

**Data Input Forms for WRIS POD Attributes**

Application: G-17587 Permit: G-17183 Certificate: 17183 Claim: 178625

Water Right: Permit G-17183 snr\_id: 178625 wr type: GW wr status: NC Valid?: Yes snr origin: PR

Priority Date: 9/27/2012 Permit date: 5/1/2014 Cart date: 12/00 name\_first: STACEY name\_last: PUCKETT name\_company: GOLDEN RULE FARMS INC name\_other:

pod location id: 295064 pod nbr: 1 pod\_source\_type: WE user id: 8055 wr use report id: 1 meter required: Y record wr use: Y report wr use: Y report wr use: Y pump test status: Y

T TC R RC S QQ Q Ban nbr WRIS location: 27.00 S 34.00 E 9 NE NE 10 1302 FEET SOUTH AND 1302 FEET WEST FROM NE CORNER, SECTION 9

GW Logid: Well Tag-Log: W Tag-Well: WRIS pod name: Indian Head Well 1 (HARN 1495) Water Use Rptg facility name: WELL 1 (HARN 1495) GW Owners Well Name: WELL 1

**Quick Links**

1a [POD List](#) 1b [POD Name](#) 2a [Data Input Form](#) 2b [POD Correlation Form](#)

[Owner Input Form](#)

[Show Water Use Report](#)

Date Created: 5/1/2014 9:02:52 AM Created By: turnersm Date Modified: 12/28/2014 8:09:44 AM Modified By: Retlockup.wrns\_logid loca- g\_LYes Yes Source:OWRDFilter Temp:KDW

Well Logs	Owners	Permitted Use	Permit Condn	Wtr Use	Wtr Lvl Entry	Wtr Lvl Entry Filtered	Wtr Lvl Compliance	Pmp Tst Compliance	KlamPoasGwSw	Wtr Lvl Compliance Klam	Kcw Stuff																				
GW Log ID: HARN 1495	Well Tag - Log: HARN 1495	Well Tag - Well: HARN 1495	Well Not Drilled As Of Date Correlated: 11/15/2012	Correlated By: Mike Zwart	GW Owners Well Name: WELL 1	In gw mstr: Yes	In wells shp: Yes	Horiz Err: 100	GW Xy Source: APPL MAP & DOQ	wr_comment - title:																					
<p><b>GW Well History: Copy Data from Well Log Database - 1st record only</b></p> <table border="1"> <thead> <tr> <th>Log Cnty / Num</th> <th>Type</th> <th>Work</th> <th>Frst Wtr</th> <th>C Dpth</th> <th>Compl Date</th> <th>C by</th> <th>Owner on log</th> <th>Comment</th> <th>Well Tag in GRID</th> </tr> </thead> <tbody> <tr> <td>HARN 1495</td> <td>Well Log DB</td> <td></td> <td>30.00</td> <td>150.00</td> <td>8/25/1979</td> <td>D V DOMAN</td> <td></td> <td></td> <td>119823</td> </tr> </tbody> </table>												Log Cnty / Num	Type	Work	Frst Wtr	C Dpth	Compl Date	C by	Owner on log	Comment	Well Tag in GRID	HARN 1495	Well Log DB		30.00	150.00	8/25/1979	D V DOMAN			119823
Log Cnty / Num	Type	Work	Frst Wtr	C Dpth	Compl Date	C by	Owner on log	Comment	Well Tag in GRID																						
HARN 1495	Well Log DB		30.00	150.00	8/25/1979	D V DOMAN			119823																						

## Indian Head Well 1 (HARN 1495):

**Data Input Forms for WRIS POD Attributes**

Application: G-17587 Permit: G-17183 Certificate: 17183 Claim: 178625

Water Right: Permit G-17183 snr\_id: 178625 wr type: GW wr status: NC Valid?: Yes snr origin: PR

Priority Date: 9/27/2012 Permit date: 5/1/2014 Cart date: 12/00 name\_first: STACEY name\_last: PUCKETT name\_company: GOLDEN RULE FARMS INC name\_other:

pod location id: 295064 pod nbr: 1 pod\_source\_type: WE user id: 8055 wr use report id: 1 meter required: Y record wr use: Y report wr use: Y report wr use: Y pump test status: Y

T TC R RC S QQ Q Ban nbr WRIS location: 27.00 S 34.00 E 9 NE NE 10 1302 FEET SOUTH AND 1302 FEET WEST FROM NE CORNER, SECTION 9

GW Logid: Well Tag-Log: W Tag-Well: WRIS pod name: Indian Head Well 1 (HARN 1495) Water Use Rptg facility name: WELL 1 (HARN 1495) GW Owners Well Name: WELL 1

**Quick Links**

1a [POD List](#) 1b [POD Name](#) 2a [Data Input Form](#) 2b [POD Correlation Form](#)

[Owner Input Form](#)

[Show Water Use Report](#)

Date Created: 5/1/2014 9:02:52 AM Created By: turnersm Date Modified: 12/28/2014 8:09:44 AM Modified By: Retlockup.wrns\_logid loca- g\_LYes Yes Source:OWRDFilter Temp:KDW

Well Logs	Owners	Permitted Use	Permit Condn	Wtr Use	Wtr Lvl Entry	Wtr Lvl Entry Filtered	Wtr Lvl Compliance	Pmp Tst Compliance	KlamPoasGwSw	Wtr Lvl Compliance Klam	Kcw Stuff																																																																													
<p>Condition type / Action status: S-L S-L</p> <p>Inspect plan Submitted / Approved: Month / Yr use began: Owner's site name: WELL 1</p> <p>Well not drilled as of: Compliance Comments:</p> <p>Other measured wells not on right: Logid: Comments:</p> <p>ref date on pmi/cert: 3/20/2011 8:55</p> <p>Other conditions: N</p> <p>Condition source: Permit</p> <p>Source comments:</p>																																																																																								
<p><b>Logid Source Org SourceOWRD Date Time WL BLS Method Status Measured By Pump Idle Time WComments</b></p> <table border="1"> <thead> <tr> <th>Logid</th> <th>Source Org</th> <th>SourceOWRD</th> <th>Date</th> <th>Time</th> <th>WL BLS</th> <th>Method</th> <th>Status</th> <th>Measured By</th> <th>Pump Idle Time</th> <th>WComments</th> </tr> </thead> <tbody> <tr> <td>HARN 1495</td> <td>DRILLER</td> <td>WELL LOG</td> <td>05/25/1979</td> <td>22</td> <td>R</td> <td>I</td> <td></td> <td>DRILLER</td> <td></td> <td>HARN 1495, New well, 160 R TD.</td> </tr> <tr> <td>HARN 1495</td> <td>DRILLER</td> <td>PERMIT COND</td> <td>03/08/2010</td> <td>20</td> <td>T</td> <td>S</td> <td></td> <td>TIMOTHY K RILEY</td> <td>~ 12 MONTHS</td> <td></td> </tr> <tr> <td>HARN 1495</td> <td>DRILLER</td> <td>PERMIT COND</td> <td>03/28/2011</td> <td>20</td> <td>T</td> <td>S</td> <td></td> <td>TIMOTHY K RILEY</td> <td>24 MONTHS</td> <td></td> </tr> <tr> <td>HARN 1495</td> <td>DRILLER</td> <td>PERMIT COND</td> <td>03/13/2012</td> <td>19</td> <td>T</td> <td>S</td> <td></td> <td>TIMOTHY K RILEY</td> <td></td> <td>HASNT BEEN USED</td> </tr> <tr> <td>HARN 1495</td> <td>PE</td> <td>PERMIT COND</td> <td>03/24/2014</td> <td>21.65</td> <td>S</td> <td>S</td> <td></td> <td>SCOTT D MONTGOMERY</td> <td>8 MONTHS OR</td> <td>OILY WATER IN WELL</td> </tr> <tr> <td>HARN 1495</td> <td>PE</td> <td>PERMIT COND</td> <td>03/27/2015</td> <td>23</td> <td>T</td> <td>S</td> <td></td> <td>SCOTT D MONTGOMERY</td> <td>6 MONTHS OR</td> <td></td> </tr> </tbody> </table>												Logid	Source Org	SourceOWRD	Date	Time	WL BLS	Method	Status	Measured By	Pump Idle Time	WComments	HARN 1495	DRILLER	WELL LOG	05/25/1979	22	R	I		DRILLER		HARN 1495, New well, 160 R TD.	HARN 1495	DRILLER	PERMIT COND	03/08/2010	20	T	S		TIMOTHY K RILEY	~ 12 MONTHS		HARN 1495	DRILLER	PERMIT COND	03/28/2011	20	T	S		TIMOTHY K RILEY	24 MONTHS		HARN 1495	DRILLER	PERMIT COND	03/13/2012	19	T	S		TIMOTHY K RILEY		HASNT BEEN USED	HARN 1495	PE	PERMIT COND	03/24/2014	21.65	S	S		SCOTT D MONTGOMERY	8 MONTHS OR	OILY WATER IN WELL	HARN 1495	PE	PERMIT COND	03/27/2015	23	T	S		SCOTT D MONTGOMERY	6 MONTHS OR	
Logid	Source Org	SourceOWRD	Date	Time	WL BLS	Method	Status	Measured By	Pump Idle Time	WComments																																																																														
HARN 1495	DRILLER	WELL LOG	05/25/1979	22	R	I		DRILLER		HARN 1495, New well, 160 R TD.																																																																														
HARN 1495	DRILLER	PERMIT COND	03/08/2010	20	T	S		TIMOTHY K RILEY	~ 12 MONTHS																																																																															
HARN 1495	DRILLER	PERMIT COND	03/28/2011	20	T	S		TIMOTHY K RILEY	24 MONTHS																																																																															
HARN 1495	DRILLER	PERMIT COND	03/13/2012	19	T	S		TIMOTHY K RILEY		HASNT BEEN USED																																																																														
HARN 1495	PE	PERMIT COND	03/24/2014	21.65	S	S		SCOTT D MONTGOMERY	8 MONTHS OR	OILY WATER IN WELL																																																																														
HARN 1495	PE	PERMIT COND	03/27/2015	23	T	S		SCOTT D MONTGOMERY	6 MONTHS OR																																																																															

# Indian Head Well 1 (HARN 1495):

## Data Input Forms for WRIS POD Attributes

Report Date: 8/21/2009

### Quick Links

Application: G 17587	Permit: G 17183	Certificate: 17183	Claim: gw_cert_nbr	Decreases:	Transfers:	Orders (vol/page):
Water Right: Permit: G 17183	snp id: 178625	wr type: GW	wr status: NC	Valid?: Yes	snp origin: PR	
Priority Date: 3/27/2012	Permit date: 5/1/2014 12:00	Cert date:	name_first: GOLDEN RULE FARMS INC.	name_last:	name_company:	name_other:
pod location id: 295064	pod nbr: 1	pod source type: WE	user id: 8055	wr use report id: 54513	meter required: Y	record wr use: Y
T: 27.00	TC: S	R: 24.00	RC: E	S: 9	QQ: NE	Q: NE
GW Logid: WSRN	Well Tag-Log: W Tag-Well	WRIS pod name: INDIAN HEAD WELL 1 (HARN)	Water Use Rptg facility name: WELL 1 (HARN 1495)	GW Owners Well Name: WELL 1	Water Right on WEB	

- 1a [POD List](#)
- 1b [POD Name](#)
- 2a [Data Input Form](#)
- 2b [POD Correlation Form](#)
- [Owner Input Form](#)
- [Klamath Compliance](#)
- [Klamath Compliance](#)
- [Show Water Use Report](#)
- [Water Right on WEB](#)

Date Created: 5/1/2014 9:02:52 AM  
 Created By: turnerm  
 Date Modified: 12/29/2014 8:39:44 AM  
 Modified By: Reloopup wrs\_logid loc:  
 Q\_Yes: Yes  
 SourceOWRDFilter: Temp KOW

### Well Logs Owners Permitted Use Permit Condtns Wtr Use Wtr Lvl Entry Wtr Lvl Entry Filtered Wtr Lvl Compliance Pmp Tst Compliance KlamPosGwSw Wtr Lvl Compliance Klam Kcaw Stuff

Pump Tests for POA:		pod loc id: 295064	GW Logid: HARN 1495	Primary Aquifer: on Water Right	snp id: 178625	user id: 8055	<a href="#">Show Pump Test Form Letters</a>	<a href="#">Show or Enter Pump Data</a>					
Letter	Flag	Logid of tested well	Received date	Test date	Test status	Exemption type	Test status by	Status date	Test comments	File Location	Userid legacy	Podid legacy	Pod status legacy

<b>Current Owner (from Groundwater Owners File):</b>				<b>Water Use Report Owner:</b>				pump test pod_id					
Name 1 / 1	Other	Company	Street 1	Street 2	City / st / zip	Ph Home	Ph FAX	Email	Owner	Comment	prev pt pod_id		
		GOLDEN RULE FARMS INC.	PO BOX 255		CHRISTMAS VALLEY OR 97641	541-576-2273	541-576-2273	goldenrulefarms@gmail.com					
Last pump test owner update: 3/9/2015										Last update date: 9/23/2015 11:55:55 AM		LAKE	
										Last update user: WRD/turnerm			

Current WRIS Owners:												
user_id	name_first	name_last	name_company	name_other	street1	city	zip	last_update				
			GOLDEN RULE FARMS INC.		PO BOX 255	CHRISTMAS VALLEY	OR 97641	7/23/2014 8:56:28.257				

# Application G-17587, Permit G-17183 – 2 wells – Indian Head Well 1 (HARN 1495) and Indian Head Well 3 (HARN 51851):

**POD SEARCH**

Current WRIS Owners:

user_id	name_first	name_last	name_company	name_other	last_update
STACEY	FUCHETT		GOLDEN RULE FARMS INC.		7/23/2014
					10/8/2012

Water Use Report Owner:

Current Owner (from Groundwater Owners File for Pump Tests & Permit Condition Water Levels):

**QUICK LINKS**

- 1a POD List
- 1b POD Name
- 2a Data Input Form
- 2b POD Correlation Form
- Owner Input Form
- Show Water Use Report

Transfers:  Orders (vol/page):

Buttons: [Show Water Use Report](#), [Show Water Use Report](#), [Show Water Use Report](#)

Application Permit Cert Claim Water Right (Node Name) Wtr Rpt Facility Name

Application	Permit	Cert	Claim	Water Right (Node Name)	Wtr Rpt Facility Name	Wtr Rpt Facility ID	Wtr Rpt Facility Name	Wtr Rpt Facility Address	Wtr Rpt Facility City	Wtr Rpt Facility State	Wtr Rpt Facility Zip	Wtr Rpt Facility Phone	Wtr Rpt Facility Email	Wtr Rpt Facility Website	Wtr Rpt Facility Other	Wtr Rpt Facility Status	Wtr Rpt Facility Type	Wtr Rpt Facility Subtype	Wtr Rpt Facility Category	Wtr Rpt Facility Subcategory	Wtr Rpt Facility Code	Wtr Rpt Facility Subcode	Wtr Rpt Facility Description	Wtr Rpt Facility Notes	Wtr Rpt Facility Priority	
G	17587			505 FEET NORTH AND 730 FEET WEST FROM SE CORNER, SECTION 9	SE	SE	SE	SE	SE	SE	SE	SE	SE	SE	SE	SE	SE	SE	SE	SE	SE	SE	SE	SE	SE	SE
G	17587			1302 FT N & 1302 FT W FR NE COR, S9	NE	NE	NE	NE	NE	NE	NE	NE	NE	NE	NE	NE	NE	NE	NE	NE	NE	NE	NE	NE	NE	NE
G	17587	17183		505 FEET NORTH AND 730 FEET WEST FROM SE COR, S8	SE	SE	SE	SE	SE	SE	SE	SE	SE	SE	SE	SE	SE	SE	SE	SE	SE	SE	SE	SE	SE	SE
G	17587			1302 FT S & 1302 FT W FR NE COR, S8	NE	NE	NE	NE	NE	NE	NE	NE	NE	NE	NE	NE	NE	NE	NE	NE	NE	NE	NE	NE	NE	NE

## Indian Head Well 3 (HARN 51851):

**Data Input Forms for WRIS POD Attributes**

Report Date: 8/21/2009

Application Permit Certificate Claim gw\_cert\_nbr Decrees Transfers Orders (vol/page)

Water Right: HARN 51851 1010095

Priority Date Permit date Cert date name\_first name\_last name\_company name\_other

pod location id pod nbr pod\_source\_type user id wtr use report id meter required record wtr use report wtr use report soil pump test status

T TC R RC S QQ Q Ben nbr WRIS location

GW Logid Well Tag-Log W Tag-Well WRIS pod name Water Use Rptg facility name GW Owners Well Name

**QUICK LINKS**

- 1a POD List
- 1b POD Name
- 2a Data Input Form
- 2b POD Correlation Form
- Owner Input Form
- Show Water Use Report

Date Created: 5/1/2014 9:02:52 AM  
Created By: jturnham  
Date Modified: 12/28/2014 5:05:44 AM  
Modified By: Relocsup\_wris\_logid18  
g\_Yes: Yes  
SourceOWRDFilter: Temp KCW

**Well Logs**

Well Log ID	Well Tag - Log	Well Tag - Well	Not Drilled As Of	Date Correlated	Correlated By	GW Owners Well Name	In gw mstr	in wells shp	Horiz En	GW Xy	Source	wtr_comment	title
HARN 51851	101-20			11/15/2012	Mike Zwart	WELL 3 (L-105480)	Yes	Yes	100	APPL MAP & DOQ			

Get Well Log Logid Comments

Max cag di (nearest inch): 3-

**GW Well History:** Copy Data from Well Log Database - 1st record only

Log Only / Num	Start Cnd	Type Work	Fst Wtr	C Dpth	Compl Date	C by	Owner on log	Comment	Well Tag in GRID
HARN 51851 1010095	←	Well Log DB	40.00	230.00	5/24/2012		ABRAHAM PUCKETT GOLDEN		119839

**GRID (Well Log Database) History (well logs with same well tag):**

Log Only / Num	Start Cnd	Fst Wtr	C Dpth	Compl Date	Owner on log	
HARN 51851 1010095	←	NE	40	230	5/24/2012	GOLDEN RULE FARMS

Maximum Depth of Well: 230

**Wells with a Well Log Aquifers (New) - Contact KCW about mistakes or additions**

Statewide Aquifer:  **Local Aquifer:**  **St Aq MaxDepth:**  **Aq Confirmed By:** MIKE ZWART

**Wells with a Well Log Aquifers (Old Names)**

Primary aquifer:  **Specific Aquifer Unit:**  **Aquifer @ Maximum Depth:**  **Aq Confirmed By:**

**No Well Log in Well Log Database or Proposed Aquifer**

Indian

## Head Well 3 (HARN 51851):

**Data Input Forms for WRIS POD Attributes**

Report Date: 8/21/2009

Application Permit Certificate Claim gw\_cert\_nbr Decrees Transfers Orders (vol/page)

Water Right: HARN 51851 1010095

Priority Date Permit date Cert date name\_first name\_last name\_company name\_other

pod location id pod nbr pod\_source\_type user id wtr use report id meter required record wtr use report wtr use report soil pump test status

T TC R RC S QQ Q Ben nbr WRIS location

GW Logid Well Tag-Log W Tag-Well WRIS pod name Water Use Rptg facility name GW Owners Well Name

**QUICK LINKS**

- 1a POD List
- 1b POD Name
- 2a Data Input Form
- 2b POD Correlation Form
- Owner Input Form
- Show Water Use Report

Date Created: 5/1/2014 9:02:52 AM  
Created By: jturnham  
Date Modified: 12/28/2014 5:05:44 AM  
Modified By: Relocsup\_wris\_logid18  
g\_Yes: Yes  
SourceOWRDFilter: Temp KCW

**Well Logs**

Condition type / Action status	Impact plan Submitted / Approved	Month / Yr use began	Owner's site name	Well not drilled as of	Compliance Comments	Other measured wells not on right:	wtr required	impact plan	owner_sh
Submitted / Approved	33 2014		WELL 3 (L-105480)			Logid Comments	Y	N	owner_num

Date of Last Notice: 11/23/2015 8:05:00

Trigger activated:

**Other conditions:** N

**Condition Comments:**

**Condition source:** Permit

**Source comments:**

Show water-level report Show hydrograph Show SWL letter for printing Show Plan letter for printing

Logid	Source Org	SourceOWRD	Date	Time	WL BLS	Method	Status	Measured By	Pump Idle Time	WComments
HARN 51851	CWRE	PERMIT COND	03/24/2014	30.9	S	S		SCOTT D MONTGOMERY	8 MONTHS OR	OILY WATER IN WELL
HARN 51851	CWRE	PERMIT COND	03/27/2015	21.78	S	S		SCOTT D MONTGOMERY	8 MONTHS OR	

# Indian Head Well 3 (HARN 51851):

## Data Input Forms for WRIS POD Attributes

Report Date: 8/21/2009

### Quick Links

Application	Permit	Certificate	Claim	gw_cert_nbr	Decrees	Transfer	Orders (vol/page)
G 17557	B 17163						
Water Right	Permit ID	Claim	snp id	wr type	wr status	Valid?	snp origin
	17163	178625		GW	NC	Yes	FR
Priority Date	Permit date	Cert date	name_first	name_last	name_company	name_other	
5/27/2012	5/1/2014 12:00				GOLDEN RULE FARMS INC		
pod location id	pod nbr	pod_source_type	user id	wtr use report id	meter required	record wtr use	report wtr use
295063	2	WE	8055	50059	Y	Y	
T	TC	R	RC	S	QQ	Q	Ben nbr
27.00	34.00	E	3	SE	SE	19	
WRIS location: 505 FEET NORTH AND 730 FEET WEST FROM SE CORNER, SECTION 9							
GW Logid	Well Tag-Log	W Tag-Well	WRIS pod name	Water Use Rptg facility name	GW Owners Well Name		
51851	155452		INDIAN HEAD WELL 3 (HARN)	WELL 3 / POA 2 (HARN 51851)	WELL 3 (L-105430)		

- 1a [POD List](#)
- 1b [POD Name](#)
- 2a [Data Input Form](#)
- 2b [POD Correlation Form](#)
- [Owner Input Form](#)
- [Water Right Report](#)
- [Show Water Use Report](#)
- [Water Right Report](#)

Date Created	5/1/2014 9:52:52 AM
Created By	burnerm
Date Modified	12/28/2014 5:09:44 AM
Modified By	Relochus_ana_logid locs
Q_Yes	Yes
SourceOWRDFilter	
Temp KCW	

Well Logs	Owners	Permitted Use	Permit Condtns	Wtr Use	Wtr Lvl Entry	Wtr Lvl Entry Filtered	Wtr Lvl Compliance	Pmp Tst Compliance	KlamPoasGwSw	Wtr Lvl Compliance Klam	Kcw Staff
-----------	--------	---------------	----------------	---------	---------------	------------------------	--------------------	--------------------	--------------	-------------------------	-----------

Pump Tests for POA:		pod loc id	GW Logid	Primary Aquifer	on Water Right:	snp id	user id	<a href="#">Show Pump Test Form Labels</a>	<a href="#">Show or Enter Pump Data</a>				
		295063	HARN 51851	2. Qual-L1 Tert Volc		178625	8055						
Letter	Flag	Logid of tested well	Received date	Test date	Test status	Exemption type	Test status by	Status date	Test comments	File Location	Userid	Podid	Pod status

Current Owner (from Groundwater Owners File):				Water Use Report Owner:				pump test pod_id	
Name / I / I									
Other							prev pt pod_id		
Company	GOLDEN RULE FARMS INC			GOLDEN RULE FARMS INC					
Street 1	PO BOX 255			PO BOX 255					
Street 2									
City / st / zip	CHRISTMAS VALLEY	OR	97641	CHRISTMAS VALLEY	OR	97641	USA		
Ph Home									
Ph FAX	541-876-2273	Ph Company	541-576-2273	541-576-2273	Ph Company	541-576-2273			
Email	goldenrulefarms@gmail.com								
Owner Comment									
3/9/2015 Last pump test owner update:				Last update date: 1/23/2015 11:55:55.423 AM LAKE				Last update user: WRDburnerm	

Current WRIS Owners:									
user_id	name_last	name_first	name_company	name_other	street1	city	zip	last_update	
			GOLDEN RULE FARMS INC		PO BOX 255	CHRISTMAS VALLEY	OR 97641	7/23/2014 8:58:28.267	

*NCP*

**Water Rights Platcard Report**

Meridian: Willamette Township: 27 South Range: 34 East Section: 9 Records per 100 Page: Search Platcards Maps! Learn about \* View Map

Water Right	Changing Xfers	Priority	Use	Use Status	DLC	Gov't Lot	Q(40): Q(100):	NE NE	NW NE	SW NE	SE NE	NE NW	NW NW	SW NW	SE NW	NE SW	NW SW	SW SW	SE SW	NE SE	NW SE	SW SE	SE SE	Unknown QQ	
Select Permit: G 8594 CN Additional Info: CONNECTICUT GENERAL LIFE INSURANCE CO. App: G9019 Permit: G8594 Cert: 82369		11/20/1978	IRRIGATION	CN				40			40													40	
Select Cert: 82369 OR * Additional Info: CONNECTICUT GENERAL LIFE INSURANCE CO. App: G9017 Permit: G8592 Cert: 82369		11/20/1978	IRRIGATION											37.6	40	28.6	9.5								
Select Cert: 82370 OR CN Additional Info: CONNECTICUT GENERAL LIFE INSURANCE CO. App: G9018 Permit: G8593 Cert: 82370	T11482	6/4/1979	IRRIGATION	CN				39.7			40	23.7													
Select Cert: 82462 OR * Additional Info: JOHN STARBUCK App: G10357 Permit: G9575 Cert: 82462		6/3/1981	IRRIGATION													8.9	13.4		8.7						
Select Permit: G 16585 CN Additional Info: GOLDEN RULE FARMS INC. App: G17154 Permit: G16585	T11484	12/18/2008	IRRIGATION	CN				23.5		40	40												40	40	
Select Inchoate: T 11482 CF (REG) * Additional Info: GOLDEN RULE FARMS App: G9018 Permit: G8593		6/4/1979	IRRIGATION					(39.7)			(20)	(16.3)													
Select Cert: 88299 RR * Additional Info: CONNECTICUT GENERAL LIFE INSURANCE CO. App: G9018 Permit: G8593 Cert: 88299		6/4/1979	IRRIGATION									20	7.4												
Select Permit: G 17034 * Additional Info: GOLDEN RULE FARMS INC. App: G17154 Permit: G17034		12/18/2008	IRRIGATION					23.5		40	40												40	40	
Select Permit: G 17183 * Additional Info: GOLDEN RULE FARMS INC. App: G17587 Permit: G17183		9/27/2012	IRRIGATION																					40	40
Select Permit: G 17264 * Additional Info: GOLDEN RULE FARMS INC. App: G17608 Permit: G17264		12/20/2012	IRRIGATION					39.7			20	16.3													

Acres Legend: 12.25 Regular acreage    12.25 Acreage is on a canceled right    (12.25) Acreage is part of a transfer and has not been proven up on yet (Inchoate)    [12.25] Acreage has been suspended    \* Acreage is not specified



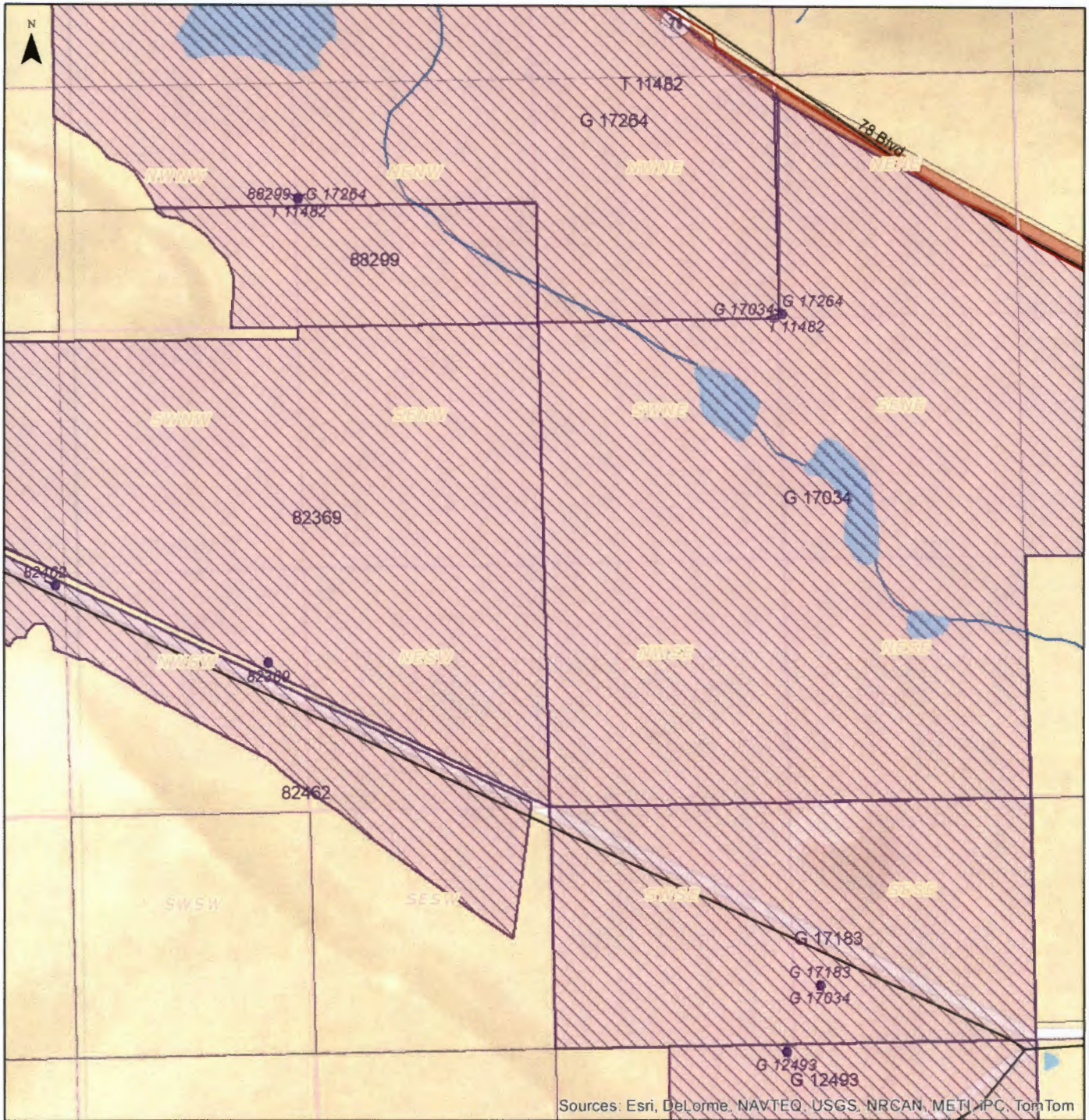

Sources: Esri, DeLorme, NAVTEQ, USGS, NRCAN, METI, IPC, TomTom

0 1,000 Feet

For more information:  
<http://www.wrd.state.or.us> and  
<http://apps.wrd.state.or.us/apps/wr/wrinfo/>

This map is for informal purposes only. It is not intended for legal, engineering or surveying purposes. Municipal rights are not included on this map.

**Legend**

<b>Points of Diversion</b>	<b>Places of Use</b>	
● 75030	75030	Storage water
● 24883	24883	Surface water
● 24883	24883	Ground water

◆ Water Rights - Outline to be determined. (Applies to all colors)

Water right labels indicate certificate number or permit letter(s) and number. Municipality uses excluded.

**Index Map**

# T.27S. R.34E. W.M.

## HARNEY COUNTY

1" = 2000'

SEE MAP 26S 34E

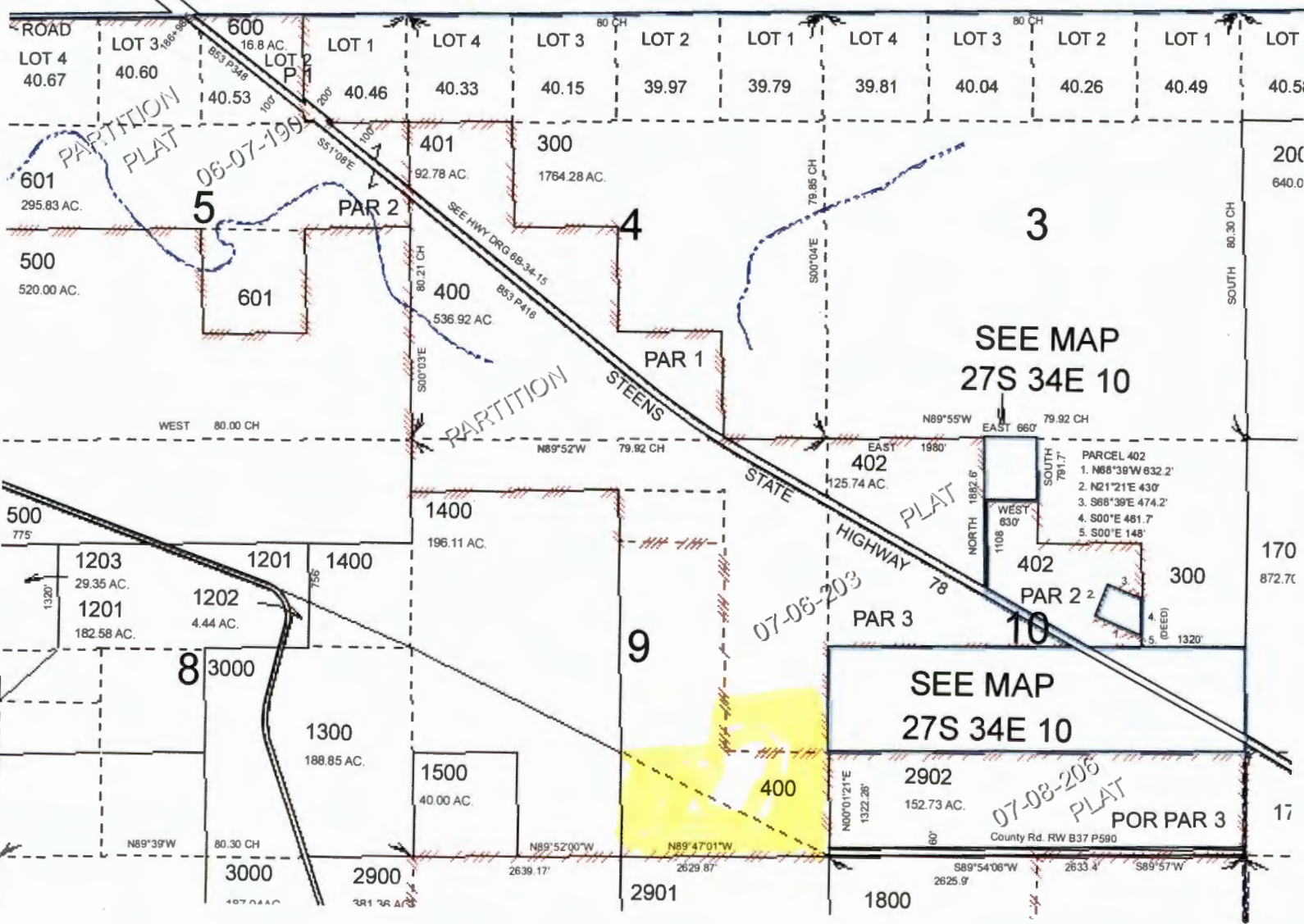

THIS MAP WAS PREPARED FOR ASSESSMENT PURPOSE ONLY

# T.27S. R.34E. W.M.

## HARNEY COUNTY

1" = 2000'

SEE MAP 28S 34E

27S 34E

& INDEX

CANCELLED NO  
1301 (2006)  
1600 (2010)  
1900  
2801

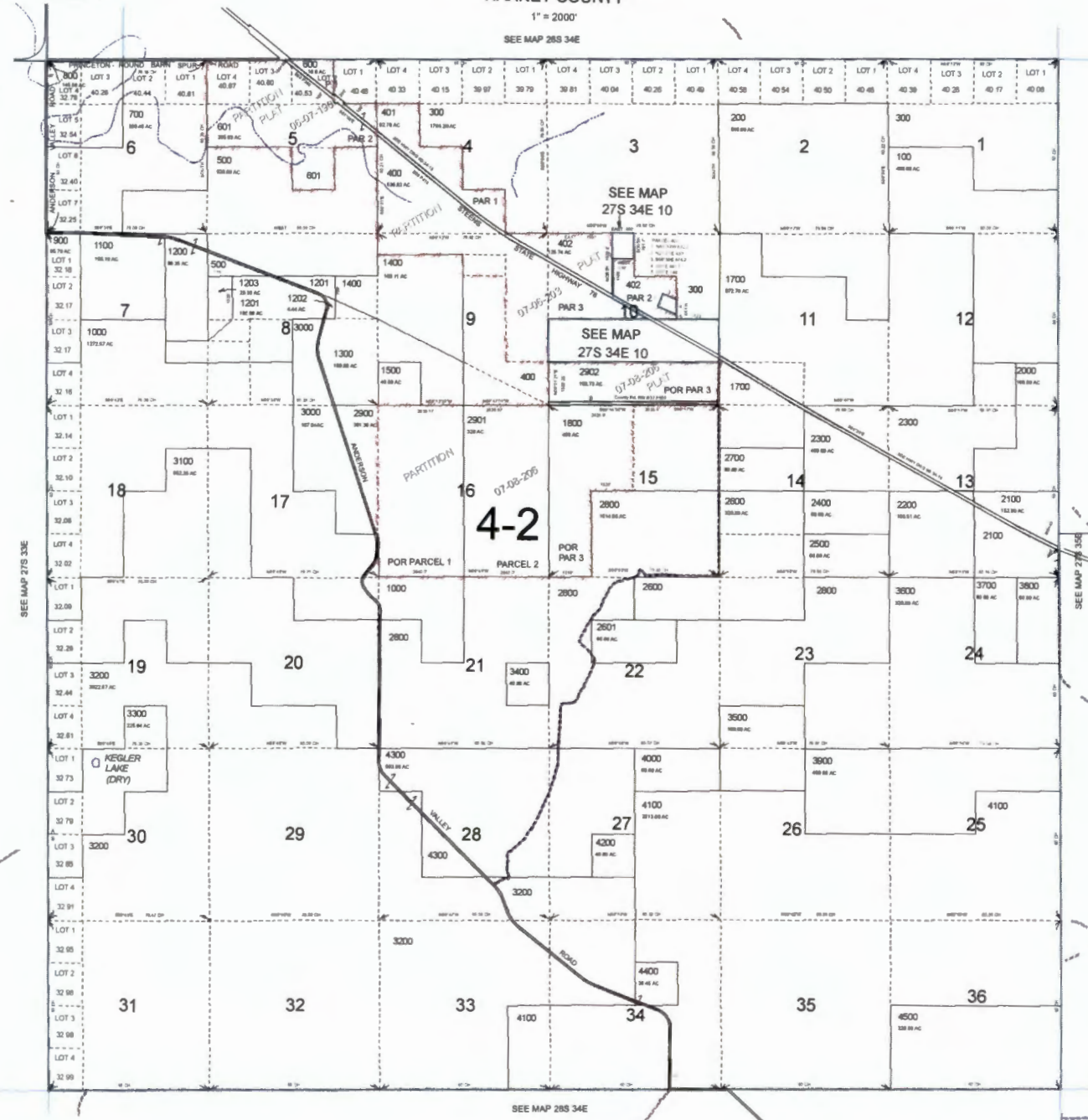

SEE MAP 27S 33E

SEE MAP 28S 34E

SEE MAP 27S 35E

PRINTED ON  
Jul 08, 2010

27S 34E  
& INDEX

# Harney County

[Back](#)
[Forward](#)
[Search Page](#)
[Logoff](#)

[Help](#)  
[Detail Help](#)

<b>Account #</b>	10840	<b>Tax Status</b>	ASSESSABLE
<b>Map #</b>	27S34E000000400	<b>Account Status</b>	ACTIVE
<b>Code - Tax #</b>	0420-10840	<b>Subtype</b>	NORMAL
<b>Owner</b>	GOLDEN RULE FARMS, INC.		
<b>Agent</b>			
<b>Mailing Address</b>	P O BOX 255 CHRISTMAS VALLEY, OR 97641-0255		

Reports

- [Summary Report](#)
- [Ledger Report](#)
- [Tax Summary Report](#)
- [Names](#)
- [Legal Report](#)

Improvements

Link	Site	Bldg #	Stat Class	Code Area	Year Built	Eff Year Built	Description	Livable Size
<a href="#">I</a>	2	1	311	0420	2012	2012	MAINLINE 8"	2000
<a href="#">I</a>	2	2	311	0420	2012	2012	MAINLINE 8"	1600
<a href="#">I</a>	1	3	110	0420	2012	2012	Residential Other Improvements	0

DISCLAIMER AND LIMITATION OF LIABILITY

This site provides Harney County data for your convenience. Every reasonable effort has been made to assure the accuracy of data. Harney County makes no warranty, representation or guaranty as to the content, accuracy, timeliness or completeness of any of the data provided herein. Information on the Harney County web site is not guaranteed to be accurate and may contain errors and omissions. Harney County explicitly disclaims any representations and warranties, including, without limitation, the implied warranties of merchantability and fitness for a particular purpose. Harney County shall assume no liability for any errors, omissions, or inaccuracies in the information provided regardless of how caused. Harney County shall assume no liability for any decisions made or actions taken or not taken by the user of the applications in reliance upon any information or data furnished hereunder. If reliance upon computer record is intended, verification of information on source documents is required.

# Facility Water Use Report



**WELL 1 (HARN 1495)  
Report ID 64018**

WELL 1 (HARN 1495);  
 1302 FEET SOUTH AND 1302 FEET WEST FROM NE CORNER, SECTION 9  
 (27S-34E-9-NE NE)  
 Permit: G 16585 CN  
 Permit: G 17034 \*  
 Permit: G 17183 \*  
 Permit: G 17264 \*  
GOLDEN RULE FARMS INC.

**Records per page: 10**

**Acre-feet (AF) of Water Used**

<u>Water Year*</u>	<u>Method of Measurement</u>	<u>Oct</u>	<u>Nov</u>	<u>Dec</u>	<u>Jan</u>	<u>Feb</u>	<u>Mar</u>	<u>Apr</u>	<u>May</u>	<u>Jun</u>	<u>Jul</u>	<u>Aug</u>	<u>Sep</u>	<u>Total Water Used</u>	<u>Irrigated Acres</u>
2013		0.00	0.00	0.00	0.00	0.00	0.00	80.00	85.00	50.00	58.00	70.00	30.00	373.00	

\*The water year is named for the calendar year in which it ends. Example: the 2014 water year begins Oct. 1, 2013 and ends Sep. 30, 2014.

- Monthly amounts indicate:
  - For diverted rights, the total amount diverted during the month;
  - For storage rights, the amount generally stored in the reservoir/pond during the month, as represented by the volume of water impounded on approximately the same day each month.
- Water Use amounts have all been converted to "acre-feet" (AF), regardless of the original measurement unit reported. One AF is the volume of water that will cover an acre of ground one foot deep = 325,850 gallons.
- Zeroes indicate that a report was received, stating that no water was used during those months; if a year is not listed, no report of water use was received for that year.

Portion cadastral survey T27S, R34E, W.M. - 1877-08-24:

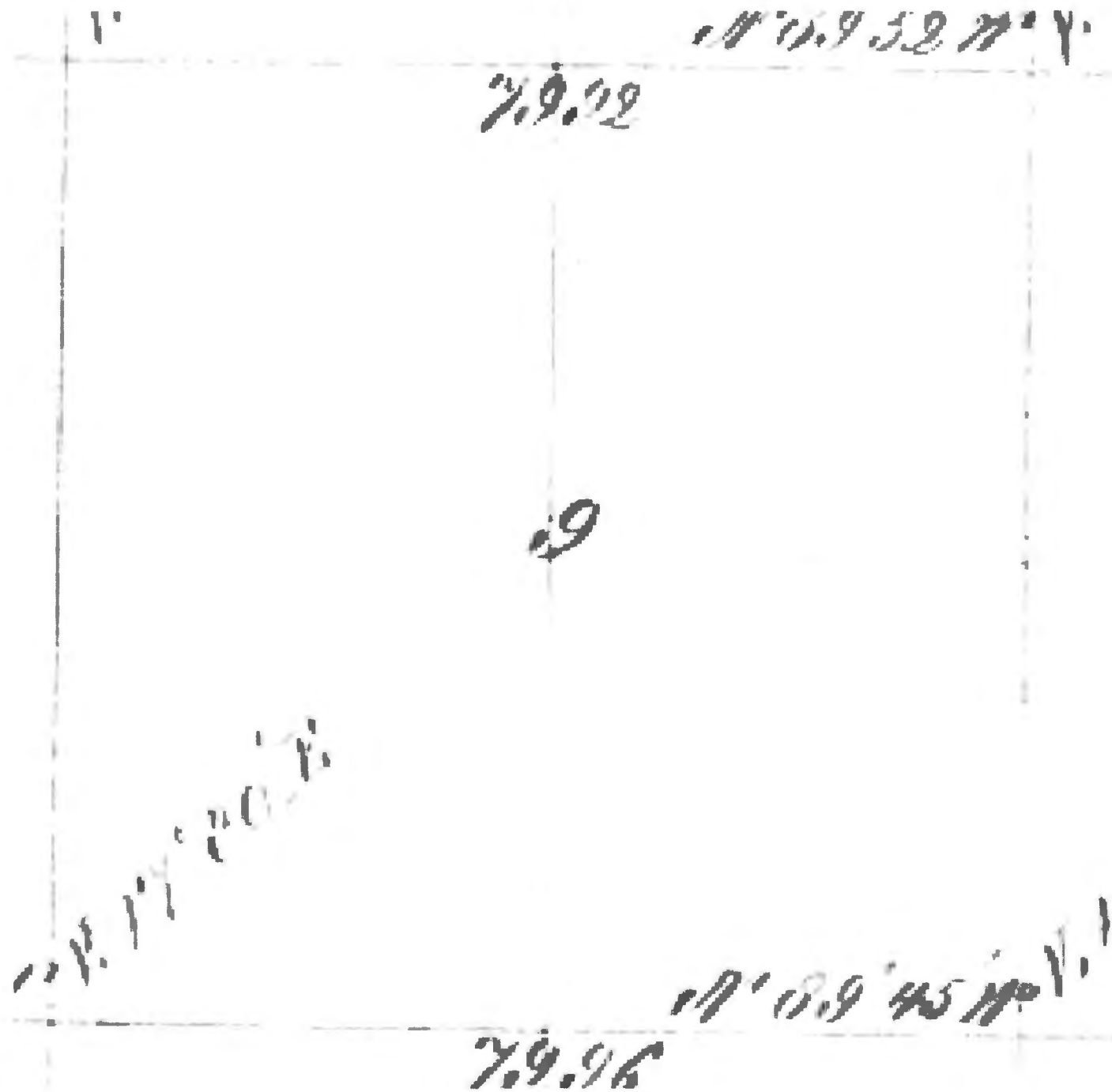

Cadastral survey T27S, R34E, W.M. - 1877-08-24:

Township No. 27 North Range No. 34 East Willamette Meridian, Oregon.

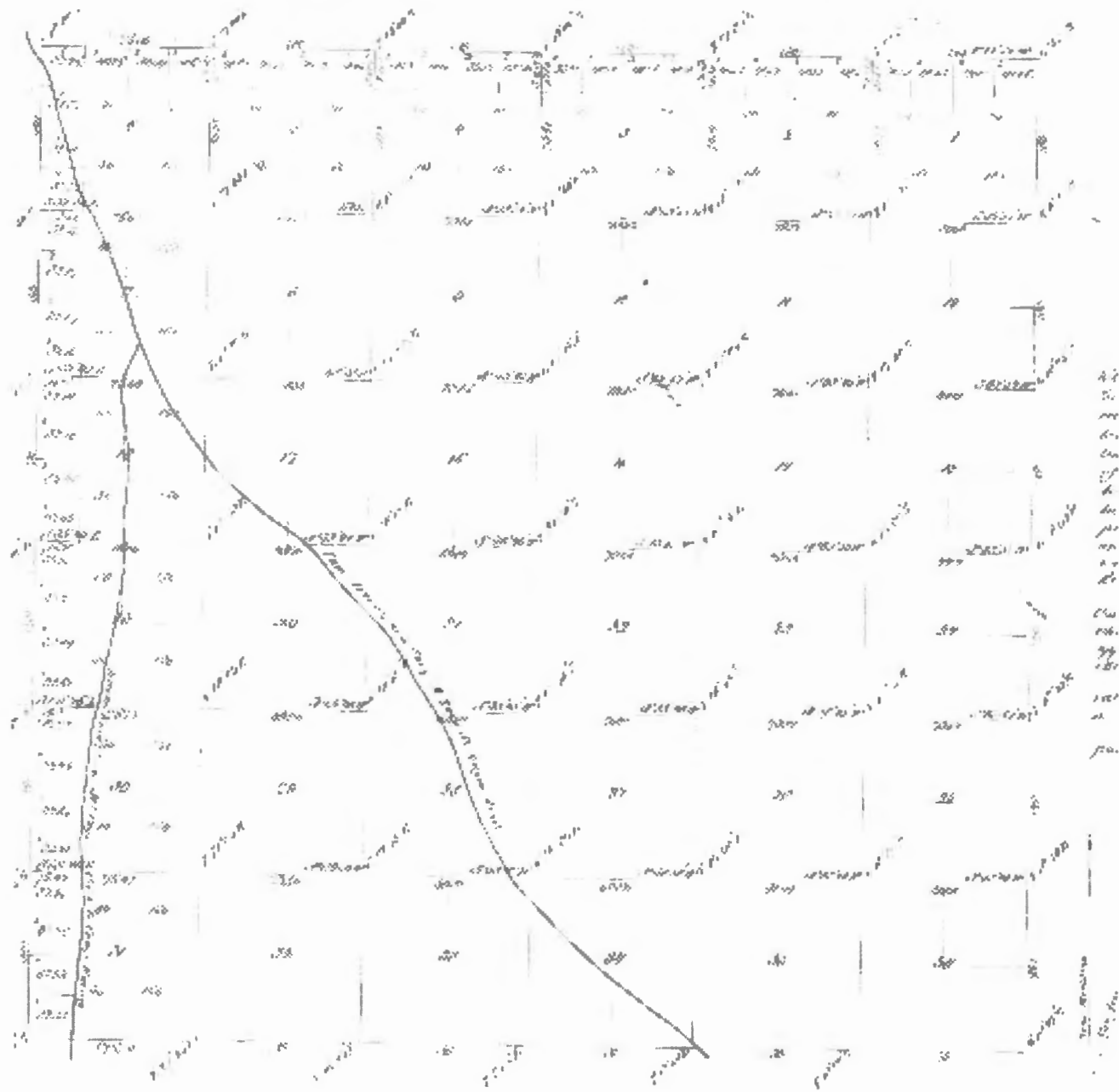



### Oregon Water Resources Department Water Rights Mapping Tool

[User Guide](#) [OWRD Only](#)

725 Summer St NE, Sale



Search

Search: Water Right by File

Application: G 17587

Permit:

Certificate:

Claim:

Transfer:

Snap ID:

POD  
Source: Equals

Irr. District:

(Draw box on map.)

Identify Non-Water Right Features

Tax Lots

Tools

Layers

Bookmarks

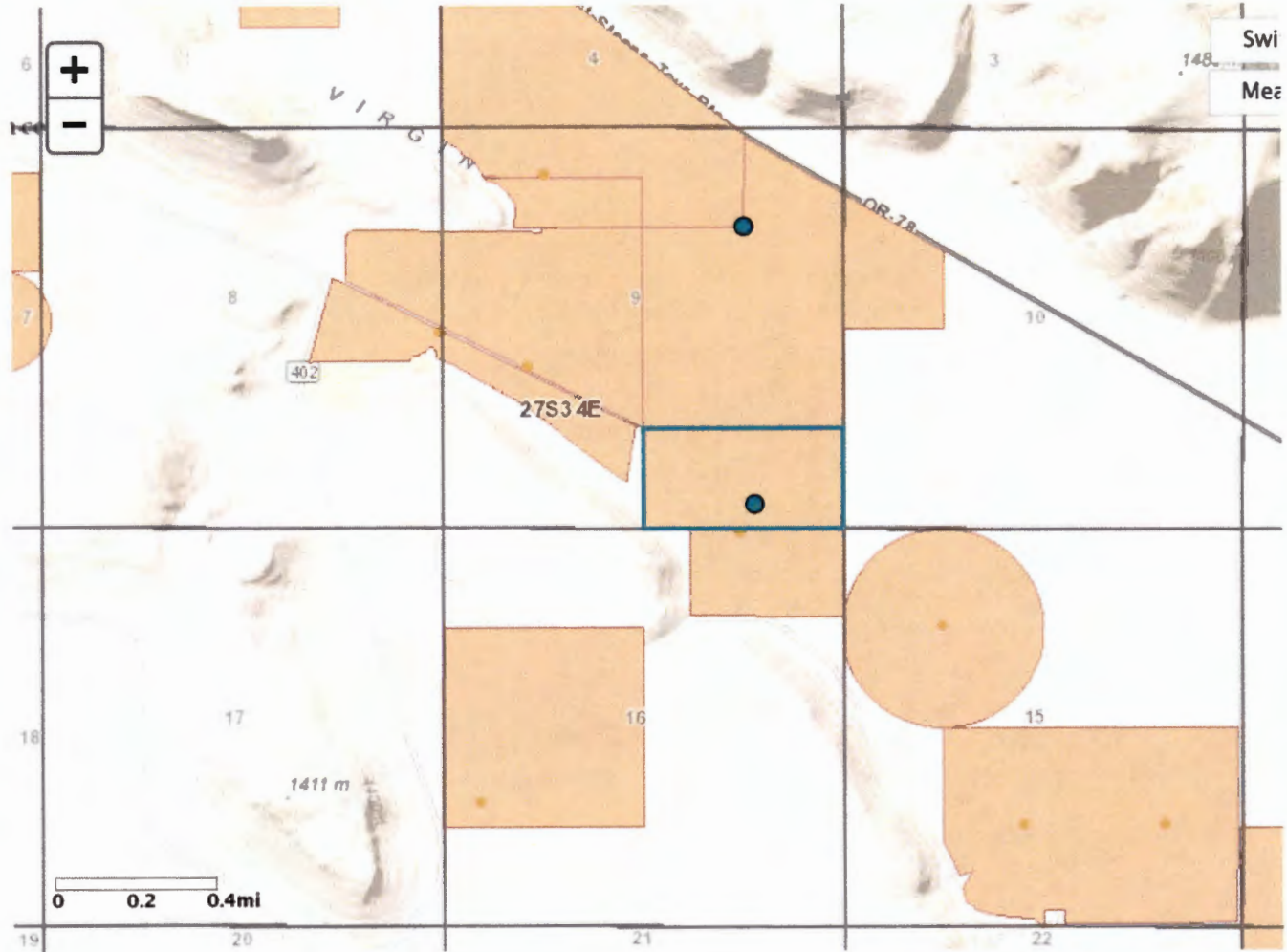

POD

POU

Irrigation Districts AOI

WR By Time



Application # G-17587 Permit # G-17183 Transfer #

Golden Rule Farms, Inc. RA# R12345-17

**Reimbursement Authority Process  
Itemized Estimate Sheet  
for  
Certificates**

	Est. Time (hr)	Individual	Hourly Rate	Est. Cost	Date	Act. Time (hr)
1. Review Claim of Beneficial Use report and map	1.25	Kerry	\$95	\$118	3-17 3-25	119
2. Conflict Check	0.00	Kerry	\$95	\$0		
3. Prep of def. letter - pump test & meters on map	0.50	Kerry	\$95	\$47	11-2 0.5	47
4. Preparation of proposed certificate	1.75	Kerry	\$95	\$165	3-17 3-22 9.5 0.25	165
5a. Peer review	0.00		\$95	\$0		
5b. Peer review	0.10	Dwight	\$120	\$12	4-25 0.1	12
5c. Peer review	0.50	Ann	\$87	\$43	3-21 .3 hr	26
6. Project Management	3.00	Kerry	\$95	\$284	11-2 1-15 3-17 3-22 4-2 4-18 4-22 5-16 0.5 0.5 0.25 0.25 0.25 0.5 0.5 0.5 0.5 0.5 309	309
7a. Water right data record update	0.20	Connie	\$60	\$12	4-25 0.2	12
7b. Water right data record update	1.25	Data Tech	\$58	\$73	4-5 1.1	64
8. Pump test-2 wells	4.00	GW Staff	\$98	\$392	3-15 4.0	392
<b>Total</b>	<b>12.55</b>			<b>\$1,145</b>		1146

**1150**

94 under  
→ NO REFUND

2 wells-Indian Head Well 1 (HARN 1495) & Indian Head Well 3 (HARN 51851)

-- Well 1 (HARN 1495) - see Apps G-17154 & G-17608

-- Indian Head Well 3 (HARN 51851) - see App G-17154

Permit G-17183 - 1.33 CFS for IR of 80.0 acres

Permit G-17183 issued 5-1-14 --- C date = 5-1-19

**NEED pump test/mult well exemption** -- no record of pump tests results submitted to WRD

**NEED meters on map**

Certificate 91368 issued 4-25-16.

## KAVANAGH Kerry L

---

**From:** John Short <johnshort@usa.com>  
**Sent:** Saturday, April 02, 2016 1:15 PM  
**To:** KAVANAGH Kerry L  
**Subject:** Re: RA Project R12345-17 for Golden Rule Farms involving Application G-17587 -- please review draft proposed certificate -- NEED revised map prior to certificate issuance

Looks perfect! Hit PRINT please!

Thanks,  
John

John A. Short CCB# 197121

541-389-2837

Water Right Services, LLC  
PO Box 1830  
Bend, OR 97709  
[johnshort@usa.com](mailto:johnshort@usa.com)  
[oregonwater.us](http://oregonwater.us)

**Sent:** Tuesday, March 22, 2016 at 3:03 PM  
**From:** "KAVANAGH Kerry L" <[kerry.l.kavanagh@state.or.us](mailto:kerry.l.kavanagh@state.or.us)>  
**To:** "johnshort@usa.com" <[johnshort@usa.com](mailto:johnshort@usa.com)>  
**Subject:** RA Project R12345-17 for Golden Rule Farms involving Application G-17587 -- please review draft proposed certificate -- NEED revised map prior to certificate issuance

Hello John,

Please find attached to this email the draft proposed certificate for Application G-17587. Please ask Mr. Puckett to review and compare the draft proposed certificate to Permit G-17183 for accuracy and completeness.

For your convenience, here is a link to information regarding Application G-17587 in the Department's Water Rights Information System (WRIS) database:

[http://apps.wrd.state.or.us/apps/wr/wrinfo/wr\\_details.aspx?snp\\_id=178625](http://apps.wrd.state.or.us/apps/wr/wrinfo/wr_details.aspx?snp_id=178625)

Click on "document" to the right of "Permit G-17183" to view the permit.

**Please note that I cannot issue the final certificate without a revised mylar claim map showing the meter locations.**

Please provide me your comments or edits, should you have any. If you agree with the draft proposed certificate and let me know this, then I can proceed to issue a certificate without waiting the standard 60-day notice period -- as long as I have received the revised map.

Thank you.

Kerry

*Kerry Kavanagh* | Reimbursement Authority, Certificates, Water Right Services Division

---

**Oregon Water Resources Department** | 725 Summer St. NE, Suite A, Salem, Oregon 97301

Voice 503.986.0927 | Fax 503.986.0901

Email: [Kerry.L.Kavanagh@state.or.us](mailto:Kerry.L.Kavanagh@state.or.us) Web: <http://oregon.gov/ORWD>

## KAVANAGH Kerry L

---

**From:** KAVANAGH Kerry L  
**Sent:** Tuesday, March 22, 2016 3:03 PM  
**To:** johnshort@usa.com  
**Subject:** RA Project R12345-17 for Golden Rule Farms involving Application G-17587 -- please review draft proposed certificate -- NEED revised map prior to certificate issuance  
**Attachments:** G-17587-or-prop\_DRAFT-2016-3-22.pdf

Hello John,

Please find attached to this email the draft proposed certificate for Application G-17587. Please ask Mr. Puckett to review and compare the draft proposed certificate to Permit G-17183 for accuracy and completeness.

For your convenience, here is a link to information regarding Application G-17587 in the Department's Water Rights Information System (WRIS) database:

[http://apps.wrd.state.or.us/apps/wr/wrinfo/wr\\_details.aspx?snp\\_id=178625](http://apps.wrd.state.or.us/apps/wr/wrinfo/wr_details.aspx?snp_id=178625)

Click on "document" to the right of "Permit G-17183" to view the permit.

**Please note that I cannot issue the final certificate without a revised mylar claim map showing the meter locations.**

Please provide me your comments or edits, should you have any. If you agree with the draft proposed certificate and let me know this, then I can proceed to issue a certificate without waiting the standard 60-day notice period – as long as I have received the revised map.

Thank you.

Kerry

*Kerry Kavanagh* | Reimbursement Authority, Certificates, Water Right Services Division

**Oregon Water Resources Department** | 725 Summer St. NE, Suite A, Salem, Oregon 97301

Voice 503.986.0927 | Fax 503.986.0901

Email: [Kerry.L.Kavanagh@state.or.us](mailto:Kerry.L.Kavanagh@state.or.us) Web: <http://oregon.gov/ORWD>

STATE OF OREGON

COUNTY OF HARNEY

CERTIFICATE OF WATER RIGHT

THIS CERTIFICATE ISSUED TO

GOLDEN RULE FARMS INC.  
PO BOX 255  
CHRISTMAS VALLEY OR 97641

confirms the right to the use of water perfected under the terms of Permit G-17183. The amount of water used to which this right is entitled is limited to the amount used beneficially, and shall not exceed the amount specified, or its equivalent in the case of rotation, measured at the point of diversion from the source. The specific limits and conditions of the use are listed below.

APPLICATION FILE NUMBER: G-17587

SOURCE OF WATER: WELL 1 (HARN 1495) AND WELL 3 (HARN 51851) A WELL IN SOUTH FORK MALHEUR RIVER BASIN

PURPOSE OR USE: IRRIGATION OF 80.0 ACRES

MAXIMUM RATE: 1.33 CUBIC FEET PER SECOND

PERIOD OF USE: APRIL 1 THROUGH OCTOBER 31

DATE OF PRIORITY: SEPTEMBER 27, 2012

The wells are located as follows:

Twp	Rng	Mer	Sec	Q-Q	Measured Distances
27 S	34 E	WM	9	NE NE	WELL 1 (HARN 1495) - 1302 FEET SOUTH AND 1302 FEET WEST FROM NE CORNER, SECTION 9
27 S	34 E	WM	9	SE SE	WELL 3 (HARN 51851) - 505 FEET NORTH AND 730 FEET WEST FROM SE CORNER, SECTION 9

The amount of water used for irrigation under this right, together with the amount secured under any other right existing for the same lands, is limited to a diversion of ONE-SIXTIETH of one cubic foot per second and 3.0 acre-feet for each acre irrigated during the irrigation season of each year.

A description of the place of use is as follows:

Twp	Rng	Mer	Sec	Q-Q	Acres
27 S	34 E	WM	9	NE SE	12.8
27 S	34 E	WM	9	SW SE	37.3
27 S	34 E	WM	9	SE SE	29.9

**NOTICE OF RIGHT TO PETITION FOR RECONSIDERATION OR JUDICIAL REVIEW**

This is an order in other than a contested case. This order is subject to judicial review under ORS 183.484 and ORS 536.075. Any petition for judicial review must be filed within the 60-day time period specified by ORS 183.484(2). Pursuant to ORS 183.484, ORS 536.075 and OAR 137-004-0080, you may petition for judicial review and petition the Director for reconsideration of this order. A petition for reconsideration may be granted or denied by the Director, and if no action is taken within 60 days following the date the petition was filed, the petition shall be deemed denied. In addition, under ORS 537.260 any person with an application, permit or water right certificate subsequent in priority may jointly or severally contest the issuance of the certificate within three months after issuance of the certificate.

Measurement, recording and reporting conditions:

- A. The water user shall maintain, in good working order, a totalizing flow meter or other suitable measuring device as approved by the Director at each point of appropriation.
- B. The water user shall keep a complete record of the amount of water used each month, and shall submit a report which includes the recorded water use measurements to the Department annually or more frequently as may be required by the Director. Further, the Director may require the water user to report general water-use information, including the place and nature of use of water under the right.
- C. The water user shall allow the watermaster access to the meter or measuring device; provided however, where any meter or measuring device is located within a private structure, the watermaster shall request access upon reasonable notice.
- D. The Director may provide an opportunity for the water user to submit alternative measuring and reporting procedures for review and approval.

The Director requires the water user to obtain, from a qualified individual (see below), and report annual static water levels for each well on this right. The static water level shall be measured in the month of March. Reports shall be submitted to the Department within 30 days of measurement. The Director may require the user to obtain and report additional water levels each year if more data are needed to evaluate the aquifer system.

The reference levels against which any future measurements will be compared are 20.00 feet below land surface for Well 1 (HARN 1495) and 30.90 feet below land surface for Well 3 (HARN 51851).

All measurements shall be made by a certified water rights examiner, registered professional geologist, registered professional engineer, licensed well constructor or pump installer licensed by the Construction Contractors Board. Measurements shall be submitted on forms provided by, or specified by, the Department. Measurements shall be made with equipment that is accurate to at least the standards specified in OAR 690-217-0045. The Department requires the individual performing the measurement to:

- (A) Associate each measurement with an owner's well name or number a Department well log ID; and
- (B) Report water levels to at least the nearest tenth of a foot as depth-to-water below ground surface; and
- (C) Specify the method of measurement; and
- (D) Certify the accuracy of all measurements and calculations submitted to the Department.

The water user shall discontinue use of, or reduce the rate or volume of withdrawal from, the well(s) if annual water level measurements reveal any of the following events:

- (A) Annual water-level measurements reveal an average water-level decline of three or more feet per year for five consecutive years; or
- (B) Annual water-level measurements reveal a water-level decline of 15 or more feet in fewer than five consecutive years; or
- (C) Annual water-level measurements reveal a water-level decline of 25 or more feet; or
- (D) Hydraulic interference leading to a decline of 25 or more feet in any neighboring well with senior priority.

The period of restricted use shall continue until the water level rises above the decline level which triggered the action or until the Department determines, based on the water user's and/or the Department's data and analysis, that no action is necessary because the aquifer in question can sustain the observed declines without adversely impacting the resource or senior water rights. The water user shall not allow excessive decline, as defined in Commission rules, to occur within the aquifer as a result of use under this right. If more than one well is involved, the water user may submit an alternative measurement and reporting plan for review and approval by the Department.

The OWRD Well Identification Number (Well ID tag) L-119823 shall be permanently attached to Well 1 (HARN 1495) and Well ID tag L-119839 shall be permanently attached to Well 3 (HARN 51851). Well ID tags L-119823 and L-119839, respectively, shall be referenced in any correspondence regarding the wells, including any reports of water use, water level, or pump test data.

Failure to comply with any of the provisions of this right may result in action including, but not limited to, restrictions on the use, civil penalties, or cancellation of the right.

If substantial interference with surface water or a senior water right occurs due to withdrawal of water from any well listed on this right, then use of water from the well(s) shall be discontinued or reduced and/or the schedule of withdrawal shall be regulated until or unless the Department approves or implements an alternative administrative action to mitigate the interference. The Department encourages junior and senior appropriators to jointly develop plans to mitigate interference.

The well(s) shall be maintained in accordance with the General Standards for the Construction and Maintenance of Water Wells in Oregon. The works shall be equipped with a usable access port, and may also include an air line and pressure gauge adequate to determine the water level elevation in the well at all times.

The use may be restricted if the quality of downstream waters decreases to the point that those waters no longer meet state or federal water quality standards due to reduced flows.

Where two or more water users agree among themselves as to the manner of rotation in the use of water and such agreement is placed in writing and filed by such water users with the watermaster, and such rotation system does not infringe upon such prior rights of any water user not a party to such rotation plan, the watermaster shall distribute the water according to the agreement.

The Director may require water level or pump test results every ten years.

This right is for the beneficial use of water without waste. The water user is advised that new regulations may require the use of best practical technologies or conservation practices to achieve this end.

By law, the land use associated with this water use must be in compliance with statewide land-use goals and any local acknowledged land-use plan.

The use of water shall be limited when it interferes with any prior surface or ground water rights.

The right to the use of the water for the above purpose is restricted to beneficial use on the place of use described.

Issued \_\_\_\_\_

\_\_\_\_\_  
Dwight French  
Water Right Services Division Administrator, for  
Thomas M. Byler, Director  
Oregon Water Resources Department

## KAVANAGH Kerry L

---

**From:** KAVANAGH Kerry L  
**Sent:** Thursday, March 17, 2016 1:37 PM  
**To:** johnshort@usa.com  
**Subject:** RA Project R12345-17 Golden Rule Farms involving Application G-17587 -- need revised Claim of Beneficial Use map to show meter locations  
**Attachments:** G-17587-mult well exemp request approved-2016-3-15.pdf

Hi John,

The pump test/multiple well exemption request was approved for wells under Application G-17587 – see attached pdf letter.

Prior to certificate issuance, I will need a revised Claim map that shows meter locations. I have prepared the draft proposed certificate and will route to my peer reviewer – she is out of the office until Tuesday.

Thanks,  
Kerry

*Kerry Kavanagh* | Reimbursement Authority, Certificates, Water Right Services Division

**Oregon Water Resources Department** | 725 Summer St. NE, Suite A, Salem, Oregon 97301

Voice 503.986.0927 | Fax 503.986.0901

Email: [Kerry.L.Kavanagh@state.or.us](mailto:Kerry.L.Kavanagh@state.or.us) Web: <http://oregon.gov/ORWD>



## KAVANAGH Kerry L

---

**From:** KAVANAGH Kerry L  
**Sent:** Friday, February 26, 2016 12:21 PM  
**To:** NICHOLS Adrienne F  
**Cc:** GALL Ivan K; KAVANAGH Kerry L; johnshort@usa.com  
**Subject:** Golden Rule Farms Inc. -- pump test on Well 1 -- multiple well exemption request for Permit G-17264, Permit G-17034, and Permit G-17183

Hi Adrienne,

A representative from Golden Rule Farms, Inc. will be sending results of a pump test directly to the groundwater section in the near future. Here is a request from John Short requesting a multiple well exemption for Well #1. There are three reimbursement authority (RA) projects that I'm working on -- here is the correlation between RA project numbers and file numbers:

R12340-17 Application G-17608, Permit G-17264

R12344-17 Application G-17154, Permit G-17034

R12345-17 Application G-17587, Permit G-17183

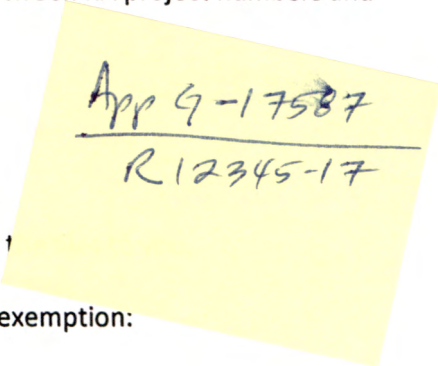

App G-17587  
R12345-17

Please keep me updated on when you receive the pump test results -- I can then route it

By the way, John Short also requested that the following be consider for multiple well exemption:

R12341-17 Application T-11482

However, because this is a transfer application, a pump test/multiple well exemption request is not required.

Thanks,  
Kerry

-----Original Message-----

From: John Short [<mailto:johnshort@usa.com>]

Sent: Friday, February 26, 2016 11:35 AM

To: Kerry Kavanagh

Subject: multiple well exemption

Hello Kerry,

We are submitting a well test for Well #1. As agent for Golden Rule Farms, I hereby request a multiple well exemption for the following on the same property in the same aquifer:

RA-12340-17

RA-12341-17

RA-12344-17

RA-12345-17

Thanks,  
John

## KAVANAGH Kerry L

---

**From:** KAVANAGH Kerry L  
**Sent:** Friday, February 26, 2016 12:21 PM  
**To:** NICHOLS Adrienne F  
**Cc:** GALL Ivan K; KAVANAGH Kerry L; johnshort@usa.com  
**Subject:** Golden Rule Farms Inc. -- pump test on Well 1 -- multiple well exemption request for Permit G-17264, Permit G-17034, and Permit G-17183

Hi Adrienne,

A representative from Golden Rule Farms, Inc. will be sending results of a pump test directly to the groundwater section in the near future. Here is a request from John Short requesting a multiple well exemption for Well #1. There are three reimbursement authority (RA) projects that I'm working on -- here is the correlation between RA project numbers and file numbers:

R12340-17 Application G-17608, Permit G-17264  
R12344-17 Application G-17154, Permit G-17034  
R12345-17 Application G-17587, Permit G-17183

Please keep me updated on when you receive the pump test results -- I can then route the files to you.

By the way, John Short also requested that the following be consider for multiple well exemption:

R12341-17 Application T-11482

However, because this is a transfer application, a pump test/multiple well exemption request is not required.

Thanks,  
Kerry

-----Original Message-----

**From:** John Short [<mailto:johnshort@usa.com>]  
**Sent:** Friday, February 26, 2016 11:35 AM  
**To:** Kerry Kavanagh  
**Subject:** multiple well exemption

Hello Kerry,

We are submitting a well test for Well #1. As agent for Golden Rule Farms, I hereby request a multiple well exemption for the following on the same property in the same aquifer:

RA-12340-17  
RA-12341-17  
RA-12344-17  
RA-12345-17

Thanks,  
John

## KAVANAGH Kerry L

---

**From:** John Short <johnshort@usa.com>  
**Sent:** Friday, February 26, 2016 11:35 AM  
**To:** Kerry Kavanagh  
**Subject:** multiple well exemption

Hello Kerry,

We are submitting a well test for Well #1. As agent for Golden Rule Farms, I hereby request a multiple well exemption for the following on the same property in the same aquifer:

RA-12340-17  
RA-12341-17  
RA-12344-17  
RA-12345-17

Thanks,  
John

John A. Short

Water Right Services, LLC  
PO Box 1830  
Bend, OR 97709

541-389-2837

[johnshort@usa.com](mailto:johnshort@usa.com)

[www.oregonwater.us](http://www.oregonwater.us)

## KAVANAGH Kerry L

---

**From:** KAVANAGH Kerry L  
**Sent:** Friday, January 15, 2016 9:25 AM  
**To:** johnshort@usa.com  
**Subject:** RA Project for Golden Rule Farms, Inc. R12345-17 involving Application G-17587 -- need 2 items prior to certificate issuance

Hello John,

I was wondering if you have made any progress on any/all of the TWO items described below – as you may recall, I need answers to all these items before certificate issuance:

1) Pump tests–

The Department requires that a pump test be submitted and approved for each well. In some cases, a water user may submit a pump test for one well and request a multiple well exemption for other wells if within five miles of the tested well and all wells produce water from the same aquifer. Please see OAR 690-217 attached for more information on pump test requirements.

I did recognize that Well 1 (HARN 1495) is the same well as authorized by Permit G-17034 (App G-17154) and Permit G-17264 (App G-17608).

2) Need revised map that shows the location of the meters.

Please keep me informed regarding the timing of the TWO items – my goal is to issue the final certificate within 120 days of the executed contract, which will be February 23, 2016.

If you have any questions, please call me.

Thanks,  
Kerry

---

*Kerry Kavanagh* | Reimbursement Authority, Certificates, Water Right Services Division

**Oregon Water Resources Department** | 725 Summer St. NE, Suite A, Salem, Oregon 97301

Voice 503.986.0927 | Fax 503.986.0901

Email: [Kerry.L.Kavanagh@state.or.us](mailto:Kerry.L.Kavanagh@state.or.us) Web: <http://oregon.gov/ORWD>

## **KAVANAGH Kerry L**

---

**From:** KAVANAGH Kerry L  
**Sent:** Monday, November 02, 2015 5:04 PM  
**To:** johnshort@usa.com  
**Subject:** RA Agreement for Golden Rule Farms, Inc. R12345-17 involving Application G-17587, Permit G-17183  
**Attachments:** RA contract executed\_G-17587.pdf; RA contract receipt\_G-17587.pdf

Hello John,

Attached are copies of the fully executed Applicant's Agreement signed by the required parties and a receipt for the monies paid for these expedited services. The agreement details the terms and conditions that a work order was issued for the expedited services you requested.

As a reminder, I am including the TWO items that I will need prior to preparation of the certificate – let me know if you have any questions:

1) Pump tests–

The Department requires that a pump test be submitted and approved for each well. In some cases, a water user may submit a pump test for one well and request a multiple well exemption for other wells if within five miles of the tested well and all wells produce water from the same aquifer. Please see OAR 690-217 attached for more information on pump test requirements.

I did recognize that Well 1 (HARN 1495) is the same well as authorized by Permit G-17034 (App G-17154) and Permit G-17264 (App G-17608).

2) Need revised map that shows the location of the meters.

Please keep me informed regarding the timing of the TWO items – my goal is to issue the final certificate within 120 days of the executed contract, which will be February 23, 2016.

Thanks in advance for your assistance!

If you have any questions, please call me.

Thanks,  
Kerry

*Kerry Kavanagh* | Reimbursement Authority, Certificates, Water Right Services Division

**Oregon Water Resources Department** | 725 Summer St. NE, Suite A, Salem, Oregon 97301  
Voice 503.986.0927 | Fax 503.986.0901  
Email: [Kerry.L.Kavanagh@state.or.us](mailto:Kerry.L.Kavanagh@state.or.us) Web: <http://oregon.gov/ORWD>

## KAVANAGH Kerry L

---

**From:** KAVANAGH Kerry L  
**Sent:** Thursday, October 08, 2015 4:21 PM  
**To:** johnshort@usa.com  
**Subject:** RA Certificate Estimate for Golden Rule Farms, Inc. R12345-17 involving Application G-17587  
**Attachments:** RA contract\_G-17587.pdf; RA estimate receipt\_G-17587.pdf; RA estimate request\_G-17587.pdf

Hello John,

Please find the attached estimate and agreement to process the permit into a certificate. **If the proposed agreement is acceptable to you and the water user, please ask Mr. Puckett to return a signed copy to our office along with the payment of the estimated cost to process the permit into a certificate.**

There are TWO items I need prior to preparation of the certificate:

1) Pump tests–

The Department requires that a pump test be submitted and approved for each well. In some cases, a water user may submit a pump test for one well and request a multiple well exemption for other wells if within five miles of the tested well and all wells produce water from the same aquifer. Please see OAR 690-217 attached for more information on pump test requirements.

I did recognize that Well 1 (HARN 1495) is the same well as authorized by Permit G-17034 (App G-17154) and Permit G-17264 (App G-17608).

2) Need revised map that shows the location of the meters.

If you have any questions, please call me.

Thanks,  
Kerry

*Kerry Kavanagh* | Reimbursement Authority, Certificates, Water Right Services Division

**Oregon Water Resources Department** | 725 Summer St. NE, Suite A, Salem, Oregon 97301

Voice 503.986.0927 | Fax 503.986.0901

Email: [Kerry.L.Kavanagh@state.or.us](mailto:Kerry.L.Kavanagh@state.or.us) Web: <http://oregon.gov/ORWD>



**OREGON WATER RESOURCES DEPARTMENT  
 CERTIFICATE REIMBURSEMENT AUTHORITY  
 APPLICANT'S AGREEMENT**



Contract Number: **R12345-17**

This Agreement is between the **Oregon Water Resources Department**, hereafter OWRD, and **Golden Rule Farms, Inc.** hereafter Applicant, hereafter known together as the parties.

<b>OWRD Information</b>	<b>Applicant's Information</b>	<b>Applicant's Representative</b>
Project Contact: Kerry Kavanagh Reimbursement Authority Oregon Water Resources Department 725 Summer Street NE Salem, OR 97301-1271 Phone: 503-986-0927 Email: <a href="mailto:Kerry.L.Kavanagh@state.or.us">Kerry.L.Kavanagh@state.or.us</a>	Name: Timothy Puckett  Company: Golden Rule Farms, Inc. Address: PO Box 255 Christmas Valley, OR 97641 Phone: Email: <a href="mailto:johnshort@usa.com">johnshort@usa.com</a>	Name: John Short Title: Representative Company: Water Right Services LLC Address: PO Box 1830 Bend, OR 97709 Phone: 541-389-2837 Email: <a href="mailto:johnshort@usa.com">johnshort@usa.com</a>

- 1. Purpose.** The purpose of this Agreement is to expedite the processing of the **Claim of Beneficial Use. (Application Number: G-17587)**
- 2. Authority.** ORS 536.055 authorizes the OWRD to enter into a voluntary agreement with any applicant, permittee or regulated entity (collectively Applicant) for expediting or enhancing a regulatory process. In making this agreement, OWRD shall require the applicant to pay the full cost of expedited process.
- 3. Restrictions.** Golden Rule Farms, Inc. and OWRD agree that this Agreement shall not be construed to restrict in any way the decisions and actions by OWRD. OWRD shall be free to exercise independent judgment consistent with existing laws and regulations.
- 4. Effective Date and Duration.** Unless otherwise terminated by non-deposit of funds by the Applicant, this Agreement shall become effective on the date on which both parties have signed the Agreement and the full deposit of the estimated cost of the proposed service has been received by OWRD.
- 5. Consideration.** Golden Rule Farms, Inc. shall pay OWRD in advance for actual costs incurred by OWRD. Golden Rule Farms, Inc. agrees to pay the full amount of **\$ 1150** to OWRD prior to commencement of any work stated in this Agreement. This payment will be placed in an account administered by OWRD and drawn upon as costs are actually incurred. If the actual cost of performing the work is less than payments received, OWRD will refund the unspent balance. If the actual cost of processing exceeds the estimate, the Applicant can either elect to terminate this Agreement or amend the Agreement to reflect the increase in cost. The costs stated in this Agreement do not include the statutory application processing and filing fees.
- 6. Confidentiality.** Golden Rule Farms, Inc. agrees that any information provided to or acquired by OWRD under this Agreement will be subject to the Oregon Public Records Law and shall be considered public records.
- 7. Indemnity.** Applicant shall defend, save, hold harmless, and indemnify the State of Oregon, OWRD, and their officers, employees, and agents from and against all claims, suits, actions, losses, damages, liabilities, costs and expenses of any nature resulting from or arising out of, or relating to the activities of Applicant or its representatives, officers, employees, contractors, or agents under this Agreement or with respect to the expedited service. The Applicant acknowledges that the Oregon Water Resources Department cannot and does not guarantee a favorable review under the subject regulatory process.

**PCA 47126**

8. **Termination.** Applicant may request to terminate this agreement only in writing at any time during the process. The Applicant agrees to pay for the work done by the Reimbursement Authority personnel up until the time of the written termination request. OWRD, upon receiving such written termination request from the Applicant, will refund any unspent balance after paying the Reimbursement Authority personnel for the work done.
9. **Funds Authorized and Available.** By its execution of this Agreement, Applicants certifies that sufficient funds are authorized and available to cover the expenditures contemplated by this Agreement.
10. **Duration of Estimate.** The Estimate of Time to complete the work is no later than one hundred and twenty days (120) days once this Agreement has been fully executed and payment of the estimated cost deposited. However, this estimate is contingent on the Applicant's expeditious resolution of any deficiency and may be affected by the Department's work load. This Estimate of Time may become null and void after thirty (30) days from the date the Applicant's Agreement is mailed. If the Applicant's Agreement is not received by the Department within thirty (30) days of mailing the Agreement, the Applicant may need to re-apply for a new estimate.
11. **Completion Date.** OWRD, by the execution of this Agreement does not guarantee the completion date indicated in this Agreement. Completion date is only an estimate and may be affected by the Department's workload, issues arising from the processing of the requested services and Applicant's timely response to requests for additional information.
12. **Captions.** The captions or headings in this Agreement are for the convenience only and in no way define limit or describe the scope or intent of any provision of this Agreement.
13. **Amendment and Merger.** The terms of this Agreement shall not be waived, altered, modified, supplemented or amended in any manner whatsoever, except by written instrument signed by both parties. Such waiver, consent, modification or change, if made, shall be effective only in the specific instance and for the specific purpose given. There are no understandings, agreements or representations, oral or written, not specified herein regarding this Agreement.
14. **Signatures.** All parties, by the authorized representative's signature below, hereby acknowledge that they have read this Agreement, understand it and agree to be bound by its terms and conditions.

Applicant: \_\_\_\_\_  
 Name: Timothy Puckett  
 Company: Golden Rule Farms, Inc.  
 Date: \_\_\_\_\_

For OWRD: \_\_\_\_\_  
 Name: Kerry Kavanagh  
 Water Right Services Division  
 Date: \_\_\_\_\_

Mail signed Agreement to:

**Kerry Kavanagh**  
**Oregon Water Resources Department**  
**725 Summer Street NE, Suite A**  
**Salem, OR 97301-1271**

PCA 47126



**KAVANAGH Kerry L**

---

**From:** SUMPTION Mishelle K  
**Sent:** Monday, October 05, 2015 12:12 PM  
**To:** ANDREWS Marissa L; REED Lisa J  
**Cc:** OPEIFA Salem B; KAVANAGH Kerry L; LOPEZ Elizabeth M  
**Subject:** RE: CERTIFICATE REQUEST

Marissa,

Please use project R12345-17 and PCA 47126.

Thank you.

*Mishelle Sumption* | Accountant, Administrative Services

**Oregon Water Resources Department**  
725 Summer St NE, Suite A  
Salem, OR 97301-1266  
Desk: 503.986.0924 Fax: 503.986.0904

---

**From:** ANDREWS Marissa L  
**Sent:** Monday, October 05, 2015 11:45 AM  
**To:** REED Lisa J  
**Cc:** SUMPTION Mishelle K; OPEIFA Salem B; KAVANAGH Kerry L; LOPEZ Elizabeth M  
**Subject:** CERTIFICATE REQUEST

Hello,

Applicant: Golden Rule Farms, Inc.

Ap. Number: G-17587

Receipt: 117559

Thanks,

*Marissa Andrews* | Receptionist, Administrative Services

**Oregon Water Resources Department**  
725 Summer St. NE, Suite A  
Salem, Oregon 97301  
Desk: 503.986.0900

**STATE OF OREGON  
WATER RESOURCES DEPARTMENT**

RECEIPT # **117559**

7 **mmmer St. N.E. Ste. A  
M, OR 97301-4172  
(503) 986-0900 / (503) 986-0904 (fax)**

INVOICE # \_\_\_\_\_

RECEIVED FROM: Golden Rule Farms Inc  
BY: \_\_\_\_\_

APPLICATION	<b>G-17587</b>
PERMIT	
TRANSFER	

CASH:  CHECK: # **5797** OTHER: (IDENTIFY)

**TOTAL REC'D \$ 300.00**

**1083 TREASURY 4170 WRD MISC CASH ACCT**

0407 COPIES **47126 R-12345-17** \$  
**0408** OTHER: (IDENTIFY) **Reimbursement Authority** \$ **125.00**

0243 I/S Lease \_\_\_\_\_ 0244 Muni Water Mgmt. Plan \_\_\_\_\_ 0245 Cons. Water \_\_\_\_\_

**4270 WRD OPERATING ACCT**

**MISCELLANEOUS**

0407 COPY & TAPE FEES	\$
0410 RESEARCH FEES	\$
0408 MISC REVENUE: (IDENTIFY)	\$
TC162 DEPOSIT LIAB. (IDENTIFY)	\$
0240 EXTENSION OF TIME	\$

**WATER RIGHTS:**

0201 SURFACE WATER	EXAM FEE	0202	RECORD FEE
0203 GROUND WATER	\$	0204	\$
0205 TRANSFER	\$		

**WELL CONSTRUCTION**

0218 WELL DRILL CONSTRUCTOR	EXAM FEE	0219	LICENSE FEE
LANDOWNER'S PERMIT	\$	0220	\$
<b>0200</b> OTHER (IDENTIFY) <b>Claim of Beneficial Use \$ 175.</b>			

**0536 TREASURY 0437 WELL CONST. START FEE**

0211 WELL CONST START FEE	\$	CARD #
0210 MONITORING WELLS	\$	CARD #
OTHER (IDENTIFY)		

**0607 TREASURY 0467 HYDRO ACTIVITY LIC NUMBER**

0233 POWER LICENSE FEE (FWWRD)		\$
0231 HYDRO LICENSE FEE (FWWRD)		\$
HYDRO APPLICATION		\$

**TREASURY OTHER / RDX**

FUND \_\_\_\_\_ TITLE \_\_\_\_\_  
OBJ. CODE \_\_\_\_\_ VENDOR # \_\_\_\_\_  
DESCRIPTION \_\_\_\_\_ \$ \_\_\_\_\_

RECEIPT: **117559**

DATED: **9-30-15** BY: *[Signature]*

**STATE OF OREGON  
WATER RESOURCES DEPARTMENT**

RECEIPT # **117559**

7 Summer St. N.E. Ste. A  
SALEM, OR 97301-4172  
(503) 986-0900 / (503) 986-0904 (fax)

INVOICE # \_\_\_\_\_

RECEIVED FROM: Golden Rule Farms Inc.  
BY: \_\_\_\_\_

APPLICATION	G-17587
PERMIT	
TRANSFER	

CASH:  CHECK: #  5797 OTHER: (IDENTIFY)

TOTAL REC'D \$ 300.00

**1083 TREASURY 4170 WRD MISC CASH ACCT**

0407 COPIES 47126 R-12345-17 \$ \_\_\_\_\_  
0408 OTHER: (IDENTIFY) Reimbursement Authority \$ 125.00

0243 I/S Lease \_\_\_\_\_ 0244 Muni Water Mgmt. Plan \_\_\_\_\_ 0245 Cons. Water \_\_\_\_\_

**4270 WRD OPERATING ACCT**

**MISCELLANEOUS**

0407 COPY & TAPE FEES \$ \_\_\_\_\_  
0410 RESEARCH FEES \$ \_\_\_\_\_  
0408 MISC REVENUE: (IDENTIFY) \_\_\_\_\_ \$ \_\_\_\_\_  
TC162 DEPOSIT LIAB. (IDENTIFY) \_\_\_\_\_ \$ \_\_\_\_\_  
0240 EXTENSION OF TIME \$ \_\_\_\_\_

**WATER RIGHTS:**

0201 SURFACE WATER	EXAM FEE	0202	RECORD FEE
0203 GROUND WATER	\$ _____	0204	\$ _____
0205 TRANSFER	\$ _____		

**WELL CONSTRUCTION**

0218 WELL DRILL CONSTRUCTOR	EXAM FEE	0219	LICENSE FEE
LANDOWNER'S PERMIT	\$ _____	0220	\$ _____

0200 OTHER (IDENTIFY) Chain of Beneficial Use \$ 175.

**0536 TREASURY 0437 WELL CONST. START FEE**

0211 WELL CONST START FEE \$ \_\_\_\_\_ CARD # \_\_\_\_\_  
0210 MONITORING WELLS \$ \_\_\_\_\_ CARD # \_\_\_\_\_  
OTHER (IDENTIFY) \_\_\_\_\_

**0607 TREASURY 0467 HYDRO ACTIVITY LIC NUMBER**

0233 POWER LICENSE FEE (FW/WRD) \$ \_\_\_\_\_  
0231 HYDRO LICENSE FEE (FW/WRD) \$ \_\_\_\_\_  
HYDRO APPLICATION \$ \_\_\_\_\_

**TREASURY OTHER / RDX**

FUND \_\_\_\_\_ TITLE \_\_\_\_\_  
OBJ. CODE \_\_\_\_\_ VENDOR # \_\_\_\_\_  
DESCRIPTION \_\_\_\_\_ \$ \_\_\_\_\_

RECEIPT: **117559**

DATED: 9-30-15 BY: [Signature]

**KAVANAGH Kerry L**

---

**From:** ANDREWS Marissa L  
**Sent:** Monday, October 05, 2015 11:45 AM  
**To:** REED Lisa J  
**Cc:** SUMPTION Mishelle K; OPEIFA Salem B; KAVANAGH Kerry L; LOPEZ Elizabeth M  
**Subject:** CERTIFICATE REQUEST

Hello,

Applicant: Golden Rule Farms, Inc.

Ap. Number: G-17587

Receipt: 117559

Thanks,

*Marissa Andrews* | Receptionist, Administrative Services

**Oregon Water Resources Department**

725 Summer St. NE, Suite A

Salem, Oregon 97301

Desk: 503.986.0900



**OREGON WATER RESOURCES DEPARTMENT  
 CERTIFICATE REIMBURSEMENT AUTHORITY  
 ESTIMATE APPLICATION**

*ORS 536.055 authorizes the Oregon Water Resources Department to expedite or enhance regulatory processes voluntarily requested under the agreement.*

*The purpose of this application is to obtain estimates of the cost and time required to process a Certificate Request. A separate estimate application is required for each application and/or transfer number. There is a non-refundable application fee of \$125.00 per request.*

<u>REQUEST</u>	<u>TYPE</u>	<u>FILE NUMBER</u>
<input checked="" type="checkbox"/>	Certificate Request	Application Number <u>G-17587</u> Permit Number <u>G-17183</u> Transfer Number/Permit Amendment (if applicable) _____

	<u>Applicant Information</u>	<u>Applicant's Representative/Contact</u>
Name:	<u>Golden Rule Farms, Inc.</u>	<u>Water Right Services, LLC / John A. Short</u>
Address:	<u>PO Box 255</u> <u>Christmas Valley, OR 97641</u>	<u>PO Box 1830</u> <u>Bend, OR 97709</u>
Phone:	_____	<u>541-389-2837</u>
Fax:	_____	_____
E-Mail Address:	_____	<u>johnshort@usa.com</u>

I certify that I (check one):

- have previously filed a Claim of Beneficial Use  
 am attaching the Claim of Beneficial Use with this request and have included the appropriate claim fee.

I understand the following:

- That upon receipt of my non-refundable application fee in the amount of **\$ 125.00**, OWRD will, within fourteen (14) days, notify me in writing of the estimates of cost and time frame for the expedited service.
- That this fee covers the reimbursement authority staff to evaluate and provide the estimate for processing of the request.
- That upon receiving the estimate I may agree or decline to enter into a formal contract to pay the estimated cost in advance to initiate the expedited service.
- An incomplete or inaccurate Claim of Beneficial Use may delay the process and increase the cost to process my request.
- Expedited processing does not guarantee a favorable review of my request.
- Send completed Application and payment to:  
**Oregon Water Resources Department  
 Certificate Reimbursement Authority Program  
 725 Summer St. NE, Suite A  
 Salem, OR 97301-1271**

I certify that I am the (check one):

- Applicant  Applicant's Representative  Other (Please specify) \_\_\_\_\_

Name: John A. Short

Signature: \_\_\_\_\_

RECEIVED BY OWRD

SEP 30 2015

SALEM, OR

**OWRD USE ONLY: Reimbursement Authority Number: R12345 17**

PLA 47126

STATE OF OREGON  
 COUNTY OF HARNEY  
 CERTIFICATE OF WATER RIGHT

THIS CERTIFICATE ISSUED TO

GOLDEN RULE FARMS INC.  
 PO BOX 255  
 CHRISTMAS VALLEY OR 97641

confirms the right to the use of water perfected under the terms of Permit G-17183. The amount of water used to which this right is entitled is limited to the amount used beneficially, and shall not exceed the amount specified, or its equivalent in the case of rotation, measured at the point of diversion from the source. The specific limits and conditions of the use are listed below.

APPLICATION FILE NUMBER: G-17587

SOURCE OF WATER: WELL 1 (HARN 1495) AND WELL 3 (HARN 51851) A WELL IN SOUTH FORK MALHEUR RIVER BASIN

PURPOSE OR USE: IRRIGATION OF 80.0 ACRES

MAXIMUM RATE: 1.33 CUBIC FEET PER SECOND

PERIOD OF USE: APRIL 1 THROUGH OCTOBER 31

DATE OF PRIORITY: SEPTEMBER 27, 2012

The wells are located as follows:

Twp	Rng	Mer	Sec	Q-Q	Measured Distances
27 S	34 E	WM	9	NE NE	WELL 1 (HARN 1495) - 1302 FEET SOUTH AND 1302 FEET WEST FROM NE CORNER, SECTION 9
27 S	34 E	WM	9	SE SE	WELL 3 (HARN 51851) - 505 FEET NORTH AND 730 FEET WEST FROM SE CORNER, SECTION 9

The amount of water used for irrigation under this right, together with the amount secured under any other right existing for the same lands, is limited to a diversion of ONE-SIXTIETH of one cubic foot per second and 3.0 acre-feet for each acre irrigated during the irrigation season of each year.

A description of the place of use is as follows:

Twp	Rng	Mer	Sec	Q-Q	Acres
27 S	34 E	WM	9	NE SE	12.8
27 S	34 E	WM	9	SW SE	37.3
27 S	34 E	WM	9	SE SE	29.9

**NOTICE OF RIGHT TO PETITION FOR RECONSIDERATION OR JUDICIAL REVIEW**

This is an order in other than a contested case. This order is subject to judicial review under ORS 183.484 and ORS 536.075. Any petition for judicial review must be filed within the 60-day time period specified by ORS 183.484(2). Pursuant to ORS 183.484, ORS 536.075 and OAR 137-004-0080, you may petition for judicial review and petition the Director for reconsideration of this order. A petition for reconsideration may be granted or denied by the Director, and if no action is taken within 60 days following the date the petition was filed, the petition shall be deemed denied. In addition, under ORS 537.260 any person with an application, permit or water right certificate subsequent in priority may jointly or severally contest the issuance of the certificate within three months after issuance of the certificate.

Measurement, recording and reporting conditions:

- A. The water user shall maintain, in good working order, a totalizing flow meter or other suitable measuring device as approved by the Director at each point of appropriation.
- B. The water user shall keep a complete record of the amount of water used each month, and shall submit a report which includes the recorded water use measurements to the Department annually or more frequently as may be required by the Director. Further, the Director may require the water user to report general water-use information, including the place and nature of use of water under the right.
- C. The water user shall allow the watermaster access to the meter or measuring device; provided however, where any meter or measuring device is located within a private structure, the watermaster shall request access upon reasonable notice.
- D. The Director may provide an opportunity for the water user to submit alternative measuring and reporting procedures for review and approval.

The Director requires the water user to obtain, from a qualified individual (see below), and report annual static water levels for each well on this right. The static water level shall be measured in the month of March. Reports shall be submitted to the Department within 30 days of measurement. The Director may require the user to obtain and report additional water levels each year if more data are needed to evaluate the aquifer system.

The reference levels against which any future measurements will be compared are 20.00 feet below land surface for Well 1 (HARN 1495) and 30.90 feet below land surface for Well 3 (HARN 51851).

All measurements shall be made by a certified water rights examiner, registered professional geologist, registered professional engineer, licensed well constructor or pump installer licensed by the Construction Contractors Board. Measurements shall be submitted on forms provided by, or specified by, the Department. Measurements shall be made with equipment that is accurate to at least the standards specified in OAR 690-217-0045. The Department requires the individual performing the measurement to:

- (A) Associate each measurement with an owner's well name or number a Department well log ID; and
- (B) Report water levels to at least the nearest tenth of a foot as depth-to-water below ground surface; and
- (C) Specify the method of measurement; and
- (D) Certify the accuracy of all measurements and calculations submitted to the Department.

The water user shall discontinue use of, or reduce the rate or volume of withdrawal from, the well(s) if annual water level measurements reveal any of the following events:

- (A) Annual water-level measurements reveal an average water-level decline of three or more feet per year for five consecutive years; or
- (B) Annual water-level measurements reveal a water-level decline of 15 or more feet in fewer than five consecutive years; or
- (C) Annual water-level measurements reveal a water-level decline of 25 or more feet; or
- (D) Hydraulic interference leading to a decline of 25 or more feet in any neighboring well with senior priority.

The period of restricted use shall continue until the water level rises above the decline level which triggered the action or until the Department determines, based on the water user's and/or the Department's data and analysis, that no action is necessary because the aquifer in question can sustain the observed declines without adversely impacting the resource or senior water rights. The water user shall not allow excessive decline, as defined in Commission rules, to occur within the aquifer as a result of use under this right. If more than one well is involved, the water user may submit an alternative measurement and reporting plan for review and approval by the Department.

The OWRD Well Identification Number (Well ID tag) L-119823 shall be permanently attached to Well 1 (HARN 1495) and Well ID tag L-119839 shall be permanently attached to Well 3 (HARN 51851). Well ID tags L-119823 and L-119839, respectively, shall be referenced in any correspondence regarding the wells, including any reports of water use, water level, or pump test data.

Failure to comply with any of the provisions of this right may result in action including, but not limited to, restrictions on the use, civil penalties, or cancellation of the right.

If substantial interference with surface water or a senior water right occurs due to withdrawal of water from any well listed on this right, then use of water from the well(s) shall be discontinued or reduced and/or the schedule of withdrawal shall be regulated until or unless the Department approves or implements an alternative administrative action to mitigate the interference. The Department encourages junior and senior appropriators to jointly develop plans to mitigate interference.

The well(s) shall be maintained in accordance with the General Standards for the Construction and Maintenance of Water Wells in Oregon. The works shall be equipped with a usable access port, and may also include an air line and pressure gauge adequate to determine the water level elevation in the well at all times.

The use may be restricted if the quality of downstream waters decreases to the point that those waters no longer meet state or federal water quality standards due to reduced flows.

Where two or more water users agree among themselves as to the manner of rotation in the use of water and such agreement is placed in writing and filed by such water users with the watermaster, and such rotation system does not infringe upon such prior rights of any water user not a party to such rotation plan, the watermaster shall distribute the water according to the agreement.

The Director may require water level or pump test results every ten years.

This right is for the beneficial use of water without waste. The water user is advised that new regulations may require the use of best practical technologies or conservation practices to achieve this end.

By law, the land use associated with this water use must be in compliance with statewide land-use goals and any local acknowledged land-use plan.

The use of water shall be limited when it interferes with any prior surface or ground water rights.

The right to the use of the water for the above purpose is restricted to beneficial use on the place of use described.

Issued APR 25 2016.



Dwight French  
Water Right Services Division Administrator, for  
Thomas M. Byler, Director  
Oregon Water Resources Department



RECEIVED BY OWRD





MAR 31 2016

SALEM, OR

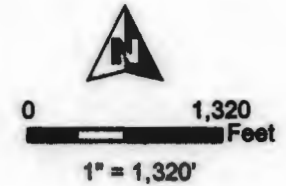
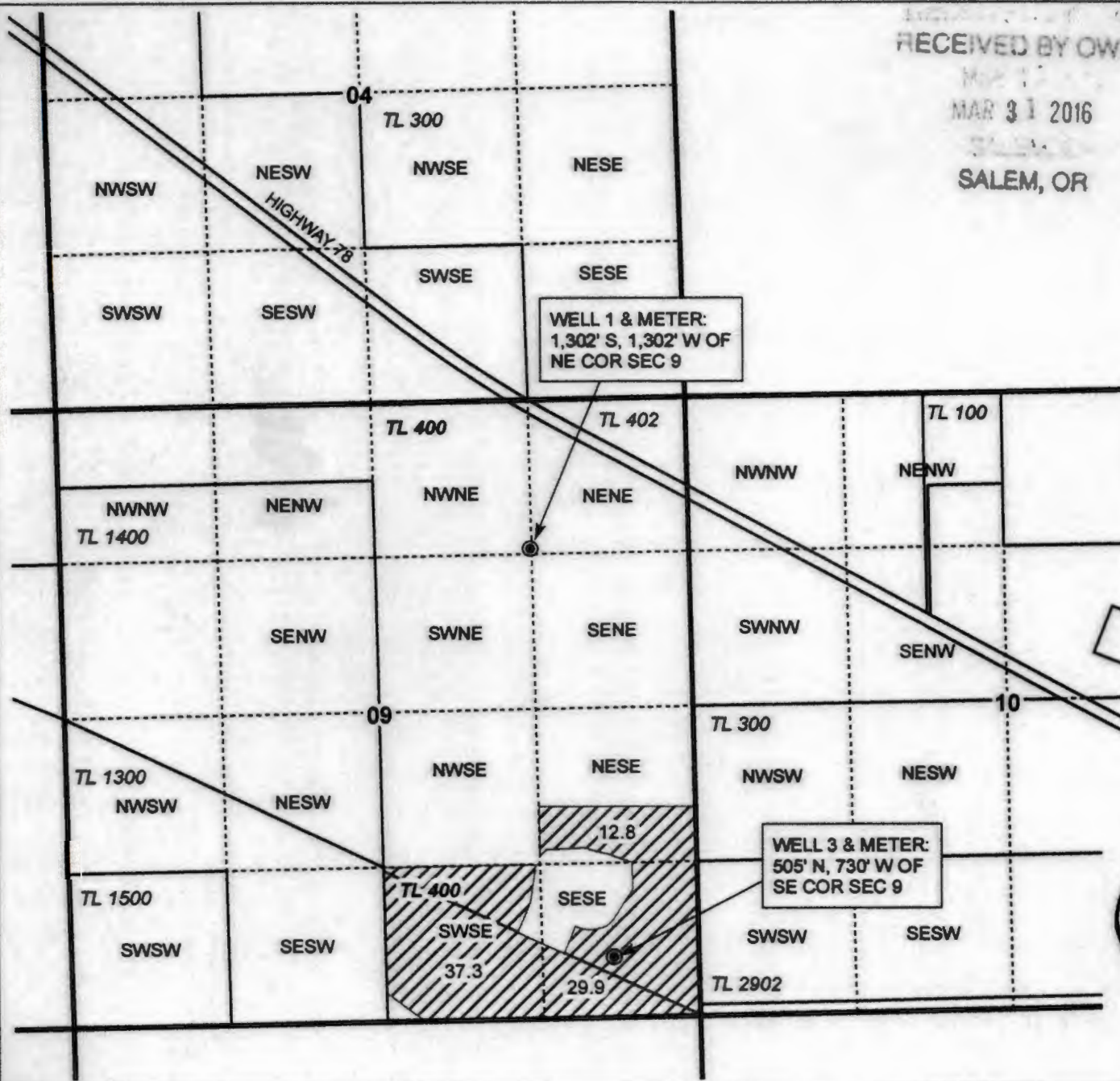
# T27S, R34E, SECTION 9, WM

HARNEY COUNTY, OREGON



-  POU Irrigation
-  Section
-  Quarter Quarter
-  Tax Lot
-  Well



RENEWAL DATE 12/31/2016

**CLAIM OF BENEFICIAL USE**  
Golden Rule Farms, Inc.

NOTE: THIS MAP IS NOT INTENDED TO  
PROVIDE LEGAL DIMENSIONS OR LOCATIONS  
OF PROPERTY OWNERSHIP LINES.

**WATER RIGHT SERVICES, LLC**  
PO BOX 1830, BEND, OR 97709  
CCB# 197121 [www.oregonwater.us](http://www.oregonwater.us)

APPLICATION G-17587

PERMIT G-17183

MARCH 28, 2016

541-389-2837 [JOHNSHORT@USA.COM](mailto:JOHNSHORT@USA.COM)



**Oregon**  
Kate Brown, Governor

**Water Resources Department**  
725 Summer St NE, Suite A  
Salem, OR 97301  
(503) 986-0900  
Fax (503) 986-0904

**Date Mailed: April 25, 2016**  
**NOTICE OF CERTIFICATE ISSUANCE**

Attached are certificates that confirm water rights established under the terms of permits issued by this Department. The water rights are now appurtenant to the specific place where the use was established as described by the certificates. The water rights are limited to a specific amount of water, but not more than can be beneficially used for purposes stated within the certificates.

This is a final order in other than a contested case. This order is subject to judicial review under ORS 183.484. Any petition for judicial review must be filed within **60 days of the mailing date stated above** as specified by ORS 183.484(2).

This statement of judicial review rights is required under ORS 536.075; it does not alter or add to existing review rights or create review rights that are not otherwise provided by law.

Under ORS 537.260 and 537.270, a water right certificate may be contested before the Water Resources Department within three (3) months of the date it is issued. If a certificate is contested, the qualifying contestant shall be offered an administrative hearing.

Oregon law does not allow the Director to reissue a certificate because of a change in the ownership of the appurtenant place of use. The water must be controlled and not wasted. To change the location of the point of diversion, the character of use, or the location of use requires the advance approval of the Water Resources Director.

If any portion of this water right is not used for five or more consecutive years that portion of the right may be subject to forfeiture according to ORS 540.610. Land enrolled in a Federal Reserve Program is not subject to forfeiture during the period of enrollment. Other exceptions to forfeiture are explained in ORS 540.610.

If you have any questions please contact Kerry Kavanagh at 503-986-0927.

# RA Mailing List for Certificate

Scheduled Mailing Date:

Application: G-17587

Permit: G-17183

Certificate: 91368

Certificate/Transfer Holder:

<b>Copies Mailed</b>	
by:	<u>Connie Vance</u> (STAFF)
on:	<u>APR 25 2016</u> (DATE)

GOLDEN RULE FARMS INC. ✓  
PO BOX 255  
CHRISTMAS VALLEY OR 97641

**Copies of Final Certificate to be sent to:**

1. Watermaster District 10 (include copy of map) ✓
2. Data Center ✓
3. Water Availability ✓
4. Vault ✓
5. File ✓

**Other persons to receive copies: (include map):**

1. John Short, Representative ✓



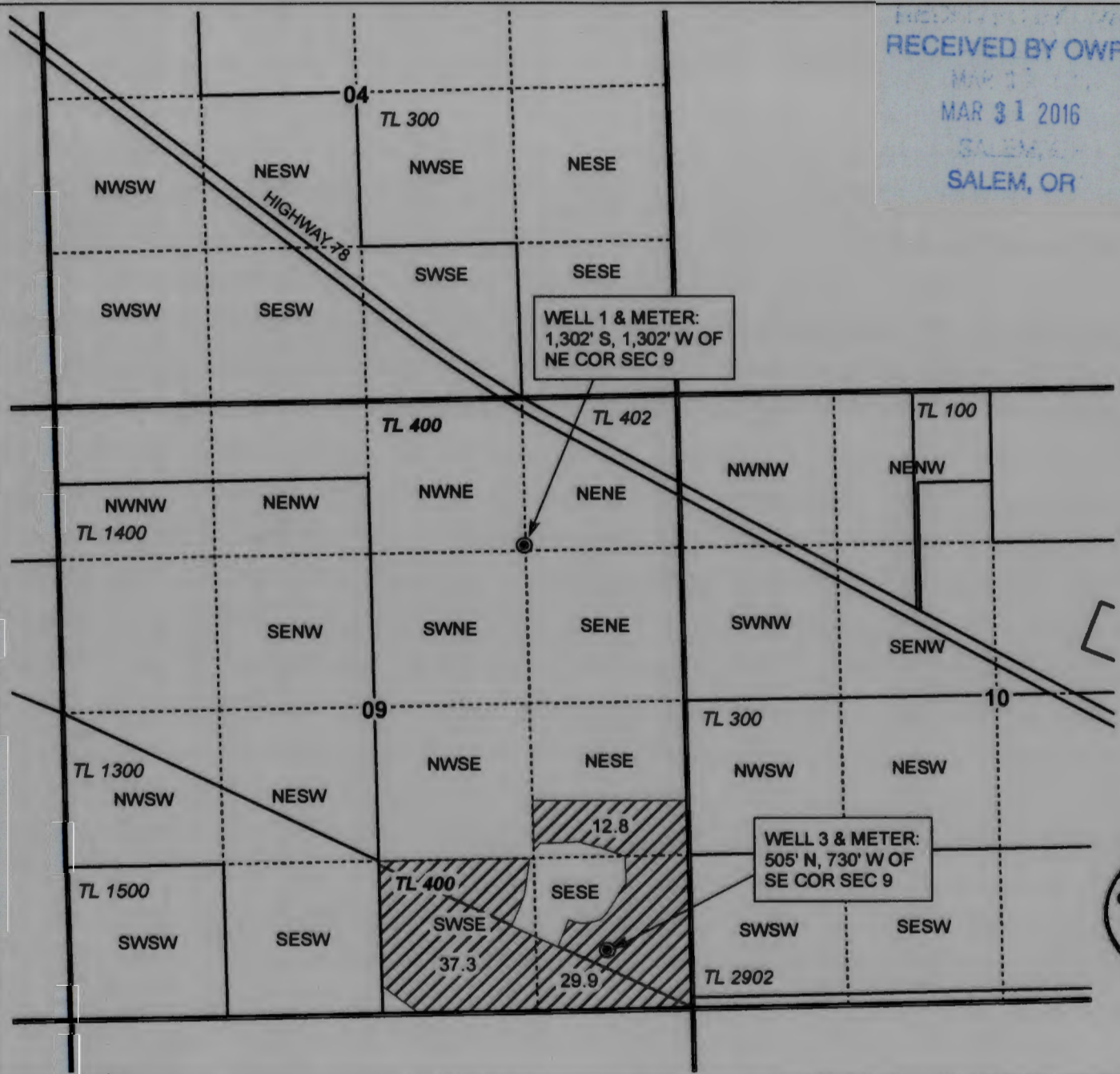

RECEIVED BY OWRD  
 MAR 31 2016  
 SALEM, OR

**T27S, R34E,  
 SECTION 9, WM**

HARNEY COUNTY, OREGON



0 1,320 Feet  
 1" = 1,320'

-  POU Irrigation
-  Section
-  Quarter Quarter
-  Tax Lot
-  Well



RENEWAL DATE 12/31/2016

**CLAIM OF BENEFICIAL USE**  
**Golden Rule Farms, Inc.**

NOTE: THIS MAP IS NOT INTENDED TO  
 PROVIDE LEGAL DIMENSIONS OR LOCATIONS  
 OF PROPERTY OWNERSHIP LINES.

**WATER RIGHT SERVICES, LLC**  
 PO BOX 1830, BEND, OR 97709  
 CCB# 197121 [www.oregonwater.us](http://www.oregonwater.us)  
 541-389-2837 [JOHNSHORT@USA.COM](mailto:JOHNSHORT@USA.COM)

APPLICATION G-17587

PERMIT G-17183



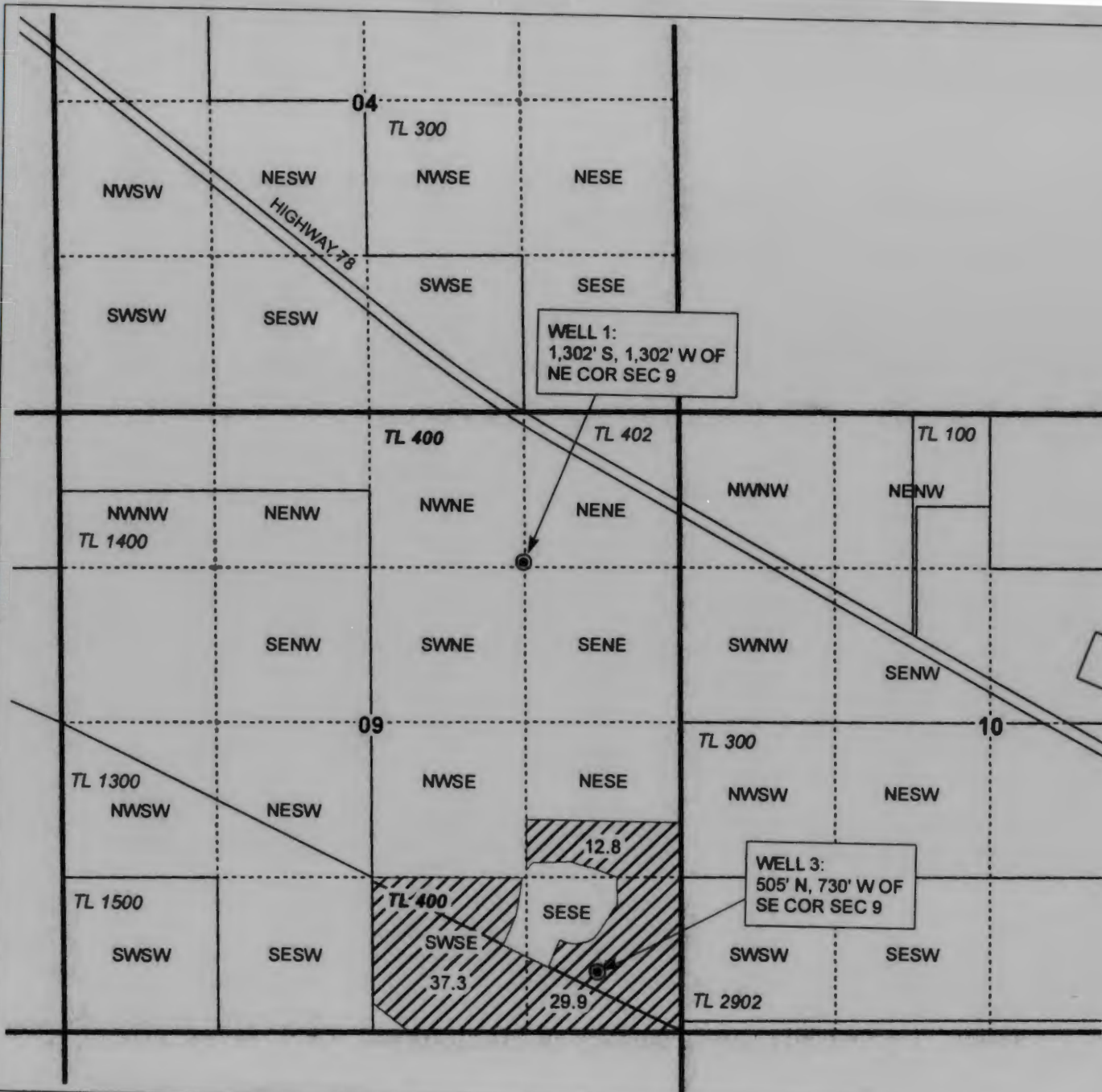

MARCH 28, 2016

**T27S, R34E,  
SECTION 9, WM**

**HARNEY COUNTY, OREGON**



0 1,320 Feet  
1" = 1,320'

-  POU Irrigation
-  Section
-  Quarter Quarter
-  Tax Lot
-  Well

RECEIVED BY OWNER

SEP 30 2015

SALEM, OR

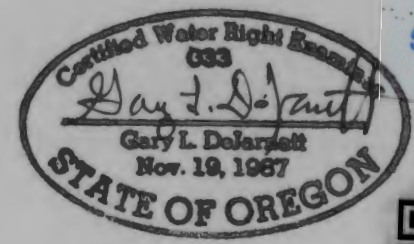

RENEWAL DATE 12/31/2015

**CLAIM OF BENEFICIAL USE**  
Golden Rule Farms, Inc.

NOTE: THIS MAP IS NOT INTENDED TO PROVIDE LEGAL DIMENSIONS OR LOCATIONS OF PROPERTY OWNERSHIP LINES.

**WATER RIGHT SERVICES, LLC**  
PO BOX 1830, BEND, OR 97709  
CCB# 197121 [www.oregonwater.us](http://www.oregonwater.us)  
541-389-2837 [JOHNSHORT@USA.COM](mailto:JOHNSHORT@USA.COM)

APPLICATION G-17587

PERMIT G-17183

PROJECT #15071

AUGUST 26, 2015



Oregon  
Kate Brown, Governor

Water Resources Department  
725 Summer St NE, Suite A  
Salem, OR 97301  
(503) 986-0900  
Fax (503) 986-0904

March 15, 2016

GW

GOLDEN RULE FARMS INC.  
PO BOX 255  
CHRISTMAS VALLEY OR 97641

The Department has accepted the pump test results for the following permitted well(s):

Application	Water Right	Permitted Well	Tested Well	Test Date	Test Status	Exemption	Owner's Well Name
G 17154	Permit: G 17034 *	HARN 1495	HARN 1495	10/22/2015	Approved	None	WELL 1
G 17154	Permit: G 17034 *	HARN 51851	HARN 1495	10/22/2015	Exempted	Multiple Well	WELL 3 (L-105480)
G 17587	Permit: G 17183 *	HARN 1495	HARN 1495	10/22/2015	Approved	None	WELL 1
G 17587	Permit: G 17183 *	HARN 51851	HARN 1495	10/22/2015	Exempted	Multiple Well	WELL 3 (L-105480)
G 17608	Permit: G 17264 *	HARN 1495	HARN 1495	10/22/2015	Approved	None	WELL 1
G 17608	Permit: G 17264 *	HARN 1488	HARN 1495	10/22/2015	Exempted	Multiple Well	WELL 2

Please contact me if you have any questions.

Sincerely,

Darrick E. Boschmann  
Groundwater Section

cc: GW Pump Test File

**T27S, R34E,  
SECTION 9, WM**

**HARNEY COUNTY, OREGON**

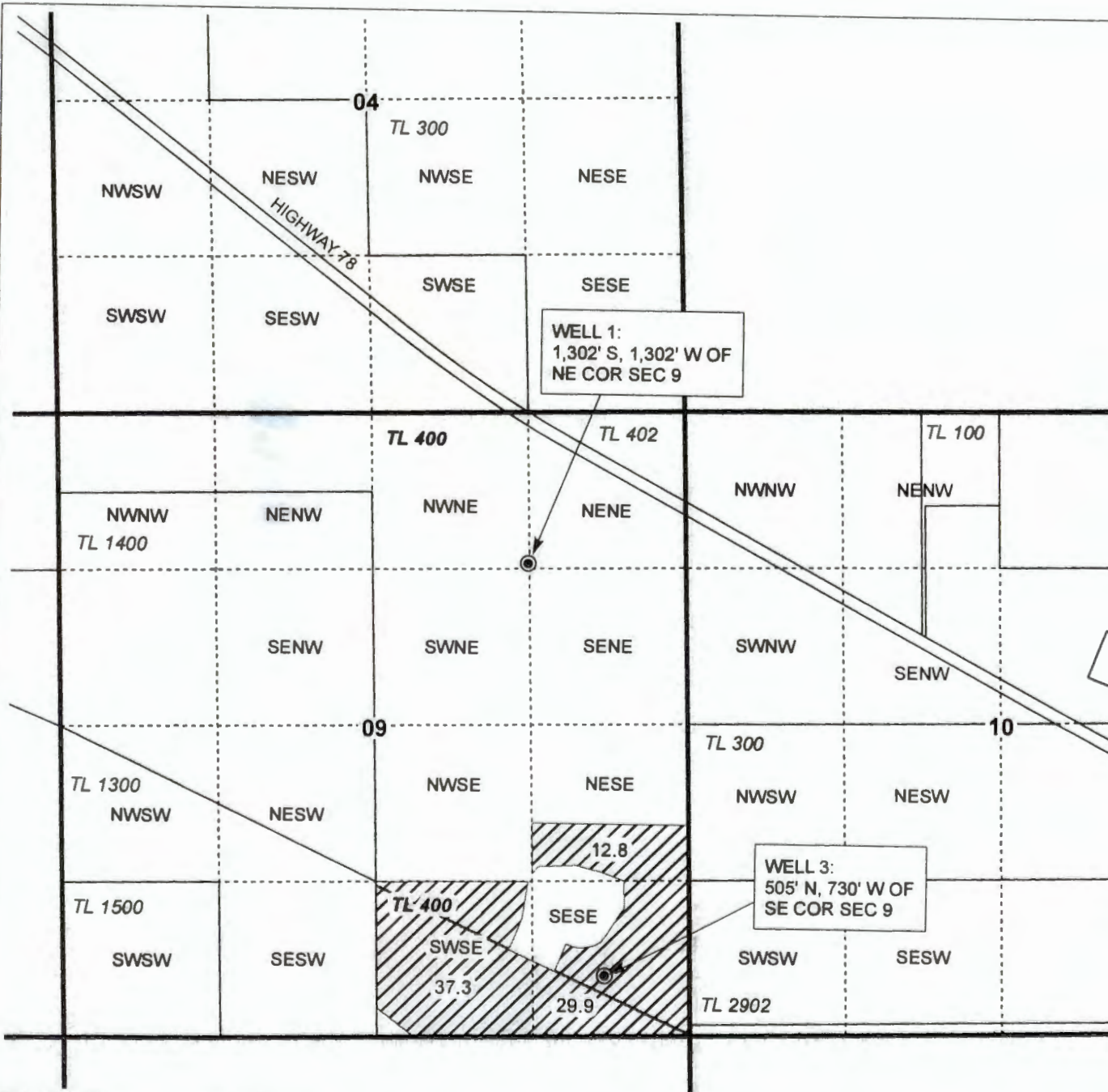

0 1,320 Feet

1" = 1,320'

POU Irrigation

Section

Quarter Quarter

Tax Lot

Well

RECEIVED BY OW

SEP 30 2015

SALEM, OR

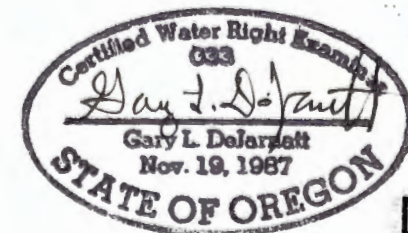

RENEWAL DATE 12/31/2015

**CLAIM OF BENEFICIAL USE**  
**Golden Rule Farms, Inc.**

NOTE: THIS MAP IS NOT INTENDED TO  
PROVIDE LEGAL DIMENSIONS OR LOCATIONS  
OF PROPERTY OWNERSHIP LINES.

**WATER RIGHT SERVICES, LLC**

PO BOX 1830, BEND, OR 97709

CCB# 197121 [www.oregonwater.us](http://www.oregonwater.us)

541-389-2837 [JOHNSHORT@USA.COM](mailto:JOHNSHORT@USA.COM)

APPLICATION G-17587

PERMIT G-17183

PROJECT #15071

AUGUST 26, 2015

# CLAIM OF BENEFICIAL USE for Permits claiming more than 0.1 cfs and All Transfers



**Oregon Water Resources Department**  
725 Summer Street NE, Suite A  
Salem, Oregon 97301-1266  
(503) 986-0900  
[www.wrd.state.or.us](http://www.wrd.state.or.us)

**A fee of \$175 must accompany this form for permits  
with priority dates after July 8, 1987.**

**A fee of \$175 must accompany this form for any Transfer final orders  
including a water right with a priority date of July 9, 1987, or later.**

**Example – A transfer involves 5 rights and one of the rights  
has a priority date of July 9, 1987, or later, the fee is required.**

**A separate form shall be completed for each permit.**

*In cases where a permit has been amended through the permit amendment process, a separate claim for the permit amendment is not required. Incorporate the permit amendment into the claim for the permit.*

This form is subject to revision. **Begin each new claim** by checking for a new version of this form at:  
[http://www.oregon.gov/owrd/pages/wr/cwre\\_info.aspx](http://www.oregon.gov/owrd/pages/wr/cwre_info.aspx)

The completion of this form is required by OAR 690-014-0100(1) and 690-014-0110(4).

Please type or print in dark ink. If this form is found to contain errors or omissions, it may be returned to you. **Every item must have a response.** If any requested information does not apply to the claim, insert "NA." **Do not delete or alter any section of this form unless directed by the form.** The Department may require the submittal of additional information from any water user or authorized agent.

"Section 8" of this form is intended to aid in the completion of this form and should not be submitted.

If you have questions regarding the completion of this form, please call 503-986-0900 and ask for the Certificate Section.

The Department has a program that allows it to enter into a voluntary agreement with an applicant for expedited services. Under such an agreement, the applicant pays the cost to hire additional staff that would not otherwise be available. This program means a certificate may be issued in about a month. For more information on this program see  
[http://www.oregon.gov/owrd/pages/mgmt\\_reimbursement\\_authority.aspx](http://www.oregon.gov/owrd/pages/mgmt_reimbursement_authority.aspx)

## SECTION 1 GENERAL INFORMATION

### 1. File Information

APPLICATION # (G, R, S OR T) <b>G-17587</b>	PERMIT # (IF APPLICABLE) <b>G-17183</b>	PERMIT AMENDMENT # (IF APPLICABLE) <b>N/A</b>
--	--	--

RECEIVED BY OWRD



2. Property Owner (current owner information)

APPLICANT/BUSINESS NAME <b>GOLDEN RULE FARMS, INC.</b>		PHONE No.	ADDITIONAL CONTACT No.
ADDRESS <b>P.O. BOX 255</b>			
CITY <b>CHRISTMAS VALLEY</b>	STATE <b>OR</b>	ZIP <b>97641</b>	E-MAIL

If the current property owner is not the permit or transfer holder of record, it is recommended that an assignment be filed with the Department. ***Each permit or transfer holder of record must sign this form.***

3. Permit or transfer holder of record (this may, or may not, be the current property owner)

PERMIT OR TRANSFER HOLDER OF RECORD <b>GOLDEN RULE FARMS, INC.</b>			
ADDRESS <b>P.O. BOX 255</b>			
CITY <b>CHRISTMAS VALLEY</b>	STATE <b>OR</b>	ZIP <b>97641</b>	

ADDITIONAL PERMIT OR TRANSFER HOLDER OF RECORD		
ADDRESS		
CITY	STATE	ZIP

4. Date of Site Inspection:

5. Person(s) interviewed and description of their association with the project:

NAME	DATE	ASSOCIATION WITH THE PROJECT
<b>TIM PUCKETT</b>	<b>08/05/2015</b>	<b>OWNER OF GOLDEN RULE FARMS, INC.</b>

6. County:

7. If any property described in the place of use of the permit or transfer final order is excluded from this report, identify the owner of record for that property (ORS 537.230(4)):

OWNER OF RECORD <b>N/A</b>		
ADDRESS		
CITY	STATE	ZIP

Add additional tables for owners of record as needed

RECEIVED BY OWRD

SEP 30 2015

**SECTION 2  
SIGNATURES**

CWRE Statement, Seal and Signature

The facts contained in this Claim of Beneficial Use are true and correct to the best of my knowledge.

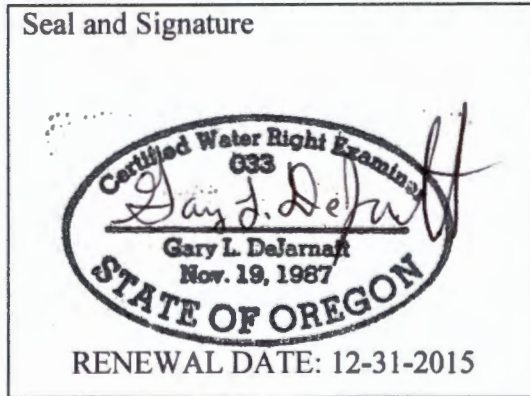

CWRE NAME <b>GARY DEJARNETT    JOB # 15071</b>		PHONE NO.	ADDITIONAL CONTACT NO. <b>JOHN SHORT 541-389-2837</b>	
ADDRESS <b>20735 DOUBLE PEAKS DR</b>				
CITY <b>BEND</b>	STATE <b>OR</b>	ZIP <b>97701</b>	E-MAIL	

Permit or Transfer Holder's of Record Signature or Acknowledgement

*Each permit or transfer holder of record must sign this form in the space provided below.*

The facts contained in this Claim of Beneficial Use are true and correct to the best of my knowledge. I request that the Department issue a water right certificate.

SIGNATURE	PRINT OR TYPE NAME	TITLE	DATE
	Timothy Pickett	Pres	9-25-15

RECEIVED BY OWRD

SEP 30 2015

SALEM, OR

## SECTION 3

### CLAIM DESCRIPTION

**1. Point of diversion/appropriation name or number:**

POINT OF DIVERSION/APPROPRIATION (POD/POA) NAME OR NUMBER (CORRESPOND TO MAP)	WELL LOG ID # FOR ALL WORK PERFORMED ON THE WELL (IF APPLICABLE)	WELL TAG # (IF APPLICABLE)
<b>INDIAN HEAD WELL #1</b>	<b>HARN 1495</b>	<b>L-119823</b>
<b>INDIAN HEAD WELL #3</b>	<b>HARN 51851</b>	<b>L-119839</b>

Attach each well log available for the well (include the log for the original well and any subsequent alterations, reconstructions, or deepenings)

**2. Point of diversion/appropriation source and, if from surface water, the tributary:**

POD/POA NAME OR NUMBER	SOURCE	TRIBUTARY
<b>INDIAN HEAD WELL #1</b>	<b>SOUTH FORK MALHEUR RIVER BASIN</b>	<b>N/A</b>
<b>INDIAN HEAD WELL #3</b>	<b>SOUTH FORK MALHEUR RIVER BASIN</b>	<b>N/A</b>

**3. Developed use(s), period of use, and rate for each use:**

POD/POA NAME OR NUMBER	USES	IF IRRIGATION, LIST CROP TYPE	SEASON OR MONTHS WHEN WATER WAS USED	ACTUAL RATE OR VOLUME USED (CFS, GPM, OR AF)
<b>INDIAN HEAD WELL #1</b>	<b>IR</b>	<b>HAY</b>	<b>APR. 1 – OCT. 31</b>	<b>1.33 CFS</b>
<b>INDIAN HEAD WELL #3</b>	<b>IR</b>	<b>HAY</b>	<b>APR. 1 – OCT. 31</b>	<b>1.33 CFS</b>
<b>Total Quantity of Water Used</b>				<b>1.33 CFS</b>

**4. Provide a general narrative description of the distribution works. This description must trace the water system from each point of diversion or appropriation to the place of use:**

**WATER IS PUMPED FROM WELLS TO PIVOTS AND WHEEL LINES AND APPLIED FOR IRRIGATION**

**Reminder: The map associated with this claim must identify the location of the point(s) of diversion, Donation Land Claims (DLC), Government Lots (GLot), and Quarter-Quarters (QQ). RECEIVED BY OWRD**

**5. Variations:**

Was the use developed differently from what was authorized by the permit, permit amendment final order, or extension final order? If yes, describe below. **NO**

(e.g. "The permit allowed three points of diversion. The water user only developed one of the points." or "The permit allowed 40.0 acres of irrigation. The water user only developed 10.0 acres.")

N/A

**6. Claim Summary:**

POD / POA NAME OR #	MAXIMUM RATE AUTHORIZED	CALCULATED THEORETICAL RATE BASED ON SYSTEM	AMOUNT OF WATER MEASURED	USE	# OF ACRES ALLOWED	# OF ACRES DEVELOPED
<b>INDIAN HEAD WELL#1</b>	<b>1.33 CFS</b>	<b>2.42 CFS</b>	<b>N/A</b>	<b>IR</b>	<b>80.0 AC</b>	<b>80.0 AC</b>
<b>INDIAN HEAD WELL #3</b>	<b>1.33 CFS</b>	<b>3.24 CFS</b>	<b>N/A</b>	<b>IR</b>	<b>80.0 AC</b>	<b>80.0 AC</b>

## SECTION 4 SYSTEM DESCRIPTION

Are there multiple PODs or POAs?

**YES**

If "YES" you will need to copy and complete Sections 4B through 4G for each POD/POA.

POD/POA Name or Number this section describes (only needed if there is more than one):

**INDIAN HEAD WELL #1 (HARN 1495 / L-119823)**

### A. Place of Use

1. Is the right for municipal use?

**NO**

*If "YES" the table below may be deleted.*

TWP	RNG	MER	SEC	QQ	GLot	DLC	USE	IF IRRIGATION, # PRIMARY ACRES	IF IRRIGATION, # SUPPLEMENTAL ACRES
27S	34E	WM	9	NE SE			IR	12.8 AC	N/A
27S	34E	WM	9	SE SE			IR	29.9 AC	N/A
27S	34E	WM	9	SW SE			IR	37.3 AC	N/A
<b>Total Acres Irrigated</b>								<b>80.0 AC</b>	

**Reminder: The map associated with this claim must identify Donation Land Claims (DLC), Government Lots (GLot), Quarter Quarters (QQ), and if for irrigation, the number of acres irrigated within each projected DLC, GLot, and QQ.**

### B. Diversion and Delivery System Information

Provide the following information concerning the diversion and delivery system. Information provided must describe the equipment used to transport and apply the water from the point of diversion/appropriation to the place of use.

1. Is a pump used?

**YES**

*If "NO" items 2 through item 6 may be deleted.*

2. Pump Information

MANUFACTURER	MODEL	SERIAL NUMBER	TYPE (CENTRIFUGAL, TURBINE OR SUBMERSIBLE)	INTAKE SIZE	DISCHARGE SIZE
NA	NA	NA	TURBINE	N/A	N/A

3. Motor Information

MANUFACTURER	HORSEPOWER
NA	60 HP

4. Theoretical Pump Capacity

HORSEPOWER	OPERATING PSI	LIFT FROM SOURCE TO PUMP *If A WELL, THE WATER LEVEL DURING PUMPING	LIFT FROM PUMP TO PLACE OF USE	TOTAL PUMP OUTPUT (IN CFS)
60 HP	60 PSI	22'	0'	2.42 CFS

RECEIVED BY OWRD

5. Provide pump calculations:

**SEE ATTACHED OWRD PUMP CALCULATIONS**

6. Measured Pump Capacity (using meter if meter was present and system was operating)

INITIAL METER READING	ENDING METER READING	DURATION OF TIME OBSERVED	TOTAL PUMP OUTPUT (IN CFS)
N/A			

Reminder: For pump calculations use the reference information at the end of this document.

7. Is the distribution system piped?

**YES**

*If "NO" items 8 through item 11 may be deleted.*

8. Mainline Information

MAINLINE SIZE	LENGTH	TYPE OF PIPE	BURIED OR ABOVE GROUND
8"	NA	STEEL	BURIED

9. Lateral or Handline Information

LATERAL OR HANDLINE SIZE	LENGTH	TYPE OF PIPE	BURIED OR ABOVE GROUND
N/A			

10. Sprinkler Information

SIZE	OPERATING PSI	SPRINKLER OUTPUT (GPM)	TOTAL NUMBER OF SPRINKLERS	MAXIMUM NUMBER USED	TOTAL SPRINKLER OUTPUT (CFS)
N/A					

Reminder: For sprinkler output determination use the reference information at the end of this document.

11. Pivot Information

MANUFACTURER	MAXIMUM WETTED RADIUS	OPERATING PSI	TOTAL PIVOT OUTPUT (GPM)	TOTAL PIVOT OUTPUT (CFS)
N/A	1340'	60 PSI	N/A	N/A

12. Additional notes or comments related to the system:

N/A

RECEIVED BY OWRD

**C. Groundwater Source Information (Well and Sump)**

1. Is the appropriation from ground water (well or sump)? YES

*If "NO", items 2 through 8 relating to this section may be deleted.*

2. Describe the access port (type and location) or other means to measure the water level in the well:

**2" PIPE OUT OF SIDE OF CASING**

3. If well logs are not available, provide as much of the following information as possible:

CASING DIAMETER	CASING DEPTH	TOTAL DEPTH	COMPLETION DATE OF ORIGINAL WELL	COMPLETION DATES OF ALTERATIONS	WHO THE WELL WAS DRILLED FOR	WELL DRILLED BY
<b>SEE ATTACHED WELL LOG (HARN 1495 / L-119823)</b>						

4. In addition to the information requested in item "3" above, provide any other information which may help the Department locate any well logs associated with this appropriation.

N/A

5. Is the appropriation from a dug well (sump)? NO

*If "NO", items 6 through 8 relating to this section may be deleted.*

**Reminder: Construction standards for sumps can be found in OAR 690-210-0400.**

**D. Storage**

1. Does the distribution system include in-system storage (e.g. storage tank, bulge in system / reservoir) NO

*If "NO", item 2 and 3 relating to this section may be deleted.*

**E. Gravity Flow Pipe**

(THE DEPARTMENT TYPICALLY USES THE HAZEN-WILLIAM'S FORMULA FOR A GRAVITY FLOW PIPE SYSTEM)

1. Does the system involve a gravity flow pipe? NO

*If "NO", items 2 through 4 relating to this section may be deleted.*

**F. Gravity Flow Canal or Ditch**

(THE DEPARTMENT TYPICALLY USES MANNING'S FORMULA FOR CANALS AND DITCHES)

1. Is a gravity flow canal or ditch used to convey the water as part of the distribution system? NO

*If "NO", items 2 through 4 relating to this section may be deleted.*

**G. Reservoir**

1. Does the claim involve a reservoir modified through a transfer? NO

**Reminder: Complete this section if the reservoir right has been modified through the transfer process. If the claim is for a permitted reservoir use the Claim of Beneficial Use form for reservoirs.**

*If "NO", items 2 through 9 relating to this section may be deleted.*

RECEIVED BY OWRD

**SECTION 4  
SYSTEM DESCRIPTION**

Are there multiple PODs or POAs?

**YES**

If "YES" you will need to copy and complete Sections 4B through 4G for each POD/POA.

POD/POA Name or Number this section describes (only needed if there is more than one):

**INDIAN HEAD WELL #3 (HARN 51851 / L-119839)**

**A. Place of Use**

1. Is the right for municipal use?

**NO**

*If "YES" the table below may be deleted.*

TWP	RNG	MER	SEC	QQ	GLOT	DLC	USE	IF IRRIGATION, # PRIMARY ACRES	IF IRRIGATION, # SUPPLEMENTAL ACRES
27S	34E	WM	9	NE SE			IR	12.8 AC	N/A
27S	34E	WM	9	SE SE			IR	29.9 AC	N/A
27S	34E	WM	9	SW SE			IR	37.3 AC	N/A
<b>Total Acres Irrigated</b>								<b>80.0 AC</b>	

**Reminder: The map associated with this claim must identify Donation Land Claims (DLC), Government Lots (GLOT), Quarter Quarters (QQ), and if for irrigation, the number of acres irrigated within each projected DLC, GLOT, and QQ.**

**B. Diversion and Delivery System Information**

Provide the following information concerning the diversion and delivery system. Information provided must describe the equipment used to transport and apply the water from the point of diversion/appropriation to the place of use.

1. Is a pump used?

**YES**

*If "NO" items 2 through item 6 may be deleted.*

2. Pump Information

MANUFACTURER	MODEL	SERIAL NUMBER	TYPE (CENTRIFUGAL, TURBINE OR SUBMERSIBLE)	INTAKE SIZE	DISCHARGE SIZE
NA	NA	NA	TURBINE / CENTRIFUGAL	N/A	N/A

3. Motor Information

MANUFACTURER	HORSEPOWER
BALDOR RELIANCE	50 HP
NIDEC MOTOR CORPORATION	75 HP

RECEIVED BY OWRD

**4. Theoretical Pump Capacity**

HORSEPOWER	OPERATING PSI	LIFT FROM SOURCE TO PUMP *IF A WELL, THE WATER LEVEL DURING PUMPING	LIFT FROM PUMP TO PLACE OF USE	TOTAL PUMP OUTPUT (IN CFS)
<b>75 HP</b>	<b>50 PSI</b>	<b>36'</b>	<b>0'</b>	<b>3.24 CFS</b>

**5. Provide pump calculations:**

**SEE ATTACHED OWRD PUMP CALCULATIONS**

**6. Measured Pump Capacity (using meter if meter was present and system was operating)**

INITIAL METER READING	ENDING METER READING	DURATION OF TIME OBSERVED	TOTAL PUMP OUTPUT (IN CFS)
<b>N/A</b>			

**Reminder: For pump calculations use the reference information at the end of this document.**

**7. Is the distribution system piped?**

**YES**

*If "NO" items 8 through item 11 may be deleted.*

**8. Mainline Information**

MAINLINE SIZE	LENGTH	TYPE OF PIPE	BURIED OR ABOVE GROUND
<b>8"</b>	<b>NA</b>	<b>STEEL</b>	<b>BURIED</b>

**9. Lateral or Handline Information**

LATERAL OR HANDLINE SIZE	LENGTH	TYPE OF PIPE	BURIED OR ABOVE GROUND
<b>3"</b>	<b>NA</b>	<b>ALUMINUM</b>	<b>ABOVE GROUND</b>

**10. Sprinkler Information**

SIZE	OPERATING PSI	SPRINKLER OUTPUT (GPM)	TOTAL NUMBER OF SPRINKLERS	MAXIMUM NUMBER USED	TOTAL SPRINKLER OUTPUT (CFS)
<b>N/A</b>					

**Reminder: For sprinkler output determination use the reference information at the end of this document.**

**11. Pivot Information**

MANUFACTURER	MAXIMUM WETTED RADIUS	OPERATING PSI	TOTAL PIVOT OUTPUT (GPM)	TOTAL PIVOT OUTPUT (CFS)
<b>N/A</b>	<b>N/A</b>	<b>60 PSI</b>	<b>N/A</b>	<b>N/A</b>

**12. Additional notes or comments related to the system:**

**75 HP TURBINE PUMP FEEDS 50 HP CENTRIFUGAL BOOSTER PUMP**

RECEIVED BY OWRD



**C. Groundwater Source Information (Well and Sump)**

1. Is the appropriation from ground water (well or sump)? YES

*If "NO", items 2 through 8 relating to this section may be deleted.*

2. Describe the access port (type and location) or other means to measure the water level in the well:

**2" PIPE OUT OF SIDE OF CASING**

3. If well logs are not available, provide as much of the following information as possible:

CASING DIAMETER	CASING DEPTH	TOTAL DEPTH	COMPLETION DATE OF ORIGINAL WELL	COMPLETION DATES OF ALTERATIONS	WHO THE WELL WAS DRILLED FOR	WELL DRILLED BY
<b>SEE ATTACHED WELL LOG (HARN 51851 / L-119839)</b>						

4. In addition to the information requested in item "3" above, provide any other information which may help the Department locate any well logs associated with this appropriation.

N/A

5. Is the appropriation from a dug well (sump)? NO

*If "NO", items 6 through 8 relating to this section may be deleted.*

**D. Storage**

1. Does the distribution system include in-system storage (e.g. storage tank, bulge in system / reservoir) NO

*If "NO", item 2 and 3 relating to this section may be deleted.*

**E. Gravity Flow Pipe**

(THE DEPARTMENT TYPICALLY USES THE HAZEN-WILLIAM'S FORMULA FOR A GRAVITY FLOW PIPE SYSTEM)

1. Does the system involve a gravity flow pipe? NO

*If "NO", items 2 through 4 relating to this section may be deleted.*

**F. Gravity Flow Canal or Ditch**

(THE DEPARTMENT TYPICALLY USES MANNING'S FORMULA FOR CANALS AND DITCHES)

1. Is a gravity flow canal or ditch used to convey the water as part of the distribution system? NO

*If "NO", items 2 through 4 relating to this section may be deleted.*

**G. Reservoir**

1. Does the claim involve a reservoir modified through a transfer? NO

**Reminder: Complete this section if the reservoir right has been modified through the transfer process. If the claim is for a permitted reservoir use the Claim of Beneficial Use form for reservoirs.**

*If "NO", items 2 through 9 relating to this section may be deleted.*

RECEIVED BY OWRD

## SECTION 5 CONDITIONS

All conditions contained in the permit, permit amendment, transfer final order, or any extension final order shall be addressed. Reports that do not address all performance related conditions will be returned.

### 1. Time Limits:

Permits, transfer final orders, and any extension final orders contain any or all of the following dates: the date when the actual construction work was to begin, the date when the construction was to be completed, and the date when the complete application of water to the proposed use was to be completed. These dates may be referred to as ABC dates. Describe how the water user has complied with each of the development timelines established in the permit, extension or transfer final order:

	DATE FROM PERMIT OR TRANSFER	DATE ACCOMPLISHED *	DESCRIPTION OF ACTIONS TAKEN BY WATER USER TO COMPLY WITH THE TIME LIMITS
ISSUANCE DATE	05/01/2014		
BEGIN CONSTRUCTION (A)	N/A	05/24/1979 05/23/2012	INDIAN HEAD WELL #1 (HARN 1495) DRILLED INDIAN HEAD WELL #3 (HARN 51851) DRILLED
COMPLETE CONSTRUCTION (B)	05/01/2019	2014	SYSTEM COMPLETE
COMPLETE APPLICATION OF WATER (C)	05/01/2019	08/05/2015	COMPLETE APPLICATION OF WATER TO BENEFICIAL USE

\* MUST BE WITHIN PERIOD BETWEEN PERMIT, TRANSFER FINAL ORDER, OR ANY EXTENSION FINAL ORDER ISSUANCE AND THE DATE TO COMPLETELY APPLY WATER

2. Is there an extension final order(s)? NO

If "NO", you may delete item 3 in this section.

### 4. Initial Water Level Measurements:

a. Was the water user required to submit an initial static water level measurement? YES

If "NO", items 4b through 4d relating to this section may be deleted.

b. What month was the initial measurement to be taken in?

MARCH

c. Was the measurement submitted to the Department? YES

d. If the initial measurement was not submitted, provide that measurement now, if available:

DATE OF MEASUREMENT	MEASUREMENT MADE BY	METHOD	MEASUREMENT
N/A			

### 5. Annual Static Water Level Measurements:

a. Was the water user required to submit annual static water level measurements? YES

If "NO", items 5b through 5e relating to this section may be deleted.

b. Provide the month, or months, the static water level measurement(s) were to be made:

MARCH

RECEIVED BY OWRD

- c. Were the static water level measurements taken in the month(s) required? **YES**
- d. If "YES", were those measurements submitted to the Department? **YES**
- e. If the annual measurements were not submitted, provide the measurements now:

DATE OF MEASUREMENT	MEASUREMENT MADE BY	METHOD	MEASUREMENT
N/A			

- 6. Pump Test (Required for most ground water permits prior to issuance of a certificate)
  - a. Did the permit require the submittal of a pump test? **YES**
  - If "NO", items 6b through 6e relating to this section may be deleted.*
  - b. Has the pump test been previously submitted to the Department? **NO**
  - c. Is the pump test attached to this claim? **NO**
  - d. Has the pump test been approved by the Department? **NO**
  - e. Has a pump test exemption been approved by the Department? **NO**

**\*\* Claims will not be reviewed until a pump test or exemption has been approved by the Department**

7. Measurement Conditions:

- a. Does the permit, permit amendment, transfer final order, or any extension final order require the installation of a meter or approved measuring device? **YES**
- If "NO", items 7b through 7f relating to this section may be deleted.*

**Reminder: If a meter or approved measuring device was required, the COBU map must indicate the location of the device in relation to the point of diversion or appropriation.**

- b. Has a meter been installed? **YES**
- c. Meter Information

POD/POA NAME OR #	MANUFACTURER	SERIAL #	CONDITION (WORKING OR NOT)	CURRENT METER READING	DATE INSTALLED
INDIAN HEAD WELL #1	McCROMETER	12-04476	WORKING	905348	N/A
INDIAN HEAD WELL #3	McCROMETER	14-10809	WORKING	819179	N/A

*If a meter has been installed, items 7d through 7f relating to this section may be deleted.*

8. Recording and reporting conditions

- a. Is the water user required to report the water use to the Department? **YES**
- If "NO", item 8b relating to this section may be deleted.*
- b. Have the reports been submitted? **YES**

METHOD OF SUBMITTING REPORT (PAPER OR ELECTRONIC)	WATER USER REPORTING ID
ELECTRONIC	64018

If the reports have not been submitted, attach a copy of the reports if available. **RECEIVED BY OWRD**

**9. Fish Screening**

a. Are any points of diversion required to be screened to prevent fish from entering the point of diversion? **NO**

*If "NO", items 9b through 9e relating to this section may be deleted.*

**10. By-pass Devices**

a. Are any points of diversion required to have a by-pass device to prevent fish from entering the point of diversion? **NO**

*If "NO", items 10b and 10c relating to this section may be deleted.*

**Reminder: If by-pass devices were required, the COBU map must indicate their location in relation to the point of diversion.**

**11. Other conditions required by permit, permit amendment final order, extension final order, or transfer final order:**

- a. Were there special well construction standards? **NO**
- b. Was submittal of a ground water monitoring plan required? **NO**
- c. Was the water user required to restore the riparian area if it was disturbed? **YES**
- d. Was a fishway required? **NO**
- e. Was submittal of a letter from an engineer required prior to storage of water? **NO**
- f. Was submittal of a water management and conservation plan required? **NO**
- g. Other conditions? **NO**

If "YES" to any of the above, identify the condition and describe the water user's actions to comply with the condition(s):

**THE WELLS (HARN 1495, HARN 51851) WERE NOT PLACED IN A RIPARIAN AREA**

**SECTION 6  
ATTACHMENTS**

Provide a list of any additional documents you are attaching to this report:

ATTACHMENT NAME	DESCRIPTION
<b>PUMP CALCS</b>	<b>OWRD CALCULATIONS OF PUMP OUTPUT</b>
<b>WELL LOGS</b>	<b>HARN 1495, HARN 51851</b>
<b>CBU MAP</b>	<b>CLAIM OF BENEFICIAL USE MAP</b>

**RECEIVED BY OWRD**

**SEP 30 2015**

**SALEM, OR**

## SECTION 7

### CLAIM OF BENEFICIAL USE MAP

The Claim of Beneficial Use Map must be submitted with this claim. Claims submitted without the Claim of Beneficial Use map will be returned. The map shall be submitted on poly film at a scale of 1" = 1320 feet, 1" = 400 feet, or the original full-size scale of the county assessor map for the location.

Provide a general description of the survey method used to prepare the map. Examples of possible methods include, but are not limited to, a traverse survey, GPS, or the use of aerial photos. If the basis of the survey is an aerial photo, provide the source, date, series and the aerial photo identification number.

**ON SITE DIRECT MEASUREMENT; 2014 NAIP IMAGERY**

### Map Checklist

Please be sure that the map you submit includes ALL the items listed below.  
**(Reminder: Incomplete maps and/or claims may be returned.)**

- Map on polyester film
- Appropriate scale (1" = 400 feet, 1" = 1320 feet, or the original full-size scale of the county assessor map)
- Township, Range, Section, Donation Land Claims, and Government Lots
- If irrigation, number of acres irrigated within each projected Donation Land Claims, Government Lots, Quarter-Quarters
- NA Locations of fish screens and/or fish by-pass devices in relationship to point of diversion
- Locations of meters and/or measuring devices in relationship to point of diversion or appropriation
- Conveyance structures illustrated (pumps, reservoirs, pipelines, ditches, etc.)
- Point(s) of diversion or appropriation (illustrated and coordinates)
- Tax lot boundaries and numbers
- Source illustrated if surface water
- NA Disclaimer ("This map is not intended to provide legal dimensions or locations of property ownership lines")
- Application and permit number or transfer number
- North arrow
- Legend
- CWRE stamp and signature

RECEIVED BY OWRD

SEP 30 2015

SALEM, OR



STATE OF OREGON  
 WATER SUPPLY WELL REPORT  
 (as required by ORS 537.765 & OAR 690-205-0210)

**HARN 51851**

6/2/2012

WELL I.D. LABEL # ~~105480~~ 119839 (REPL)  
 START CARD # 1016695  
 ORIGINAL LOG #

Tag LOST! Page 1 of 1

(1) **LAND OWNER**  
 Owner Well I.D. \_\_\_\_\_  
 First Name ABRAHAM Last Name PUCKETT  
 Company GOLDEN RULE FARMS  
 Address PO BOX 255  
 City CHRISTMAS VALLEY State OR Zip 97641

(2) **TYPE OF WORK**  New Well  Deepening  Conversion  
 Alteration (complete 2a & 10)  Abandonment (complete 5a)

(2a) **PRE-ALTERATION**  
 Dia + From To Gauge Stl Plstc Wld Thrd  
 Casing:            
 Material From To Amt sacks/lbs  
 Seal: \_\_\_\_\_

(3) **DRILL METHOD**  
 Rotary Air  Rotary Mud  Cable  Auger  Cable Mud  
 Reverse Rotary  Other \_\_\_\_\_

(4) **PROPOSED USE**  Domestic  Irrigation  Community  
 Industrial/ Commercial  Livestock  Dewatering  
 Thermal  Injection  Other \_\_\_\_\_

(5) **BORE HOLE CONSTRUCTION** Special Standard  (Attach copy)  
 Depth of Completed Well 230.00 ft.  
 BORE HOLE SEAL sacks/  

Dia	From	To	Material	From	To	Amt	lbs
18	0	44	Bentonite Chips	0	36	22	S
14	44	230					

How was seal placed: Method  A  B  C  D  E  
 Other POURED DRY  
 Backfill placed from \_\_\_\_\_ ft. to \_\_\_\_\_ ft. Material \_\_\_\_\_  
 Filter pack from \_\_\_\_\_ ft. to \_\_\_\_\_ ft. Material \_\_\_\_\_ Size \_\_\_\_\_  
 Explosives used:  Yes Type \_\_\_\_\_ Amount \_\_\_\_\_

(5a) **ABANDONMENT USING UNHYDRATED BENTONITE**  
 Proposed Amount \_\_\_\_\_ Actual Amount \_\_\_\_\_

(6) **CASING/LINER**  

Casing	Liner	Dia	+	From	To	Gauge	Stl	Plstc	Wld	Thrd
<input checked="" type="checkbox"/>	<input type="checkbox"/>	14	<input checked="" type="checkbox"/>	2	95	.250	<input checked="" type="checkbox"/>	<input type="checkbox"/>	<input checked="" type="checkbox"/>	<input type="checkbox"/>

  
 Shoe  Inside  Outside  Other Location of shoe(s) \_\_\_\_\_  
 Temp casing  Yes Dia \_\_\_\_\_ From \_\_\_\_\_ To \_\_\_\_\_

(7) **PERFORATIONS/SCREENS**  
 Perforations Method \_\_\_\_\_  
 Screens Type \_\_\_\_\_ Material \_\_\_\_\_  

Perf/ Screen	Casing/ Screen	Screen Dia	From	To	Scrm/slot width	Slot length	# of slots	Tele/ pipe size

(8) **WELL TESTS: Minimum testing time is 1 hour**  
 Pump  Bailer  Air  Flowing Artesian  

Yield gal/min	Drawdown	Drill stem/Pump depth	Duration (hr)
1000		230	1

  
 Temperature 50 °F Lab analysis  Yes By \_\_\_\_\_  
 Water quality concerns?  Yes (describe below) TDS amount  

From	To	Description	Amount	Units

(9) **LOCATION OF WELL (legal description)**  
 County HARNEY Twp 27.00 S N/S Range 34.00 E E/W WM  
 Sec 9 SW 1/4 of the NE 1/4 Tax Lot 400  
 Tax Map Number \_\_\_\_\_ Lot \_\_\_\_\_  
 Lat \_\_\_\_\_ " or 43.234067 DMS or DD  
 Long \_\_\_\_\_ " or -118.526090 DMS or DD  
 Street address of well  Nearest address  
Off Hwy 78 at 3 miles past Anderson Valley Rd, on right

(10) **STATIC WATER LEVEL**  

Existing Well / Pre-Alteration Completed Well	Date	SWL(psi)	+ SWL(ft)
	5/24/2012		36

  
 Flowing Artesian?  Dry Hole?   
 WATER BEARING ZONES Depth water was first found 40.00  

SWL Date	From	To	Est Flow	SWL(psi)	+ SWL(ft)
5/24/2012	40	230	1000		36

(11) **WELL LOG** Ground Elevation \_\_\_\_\_  

Material	From	To
top soil with brown clay	0	15
brown sand	15	27
dark brown clay	27	40
grey clay with brown sand	40	134
broken rock congl. with pumice	134	230

  
 RECEIVED BY OWRD  
 SEP 30 2015  
 SALEM, OR

Date Started 5/23/2012 Complete 5/24/2012

(unbonded) **Water Well Constructor Certification**  
 I certify that the work I performed on the construction, deepening, alteration, or abandonment of this well is in compliance with Oregon water supply well construction standards. Materials used and information reported above are true to the best of my knowledge and belief.  
 License Number \_\_\_\_\_ Date \_\_\_\_\_  
 Signed \_\_\_\_\_

(bonded) **Water Well Constructor Certification**  
 I accept responsibility for the construction, deepening, alteration, or abandonment work performed on this well during the construction dates reported above. All work performed during this time is in compliance with Oregon water supply well construction standards. This report is true to the best of my knowledge and belief.  
 License Number 1568 Date 6/2/2012  
 Signed DAVID KUHN (E-filed)  
 Contact Info (optional) \_\_\_\_\_

**Pump Capacity Calculation Sheet**

using Department designed formula:

Well #1 Golden Rule Farms, Inc.  
HARN 1495

$(hp)(\text{efficiency}) / (\text{lift} + \text{psi head}) = \text{capacity in cfs}$

Efficiency:

Centrifugal = 6.61

Turbine = 7.04

---

**Data Entry (fill in underlined blanks)**

---

HP = 60  
Efficiency = 7.04  
Lift = 22  
PSI = 60

---

**Results Calculated**

---

(hp)(efficiency) = 422.4  
Head based on psi = 152.4  
Total dynamic head = 174.4  
(head + lift)

Pump Capacity = 2.42 cubic feet per second  
**1086.8 gallons per minute**

RECEIVED BY OWRD

SEP 30 2015

SALEM, OR



**Pump Capacity Calculation Sheet**

using Department designed formula:

**Well #3 Golden Rule Farms, Inc.  
HARN 51851**

$(hp)(\text{efficiency}) / (\text{lift} + \text{psi head}) = \text{capacity in cfs}$

Efficiency:

Centrifugal = 6.61

Turbine = 7.04

**Data Entry (fill in underlined blanks)**

HP =	<u>75</u>
Efficiency =	<u>7.04</u>
Lift =	<u>36</u>
PSI =	<u>50</u>

**Results Calculated**

(hp)(efficiency) =	528
Head based on psi =	127.0
Total dynamic head =	163.0
(head + lift)	

**Pump Capacity = 3.24 cubic feet per second**

**1453.6 gallons per minute**

RECEIVED BY OWRD

SEP 30 2015

SALEM, OR

T27S, R34E,  
SECTION 9, WM

HARNEY COUNTY, OREGON

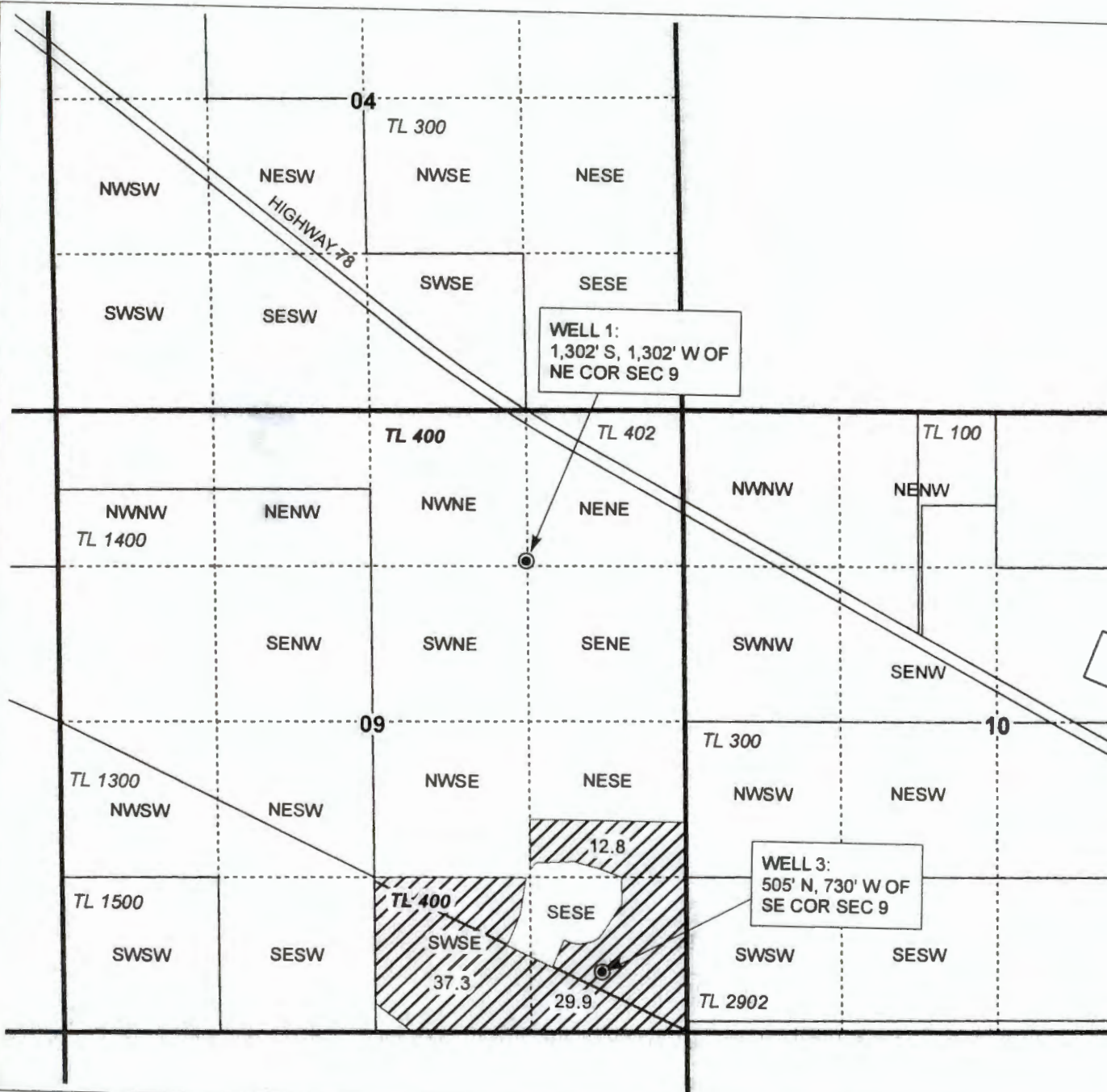

0 1,320 Feet  
1" = 1,320'

- POU Irrigation
- Section
- Quarter Quarter
- Tax Lot
- Well

RECEIVED BY OW

SEP 30 2015

SALEM, OR



RENEWAL DATE 12/31/2015

**CLAIM OF BENEFICIAL USE**  
Golden Rule Farms, Inc.

NOTE: THIS MAP IS NOT INTENDED TO  
PROVIDE LEGAL DIMENSIONS OR LOCATIONS  
OF PROPERTY OWNERSHIP LINES.

**WATER RIGHT SERVICES, LLC**

PO BOX 1830, BEND, OR 97709

CCB# 197121 [www.oregonwater.us](http://www.oregonwater.us)

541-389-2837 [JOHNSHORT@USA.COM](mailto:JOHNSHORT@USA.COM)

APPLICATION G-17587

PERMIT G-17183

PROJECT #15071

AUGUST 26, 2015

**Oregon Water Resources Department  
Water Right Services Division**

Water Rights Application  
Number G-17587

**Final Order**

*Appeal Rights*

This is a Final Order in other than contested case. This order is subject to judicial review under ORS 183.484. Any petition for judicial review must be filed within the 60 day time period specified by ORS 183.484(2). Pursuant to ORS 536.075 and OAR 137-004-0080 you may either petition for judicial review or petition the Director for reconsideration of this order. A petition for reconsideration may be granted or denied by the Director, and if no action is taken within 60 days following the date the petition was filed, the petition shall be deemed denied.

This statement of judicial review rights does not create a right to judicial review of this order, if judicial review is otherwise precluded by law. Where no changes have been made to a Proposed Final Order on a water right application and no protests have been filed during the protest period, the Final Order is not subject to judicial review.

*Application History*

On September 27, 2012, Golden Rule Farms Inc submitted an application to the Department for a water use permit.

The Department issued a Proposed Final Order on January 7, 2014. The protest period closed February 21, 2014, and no protest was filed.

The proposed use would not impair or be detrimental to the public interest.

**Order**

Application G-17587 therefore is approved as proposed by the Proposed Final Order, and Permit G-17183 is issued as limited by the conditions proposed by the Proposed Final Order.

**DATED May 1, 2014**

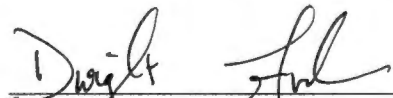

---

E. Timothy Wallin, Water Rights Program Manager  
for Phillip C. Ward, Director  
Water Resources Department

*This document was prepared by Jeana Eastman. If you have any questions about any of the statements contained in this document I am most likely the best person to answer your questions. You can reach me at 503-986-0812.*

*If you have previously filed a protest and want to know its status, please contact Patricia McCarty at 503-986-0820.*

*If you have other questions about the Department or any of its programs please contact our Customer Service Group at 503-986-0801.*

*Address all other correspondence to: Water Rights Section, Oregon Water Resources Department, 725 Summer St NE Ste A, Salem OR 97301-1266, Fax: 503-986-0901.*

STATE OF OREGON

COUNTY OF HARNEY

PERMIT TO APPROPRIATE THE PUBLIC WATERS

THIS PERMIT IS HEREBY ISSUED TO

GOLDEN RULE FARMS INC  
PO BOX 255  
CHRISTMAS VALLEY, OR 97641

The specific limits and conditions of the use are listed below.

APPLICATION FILE NUMBER: G-17587

SOURCE OF WATER: INDIAN HEAD WELL 1 (HARN 1495) AND INDIAN HEAD WELL 3 (HARN 51851) IN SOUTH FORK MALHEUR RIVER BASIN

PURPOSE OR USE: IRRIGATION OF 80.0 ACRES

MAXIMUM RATE: 1.33 CUBIC FEET PER SECOND

PERIOD OF USE: APRIL 1 THROUGH OCTOBER 31

DATE OF PRIORITY: SEPTEMBER 27, 2012

WELL LOCATIONS:

INDIAN HEAD WELL 1 (HARN 1495): NE  $\frac{1}{4}$  NE  $\frac{1}{4}$ , SECTION 9, T27S, R34E, W.M.; 1302 FEET SOUTH AND 1302 FEET WEST FROM NE CORNER, SECTION 9

INDIAN HEAD WELL 3 (HARN 51851): SE  $\frac{1}{4}$  SE  $\frac{1}{4}$ , SECTION 9, T27S, R34E, W.M.; 505 FEET NORTH AND 730 FEET WEST FROM SE CORNER, SECTION 9

The amount of water used for irrigation under this right, together with the amount secured under any other right existing for the same lands, is limited to a diversion of ONE-SIXTIETH of one cubic foot per second and 3.0 acre-feet for each acre irrigated during the irrigation season of each year.

THE PLACE OF USE IS LOCATED AS FOLLOWS:

SW  $\frac{1}{4}$  SE  $\frac{1}{4}$  40.0 ACRES  
SE  $\frac{1}{4}$  SE  $\frac{1}{4}$  40.0 ACRES  
SECTION 9  
TOWNSHIP 27 SOUTH, RANGE 34 EAST, W.M.

Measurement, recording and reporting conditions:

- A. Before water use may begin under this permit, the permittee shall install a totalizing flow meter or other suitable

measuring device as approved by the Director at each point of appropriation. The permittee shall maintain the meter or measuring device in good working order.

- B. The permittee shall keep a complete record of the amount of water diverted each month, and shall submit a report which includes the recorded water-use measurements to the Department annually or more frequently as may be required by the Director. Further, the Director may require the permittee to report general water-use information, including the place and nature of use of water under the permit.
- C. The permittee shall allow the watermaster access to the meter or measuring device; provided however, where any meter or measuring device is located within a private structure, the watermaster shall request access upon reasonable notice.
- D. The Director may provide an opportunity for the permittee to submit alternative measuring and reporting procedures for review and approval.

The Department requires the water user to obtain, from a qualified individual (see below), and report annual static water levels for each well on the permit. The static water level shall be measured in the month of March. Reports shall be submitted to the Department within 30 days of measurement.

The permittee shall report an initial March static water-level measurement once well construction is complete and annual measurements thereafter. Annual measurements are required whether or not the well is used. The first annual measurement will establish a reference level against which future measurements will be compared. However, the Director may establish the reference level based on an analysis of other water-level data. The Director may require the user to obtain and report additional water levels each year if more data are needed to evaluate the aquifer system.

All measurements shall be made by a certified water rights examiner, registered professional geologist, registered professional engineer, licensed well constructor or pump installer licensed by the Construction Contractors Board. Measurements shall be submitted on forms provided by, or specified by, the Department. Measurements shall be made with equipment that is accurate to at least the standards specified in OAR 690-217-0045. The Department requires the individual performing the measurement to:

- A. Associate each measurement with an owner's well name or number and a Department well log ID; and
- B. Report water levels to at least the nearest tenth of a foot as depth-to-water below ground surface; and

- C. Specify the method of measurement; and
- D. Certify the accuracy of all measurements and calculations reported to the Department.

The water user shall discontinue use of, or reduce the rate or volume of withdrawal from, the well(s) if any of the following events occur:

- A. Annual water-level measurements reveal an average water-level decline of three or more feet per year for five consecutive years; or
- B. Annual water-level measurements reveal a water-level decline of 15 or more feet in fewer than five consecutive years; or
- C. Annual water-level measurements reveal a water-level decline of 25 or more feet; or
- D. Hydraulic interference leads to a decline of 25 or more feet in any neighboring well with senior priority.

The period of restricted use shall continue until the water level rises above the decline level which triggered the action or the Department determines, based on the permittee's and/or the Department's data and analysis, that no action is necessary because the aquifer in question can sustain the observed declines without adversely impacting the resource or causing substantial interference with senior water rights. The water user shall not allow excessive decline, as defined in Commission rules, to occur within the aquifer as a result of use under this permit. If more than one well is involved, the water user may submit an alternative measurement and reporting plan for review and approval by the Department.

Prior to using water from any well listed on this permit, the permittee shall ensure that the well has been assigned an OWRD Well Identification Number (Well ID tag), which shall be permanently attached to the well. The Well ID shall be used as a reference in any correspondence regarding the well, including any reports of water use, water level, or pump test data.

#### **STANDARD CONDITIONS**

Failure to comply with any of the provisions of this permit may result in action including, but not limited to, restrictions on the use, civil penalties, or cancellation of the permit.

If the number, location, source, or construction of any well deviates from that proposed in the permit application or required by permit conditions, this permit may be subject to cancellation, unless the Department authorizes the change in writing.

If substantial interference with surface water or a senior water right occurs due to withdrawal of water from any well listed on this permit, then use of water from the well(s) shall be discontinued or reduced and/or the schedule of withdrawal shall be regulated until or unless the

Department approves or implements an alternative administrative action to mitigate the interference. The Department encourages junior and senior appropriators to jointly develop plans to mitigate interferences.

The well(s) shall be constructed and maintained in accordance with the General Standards for the Construction and Maintenance of Water Supply Wells in Oregon. The works shall be equipped with a usable access port adequate to determine water-level elevation in the well at all times.

If the riparian area is disturbed in the process of developing a point of appropriation, the permittee shall be responsible for restoration and enhancement of such riparian area in accordance with ODFW's Fish and Wildlife Habitat Mitigation Policy OAR 635-415. For purposes of mitigation, the ODFW Fish and Wildlife Habitat Mitigation Goals and Standards, OAR 635-415, shall be followed.

The use may be restricted if the quality of downstream waters decreases to the point that those waters no longer meet state or federal water quality standards due to reduced flows.

Where two or more water users agree among themselves as to the manner of rotation in the use of water and such agreement is placed in writing and filed by such water users with the watermaster, and such rotation system does not infringe upon such prior rights of any water user not a party to such rotation plan, the watermaster shall distribute the water according to such agreement.

Prior to receiving a certificate of water right, the permit holder shall submit to the Water Resources Department the results of a pump test meeting the Department's standards for each point of appropriation (well), unless an exemption has been obtained in writing under OAR 690-217. The Director may require water-level or pump-test data every ten years thereafter.

This permit is for the beneficial use of water without waste. The water user is advised that new regulations may require the use of best practical technologies or conservation practices to achieve this end.

By law, the land use associated with this water use must be in compliance with statewide land-use goals and any local acknowledged land-use plan.

Completion of construction and application of the water shall be made within five years of the date of permit issuance. If beneficial use of permitted water has not been made before this date, the permittee may submit an application for extension of time, which may be approved based upon the merit of the application.



Within one year after making beneficial use of water, the permittee shall submit a claim of beneficial use, which includes a map and report, prepared by a Certified Water Rights Examiner.

Issued May 1, 2014

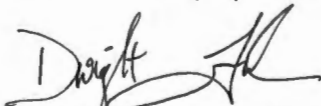

E. Timothy Wallin, Water Rights Program Manager  
for Phillip C. Ward, Director

# Mailing List for FO Copies

Application #G-17587

---

**Original mailed to applicant with claim of beneficial use form:**

GOLDEN RULE FARMS INC  
PO BOX 255  
CHRISTMAS VALLEY OR 97641

**Copies sent to:**

1. WRD - File # G-17587

<b>Copies Mailed</b>	
By:	<u>BLO</u> (SUPPORT STAFF)
on:	<u>5/1/14</u> (DATE)

**FO and Map Copies sent to (remember to reduce copy margins):**

2. WRD - Watermaster District #: 10
3. WRD - Regional Manager (not to SCR): E

**Copies sent to Other Interested Persons (CWRE, Agent, Commenter, etc.)**

1. Glender's Hydro Tech Services, 8664 SW Sand Ridge Rd, Crooked River Ranch OR 97760

CASEWORKER : Jeana Eastman

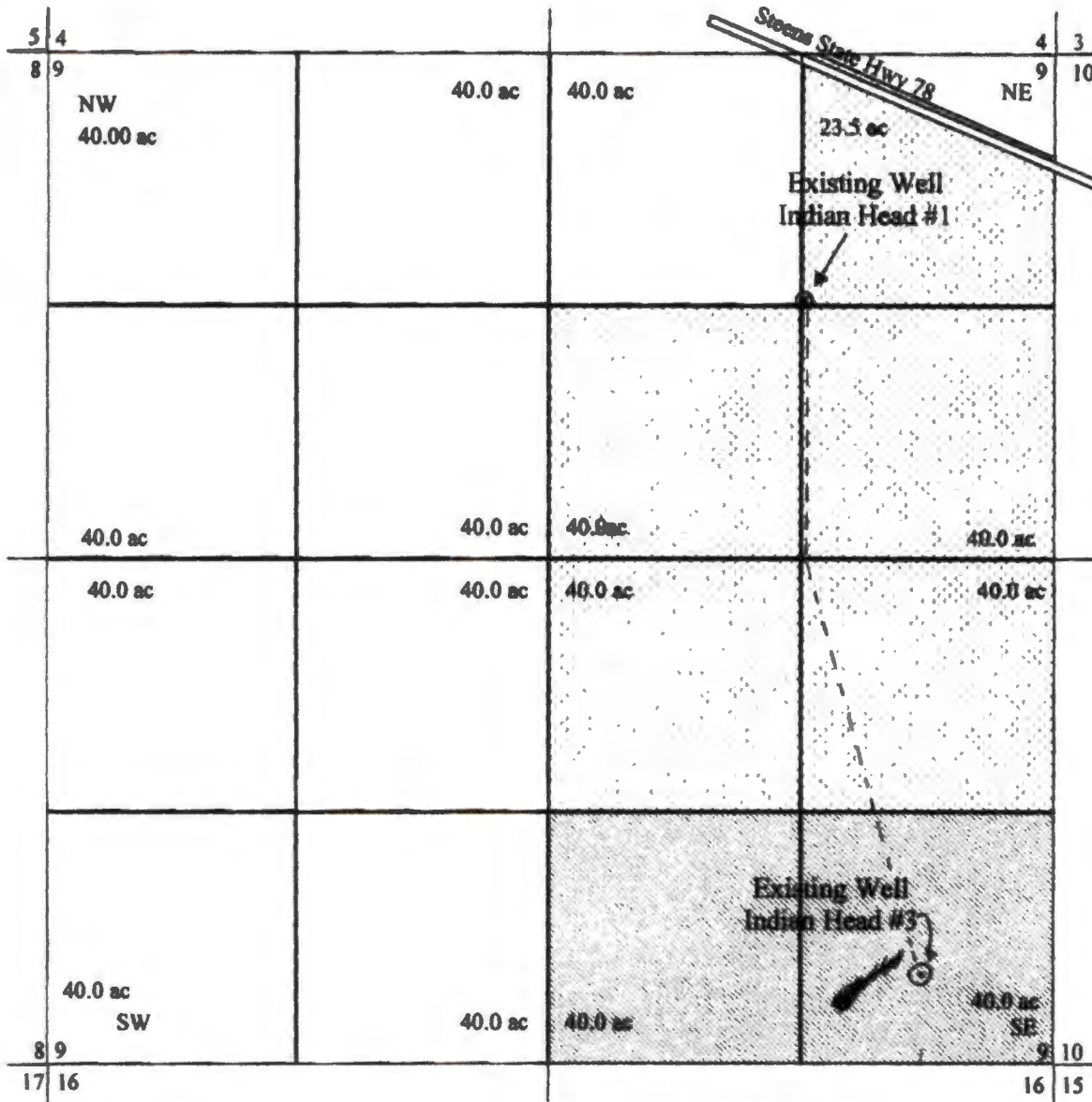

Indian Head #1

Well is located <sup>1302'</sup> ~~1200~~ feet South and ~~1200~~ feet West of the NE corner of Section 9

<sup>1302'</sup>

Indian Head #3 (ID #105480)

Well is located <sup>505'</sup> ~~400~~ feet North and ~~300~~ feet West of the SE corner of Section 9

<sup>750'</sup>

S1/2 SE1/4 Section 9 in T27S R34E W.M.

Tax Lot 400: 80.0 acres (requested)  
1" = 880 feet

Current Water Rights =

Proposed Water Rights =

RECEIVED BY OWRD

SEP 17 2012

SALEM, OR

RECEIVED BY OWRD

SEP 27 2012

SALEM, OR

RECEIVED BY OWRD

OCT 24 2012

SALEM, OR

Permit G-17183

"Revised" *JP*

# FO CHECKLIST

Application g-17587

- Name and/or address has **changed or been assigned**  Yes  No
- Respond to **significant comments, issues, or disputes** related to the proposed use of water.  N/A  Yes
- Affected landowner(s)** have been notified  N/A  Yes  No, send a letter to landowners before FO issuance.
- Verify names/addresses** of affected landowners, and those who commented and/or paid \$10 fee.  N/A  Yes
- PFO conclusions **require modification** due to typos, errors or omission of conditions  Yes  No  
If so: \_\_\_\_\_
- Within North Umpqua settlement reach and issuing permit, **spreadsheet has been updated**  N/A  Yes
- SWW** If GW and interference, copy form for Stahr.  N/A
- WMCP** required, cc: Lisa Jaramillo.  N/A

## Fees

EXAM FEE REQUIRED	<u>2000</u>	RECORDING FEE REQUIRED	\$250 / \$300 / \$400
EXAM FEE PAID	<u>- 2000</u>	RECORDING FEE PAID	<u>- 400</u>
STILL OWED	<u>0</u>	STILL OWED	<u>0</u>

- FO w/ draft permit; still needed:
  - fees
  - well construction approval
  - land use approval
  - easement
  - approved dam plans & specs
  - st water contract

FO w/ permit # g-17183  
refund \$ \_\_\_\_\_

FO to deny  
refund \$ \_\_\_\_\_

Name: jeana eastman Date: 4/16/14 Peer Reviewer: mary 4-17-14

The purpose of this checklist is to be used as a working document by Department staff to aid in the production of the related Initial Review, Proposed Final Order, or Final Order. It is not intended to be a complete record of all factors which were considered to produce the document, nor is it intended to serve any purpose other than that stated above. The related Initial Review, Proposed Final Order, or Final Order is intended to stand alone as the record of factors considered in its production.

PFO CHECKLIST

App g-17587

IR requested additional information  No  Yes \_\_\_\_\_

Have conflicts been addressed?  NA  No  Yes \_\_\_\_\_

PN Date 3/19/13 Comment deadline 4/18/13 ~~2/28/13~~ Electronic/written comments received?  No  Yes Eval?  No  Yes

SW availability  NA  80%  50% \_\_\_\_\_

DIV 9  NA  will likely be available...  will not likely be available...  will, if properly conditioned...  
well \_\_\_\_\_ has PSI with \_\_\_\_\_  
GW conditions 7m

Conditions \_\_\_\_\_

Small  $\leq 0.1$  CFS,  $\leq 9.2$  AF  Medium  $> 0.1$  CFS but  $< 0.5$  CFS,  $> 9.2$  AF but  $< 100$  AF  Large  $\geq 0.5$  CFS,  $\geq 100$  AF

Allowed Use/Rate/Season ir-80.0 ac, 1.33 cfs, 4/1-10/31 Limit 1/60 <sup>↑</sup> Duty 3.0

SWW  NA  above  within \_\_\_\_\_ If GW and interference, copy form for Stahr.

DIV 33  NA  No  above Bonneville, and  not allowed 4/15 - 9/30  below Bonneville  statewide

POD characteristics identifies as DEQ 303d?  NA  No  Yes If Y, confirm DEQ cc:'d at IR, and if not, copy them on PFO

Application was filed prior to 10/23/99  No  Yes (If Yes, add A date requirement)

Prior to permit, applicant must submit  NA  fees  evidence of well repair  LU  easement  plans/specs  storage contract

Changes from IR determinations \_\_\_\_\_

Copy to  NWR  ER  WM # 10  CWRE  \_\_\_\_\_  
 NCR  SWR  agent  affected landowner(s)

EXAM FEE REQUIRED	<u>2000</u>	RECORDING FEE REQUIRED	\$300 / \$400 / \$450
EXAM FEE PAID	<u>-2000</u>	RECORDING FEE PAID	<u>-400</u>
STILL OWED	<u>0</u>	STILL OWED	<u>0</u>

Name: Jeana Eastman

Date: 12/9/13

Peer Reviewer: [Signature]

The purpose of this checklist is to be used as a working document by Department staff to aid in the production of the related Initial Review, Proposed Final Order, or Final Order. It is not intended to be a complete record of all factors which were considered to produce the document, nor is it intended to serve any purpose other than that stated above. The related Initial Review, Proposed Final Order, or Final Order is intended to stand alone as the record of factors considered in its production.

# IR CHECKLIST

indian head 1 - harr 1496  
indian head 3 - harr 51851

80 \* 1/30 = 2.67

Requested Use/Rate/Season ir- 80 ac, 1200gpm = 2.67 cfs, 4/1-10/31

Allowed Use/Rate/Season " 1/100 \* 80 ac = 1.33 " Limit 160 Duty 3.0

DIV 9  NA  will likely be available...  will not likely be available...  will, if properly conditioned...  
 classify as surface water well \_\_\_\_\_ has PSI with \_\_\_\_\_

(include basin map if true) well \_\_\_\_\_ is within  IN 3E 20, 21, 28, 29  GWLA  CGWA \_\_\_\_\_

GW conditions 7m

Conditions \_\_\_\_\_

Small  $\leq 0.1$  CFS,  $\leq 9.2$  AF  Medium  $> 0.1$  CFS but  $< 0.5$  CFS,  $> 9.2$  AF but  $< 100$  AF  Large  $\geq 0.5$  CFS,  $\geq 100$  AF

use at least Medium for: Siltcoos Lake, stored water contract, and Sandy Basin ground water  
use Large for: Tenmile Lake, NU or other temp control, gov. entities, and HC exceptions; Large-7g, Large-7i for 7g/7i  
use Large-TFM if GW in: South Salem Hills, or 10+ acres in Stage Gulch CGWA

ORS 538 prohibits use  No  Yes (stop processing and return app and fees)

Use is  allowed  not allowed  limited  OAR  Compact \_\_\_\_\_

Stream is withdrawn  NA  No  Yes, allows use/season \_\_\_\_\_

SW availability  NA  80%  50% \_\_\_\_\_ WID: \_\_\_\_\_

Use DWF's 6/21/05 non-standard W/A memo if the source is: trib to Drews Res, Snake R, Columbia R, North Umpqua R below Rock Cr, or within drainages of Lost R, Chehalem Cr, or Champoeg Cr (including Mission Cr and Case Cr)

DIV 33  NA  No  above Bonneville,  and not allowed 4/15 - 9/30  
 below Bonneville  
 statewide

SWW  NA  above  within \_\_\_\_\_ (If GW and interference, copy form for Stahr.)

Use is within a high priority area for streamflow restoration  NA  No  Yes

POU conflict  NA  No  No, different sources  No, make up a deficiency in rate  No, existing not at max. rate  
 Yes none in proposed pwr; didn't print report

Use is supplemental, checked for primary rights  NA  Yes limits \_\_\_\_\_

App w/in a District boundary per [http://weaver.wrd.state.or.us/apps/wr\\_dev/](http://weaver.wrd.state.or.us/apps/wr_dev/)  No  Yes, cc: \_\_\_\_\_

Land use  approved  not approved  being pursued  not being pursued  county notified  NA

MU or QM  NA  will complete construction within 20 years  
 Fujii reviewed recommendations \_\_\_\_\_

Storage contract  NA  BOR  Doug Co  Corp of Eng  needed  obtained \_\_\_\_\_

POD is within North Umpqua settlement reach and the spreadsheet was updated  NA  Yes

Forms  NA  HC except  spring description other \_\_\_\_\_

Authorized agent specified  NA  needed  Yes S. p. v. k. e. t.

Copy to  SWR  WM # 10  a.l.o.  NW Planning Council  
 ER  agent  DOA  CRIFC  
 NCR  CWRE  CTUIR  US Fish & Wildlife

DOA Food Safety Division (bottled water)  city \_\_\_\_\_  
(w/in 5-mile muni wells)

Fees 2.55 CFS Base 1000  
\_\_\_\_\_ AF Up to 1 CFS 250  
2 wells 2 Add'l CFS @ 250 500  
iv Up to 20 AF \_\_\_\_\_  
\_\_\_\_\_ Add'l AF @ \_\_\_\_\_  
1 Add'l  POD/POA  use @ 250 + 250  
Exam Fee Required = 2000  
Exam Fee Paid 2000  
Still Owed 0

App/map meet min. req.  Yes  No  ALO info  map  legal \_\_\_\_\_  
(If not, send IR certified)

Req'd before PFO  NA  LU approve/pursue  ALO info  fees

Req'd before permit  NA  evidence of well repair  LU  easement  plans/specs  storage contract

Letter format  good  limited  bad  bad w/ rate reduction opportunity  bad w/ HC opportunity  
rate

Scanned images exist for application form and map

- ih #1 - app = hwn 11494 but dnt believe ~~11495~~ 11495 - agent agreed  
- ih #2 - map loc # + 11484

Name: jeana eastman Date: 3/7/13 Peer Reviewer: Kerry

The purpose of this checklist is to be used as a working document by Department staff to aid in the production of the related Initial Review, Proposed Final Order, or Final Order. It is not intended to be a complete record of all factors which were considered to produce the document, nor is it intended to serve any purpose other than that stated above. The related Initial Review, Proposed Final Order, or Final Order is intended to stand alone as the record of factors considered in its production.

# Point of Diversion Characteristics

Right:	App: G 17587 *
Name:	GOLDEN RULE FARMS INC.

**TRSOO: 27.00S-34.00E-09-SESE**

County: Harney

Basin: Malheur

WM District: 10

WM Region: E

Withdrawn Area:

WAB:

Priority WAB:

Rule 4D:

Groundwater Restricted Area:

Scenic Water Way:

Division 33:

Water Quality Limited:



G-17587

WATER RESOURCES DEPARTMENT

DIVISION 510

MALHEUR BASIN PROGRAM

690-510-0010 Classifications

**(1) The maximum economic development of this state, the attainment of the highest and best use of the waters of the Malheur Basin, and the attainment of an integrated and coordinated program for the benefit of the state as a whole will be furthered through utilization of the aforementioned waters only for domestic, livestock, municipal, irrigation, power development, industrial, mining, recreation, wildlife, and fish life uses, and the waters of the Malheur Basin are hereby so classified with the following exceptions:**

**(\*\*\*NOTE: NO EXCEPTIONS APPLY TO THIS APPLICATION)**

## Jeana Eastman

---

**From:** JR Johnson  
**Sent:** Thursday, February 28, 2013 8:57 AM  
**To:** Jeana Eastman  
**Cc:** Jason Spriet (jason.d.spriet@state.or.us)  
**Subject:** RE: G-17587, Golden Rule - is 1/30 reasonable?

I believe 1/60 is appropriate for our area when considering soils, climate, and typical crops. 1/30 seems excessive to me, especially if they plan on growing the usual crops.

JR J

---

**From:** Jeana Eastman  
**Sent:** Monday, February 25, 2013 5:29 PM  
**To:** JR Johnson  
**Subject:** RE: G-17587, Golden Rule - is 1/30 reasonable?

Hi JR -

Just checking in on this...  
thanks,  
-jeana

---

**From:** Jeana Eastman  
**Sent:** Thursday, January 31, 2013 11:56 AM  
**To:** JR Johnson  
**Subject:** G-17587, Golden Rule - is 1/30 reasonable?

Hi JR -

The applicant requested 1/30, being 2.67 CFS for irrigation of 80 acres, and the application materials indicate the rate is necessary for peak crop production.

Lately applicants have been requesting, and the Dept has often been allowing, 1/60; this is the first app I recall seeing for 1/30.

Do you believe 1/30 is a reasonable amount of water' for irrigation in this area?

App materials:  
[http://apps.wrd.state.or.us/apps/wr/wr\\_review/wr\\_folder\\_image.aspx?snp\\_id=174898](http://apps.wrd.state.or.us/apps/wr/wr_review/wr_folder_image.aspx?snp_id=174898)

thanks,

Jeana Eastman  
Water Rights Caseworker

voice 503.986.0859

Oregon Water Resources Dept  
725 Summer St NE, Suite A  
Salem, OR 97301-1266  
front desk 503.986.0900  
fax 503.986.0901  
<http://oregon.gov/OWRD>

Messages to and from this e-mail address may be available to the public under Oregon law.

# MEMO

**To:** Juno Pandian, Well Construction and Compliance Section Manager  
**From:** Kristopher Byrd, Well Construction Program Coordinator  
**Subject:** Review of Water Right Application G-17587  
**Date:** December 19, 2012

The attached application was forwarded to the Well Construction and Compliance Section by Water Rights. Mike Zwart reviewed the application. Please see Mike's review and the Well Logs.

Based on a review of the Well Report, Applicant's Well IH#1 (Harn 1495) seems to protect the groundwater resource.

Based on a review of the Well Report, Applicant's Well IH#3 (Harn 51851) seems to protect the groundwater resource.

The construction of Applicant's Wells IH#1 and IH#3 may not satisfy hydraulic connection issues.

12-20-12  
I concur  
Juno Pandian

## INTEROFFICE MEMORANDUM

TO: Kris Byrd, Well Construction and Compliance Section

FROM: Jeana Eastman, Water Rights Section

DATE: 12/18/12

RE: G-17587, Golden Rule - request for determination of compliance with well construction standards

---

---

Please review Well Indian Head 1 (HARN 1495) and Well Indian Head 3 (HARN 51851), make a determination regarding well construction compliance, and route your review to me.

Thanks.



# Oregon

John A. Kitzhaber, MD, Governor

**Water Resources Department**

North Mall Office Building

725 Summer Street NE, Suite A

Salem, OR 97301-1271

503-986-0900

FAX 503-986-0904

RECEIVED BY OWRD

September 18, 2012

SEP 27 2012

Golden Rule Farms  
PO Box 255  
Christmas Valley, OR 97641

SALEM, OR

RE: Ground Water Permit Application – Return for additional information

Dear Applicant,

On September 17, 2012, the Department received your application for a Ground Water Permit. The Department has determined that your application is incomplete and the following additional information and/or clarification is necessary before it can be filed:

1. The application form was not signed by either the Applicant or the Agent. The application was signed by Timothy Puckett.
2. The map was not at a standard even scale. The scale of the application map is 1"= 880'. Examples of an even scale are 1"= 400', 1"= 800', etc.
3. The coordinates for the "Indian Head #3" well appear to have been transposed between the distance north and west.

Once these items have been addressed, the application and check in the amount of \$2150.00 can be submitted to the Department.

Please find enclosed your original application materials and check in the amount of \$2150.00.

*If you have any questions, please feel free to contact me at 503-986-0811.*

Sincerely,

Gerry Clark  
Water Right Specialist  
Certificates

Cc: Stacey Puckett, Agent

# Water Right Conditions Tracking Slip

Groundwater/Hydrology Section

FILE # # G-17587

ROUTED TO: Water Rights - Jenna

TOWNSHIP/

RANGE-SECTION: 27S/34E-9

CONDITIONS ATTACHED?: [] yes [] no

REMARKS OR FURTHER INSTRUCTIONS:

\_\_\_\_\_

\_\_\_\_\_

Reviewer: Mike Zwart





**PUBLIC INTEREST REVIEW FOR GROUND WATER APPLICATIONS**

TO: Water Rights Section Date November 19, 2012

FROM: Ground Water/Hydrology Section Michael Zwart

Reviewer's Name

SUBJECT: Application G- 17587 Supersedes review of \_\_\_\_\_

Date of Review(s)

**PUBLIC INTEREST PRESUMPTION; GROUNDWATER**

**OAR 690-310-130 (1)** *The Department shall presume that a proposed groundwater use will ensure the preservation of the public welfare, safety and health as described in ORS 537.525.* Department staff review ground water applications under OAR 690-310-140 to determine whether the presumption is established. OAR 690-310-140 allows the proposed use be modified or conditioned to meet the presumption criteria. **This review is based upon available information and agency policies in place at the time of evaluation.**

**A. GENERAL INFORMATION:** Applicant's Name: Golden Rule Farms, Inc. County: Harney

A1. Applicant(s) seek(s) 2.674 cfs from two well(s) in the Malheur Basin,  
\_\_\_\_\_ subbasin Quad Map: Adobe Flat

A2. Proposed use: Irrigation, 80 acres Seasonality: April 1 to October 31

A3. Well and aquifer data (attach and number logs for existing wells; mark proposed wells as such under logid):

Well	Logid	Applicant's Well #	Proposed Aquifer*	Proposed Rate(cfs)	Location (T/R-S QQ-Q)	Location, metes and bounds, e.g. 2250' N, 1200' E fr NW cor S 36
1	HARN 1495*	IH #1	Valley fill	2.674	27S/34E-9 NE-NE	1302' S, 1302' W fr NE cor S 9
2	HARN 51851	IH #3	Valley fill	2.674	27S/34E-9 SE-SE	505' N, 730' W fr SE cor S 9**
3						
4						
5						

\* Alluvium, CRB, Bedrock

Well	Well Elev ft msl	First Water ft bls	SWL ft bls	SWL Date	Well Depth (ft)	Seal Interval (ft)	Casing Intervals (ft)	Liner Intervals (ft)	Perforations Or Screens (ft)	Well Yield (gpm)	Draw Down (ft)	Test Type
1	4110	30	22	5/25/79	160	0-20	0-60			1000	20	P
2	4121	40	36	5/24/12	230	0-36	0-95			1000		Air

Use data from application for proposed wells.

A4. **Comments:** \*Application included log of HARN 1494 for this well, but I believe it is #1495, based on reviews of G-17154 and T-11482. Agent Dennis Glender may be able to verify this in a proposed field visit. \*\*The map location for HARN 51851 does not agree with that for the same well in file T-11484. My attached map reflects the location in the transfer.

A5.  **Provisions of the Malheur** \_\_\_\_\_ Basin rules relative to the development, classification and/or management of ground water hydraulically connected to surface water  are, or  are not, activated by this application. (Not all basin rules contain such provisions.)

Comments: \_\_\_\_\_

A6.  Well(s) # \_\_\_\_\_, \_\_\_\_\_, \_\_\_\_\_, \_\_\_\_\_, \_\_\_\_\_, tap(s) an aquifer limited by an administrative restriction. Name of administrative area: \_\_\_\_\_

Comments: \_\_\_\_\_

**B. GROUND WATER AVAILABILITY CONSIDERATIONS, OAR 690-310-130, 400-010, 410-0070**

B1. **Based upon available data, I have determined that ground water\* for the proposed use:**

- a.  is over appropriated,  is not over appropriated, or  **cannot be determined to be** over appropriated during any period of the proposed use. \* This finding is limited to the ground water portion of the over-appropriation determination as prescribed in OAR 690-310-130;
- b.  **will not** or  **will likely** be available in the amounts requested without injury to prior water rights. \* This finding is limited to the ground water portion of the injury determination as prescribed in OAR 690-310-130;
- c.  **will not** or  **will likely** to be available within the capacity of the ground water resource; or
- d.  **will, if properly conditioned, avoid injury to existing ground water rights or to the ground water resource:**
  - i.  The permit should contain condition #(s) 7N \_\_\_\_\_;
  - ii.  The permit should be conditioned as indicated in item 2 below.
  - iii.  The permit should contain special condition(s) as indicated in item 3 below;

- B2. a.  **Condition** to allow ground water production from no deeper than \_\_\_\_\_ ft. below land surface;
- b.  **Condition** to allow ground water production from no shallower than \_\_\_\_\_ ft. below land surface;
- c.  **Condition** to allow ground water production only from the \_\_\_\_\_ ground water reservoir between approximately \_\_\_\_\_ ft. and \_\_\_\_\_ ft. below land surface;
- d.  **Well reconstruction** is necessary to accomplish one or more of the above conditions. The problems that are likely to occur with this use and without reconstructing are cited below. Without reconstruction, I recommend withholding issuance of the permit until evidence of well reconstruction is filed with the Department and approved by the Ground Water Section.

**Describe injury** –as related to water availability– that is likely to occur without well reconstruction (interference w/ senior water rights, not within the capacity of the resource, etc): \_\_\_\_\_  
 \_\_\_\_\_  
 \_\_\_\_\_  
 \_\_\_\_\_

B3. **Ground water availability remarks:** The Region Manager recommends consistent use of Condition 7N in this basin.  
 \_\_\_\_\_  
 \_\_\_\_\_  
 \_\_\_\_\_  
 \_\_\_\_\_  
 \_\_\_\_\_  
 \_\_\_\_\_  
 \_\_\_\_\_  
 \_\_\_\_\_  
 \_\_\_\_\_  
 \_\_\_\_\_  
 \_\_\_\_\_  
 \_\_\_\_\_  
 \_\_\_\_\_  
 \_\_\_\_\_  
 \_\_\_\_\_  
 \_\_\_\_\_  
 \_\_\_\_\_  
 \_\_\_\_\_  
 \_\_\_\_\_

**C. GROUND WATER/SURFACE WATER CONSIDERATIONS, OAR 690-09-040**

C1. **690-09-040 (1):** Evaluation of aquifer confinement:

Well	Aquifer or Proposed Aquifer	Confined	Unconfined
1,2	Interbedded clay, sand and pumice (Qal and Tvs)	<input type="checkbox"/>	<input checked="" type="checkbox"/>
		<input type="checkbox"/>	<input type="checkbox"/>
		<input type="checkbox"/>	<input type="checkbox"/>
		<input type="checkbox"/>	<input type="checkbox"/>
		<input type="checkbox"/>	<input type="checkbox"/>

Basis for aquifer confinement evaluation: The basin-fill sediments are regionally unconfined, but may be locally semiconfined.

C2. **690-09-040 (2) (3):** Evaluation of distance to, and hydraulic connection with, surface water sources. All wells located a horizontal distance less than ¼ mile from a surface water source that produce water from an unconfined aquifer shall be assumed to be hydraulically connected to the surface water source. Include in this table any streams located beyond one mile that are evaluated for PSI.

Well	SW #	Surface Water Name	GW Elev ft msl	SW Elev ft msl	Distance (ft)	Hydraulically Connected?			Potential for Subst. Interfer. Assumed?	
						YES	NO	ASSUMED	YES	NO
						<input type="checkbox"/>	<input type="checkbox"/>	<input type="checkbox"/>	<input type="checkbox"/>	<input type="checkbox"/>
						<input type="checkbox"/>	<input type="checkbox"/>	<input type="checkbox"/>	<input type="checkbox"/>	<input type="checkbox"/>
						<input type="checkbox"/>	<input type="checkbox"/>	<input type="checkbox"/>	<input type="checkbox"/>	<input type="checkbox"/>
						<input type="checkbox"/>	<input type="checkbox"/>	<input type="checkbox"/>	<input type="checkbox"/>	<input type="checkbox"/>
						<input type="checkbox"/>	<input type="checkbox"/>	<input type="checkbox"/>	<input type="checkbox"/>	<input type="checkbox"/>
						<input type="checkbox"/>	<input type="checkbox"/>	<input type="checkbox"/>	<input type="checkbox"/>	<input type="checkbox"/>
						<input type="checkbox"/>	<input type="checkbox"/>	<input type="checkbox"/>	<input type="checkbox"/>	<input type="checkbox"/>
						<input type="checkbox"/>	<input type="checkbox"/>	<input type="checkbox"/>	<input type="checkbox"/>	<input type="checkbox"/>
						<input type="checkbox"/>	<input type="checkbox"/>	<input type="checkbox"/>	<input type="checkbox"/>	<input type="checkbox"/>
						<input type="checkbox"/>	<input type="checkbox"/>	<input type="checkbox"/>	<input type="checkbox"/>	<input type="checkbox"/>

Basis for aquifer hydraulic connection evaluation: Virginia Valley does not appear to be a surface water source that should be considered under Division 9 and there is no other surface water within one mile. The head in the aquifer suggests that there is no local ground-water contribution to baseflow.

Water Availability Basin the well(s) are located within: No WAB data in this area.

C3a. **690-09-040 (4):** Evaluation of stream impacts for each well that has been determined or assumed to be hydraulically connected and less than 1 mile from a surface water source. Limit evaluation to instream rights and minimum stream flows that are pertinent to that surface water source, and not lower SW sources to which the stream under evaluation is tributary. Compare the requested rate against the 1% of 80% natural flow for the pertinent Water Availability Basin (WAB). If Q is not distributed by well, use full rate for each well. Any checked  box indicates the well is assumed to have the potential to cause PSI.

Well	SW #	Well < ¼ mile?	Qw > 5 cfs?	Instream Water Right ID	Instream Water Right Q (cfs)	Qw > 1% ISWR?	80% Natural Flow (cfs)	Qw > 1% of 80% Natural Flow?	Interference @ 30 days (%)	Potential for Subst. Interfer. Assumed?
		<input type="checkbox"/>	<input type="checkbox"/>			<input type="checkbox"/>		<input type="checkbox"/>		<input type="checkbox"/>
		<input type="checkbox"/>	<input type="checkbox"/>			<input type="checkbox"/>		<input type="checkbox"/>		<input type="checkbox"/>
		<input type="checkbox"/>	<input type="checkbox"/>			<input type="checkbox"/>		<input type="checkbox"/>		<input type="checkbox"/>
		<input type="checkbox"/>	<input type="checkbox"/>			<input type="checkbox"/>		<input type="checkbox"/>		<input type="checkbox"/>
		<input type="checkbox"/>	<input type="checkbox"/>			<input type="checkbox"/>		<input type="checkbox"/>		<input type="checkbox"/>
		<input type="checkbox"/>	<input type="checkbox"/>			<input type="checkbox"/>		<input type="checkbox"/>		<input type="checkbox"/>
		<input type="checkbox"/>	<input type="checkbox"/>			<input type="checkbox"/>		<input type="checkbox"/>		<input type="checkbox"/>
		<input type="checkbox"/>	<input type="checkbox"/>			<input type="checkbox"/>		<input type="checkbox"/>		<input type="checkbox"/>
		<input type="checkbox"/>	<input type="checkbox"/>			<input type="checkbox"/>		<input type="checkbox"/>		<input type="checkbox"/>
		<input type="checkbox"/>	<input type="checkbox"/>			<input type="checkbox"/>		<input type="checkbox"/>		<input type="checkbox"/>

C3b. **690-09-040 (4):** Evaluation of stream impacts by total appropriation for all wells determined or assumed to be **hydraulically connected and less than 1 mile** from a surface water source. **Complete only if Q is distributed among wells.** Otherwise same evaluation and limitations apply as in C3a above.

SW #	Qw > 5 cfs?	Instream Water Right ID	Instream Water Right Q (cfs)	Qw > 1% ISWR?	80% Natural Flow (cfs)	Qw > 1% of 80% Natural Flow?	Interference @ 30 days (%)	Potential for Subst. Interfer. Assumed?
	<input type="checkbox"/>			<input type="checkbox"/>		<input type="checkbox"/>		<input type="checkbox"/>
	<input type="checkbox"/>			<input type="checkbox"/>		<input type="checkbox"/>		<input type="checkbox"/>
	<input type="checkbox"/>			<input type="checkbox"/>		<input type="checkbox"/>		<input type="checkbox"/>
	<input type="checkbox"/>			<input type="checkbox"/>		<input type="checkbox"/>		<input type="checkbox"/>

Comments: **This section does not apply.**

C4a. **690-09-040 (5):** Estimated impacts on **hydraulically connected surface water sources greater than one mile** as a percentage of the proposed pumping rate. Limit evaluation to the effects that will occur up to one year after pumping begins. This table encompasses the considerations required by 09-040 (5)(a), (b), (c) and (d), which are not included on this form. Use additional sheets if calculated flows from more than one WAB are required.

Non-Distributed Wells													
Well	SW#	Jan	Feb	Mar	Apr	May	Jun	Jul	Aug	Sep	Oct	Nov	Dec
		%	%	%	%	%	%	%	%	%	%	%	%
Well Q as CFS													
Interference CFS													
		%	%	%	%	%	%	%	%	%	%	%	%
Well Q as CFS													
Interference CFS													
		%	%	%	%	%	%	%	%	%	%	%	%
Well Q as CFS													
Interference CFS													
		%	%	%	%	%	%	%	%	%	%	%	%
Well Q as CFS													
Interference CFS													
		%	%	%	%	%	%	%	%	%	%	%	%
Well Q as CFS													
Interference CFS													
		%	%	%	%	%	%	%	%	%	%	%	%
Well Q as CFS													
Interference CFS													
(A) = Total Interf.													
(B) = 80 % Nat. Q													
(C) = 1 % Nat. Q													
(D) = (A) > (C)		✓	✓	✓	✓	✓	✓	✓	✓	✓	✓	✓	✓
(E) = (A / B) x 100		%	%	%	%	%	%	%	%	%	%	%	%

(A) = total interference as CFS; (B) = WAB calculated natural flow at 80% exceed. as CFS; (C) = 1% of calculated natural flow at 80% exceed. as CFS; (D) = highlight the checkmark for each month where (A) is greater than (C); (E) = total interference divided by 80% flow as percentage.

**Basis for impact evaluation:** \_\_\_\_\_  
\_\_\_\_\_  
\_\_\_\_\_  
\_\_\_\_\_  
\_\_\_\_\_  
\_\_\_\_\_  
\_\_\_\_\_  
\_\_\_\_\_  
\_\_\_\_\_  
\_\_\_\_\_  
\_\_\_\_\_

C4b. **690-09-040 (5) (b)** The potential to impair or detrimentally affect the public interest is to be determined by the Water Rights Section.

C5.  **If properly conditioned**, the surface water source(s) can be adequately protected from interference, and/or ground water use under this permit can be regulated if it is found to substantially interfere with surface water:  
i.  The permit should contain condition #(s) \_\_\_\_\_;  
ii.  The permit should contain special condition(s) as indicated in "Remarks" below;

C6. **SW / GW Remarks and Conditions** \_\_\_\_\_  
\_\_\_\_\_  
\_\_\_\_\_  
\_\_\_\_\_  
\_\_\_\_\_  
\_\_\_\_\_  
\_\_\_\_\_  
\_\_\_\_\_  
\_\_\_\_\_  
\_\_\_\_\_  
\_\_\_\_\_  
\_\_\_\_\_  
\_\_\_\_\_  
\_\_\_\_\_  
\_\_\_\_\_  
\_\_\_\_\_  
\_\_\_\_\_  
\_\_\_\_\_  
\_\_\_\_\_  
\_\_\_\_\_  
\_\_\_\_\_  
\_\_\_\_\_

**References Used:** Local well logs; local recent reviews; GW Report 16, by Leonard, 1970; Greene, Walker, and Corcoran, 1972, Geologic Map of the Burns Quadrangle, Oregon, USGS Miscellaneous Geologic Investigations Map I-680.  
\_\_\_\_\_  
\_\_\_\_\_  
\_\_\_\_\_  
\_\_\_\_\_  
\_\_\_\_\_  
\_\_\_\_\_  
\_\_\_\_\_

**D. WELL CONSTRUCTION, OAR 690-200**

D1. Well #: 1, 2 Logid: HARN 1495 & 51851

D2. **THE WELL does not meet current well construction standards based upon:**

- a.  review of the well log;
- b.  field inspection by \_\_\_\_\_;
- c.  report of CWRE \_\_\_\_\_;
- d.  other: (specify) \_\_\_\_\_

D3. **THE WELL construction deficiency:**

- a.  constitutes a health threat under Division 200 rules;
- b.  commingles water from more than one ground water reservoir;
- c.  permits the loss of artesian head;
- d.  permits the de-watering of one or more ground water reservoirs;
- e.  other: (specify) \_\_\_\_\_

D4. **THE WELL construction deficiency is described as follows:** I have no issues with the construction of the wells.

---



---



---

D5. **THE WELL** a.  was, or  was not constructed according to the standards in effect at the time of original construction or most recent modification.

b.  I don't know if it met standards at the time of construction.

D6.  **Route to the Enforcement Section.** I recommend withholding issuance of the permit until evidence of well reconstruction is filed with the Department and approved by the Enforcement Section and the Ground Water Section.

**THIS SECTION TO BE COMPLETED BY ENFORCEMENT PERSONNEL**

D7.  Well construction deficiency has been corrected by the following actions: \_\_\_\_\_

---



---



---



---



---



---

(Enforcement Section Signature)

, 200

D8.  **Route to Water Rights Section (attach well reconstruction logs to this page).**

---



---

## Mike Zwart

---

**From:** DENNIS GLENDER <djglender@msn.com>  
**Sent:** Monday, November 26, 2012 8:27 AM  
**To:** Mike Zwart  
**Subject:** RE: File G-17587, Golden Rule Farms, Inc.

Good Morning Mike,

Golden Rule Farms, Abe Puckett confirmed through his pump installer that well 1 is indeed 12" in dia. I concur that HARN 1495 is a better match for this application.

Thank you,

Dennis R. Glender

---

**From:** [mike.j.zwart@state.or.us](mailto:mike.j.zwart@state.or.us)  
**To:** [djglender@msn.com](mailto:djglender@msn.com)  
**CC:** [goldenrulefarms@gmail.com](mailto:goldenrulefarms@gmail.com)  
**Subject:** File G-17587, Golden Rule Farms, Inc.  
**Date:** Fri, 16 Nov 2012 22:35:36 +0000

Dennis,

I have left a message with Tim Puckett, who has listed you as a second agent on this file. One of the well logs provided with the application is HARN 1494. This location is the same as that given for HARN 1495 on file G-17154, permit G-16585. T-11482 proposes to add a well to that permit. I reviewed this transfer recently and it also has some issues. The application and map do not agree with each other, but the map appeared to be correct and tied HARN 1495 to that same location.

So, I believe that the log provided here is wrong and likely should be replaced with HARN 1495. As usual, the driller's well locations are not much help. The key piece of information may be that HARN 1495 reports 12" casing and HARN 1494 reports 14" casing. This could take a visual inspection to sort out.

Mike Zwart

Michael J. Zwart, Hydrogeologist  
Technical Services Division  
725 Summer Street NE, Suite A  
Salem, OR 97301  
Direct Line: 503-986-0844 Fax: 503-986-0902  
[mike.j.zwart@wrdd.state.or.us](mailto:mike.j.zwart@wrdd.state.or.us)

NOTICE TO WATER WELL CONTRACTOR  
The original and first copy of this report are to be filed with the

**WATER WELL REPORT**

Application # G-9019

WATER RESOURCES DEPARTMENT  
SALEM, OREGON 97310  
within 30 days from the date  
of well completion.

STATE OF OREGON

State Well No. 27S/34E-1066

(Please type or print)

State Permit No. \_\_\_\_\_

(Do not write above this line)

14995  
Harn

**(1) OWNER:**

Name P.V. Doman  
Address Princeton, OR

**(2) TYPE OF WORK (check):**

New Well  Deepening  Reconditioning  Abandon

If abandonment, describe material and procedure in Item 12.

**(3) TYPE OF WELL:**

Rotary  Driven   
Cable  Jetted   
Dug  Bored

**(4) PROPOSED USE (check):**

Domestic  Industrial  Municipal   
Irrigation  Test Well  Other

**CASING INSTALLED:**

Threaded  Welded   
12" Diam. from 0 ft. to 60 ft. Gage .250  
" Diam. from \_\_\_\_\_ ft. to \_\_\_\_\_ ft. Gage \_\_\_\_\_  
" Diam. from \_\_\_\_\_ ft. to \_\_\_\_\_ ft. Gage \_\_\_\_\_

**PERFORATIONS:**

Perforated?  Yes  No

Type of perforator used \_\_\_\_\_

Size of perforations \_\_\_\_\_ in. by \_\_\_\_\_ in.  
\_\_\_\_\_ perforations from \_\_\_\_\_ ft. to \_\_\_\_\_ ft.  
\_\_\_\_\_ perforations from \_\_\_\_\_ ft. to \_\_\_\_\_ ft.  
\_\_\_\_\_ perforations from \_\_\_\_\_ ft. to \_\_\_\_\_ ft.

**(7) SCREENS:**

Well screen installed?  Yes  No

Manufacturer's Name \_\_\_\_\_  
Type \_\_\_\_\_ Model No. \_\_\_\_\_  
Diam. \_\_\_\_\_ Slot size \_\_\_\_\_ Set from \_\_\_\_\_ ft. to \_\_\_\_\_ ft.  
Diam. \_\_\_\_\_ Slot size \_\_\_\_\_ Set from \_\_\_\_\_ ft. to \_\_\_\_\_ ft.

**(8) WELL TESTS:**

Drawdown is amount water level is lowered below static level

Was a pump test made?  Yes  No If yes, by whom? \_\_\_\_\_

Yield: 1000 gal./min. with 20 ft. drawdown after 4 hrs.

Baller test \_\_\_\_\_ gal./min. with \_\_\_\_\_ ft. drawdown after \_\_\_\_\_ hrs.

Artesian flow \_\_\_\_\_ g.p.m.

Temperature of water \_\_\_\_\_ Depth artesian flow encountered \_\_\_\_\_ ft.

**(9) CONSTRUCTION:**

Well seal—Material used Cement

Well sealed from land surface to 20 ft.

Diameter of well bore to bottom of seal 14 in.

Diameter of well bore below seal 12 in.

Number of sacks of cement used in well seal 7 sacks

How was cement grout placed? poured

Was a drive shoe used?  Yes  No Plugs \_\_\_\_\_ Size location \_\_\_\_\_ ft.

Did any strata contain unusable water?  Yes  No

Type of water? \_\_\_\_\_ depth of strata \_\_\_\_\_

Method of sealing strata off \_\_\_\_\_

Was well gravel packed?  Yes  No Size of gravel: \_\_\_\_\_

Gravel placed from \_\_\_\_\_ ft. to \_\_\_\_\_ ft.

**(10) LOCATION OF WELL:**

County Harney Driller's well number \_\_\_\_\_

NW 1/4 NW 1/4 Section 10 T.21S R. 34E W.M.

Bearing and distance from section or subdivision corner

1320' S 0' E NE corner of Sec 9

**(11) WATER LEVEL: Completed well.**

Depth at which water was first found 30 ft.

Static level 22 ft. below land surface. Date May 25

Artesian pressure \_\_\_\_\_ lbs. per square inch. Date \_\_\_\_\_

**(12) WELL LOG:**

Diameter of well below casing 12

Depth drilled 160 ft. Depth of completed well 150 ft.

Formation: Describe color, texture, grain size and structure of materials; and show thickness and nature of each stratum and aquifer penetrated, with at least one entry for each change of formation. Report each change in position of Static Water Level and indicate principal water-bearing strata.

MATERIAL	From	To	SWL
Soil	0	6	
Tan clay	6	18	
Tan & Blue Clay mix	18	25	
Blue clay	25	90	
Dark gray clay	90	95	
gravel & cinders in clay	95	100	
light blue clay	100	125	
cinder & sand	125	130	
light blue clay	130	160	

**RECEIVED**

JUN 15 1979

WATER RESOURCES DEPT  
SALEM, OREGON

Work started May 24 19 79 Completed May 30 19 79

Date well drilling machine moved off of well June 19 19 79

**Drilling Machine Operator's Certification:**

This well was constructed under my direct supervision. Materials used and information reported above are true to my best knowledge and belief.

[Signed] P.V. Doman Date June 10, 1979

(Drilling Machine Operator)

Drilling Machine Operator's License No. Land owner

**Water Well Contractor's Certification:**

This well was drilled under my jurisdiction and this report is true to the best of my knowledge and belief.

Name \_\_\_\_\_ (Person, firm or corporation) (Type or print)

Address \_\_\_\_\_

[Signed] P.V. Doman

(Water Well Contractor)

Contractor's License No. \_\_\_\_\_ Date \_\_\_\_\_, 19 \_\_\_\_\_



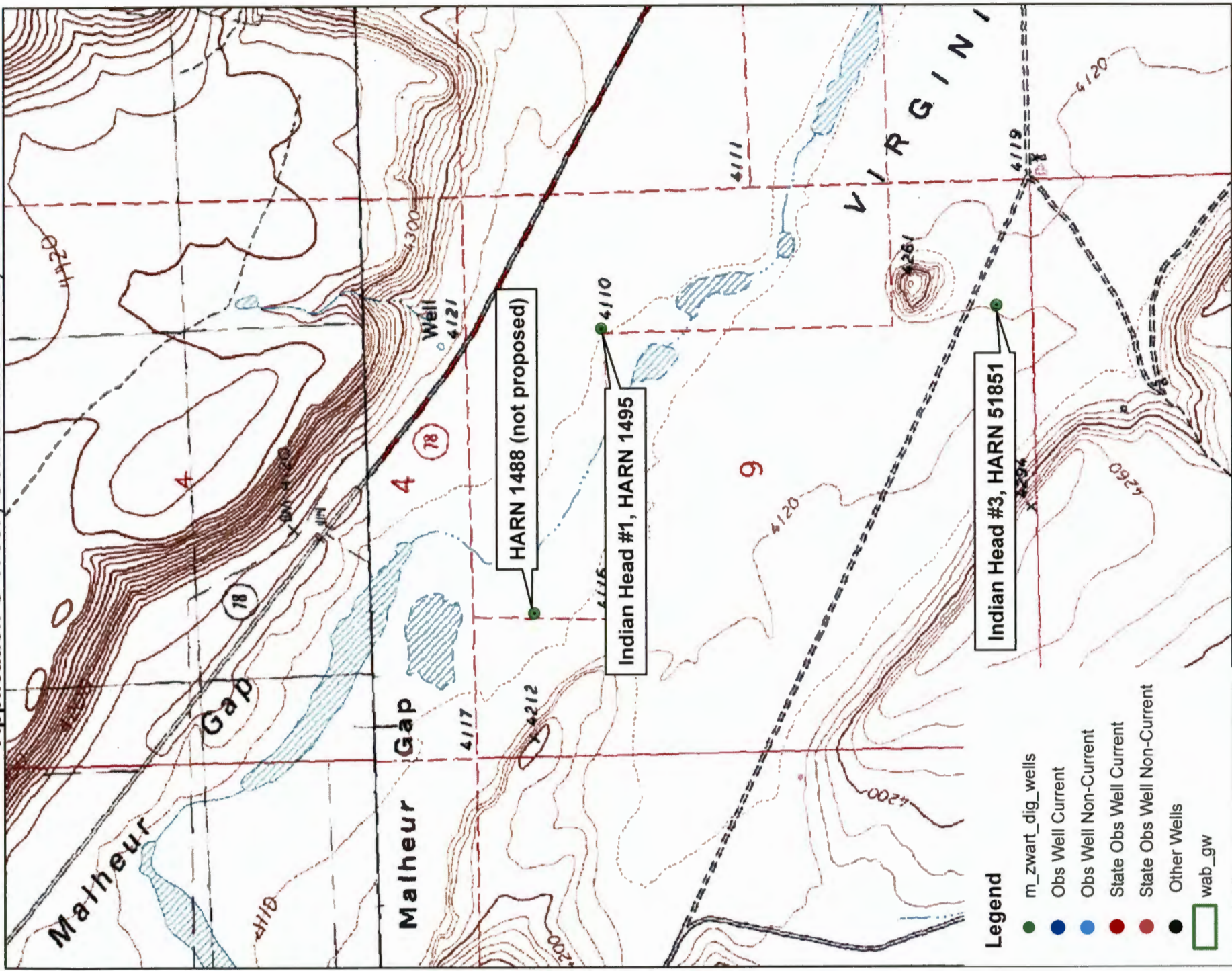

**Legend**

- m\_zwart\_dig\_wells
- Obs Well Current
- Obs Well Non-Current
- State Obs Well Current
- State Obs Well Non-Current
- Other Wells
- wab\_gw



NEW APPLICATIONS (GROUND WATER, RESERVOIR, & SURFACE) ROUTE SLIP



RECEIPTING   
POST CARD SENT

WATER RIGHTS SUPPORT

<u>Caseworker:</u>		
Jeana Eastman	503-986-0859	<input checked="" type="checkbox"/>
Kerry Kavanagh	503-986-0816	<input type="checkbox"/>



ATTN: WATER RIGHTS SUPPORT....

>>>>> Mark contents of file with application number; WRIS, and route file to caseworker.

# Standard Application Completeness Checklist

Minimum Requirements (OAR 690-310-0040)(ORS 537.400)

This is the checklist used by WRD staff

Application 617587 County Harney Priority Date 9/27/12  
Township 27 S Range 34 E Section 9  
Amount 1200 gpm Use IR WM Dist # 10  
Applicant Name Golden Rule Farms, Inc.

Receipt No. 106979

RECEIVED BY OWRD

Caseworker Assigned  Jeana Eastman  Kerry Kavanagh

SEP 27 2012

Applicant/Organization Name, Mailing Address, and Telephone Number.

SALEM, OR

All applicants or the applicant's authorized agent (include title or authority if for an organization or corporation), must sign the application in ink. *Signature must be an original "wet" signature. Copies cannot be accepted.*  
*Not signed by appropriate party*

Source of water. If stored water, is the stored water component filed out, including a non-expired agreement for stored water must be included. (ORS 537.400) **NOTE: A surface water application cannot be filed at the same time as a Reservoir or Alt Reservoir if it will be for the use of the stored water under the PROPOSED Reservoir application, Expedited Secondary(E2).**

*NA*  If for stored water not under contract, is the source valid / Permit or Certificate issued Y / N List Permit or Certificate number \_\_\_\_\_

The proposed source is or is not (circle one) withdrawn from further appropriation. If it is withdrawn under ORS 538, then return application and fees. If it is withdrawn by other means, accept the application and a negative IR will be issued.

Property ownership indicated.

If applicant does not own all the land, the affected landowner's name and mailing address must be listed.

If applicant does not own all the land, a signed statement declaring the existence of either written authorization or an easement permitting access to land crossed by the proposed ditch canal or other work must be submitted.

Well Development (pg. 4 & 5) or a well log report.

Proposed use of water. If supplemental, list primary acreage. (*Irrigation and Suppl Irrigation together, is 2 uses*)

- Supplemental data sheets enclosed if needed ?
- Form M (Municipal or Quasi-Municipal)
- Spring Description Sheet

*IR 80 acres*

Amount of water from each source in gallons per minute (GPM), cubic feet per second (CFS), or acre feet (AF)

Period of use *1200 gpm*

Water management section (Please estimate if the water system has not been designed).

*NA*  Resource Protection Section (*N/A for Groundwater*)

Project schedule (If system is already completed, indicate "existing").

*NA*  Preliminary plans and specifications including dam height, width, crest width and surface area for each reservoir for all standard reservoir applications

*NA*  A map prepared by a CWRE for a standard reservoir application proposing to store more than 9.2 acre feet and having a dam height of more than 10 feet

You must include a Legal description of all the properties involved where water is diverted, crossed, and used. The Legal description includes a metes and bounds, or other government survey description. A copy of the deed, land sales contract or title insurance policy can provide this information, or you may submit a lot book report prepared by a title company. The Department will not accept a copy of the tax bill.

A completed Land-Use Form or receipt signed and dated by the appropriate planning department officials. *Please be certain that the Land-Use form lists all lands involved and all uses proposed. Date of signature must be within the past 12 months. Signature must be an original "wet" signature. Copies cannot be accepted.*

The map must meet all the minimum requirements of OAR 690-310-0050.

Township, Range, Section

Location of main canals, ditches, pipelines or flumes (if POA/POD is outside of POU)

Place of use, 1/4, 1/4=s and tax lot clearly identified

Even map scale not less than 4" = 1 mile (example: 1" = 100 ft, 1" = 200 ft, etc.)

Location of **each** diversion point, well or dam by reference to a recognized public land survey corner. Multiple wells shall be uniquely labeled, and identified on well logs if existing.

Reference corner on map

North Directional Symbol

Number of acres per 1/4, 1/4, if for irrigation, nursery, or agriculture

Other \_\_\_\_\_

*Not quite true to scale, but close. Has already been sent back once, so accept. Then caseworker can decide if need new scaled print. SHP*

*1" = 880' OK coordinates flipped*

Fees: Amount of water requested 2.67 cfs

Base Fee \$ 1000

1st CFS/AF \$ 250

2 Addtl CFS/ AF @ 250 = 500

Addtl POD/POA @ 0 = \_\_\_\_\_

Addtl Use @ 0 = \_\_\_\_\_

Total Exam Fees \$ 1750.00

Permit Recording Fees \$ 400.00

Mitigation Fee \$ 0

Total Paid \$ 2150.00

Amount Due \$ 2150.00

Amount Returned \$ 0

Reviewed by: C. Clark, DIP, TH

Date: 9/28/12

**Oregon Water Resources Department  
Water Rights Services Division**

Water Rights Application  
Number G-17587

**Proposed Final Order**

*Summary of Recommendation:* The Department recommends that the attached draft permit be issued with conditions.

*Application History*

On September 27, 2012, Golden Rule Farms Inc submitted an application to the Department for the following water use permit:

- Amount of Water: 2.67 cubic feet per second (CFS)
- Use of Water: irrigation of 80.0 acres
- Source of Water: Indian Head Well 1 (HARN 1495) and Indian Head Well 3 (HARN 51851) in South Fork Malheur River Basin
- Area of Proposed Use: Harney County within Section 9, Township 27 South, Range 34 East, W.M.

On March 15, 2013, the Department mailed the applicant notice of its Initial Review, determining that "*The appropriation of 1.33 CFS from Indian Head Well 1 (HARN 1495) and Indian Head Well 3 (HARN 51851) in South Fork Malheur River Basin for irrigation of 80.0 acres April 1 through October 31 may be allowed.*" The applicant did not notify the Department to stop processing the application within 14 days of that date.

On March 19, 2013, the Department gave public notice of the application in its weekly notice. The public notice included a request for comments, and information for interested persons about obtaining future notices and a copy of the Proposed Final Order. No written comments were received within 30 days.

In reviewing applications, the Department may consider any relevant sources of information, including the following:

- any applicable basin program
- applicable statutes, administrative rules, and case law
- the amount of water available
- the rate and duty for the proposed use
- any general basin-wide standard for flow rate and duty of water allowed
- the need for a flow rate and duty higher than the general standard
- pending senior applications and existing water rights of record

- any applicable comprehensive plan or zoning ordinance
- recommendations by other state agencies
- the Scenic Waterway requirements of ORS 390.835
- designations of any critical ground water areas
- any comments received

*Findings of Fact*

The Malheur Basin Program allows irrigation.

An assessment of ground water availability has been completed by the Department's Ground Water/Hydrology section. A copy of this assessment is in the file. Ground water will likely be available within the capacity of the resource, and if properly conditioned, the proposed use of ground water will avoid injury to existing ground water rights.

Ground Water Findings Under OAR 690-009

The Department determined, consistent with OAR 690-009-0040(4), that the proposed ground water use will not have the potential for substantial interference with surface water.

In making this determination, the Department considered whether:

- (a) There is a hydraulic connection from the proposed well(s) to any surface water sources.
- (b) The point of appropriation is a horizontal distance less than one-fourth mile from the surface water source;
- (c) The rate of appropriation is greater than five cubic feet per second, if the point of appropriation is a horizontal distance less than one mile from the surface water source;
- (d) The rate of appropriation is greater than one percent of the pertinent adopted minimum perennial streamflow or instream water right with a senior priority date, if one is applicable, or of the discharge that is equaled or exceeded 80 percent of time, as determined or estimated by the Department, and if the point of appropriation is a horizontal distance less than one mile from the surface water source;
- (e) The ground water appropriation, if continued for a period of 30 days, would result in stream depletion greater than 25 percent of the rate of appropriation, if the point of appropriation is a horizontal distance less than one mile from the surface water source.

According to the Department's rules, the potential for substantial interference is assumed if (a) and either (b) or (c) or (d) or (e) are met. For this application, the Department determined that there is no potential for substantial interference, because either (a) is not met, or (b), (c), (d) or (e) are not met, or both.

Indian Head Well 1 (HARN 1495) and Indian Head Well 3 (HARN 51851) in South Fork Malheur River Basin are not within or above a State Scenic Waterway.

The application proposed a water use rate that is higher than the general basin-wide standard and submitted information intending to demonstrate the need for the higher rate of 1/30 CFS per acre. Oregon Revised Statute 537.621(4) allows the Department to authorize a rate higher than the standard except upon specific findings related to the application to support a determination that a lesser amount is needed. The Department has determined there is a need for a higher rate, but at a lesser amount than 1/30 CFS per acre. The Department finds that no more than 1.33 CFS would be necessary for the proposed use. The amount of water allowed shall be restricted to 1.33 CFS, which is 1/60 CFS per acre.

The proposed ground water use is not within a designated critical ground water area.

#### *Conclusions of Law*

Under the provisions of ORS 537.621, the Department must presume that a proposed use will ensure the preservation of the public welfare, safety and health if the proposed use is allowed in the applicable basin program established pursuant to ORS 536.300 and 536.340 or given a preference under ORS 536.310(12), if water is available, if the proposed use will not injure other water rights and if the proposed use complies with rules of the Water Resources Commission.

The proposed use requested in this application is allowed in the Malheur Basin Program.

Water is available for the proposed use.

The proposed use will not injure other water rights.

The proposed use complies with other rules of the Water Resources Commission not otherwise described above.

The application is in compliance with the State Agency Coordination Program regarding land use.

A flow rate of water higher than the general basin-wide standard is needed, however the duty will be limited to the standard amount.

For these reasons, the required presumption has been established.

Under the provisions of ORS 537.621, once the presumption has been established, it may be overcome by a preponderance of evidence that either:

- (a) One or more of the criteria for establishing the presumption are not satisfied; or
- (b) The proposed use would not ensure the preservation of the public welfare, safety and health as demonstrated in comments, in a protest . . . or in a finding of the department that shows:
  - (A) The specific aspect of the public welfare, safety and health under ORS 537.525 that would be impaired or detrimentally affected; and
  - (B) Specifically how the identified aspect of the public welfare, safety and health under ORS 537.525 would be impaired or be adversely affected.

In this application, all criteria for establishing the presumption have been satisfied, as noted above. The presumption has not been overcome by a preponderance of evidence that the proposed use would impair or be detrimental to the public interest.

The Department therefore concludes that the proposed use would ensure the preservation of the public welfare, safety and health as described in ORS 537.525.

When issuing permits, ORS 537.628(1) authorizes the Department to include limitations and conditions which have been determined necessary to protect the public welfare, safety, and health. The attached draft permit is conditioned accordingly.

Recommendation

The Department recommends that the attached draft permit be issued with conditions.

DATED January 7, 2014



E. Timothy Wallin, Water Rights Program Manager  
for Phillip C. Ward, Director



Protests

Under the provisions of ORS 537.153(7) (for surface water) or ORS 537.621(8) (for ground water), you can protest this Proposed Final Order. Protests must be received in the Water Resources Department no later than **February 21, 2014**. Protests must be in writing, and must include the following:

- Your name, address, and telephone number;
- A description of your interest in the Proposed Final Order, and, if you claim to represent the public interest, a precise statement of the public interest represented;
- A detailed description of how the action proposed in the Proposed Final Order would impair or be detrimental to your interest;
- A detailed description of how the Proposed Final Order is in error or deficient, and how to correct the alleged error or deficiency;
- Any citation of legal authority to support your protest, if known;
- To affect the department's determination that the proposed use in this application will, or will not, ensure the preservation of the public welfare, safety and health as described in ORS 537.525, ORS 537.621(2)(b) requires that a protest demonstrate, by a preponderance of evidence any of the following: (a) One or more of the criteria for establishing the presumption are, or are not, satisfied; or (b) The specific aspect of the public welfare, safety and health under ORS 537.525 that would be impaired or detrimentally affected, and specifically how the identified aspect of the public welfare, safety and health under ORS 537.525 would be impaired or be adversely affected;
- If you are the applicant, the protest fee of \$350 required by ORS 536.050; and
- If you are not the applicant, the protest fee of \$700 required by ORS 536.050 and proof of service of the protest upon the applicant.
- If you are the applicant, a statement of whether or not you are requesting a contested case hearing. If you do not request a hearing, the Department will presume that you do not wish to contest the findings of the Proposed Final Order.

- *If you do not protest this Proposed Final Order and if no substantive changes are made in the Final Order, you will not have an opportunity for judicial review, protest or appeal of the Final Order when it is issued.*

#### Requests for Standing

Under the provisions of ORS 537.153(7) (for surface water) or ORS 537.621(8) (for ground water), persons other than the applicant who support a Proposed Final Order can request standing for purposes of participating in any contested case proceeding on the Proposed Final Order or for judicial review of a Final Order.

Requests for standing must be received in the Water Resources Department no later than **February 21, 2014**. Requests for standing must be in writing, and must include the following:

- The requester's name, mailing address and telephone number;
- If the requester is representing a group, association or other organization, the name, address and telephone number of the represented group;
- A statement that the requester supports the Proposed Final Order as issued;
- A detailed statement of how the requester would be harmed if the Proposed Final Order is modified; and
- A standing fee of \$200. If a hearing is scheduled, an additional fee of \$500 must be submitted along with a request for intervention.

After the protest period has ended, the Director will either issue a Final Order or schedule a contested case hearing. The contested case hearing will be scheduled only if a protest has been submitted and either:

- upon review of the issues, the director finds that there are significant disputes related to the proposed use of water, or
- the applicant requests a contested case hearing within 30 days after the close of the protest period.

If you do not request a hearing within 30 days after the close of the protest period, or if you withdraw a request for a hearing, notify the Department or the administrative law judge that you will not appear or fail to appear at a scheduled hearing, the Director may issue a Final Order by default. If the Director issues a Final Order by default, the Department designates the relevant portions of its files on this matter,

including all materials that you have submitted relating to this matter, as the record for purpose of proving a *prima facie* case upon default.

You may be represented by an attorney at the hearing. Legal aid organizations may be able to assist a party with limited financial resources. Generally, partnerships, corporations, associations, governmental subdivisions or public or private organizations are represented by an attorney. However, consistent with OAR 690-002-0020 and OAR 137-003-0555, an agency representative may represent a partnership, corporation, association, governmental subdivision or public or private organization if the Department determines that appearance of a person by an authorized representative will not hinder the orderly and timely development of the record in this case.

*This document was prepared by Jeana Eastman. If you have any questions about any of the statements contained in this document I am most likely the best person to answer your questions. You can reach me at 503-986-0812.*

*If you have questions about how to file a protest or a request for standing, please refer to the respective sections in this Proposed Final Order entitled "Protests" and "Requests for Standing". If you have previously filed a protest and want to know its status, please contact Patricia McCarty at 503-986-0820.*

*If you have other questions about the Department or any of its programs please contact our Customer Service Group at 503-986-0801. Address all other correspondence to:*

*Water Rights Section, Oregon Water Resources Department, 725 Summer St NE Ste A, Salem OR 97301-1266, Fax: 503-986-0901.*

DRAFT

This is not a permit.  
STATE OF OREGON

DRAFT

COUNTY OF HARNEY

DRAFT PERMIT TO APPROPRIATE THE PUBLIC WATERS

THIS DRAFT PERMIT IS HEREBY ISSUED TO

GOLDEN RULE FARMS INC  
PO BOX 255  
CHRISTMAS VALLEY, OR 97641

The specific limits and conditions of the use are listed below.

APPLICATION FILE NUMBER: G-17587

SOURCE OF WATER: INDIAN HEAD WELL 1 (HARN 1495) AND INDIAN HEAD WELL 3 (HARN 51851) IN SOUTH FORK MALHEUR RIVER BASIN

PURPOSE OR USE: IRRIGATION OF 80.0 ACRES

MAXIMUM RATE: 1.33 CUBIC FEET PER SECOND

PERIOD OF USE: APRIL 1 THROUGH OCTOBER 31

DATE OF PRIORITY: SEPTEMBER 27, 2012

WELL LOCATIONS:

INDIAN HEAD WELL 1 (HARN 1495): NE  $\frac{1}{4}$  NE  $\frac{1}{4}$ , SECTION 9, T27S, R34E, W.M.; 1302 FEET SOUTH AND 1302 FEET WEST FROM NE CORNER, SECTION 9

INDIAN HEAD WELL 3 (HARN 51851): SE  $\frac{1}{4}$  SE  $\frac{1}{4}$ , SECTION 9, T27S, R34E, W.M.; 505 FEET NORTH AND 730 FEET WEST FROM SE CORNER, SECTION 9

The amount of water used for irrigation under this right, together with the amount secured under any other right existing for the same lands, is limited to a diversion of ONE-SIXTIETH of one cubic foot per second and 3.0 acre-feet for each acre irrigated during the irrigation season of each year.

THE PLACE OF USE IS LOCATED AS FOLLOWS:

SW  $\frac{1}{4}$  SE  $\frac{1}{4}$  40.0 ACRES  
SE  $\frac{1}{4}$  SE  $\frac{1}{4}$  40.0 ACRES  
SECTION 9  
TOWNSHIP 27 SOUTH, RANGE 34 EAST, W.M.

## Measurement, recording and reporting conditions:

- A. Before water use may begin under this permit, the permittee shall install a totalizing flow meter or other suitable measuring device as approved by the Director at each point of appropriation. The permittee shall maintain the meter or measuring device in good working order.
- B. The permittee shall keep a complete record of the amount of water diverted each month, and shall submit a report which includes the recorded water-use measurements to the Department annually or more frequently as may be required by the Director. Further, the Director may require the permittee to report general water-use information, including the place and nature of use of water under the permit.
- C. The permittee shall allow the watermaster access to the meter or measuring device; provided however, where any meter or measuring device is located within a private structure, the watermaster shall request access upon reasonable notice.
- D. The Director may provide an opportunity for the permittee to submit alternative measuring and reporting procedures for review and approval.

The Department requires the water user to obtain, from a qualified individual (see below), and report annual static water levels for each well on the permit. The static water level shall be measured in the month of March. Reports shall be submitted to the Department within 30 days of measurement.

The permittee shall report an initial March static water-level measurement once well construction is complete and annual measurements thereafter. Annual measurements are required whether or not the well is used. The first annual measurement will establish a reference level against which future measurements will be compared. However, the Director may establish the reference level based on an analysis of other water-level data. The Director may require the user to obtain and report additional water levels each year if more data are needed to evaluate the aquifer system.

All measurements shall be made by a certified water rights examiner, registered professional geologist, registered professional engineer, licensed well constructor or pump installer licensed by the Construction Contractors Board. Measurements shall be submitted on forms provided by, or specified by, the Department. Measurements shall be made with equipment that is accurate to at least the standards specified in OAR 690-217-0045. The Department requires the individual performing the measurement to:

- A. Associate each measurement with an owner's well name or number and a Department well log ID; and
- B. Report water levels to at least the nearest tenth of a foot as depth-to-water below ground surface; and
- C. Specify the method of measurement; and
- D. Certify the accuracy of all measurements and calculations reported to the Department.

The water user shall discontinue use of, or reduce the rate or volume of withdrawal from, the well(s) if any of the following events occur:

- A. Annual water-level measurements reveal an average water-level decline of three or more feet per year for five consecutive years; or
- B. Annual water-level measurements reveal a water-level decline of 15 or more feet in fewer than five consecutive years; or
- C. Annual water-level measurements reveal a water-level decline of 25 or more feet; or
- D. Hydraulic interference leads to a decline of 25 or more feet in any neighboring well with senior priority.

The period of restricted use shall continue until the water level rises above the decline level which triggered the action or the Department determines, based on the permittee's and/or the Department's data and analysis, that no action is necessary because the aquifer in question can sustain the observed declines without adversely impacting the resource or causing substantial interference with senior water rights. The water user shall not allow excessive decline, as defined in Commission rules, to occur within the aquifer as a result of use under this permit. If more than one well is involved, the water user may submit an alternative measurement and reporting plan for review and approval by the Department.

Prior to using water from any well listed on this permit, the permittee shall ensure that the well has been assigned an OWRD Well Identification Number (Well ID tag), which shall be permanently attached to the well. The Well ID shall be used as a reference in any correspondence regarding the well, including any reports of water use, water level, or pump test data.

#### **STANDARD CONDITIONS**

Failure to comply with any of the provisions of this permit may result in action including, but not limited to, restrictions on the use, civil penalties, or cancellation of the permit.

If the number, location, source, or construction of any well deviates from that proposed in the permit application or required by permit conditions, this permit may be subject to cancellation, unless the Department authorizes the change in writing.

If substantial interference with surface water or a senior water right occurs due to withdrawal of water from any well listed on this permit, then use of water from the well(s) shall be discontinued or reduced and/or the schedule of withdrawal shall be regulated until or unless the Department approves or implements an alternative administrative action to mitigate the interference. The Department encourages junior and senior appropriators to jointly develop plans to mitigate interferences.

The well(s) shall be constructed and maintained in accordance with the General Standards for the Construction and Maintenance of Water Supply Wells in Oregon. The works shall be equipped with a usable access port adequate to determine water-level elevation in the well at all times.

If the riparian area is disturbed in the process of developing a point of appropriation, the permittee shall be responsible for restoration and enhancement of such riparian area in accordance with ODFW's Fish and Wildlife Habitat Mitigation Policy OAR 635-415. For purposes of mitigation, the ODFW Fish and Wildlife Habitat Mitigation Goals and Standards, OAR 635-415, shall be followed.

The use may be restricted if the quality of downstream waters decreases to the point that those waters no longer meet state or federal water quality standards due to reduced flows.

Where two or more water users agree among themselves as to the manner of rotation in the use of water and such agreement is placed in writing and filed by such water users with the watermaster, and such rotation system does not infringe upon such prior rights of any water user not a party to such rotation plan, the watermaster shall distribute the water according to such agreement.

Prior to receiving a certificate of water right, the permit holder shall submit to the Water Resources Department the results of a pump test meeting the Department's standards for each point of appropriation (well), unless an exemption has been obtained in writing under OAR 690-217. The Director may require water-level or pump-test data every ten years thereafter.

This permit is for the beneficial use of water without waste. The water user is advised that new regulations may require the use of best practical technologies or conservation practices to achieve this end.

By law, the land use associated with this water use must be in compliance with statewide land-use goals and any local acknowledged land-use plan.

Completion of construction and application of the water shall be made within five years of the date of permit issuance. If beneficial use of permitted water has not been made before this date, the permittee may submit an application for extension of time, which may be approved based upon the merit of the application.

Within one year after making beneficial use of water, the permittee shall submit a claim of beneficial use, which includes a map and report, prepared by a Certified Water Rights Examiner.

Issued

**DRAFT - THIS IS NOT A PERMIT**

E. Timothy Wallin, Water Rights Program Manager  
for Phillip C. Ward, Director



# Mailing List for PFO Copies

---

Application #G-17587

PFO Date January 7, 2014

Original **emailed** to applicant:

~~GOLDEN RULE FARMS INC, PO BOX 255, CHRISTMAS VALLEY, OR 97641~~

**SENT VIA EMAIL:**

1. WM 10
2. Applicant - [goldenrulefarms@gmail.com](mailto:goldenrulefarms@gmail.com)
3. Agent - [puckettandson@gmail.com](mailto:puckettandson@gmail.com)

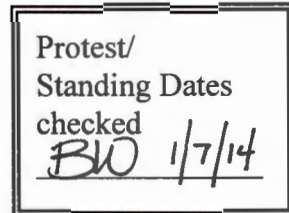

**Copies sent to:**

1. WRD - File # G-17587
2. Water Availability: Shawn Turner

**PFO and Map Copies sent to:**

3. WRD - Watermaster # 10
4. Regional Manager: E

**Copies sent to Other Interested Persons (CWRE, Agent, Well Driller, Commenter, etc.)**

1. Glender's Hydro Tech Services, 8664 SW Sand Ridge Rd, Crooked River Ranch OR 97760

CASEWORKER : jme



# Oregon

John A. Kitzhaber, MD, Governor

**Water Resources Department**  
North Mall Office Building  
725 Summer Street NE, Suite A  
Salem, OR 97301-1271  
503-986-0900  
FAX 503-986-0904

GOLDEN RULE FARMS INC  
PO BOX 255  
CHRISTMAS VALLEY, OR 97641

March 15, 2013

Reference: File G-17587

Dear Applicant:

**THIS IS NOT A PERMIT AND IS  
SUBJECT TO CHANGE AT THE NEXT PHASE OF PROCESSING.**

This letter is to inform you of the preliminary analysis of your water-use permit application and to describe your options. In determining whether an application may be approved, the Department must consider the factors listed below, all of which must be favorable to the proposed use if it is to be allowed. Based on the information you have supplied, the Water Resources Department has made the following preliminary determinations:

Initial Review Determinations:

1. The application proposed the appropriation of 2.67 cubic feet per second (CFS) of water from Indian Head Well 1 (HARN 1495) and Indian Head Well 3 (HARN 51851) in South Fork Malheur River Basin for irrigation of 80.0 acres April 1 through October 31 of each year.
2. The proposed use is not prohibited by law or rule except where otherwise noted below.
3. The appropriation of ground water in South Fork Malheur River Basin for irrigation is allowable under the Malheur Basin Program.
4. Ground water will likely be available within the capacity of the resource, and if properly conditioned, the proposed use of ground water will avoid injury to existing ground water rights.

The Department has determined, based upon OAR 690-009, that the proposed ground water use will not have the potential for substantial interference with any surface water source.

5. The standard allowable rate for irrigation use from ground water at that location is 1/60 CFS per acre. In the absence of other information, if the application is approved, the rate allowed will be limited to 1.33 CFS. However, Oregon Revised Statute 537.621(4) allows the Department to authorize a rate and/or duty that is higher than the general basin-wide standard. If you would like to provide additional information for the Department to consider, please do so by **Thursday, April 18, 2013**. If you need additional time, you may send a written request for up to 180 days. **If we do not receive additional information to consider or a hold request by this date, the Department will limit the rate to 1.33 CFS.**

**Summary of Initial Determinations**

**The appropriation of 1.33 CFS from Indian Head Well 1 (HARN 1495) and Indian Head Well 3 (HARN 51851) in South Fork Malheur River Basin for irrigation of 80.0 acres April 1 through October 31 may be allowed.**

Because of the Department's determination, your application can be moved to the next phase of the water-rights application review process, where public interest factors will be evaluated. However, due to #5 above, your application will likely be limited accordingly.

Please reference the application number when sending any correspondence regarding the conclusions of this initial review. Comments received within the comment period will be evaluated at the next phase of the process.

At this time, you must decide whether to proceed or to withdraw your application as described below.

**Withdrawal Refunds:**

If you choose not to proceed, you may withdraw your application and receive a refund (minus a \$200 processing charge per application). To accomplish this you must notify the Department in writing by **Friday, March 29, 2013**. For your convenience you may use the enclosed "STOP PROCESSING" form.

**To Proceed With Your Application:**

If you choose to proceed with your application, you do not have to notify the Department. Your application will automatically be placed on the Department's Public Notice to allow others the opportunity to comment. After the comment period the Department will complete a public interest review and issue a Proposed Final Order.

**If A Permit Is Issued It Will Likely Include The Following Conditions:**

1. Measurement, recording and reporting conditions:
  - A. Before water use may begin under this permit, the permittee shall install a totalizing flow meter or other suitable measuring device as approved by the Director at each point of appropriation. The permittee shall maintain the meter or measuring device in good working order.
  - B. The permittee shall keep a complete record of the amount of water diverted each month, and shall submit a report which includes the recorded water-use measurements to the Department annually or more frequently as may be required by the Director. Further, the Director may require the permittee to report general water-use information, including the place and nature of use of water under the permit.
  - C. The permittee shall allow the watermaster access to the meter or measuring device; provided however, where any meter or measuring device is located within a private structure, the watermaster shall request access upon reasonable notice.

- D. The Director may provide an opportunity for the permittee to submit alternative measuring and reporting procedures for review and approval.
2. The Department requires the water user to obtain, from a qualified individual (see below), and report annual static water levels for each well on the permit. The static water level shall be measured in the month of March. Reports shall be submitted to the Department within 30 days of measurement.

The permittee shall report an initial March static water-level measurement once well construction is complete and annual measurements thereafter. Annual measurements are required whether or not the well is used. The first annual measurement will establish a reference level against which future measurements will be compared. However, the Director may establish the reference level based on an analysis of other water-level data. The Director may require the user to obtain and report additional water levels each year if more data are needed to evaluate the aquifer system.

All measurements shall be made by a certified water rights examiner, registered professional geologist, registered professional engineer, licensed well constructor or pump installer licensed by the Construction Contractors Board. Measurements shall be submitted on forms provided by, or specified by, the Department. Measurements shall be made with equipment that is accurate to at least the standards specified in OAR 690-217-0045. The Department requires the individual performing the measurement to:

- A. Associate each measurement with an owner's well name or number and a Department well log ID; and
- B. Report water levels to at least the nearest tenth of a foot as depth-to-water below ground surface; and
- C. Specify the method of measurement; and
- D. Certify the accuracy of all measurements and calculations reported to the Department.

The water user shall discontinue use of, or reduce the rate or volume of withdrawal from, the well(s) if any of the following events occur:

- A. Annual water-level measurements reveal an average water-level decline of three or more feet per year for five consecutive years; or
- B. Annual water-level measurements reveal a water-level decline of 15 or more feet in fewer than five consecutive years; or
- C. Annual water-level measurements reveal a water-level decline of 25 or more feet; or
- D. Hydraulic interference leads to a decline of 25 or more feet in any neighboring well with senior priority.

The period of restricted use shall continue until the water level rises above the decline level which triggered the action or the Department determines, based on the permittee's and/or the Department's data and analysis, that no action is necessary because the aquifer in question can sustain the observed declines without adversely impacting the resource or causing substantial interference with senior water rights. The water user shall not allow excessive decline, as defined in Commission rules, to occur within the aquifer as a result of use under this permit. If more than one well is involved, the water user may submit an alternative measurement and reporting plan for review and approval by the Department.

3. Prior to using water from any well listed on this permit, the permittee shall ensure that the well has been assigned an OWRD Well Identification Number (Well ID tag), which shall be permanently attached to the well. The Well ID shall be used as a reference in any correspondence regarding the well, including any reports of water use, water level, or pump test data.

The water source identified in your application may be affected by an Agricultural Water Quality Management Area Plan. These plans are developed by the Oregon Department of Agriculture (ODA) with the cooperation of local landowners and other interested stakeholders, and help to ensure that current and new appropriations of water are done in a way that does not adversely harm the environment. You are encouraged to explore ODA's Water Quality Program web site at [http://www.oregon.gov/ODA/NRD/water\\_agplans.shtml](http://www.oregon.gov/ODA/NRD/water_agplans.shtml) to learn more about the plans and how they may affect your proposed water use.

If you have any questions:

Feel free to call me at 503-986-0859 if you have any questions regarding the contents of this letter or your application. Please have your application number available if you call. General questions about water rights and water use permits should be directed to our customer service staff at 503-986-0801. When corresponding by mail, please use this address: Jeana Eastman, Oregon Water Resources Department, 725 Summer St NE Ste A, Salem OR 97301-1266. Our fax number is 503-986-0901.

Sincerely,



Jeana Eastman  
Water Right Application Caseworker

enclosures: Application Process Description and Stop Processing Request Form

G-17587  
WAB 10-no psi  
POU 10-  
GW

# APPLICATION FACT SHEET

Application File Number: G-17587

Applicant: GOLDEN RULE FARMS INC

County: Harney

Watermaster: 10

Priority Date: September 27, 2012

Source: INDIAN HEAD WELL 1 (HARN 1495) AND INDIAN HEAD WELL 3 (HARN 51851)  
IN SOUTH FORK MALHEUR RIVER BASIN

Use: IRRIGATION OF 80.0 ACRES

Quantity: 2.67 CUBIC FEET PER SECOND

Basin Name & Number: Malheur, #10

Stream Index Reference: Volume 1 SFK MALHEUR R

Well Locations:

INDIAN HEAD WELL 1 (HARN 1495): NENE, SECTION 9, T27S, R34E, W.M.; 1302  
FEET SOUTH AND 1302 FEET WEST FROM NE CORNER, SECTION 9

INDIAN HEAD WELL 3 (HARN 51851): SESE, SECTION 9, T27S, R34E, W.M.; 505  
FEET NORTH AND 730 FEET WEST FROM SE CORNER, SECTION 9

Place of Use:

SW ¼ SE ¼ 40.0 ACRES  
SE ¼ SE ¼ 40.0 ACRES  
SECTION 9  
TOWNSHIP 27 SOUTH, RANGE 34 EAST, W.M.

**14 DAY STOP PROCESSING DEADLINE DATE: Friday, March 29, 2013**

**PUBLIC NOTICE DATE: Tuesday, March 19, 2013**

**30 DAY COMMENT DEADLINE DATE: Thursday, April 18, 2013**

# Mailing List for IR Copies

Application #G-17587

IR Date : March 15, 2013

---

**Original mailed to applicant:**

~~GOLDEN RULE FARMS INC, PO BOX 255, CHRISTMAS VALLEY, OR 97641~~

**SENT VIA EMAIL:**

1. WM 10
2. Applicant - [goldenrulefarms@gmail.com](mailto:goldenrulefarms@gmail.com)
3. Agent - [puckettandson@gmail.com](mailto:puckettandson@gmail.com)

**Copies sent to:**

1. WRD - File # G-17587
- ✓ 2. WRD - Water Availability: Ken Stahr

Copies Mailed By: <u>Ja</u> (SUPPORT STAFF) on: <u>3-15-13</u> (DATE)
---

**IR, Map, and Fact Sheet Copies sent to:**

- ✓ 3. WRD - Regional Manager (not SCR): E

**Copies sent to Other Interested Persons (CWRE, Agent, Well Driller, Commenter, etc.)**

- ✓ 1. Glender's Hydro Tech Services, 8664 SW Sand Ridge Rd, Crooked River Ranch OR 97760

Caseworker: Jeana Eastman

COPYSH.T.IR

**Golden Rule Farms Inc.**  
PO Box 255  
Christmas Valley, OR 97641  
(541) 576-2273

---

October 19, 2012

RECEIVED BY OWRD

Oregon Water Resources  
725 Summer Street NE, Suite A  
Salem, OR 97301-1266

OCT 24 2012

SALEM, OR

Please allow Glender's Hydro Tech Services act as a 2<sup>nd</sup> agent in our application process.

If you have any questions, please contact me at 541-480-9752.

Sincerely,

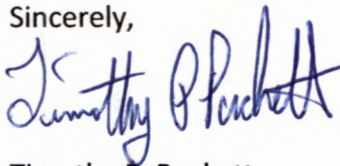

Timothy P. Puckett  
Owner/President  
Golden Rule Farms Inc.



NOTICE TO WATER WELL CONTRACTOR  
The original and first copy of this report  
are to be filed with the

**WATER WELL REPORT**

Application # 6-9017

WATER RESOURCES DEPARTMENT.  
SALEM, OREGON 97310  
within 30 days from the date  
of well completion.

STATE OF OREGON

State Well No. 275/34E-96d

(Please type or print)

State Permit No. \_\_\_\_\_

(Do not write above this line)

1494  
Haras

**(1) OWNER:**

Name D.V. DOMAN  
Address Princeton, Oregon

**(2) TYPE OF WORK (check):**

New Well  Deepening  Reconditioning  Abandon

If abandonment, describe material and procedure in Item 12.

**(3) TYPE OF WELL:**

Rotary  Driven   
Cable  Jetted   
Dug  Bored

**(4) PROPOSED USE (check):**

Domestic  Industrial  Municipal   
Irrigation  Test Well  Other

**CASING INSTALLED:**

Threaded  Welded   
14" Diam. from 0 ft. to 60 ft. Gage .250  
" Diam. from \_\_\_\_\_ ft. to \_\_\_\_\_ ft. Gage \_\_\_\_\_  
" Diam. from \_\_\_\_\_ ft. to \_\_\_\_\_ ft. Gage \_\_\_\_\_

**PERFORATIONS:**

Perforated?  Yes  No.

Type of perforator used \_\_\_\_\_

Size of perforations in. by in.  
\_\_\_\_\_ perforations from \_\_\_\_\_ ft. to \_\_\_\_\_ ft.  
\_\_\_\_\_ perforations from \_\_\_\_\_ ft. to \_\_\_\_\_ ft.  
\_\_\_\_\_ perforations from \_\_\_\_\_ ft. to \_\_\_\_\_ ft.

**(7) SCREENS:**

Well screen installed?  Yes  No

Manufacturer's Name \_\_\_\_\_  
Type \_\_\_\_\_ Model No. \_\_\_\_\_  
Diam. \_\_\_\_\_ Slot size \_\_\_\_\_ Set from \_\_\_\_\_ ft. to \_\_\_\_\_ ft.  
Diam. \_\_\_\_\_ Slot size \_\_\_\_\_ Set from \_\_\_\_\_ ft. to \_\_\_\_\_ ft.

**(8) WELL TESTS:**

Drawdown is amount water level is  
lowered below static level

Was a pump test made?  Yes  No If yes, by whom?  
1200 gal./min. with 37 ft. drawdown after 5 hrs.

Bailer test gal./min. with ft. drawdown after hrs.  
Artesian flow g.p.m.  
Temperature of water \_\_\_\_\_ Depth artesian flow encountered \_\_\_\_\_ ft.

**(9) CONSTRUCTION:**

Well seal—Material used Cement  
Well sealed from land surface to 25 ft.  
Diameter of well bore to bottom of seal 16 in.  
Diameter of well bore below seal 14 in.  
Number of sacks of cement used in well seal 11 sacks  
How was cement grout placed? poured

Was a drive shoe used?  Yes  No Plugs \_\_\_\_\_ Size: location \_\_\_\_\_ ft.  
Did any strata contain unusable water?  Yes  No  
Type of water? \_\_\_\_\_ depth of strata \_\_\_\_\_  
Method of sealing strata off \_\_\_\_\_  
Was well gravel packed?  Yes  No Size of gravel: \_\_\_\_\_  
Gravel placed from \_\_\_\_\_ ft. to \_\_\_\_\_ ft.

**(10) LOCATION OF WELL:**

County Harney Driller's well number \_\_\_\_\_  
SE 1/4 NW 1/4 Section 9 T. 275 R. 34E W.M.

Bearing and distance from section or subdivision corner  
0°N 132°W from center of  
Sec 9 T275 R34E

**(11) WATER LEVEL: Completed well.**

Depth at which water was first found 37 ft.  
Static level 25 ft. below land surface. Date March 30, 79  
Artesian pressure \_\_\_\_\_ lbs. per square inch. Date \_\_\_\_\_

**(12) WELL LOG:**

Diameter of well below casing 14

Depth drilled 125 ft. Depth of completed well 125 ft.

Formation: Describe color, texture, grain size and structure of materials;  
and show thickness and nature of each stratum and aquifer penetrated,  
with at least one entry for each change of formation. Report each change in  
position of Static Water Level and indicate principal water-bearing strata.

MATERIAL	From	To	SWL
Top Soil	0	2	
Top Soil	2	5	
Brown Clay	5	20	
Blue Clay	20	50	25'
Clay-gravel mix	50	70	25'
Coarse Sand	70	75	25'
Clay-gravel mix	75	120	25'
Coarse Sand	120	125	25'

**RECEIVED**

RECEIVED BY OWRD

JUN 15 1979

OCT 24 2012

WATER RESOURCES DEPT  
SALEM, OREGON

SALEM, OH

Work started March 15 1979 Completed March 25 1979

Date well drilling machine moved off of well March 30 1979

**Drilling Machine Operator's Certification:**

This well was constructed under my direct supervision.  
Materials used and information reported above are true to my  
best knowledge and belief.

[Signed] D.V. Doman Date June 1, 1979  
(Drilling Machine Operator)

Drilling Machine Operator's License No. Landowner

**Water Well Contractor's Certification:**

This well was drilled under my jurisdiction and this report is  
true to the best of my knowledge and belief.

Name D.V. Doman  
(Person, firm or corporation) (Type or print)

Address D.V. Doman  
[Signed] \_\_\_\_\_  
(Water Well Contractor)

Contractor's License No. \_\_\_\_\_ Date June, 1979

STATE OF OREGON  
WATER SUPPLY WELL REPORT  
(as required by ORS 537.765 & OAR 690-205-0210)

HARN 51851

WELL I.D. LABEL# 105480

START CARD # 1016695

ORIGINAL LOG #

6/2/2012

(1) LAND OWNER

Owner Well I.D. \_\_\_\_\_  
First Name ABRAHAM Last Name PUCKETT  
Company GOLDEN RULE FARMS  
Address PO BOX 255  
City CHRISTMAS VALLEY State OR Zip 97641

(2) TYPE OF WORK

New Well  Deepening  Conversion  
 Alteration (complete 2a & 10)  Abandonment (complete 5a)

(2a) PRE-ALTERATION

Casing: Dia + From To Gauge Stl Plstc Wld Thrd  
Material From To Amt sacks/lbs  
Seal: \_\_\_\_\_

(3) DRILL METHOD

Rotary Air  Rotary Mud  Cable  Auger  Cable Mud  
 Reverse Rotary  Other \_\_\_\_\_

(4) PROPOSED USE

Domestic  Irrigation  Community  
 Industrial/ Commercial  Livestock  Dewatering  
 Thermal  Injection  Other \_\_\_\_\_

(5) BORE HOLE CONSTRUCTION

Special Standard  (Attach copy)  
Depth of Completed Well 230.00 ft.

BORE HOLE SEAL sacks/lbs

Dia	From	To	Material	From	To	Amt	lbs
18	0	44	Bentonite Chips	0	36	22	S
14	44	230					

How was seal placed: Method  A  B  C  D  E

Other POURED DRY

Backfill placed from \_\_\_\_\_ ft. to \_\_\_\_\_ ft. Material \_\_\_\_\_

Filter pack from \_\_\_\_\_ ft. to \_\_\_\_\_ ft. Material \_\_\_\_\_ Size \_\_\_\_\_

Explosives used:  Yes Type \_\_\_\_\_ Amount \_\_\_\_\_

(5a) ABANDONMENT USING UNHYDRATED BENTONITE

Proposed Amount \_\_\_\_\_ Actual Amount \_\_\_\_\_

(6) CASING/LINER

Casing	Liner	Dia	+	From	To	Gauge	Stl	Plstc	Wld	Thrd
<input checked="" type="checkbox"/>	<input checked="" type="checkbox"/>	14	<input checked="" type="checkbox"/>	2	95	.250	<input checked="" type="checkbox"/>	<input type="checkbox"/>	<input checked="" type="checkbox"/>	<input checked="" type="checkbox"/>

Shoe  Inside  Outside  Other Location of shoe(s) \_\_\_\_\_

Temp casing  Yes Dia \_\_\_\_\_ From \_\_\_\_\_ To \_\_\_\_\_

(7) PERFORATIONS/SCREENS

Perforations Method \_\_\_\_\_

Screens Type \_\_\_\_\_ Material \_\_\_\_\_

Perf/ Screen	Casing/ Screen	Dia	From	To	Scr/slot width	Slot length	# of slots	Tele/ pipe size

(8) WELL TESTS: Minimum testing time is 1 hour

Pump  Bailer  Air  Flowing Artesian

Yield gal/min	Drawdown	Drill stem/Pump depth	Duration (hr)
1000		230	1

Temperature 50 °F Lab analysis  Yes By \_\_\_\_\_

Water quality concerns?  Yes (describe below) TDS amount

From	To	Description	Amount	Units

(9) LOCATION OF WELL (legal description)

County HARNEY Twp 27.00 S N/S Range 34.00 E E/W WM  
Sec 9 SW 1/4 of the NE 1/4 Tax Lot 400  
Tax Map Number \_\_\_\_\_ Lot \_\_\_\_\_  
Lat \_\_\_\_\_ " or \_\_\_\_\_ DMS or DD  
Long \_\_\_\_\_ " or \_\_\_\_\_ DMS or DD  
 Street address of well  Nearest address

NA

(10) STATIC WATER LEVEL

Existing Well / Pre-Alteration Completed Well	Date	SWL(psi)	+ SWL(ft)
	5/24/2012		36

Flowing Artesian?  Dry Hole?

WATER BEARING ZONES

Depth water was first found 40.00

SWL Date	From	To	Est Flow	SWL(psi)	+ SWL(ft)
5/24/2012	40	230	1000		36

(11) WELL LOG

Ground Elevation \_\_\_\_\_

Material	From	To
top soil with brown clay	0	15
brown sand	15	27
dark brown clay	27	40
grey clay with brown sand	40	134
broken rock congl. with pumice	134	230

RECEIVED BY OWRD

OCT 24 2012

SALEM, OR

Date Started 5/23/2012 Complete 5/24/2012

(unbonded) Water Well Constructor Certification

I certify that the work I performed on the construction, deepening, alteration, or abandonment of this well is in compliance with Oregon water supply well construction standards. Materials used and information reported above are true to the best of my knowledge and belief.

License Number \_\_\_\_\_ Date \_\_\_\_\_

Signed \_\_\_\_\_

(bonded) Water Well Constructor Certification

I accept responsibility for the construction, deepening, alteration, or abandonment work performed on this well during the construction dates reported above. All work performed during this time is in compliance with Oregon water supply well construction standards. This report is true to the best of my knowledge and belief.

License Number 1568 Date 6/2/2012

Signed DAVID KUHN (E-filed)

Contact Info (optional) \_\_\_\_\_

STATE OF OREGON  
WATER SUPPLY WELL REPORT  
(as required by ORS 537.765 & OAR 690-205-0210)

HARN 51851

WELL I.D. LABEL# 105480  
START CARD # 1016695  
ORIGINAL LOG #

6/2/2012

(1) LAND OWNER

Owner Well I.D. \_\_\_\_\_  
First Name ABRAHAM Last Name PUCKETT  
Company GOLDEN RULE FARMS  
Address PO BOX 255  
City CHRISTMAS VALLEY State OR Zip 97641

(2) TYPE OF WORK

New Well  Deepening  Conversion  
 Alteration (complete 2a & 10)  Abandonment (complete 5a)

(2a) PRE-ALTERATION

Casing: Dia + From To Gauge Stl Plstc Wld Thrd  
Material From To Amt sacks/lbs  
Seal: \_\_\_\_\_

(3) DRILL METHOD

Rotary Air  Rotary Mud  Cable  Auger  Cable Mud  
 Reverse Rotary  Other \_\_\_\_\_

(4) PROPOSED USE

Domestic  Irrigation  Community  
 Industrial/ Commercial  Livestock  Dewatering  
 Thermal  Injection  Other \_\_\_\_\_

(5) BORE HOLE CONSTRUCTION

Special Standard  (Attach copy)  
Depth of Completed Well 230.00 ft.

BORE HOLE SEAL

Dia	From	To	Material	From	To	Amt	lbs
18	0	44	Bentonite Chips	0	36	22	S
14	44	230					

How was seal placed: Method  A  B  C  D  E

Other POURED DRY

Backfill placed from \_\_\_\_\_ ft. to \_\_\_\_\_ ft. Material \_\_\_\_\_

Filter pack from \_\_\_\_\_ ft. to \_\_\_\_\_ ft. Material \_\_\_\_\_ Size \_\_\_\_\_

Explosives used:  Yes Type \_\_\_\_\_ Amount \_\_\_\_\_

(5a) ABANDONMENT USING UNHYDRATED BENTONITE

Proposed Amount \_\_\_\_\_ Actual Amount \_\_\_\_\_

(6) CASING/LINER

Casing Liner

Dia	+	From	To	Gauge	Stl	Plstc	Wld	Thrd
14	<input checked="" type="checkbox"/>	2	95	.250	<input checked="" type="checkbox"/>	<input type="checkbox"/>	<input checked="" type="checkbox"/>	

Shoe  Inside  Outside  Other Location of shoe(s) \_\_\_\_\_

Temp casing  Yes Dia \_\_\_\_\_ From \_\_\_\_\_ To \_\_\_\_\_

(7) PERFORATIONS/SCREENS

Perforations Method \_\_\_\_\_

Screens Type \_\_\_\_\_ Material \_\_\_\_\_

Perf/ Casing/ Screen

Screen Liner	Dia	From	To	Scrmm/slot width	Slot length	# of slots	Tele/ pipe size

(8) WELL TESTS: Minimum testing time is 1 hour

Pump  Bailer  Air  Flowing Artesian

Yield gal/min Drawdown Drill stem/Pump depth Duration (hr)

1000		230	1
------	--	-----	---

Temperature 50 °F Lab analysis  Yes By \_\_\_\_\_

Water quality concerns?  Yes (describe below) TDS amount

From	To	Description	Amount	Units

(9) LOCATION OF WELL (legal description)

County HARNEY Twp 27.00 S N/S Range 34.00 E E/W WM  
Sec 9 SW 1/4 of the NE 1/4 Tax Lot 400  
Tax Map Number \_\_\_\_\_ Lot \_\_\_\_\_  
Lat \_\_\_\_\_ or \_\_\_\_\_ DMS or DD  
Long \_\_\_\_\_ or \_\_\_\_\_ DMS or DD  
 Street address of well  Nearest address

(10) STATIC WATER LEVEL

Existing Well / Pre-Alteration	Date	SWL(psi)	+ SWL(ft)
Completed Well	5/24/2012		36

Flowing Artesian?  Dry Hole?

WATER BEARING ZONES

Depth water was first found 40.00

SWL Date	From	To	Est Flow	SWL(psi)	+ SWL(ft)
5/24/2012	40	230	1000		36

(11) WELL LOG

Ground Elevation \_\_\_\_\_

Material	From	To
top soil with brown clay	0	15
brown sand	15	27
dark brown clay	27	40
grey clay with brown sand	40	134
broken rock congl. with pumice	134	230

RECEIVED BY OWRD RECEIVED BY OWRD

SEP 17 2012

SEP 27 2012

SALEM, OR

SALEM, OR

Date Started 5/23/2012 Complete 5/24/2012

(unbonded) Water Well Constructor Certification

I certify that the work I performed on the construction, deepening, alteration, or abandonment of this well is in compliance with Oregon water supply well construction standards. Materials used and information reported above are true to the best of my knowledge and belief.

License Number \_\_\_\_\_ Date \_\_\_\_\_

Signed \_\_\_\_\_

(bonded) Water Well Constructor Certification

I accept responsibility for the construction, deepening, alteration, or abandonment work performed on this well during the construction dates reported above. All work performed during this time is in compliance with Oregon water supply well construction standards. This report is true to the best of my knowledge and belief.

License Number 1568 Date 6/2/2012

Signed DAVID KUHN (E-filed)

Contact Info (optional) \_\_\_\_\_

G-17587

# Application for a Permit to Use Ground Water



Oregon Water Resources Department  
725 Summer Street NE, Suite A  
Salem, Oregon 97301-1266  
(503) 986-0900  
www.wrd.state.or.us

## SECTION 1: APPLICANT INFORMATION AND SIGNATURE

### Applicant Information

NAME GOLDEN RULE FARMS, INC		PHONE (HM) N/A	
PHONE (WK) 541-576-2273	CELL 541-480-9752	FAX 541-576-2273	
ADDRESS PO BOX 255			
CITY CHRISTMAS VALLEY	STATE OR	ZIP 97641	E-MAIL* GOLDENRULEFARMS@GMAIL.COM

### Organization Information

NAME		PHONE	FAX
ADDRESS			CELL
CITY	STATE	ZIP	E-MAIL*

RECEIVED BY OWI  
SEP 27 2012  
SALEM, OR

**Agent Information** – The agent is authorized to represent the applicant in all matters relating to this application.

AGENT / BUSINESS NAME STACEY PUCKETT		PHONE 541-573-2755	FAX 541-573-2755
ADDRESS PO BOX 1425 / 701 TULE AVE.			CELL 541-480-8475
CITY HINES	STATE OR	ZIP 97641	E-MAIL* PUCKETTANDSON@GMAIL.COM

RECEIVED BY OWI  
SEP 17 2012  
SALEM, OR

Note: Attach multiple copies as needed

\* By providing an e-mail address, consent is given to receive all correspondence from the department electronically. (paper copies of the final order documents will also be mailed.)

**By my signature below I confirm that I understand:**

- I am asking to use water specifically as described in this application.
- Evaluation of this application will be based on information provided in the application.
- I cannot use water legally until the Water Resources Department issues a permit.
- Oregon law requires that a permit be issued before beginning construction of any proposed well, unless the use is exempt. Acceptance of this application does not guarantee a permit will be issued.
- If I get a permit, I must not waste water.
- If development of the water use is not according to the terms of the permit, the permit can be cancelled.
- The water use must be compatible with local comprehensive land-use plans.
- Even if the Department issues a permit, I may have to stop using water to allow senior water-right holders to get water to which they are entitled.



I (we) affirm that the information contained in this application is true and accurate.

*Timothy Puckett*  
Applicant Signature

Applicant Signature

**Timothy Puckett**

Print Name and title if applicable

President / Owner - Golden Rule Farms Inc.

Print Name and title if applicable

8-29-12

Date

Date

For Department Use		
App. No. <u>62-17587</u>	Permit No. _____	Date _____

"Revised" JP

**SECTION 2: PROPERTY OWNERSHIP**

Please indicate if you own all the lands associated with the project from which the water is to be diverted, conveyed, and used.

Yes

There are no encumbrances.

This land is encumbered by easements, rights of way, roads or other encumbrances.

No

I have a recorded easement or written authorization permitting access.

I do not currently have written authorization or easement permitting access.

Written authorization or an easement is not necessary, because the only affected lands I do not own are state-owned submersible lands, and this application is for irrigation and/or domestic use only (ORS 274.040).

Water is to be diverted, conveyed, and/or used only on federal lands.

List the names and mailing addresses of all affected landowners (*attach additional sheets if necessary*).

Timothy Puckett  
PO Box 255  
Christmas Valley, Oregon 97641

**SECTION 3: WELL DEVELOPMENT**

WELL NO.	NAME OF NEAREST SURFACE WATER	IF LESS THAN 1 MILE:	
		DISTANCE TO NEAREST SURFACE WATER	ELEVATION CHANGE BETWEEN NEAREST SURFACE WATER AND WELL HEAD
3	Malhuer Lake		N/A
1	Malhuer Lake		N/A

Please provide any information for your existing or proposed well(s) that you believe may be helpful in evaluating your application. For existing wells, describe any previous alteration(s) or repair(s) not documented in the attached well log or other materials (*attach additional sheets if necessary*).

Well logs attached.

RECEIVED BY OWRD

OCT 24 2012

SALEM, OR

**SECTION 2: PROPERTY OWNERSHIP**

Please indicate if you own all the lands associated with the project from which the water is to be diverted, conveyed, and used.

Yes

- There are no encumbrances.
- This land is encumbered by easements, rights of way, roads or other encumbrances.

No

- I have a recorded easement or written authorization permitting access.
- I do not currently have written authorization or easement permitting access.
- Written authorization or an easement is not necessary, because the only affected lands I do not own are state-owned submersible lands, and this application is for irrigation and/or domestic use only (ORS 274.040).
- Water is to be diverted, conveyed, and/or used only on federal lands.

List the names and mailing addresses of all affected landowners *(attach additional sheets if necessary)*.

\_\_\_\_\_ Timothy Puckett  
 PO Box 255  
 Christmas Valley, OR 97641

**SECTION 3: WELL DEVELOPMENT**

WELL NO.	NAME OF NEAREST SURFACE WATER	IF LESS THAN 1 MILE:	
		DISTANCE TO NEAREST SURFACE WATER	ELEVATION CHANGE BETWEEN NEAREST SURFACE WATER AND WELL HEAD
3	Malheur Lake		N/A

Please provide any information for your existing or proposed well(s) that you believe may be helpful in evaluating your application. For existing wells, describe any previous alteration(s) or repair(s) not documented in the attached well log or other materials *(attach additional sheets if necessary)*.

RECEIVED BY OWRD

SEP 27 2012

SALEM, OR

G-17587

RECEIVED BY OWRD

SEP 17 2012

SALEM, OR

**SECTION 3: WELL DEVELOPMENT, CONTINUED**

"Revised" *AP*

Source (aquifer), if known: See well logs Harn 1494 (well 1) & Harn 51851 (well 3)

Total maximum rate requested: 1200 gpm any combination of well 3 or 1 (each well will be evaluated at the maximum rate unless you indicate well-specific rates and annual volumes in the table below).

Complete the table below. If this is an existing well, the following information may be found on the applicable well log. *(If a well log is available, please submit it in addition to completing the table.)* If this is a proposed well, or well-modification, consider consulting with a licensed well driller, geologist, or certified water right examiner.

OWNER'S WELL NAME OR NO.	PROPOSED	EXISTING	WELL ID (WELL TAG) NO.* OR WELL LOG ID**	FLOWING ARTESIAN	CASING DIAMETER	CASING INTERVALS (IN FEET)	PERFORATED OR SCREENED INTERVALS (IN FEET)	SEAL INTERVALS (IN FEET)	MOST RECENT STATIC WATER LEVEL & DATE (IN FEET)	PROPOSED USE			
										SOURCE AQUIFER***	TOTAL WELL DEPTH	WELL-SPECIFIC RATE (GPM)	ANNUAL VOLUME (ACRE-FEET)
3	<input type="checkbox"/>	<input type="checkbox"/>	Harn 51851	<input type="checkbox"/>	14"		n/a	0-44'	36'	Alluvial volcanics	230'	1200	240
1	<input type="checkbox"/>	<input type="checkbox"/>	Harn 1494	<input type="checkbox"/>	14"		n/a	0-25'	25'	same	125'	1200	240
	<input type="checkbox"/>	<input type="checkbox"/>		<input type="checkbox"/>									
	<input type="checkbox"/>	<input type="checkbox"/>		<input type="checkbox"/>									
	<input type="checkbox"/>	<input type="checkbox"/>		<input type="checkbox"/>									
	<input type="checkbox"/>	<input type="checkbox"/>		<input type="checkbox"/>									
	<input type="checkbox"/>	<input type="checkbox"/>		<input type="checkbox"/>									
	<input type="checkbox"/>	<input type="checkbox"/>		<input type="checkbox"/>									

RECEIVED BY OWRD

OCT 24 2012

SALEM, OR

\* Licensed drillers are required to attach a Department-supplied Well Tag, with a unique Well ID or Well Tag Number to all new or newly altered wells. Landowners can request a Well ID for existing wells that do not have one. The Well ID is intended to serve as a unique identification number for each well.  
 \*\* A well log ID (e.g. MARI 1234) is assigned by the Department to each log in the agency's well log database. A separate well log is required for each subsequent alteration of the well.  
 \*\*\* Source aquifer examples: Troutdale Formation, gravel and sand, alluvium, basalt, bedrock, etc.

**SECTION 3: WELL DEVELOPMENT, CONTINUED**

Source (aquifer), if known: Alluvial / Volcanics

Total maximum rate requested: 1,200 gpm (each well will be evaluated at the maximum rate unless you indicate well-specific rates and annual volumes in the table below).

Complete the table below. If this is an existing well, the following information may be found on the applicable well log. (If a well log is available, please submit it in addition to completing the table.) If this is a proposed well, or well-modification, consider consulting with a licensed well driller, geologist, or certified water right examiner.

OWNER'S WELL NAME OR NO.	PROPOSED	EXISTING	WELL ID (WELL TAG) NO.* OR WELL LOG ID**	FLOWING ARTESIAN	CASING DIAMETER	CASING INTERVALS (IN FEET)	PERFORATED OR SCREENED INTERVALS (IN FEET)	SEAL INTERVALS (IN FEET)	MOST RECENT STATIC WATER LEVEL & DATE (IN FEET)	PROPOSED USE			
										SOURCE AQUIFER***	TOTAL WELL DEPTH	WELL-SPECIFIC RATE (GPM)	ANNUAL VOLUME (ACRE-FEET)
3	<input type="checkbox"/>	<input checked="" type="checkbox"/>	105480	<input type="checkbox"/>	14"		n/a	min. 0-18'	36' 5/24/12	Alluvial Volcanics	230'	1200	240
	<input type="checkbox"/>	<input type="checkbox"/>		<input type="checkbox"/>									
	<input type="checkbox"/>	<input type="checkbox"/>		<input type="checkbox"/>									
	<input type="checkbox"/>	<input type="checkbox"/>		<input type="checkbox"/>									
	<input type="checkbox"/>	<input type="checkbox"/>		<input type="checkbox"/>									
	<input type="checkbox"/>	<input type="checkbox"/>		<input type="checkbox"/>									
	<input type="checkbox"/>	<input type="checkbox"/>		<input type="checkbox"/>									
	<input type="checkbox"/>	<input type="checkbox"/>		<input type="checkbox"/>									

RECEIVED BY OWRD

SEP 27 2012

SALEM, OR

RECEIVED BY OWRD

SEP 17 2012

SALEM, OR

G-17587

\* Licensed drillers are required to attach a Department-supplied Well Tag, with a unique Well ID or Well Tag Number to all new or newly altered wells. Landowners can request a Well ID for existing wells that do not have one. The Well ID is intended to serve as a unique identification number for each well.  
 \*\* A well log ID (e.g. MARI 1234) is assigned by the Department to each log in the agency's well log database. A separate well log is required for each subsequent alteration of the well.  
 \*\*\* Source aquifer examples: Troutdale Formation, gravel and sand, alluvium, basalt, bedrock, etc.



**SECTION 4: WATER USE**

USE	PERIOD OF USE	ANNUAL VOLUME (ACRE-FEET)
IRRIGATION	APRIL 1 <sup>ST</sup> – OCTOBER 31 <sup>ST</sup>	240

**Exempt Uses:** Please note that 15,000 gallons per day for single or group **domestic** purposes and 5,000 gallons per day for a single **industrial or commercial** purpose are exempt from permitting requirements.

**For irrigation use only:**

Please indicate the number of primary and supplemental acres to be irrigated (*must match map*).

Primary: 80 Acres                      Supplemental: \_\_\_\_\_ Acres

List the Permit or Certificate number of the underlying primary water right(s): \_\_\_\_\_

Indicate the maximum total number of acre-feet you expect to use in an irrigation season: \_\_\_\_\_

- If the use is **municipal or quasi-municipal**, attach **Form M**
- If the use is **domestic**, indicate the number of households: N/A  
If the use is **mining**, describe what is being mined and the method(s) of extraction: N/A

RECEIVED BY OWRD  
SEP 27 2012  
SALEM, OR

**SECTION 5: WATER MANAGEMENT**

**A. Diversion and Conveyance**

What equipment will you use to pump water from your well(s)?

Pump (give horsepower and type): 50-150 hp turbine

Other means (describe): \_\_\_\_\_

Provide a description of the proposed means of diversion, construction, and operation of the diversion works and conveyance of water. WE WILL USE 10" PVC PIPE DIRECT FROM THE PUMP TO THE WHEEL LINES

RECEIVED BY OWRD  
SEP 17 2012  
SALEM, OR

**B. Application Method**

What equipment and method of application will be used? (e.g., drip, wheel line, high-pressure sprinkler)  
WHEEL LINES

**C. Conservation**

Please describe why the amount of water requested is needed and measures you propose to: prevent waste; measure the amount of water diverted; prevent damage to aquatic life and riparian habitat; prevent the discharge of contaminated water to a surface stream; prevent adverse impact to public uses of affected surface waters.

I CHOSE WHEEL LINES BECAUSE FOR ME IT IS THE MOST COST-EFFECTIVE AND MANAGABLE MEANS TO DO AN EFFICIENT JOB FOR THIS OPERATION

**SECTION 6: STORAGE OF GROUND WATER IN A RESERVOIR**

If you would like to store ground water in a reservoir, complete this section (*if more than one reservoir, reproduce this section for each reservoir*).

G-17537

Reservoir name: N/A Acreage inundated by reservoir: N/A

Use(s): N/A

Volume of Reservoir (acre-feet): N/A Dam height (feet, if excavated, write "zero"): N/A

*Note: If the dam height is greater than or equal to 10.0' above land surface AND the reservoir will store 9.2 acre feet or more, engineered plans and specifications must be approved prior to storage of water.*

**SECTION 7: USE OF STORED GROUND WATER FROM THE RESERVOIR**

If you would like to use stored ground water from the reservoir, complete this section (if more than one reservoir, reproduce this section for each reservoir).

Annual volume (acre-feet): \_\_\_\_\_

USE OF STORED GROUND WATER	PERIOD OF USE
N/A	

RECEIVED BY OWRC

SEP 27 2012

**SECTION 8: PROJECT SCHEDULE**

Date construction will begin: ~~APRIL 2010~~ As soon as permit is issued.

SALEM, OR

Date construction will be completed: ~~NOV 2010~~

RECEIVED BY OWRD

Date beneficial water use will begin: APRIL 2018

SEP 17 2012

**SECTION 9: WITHIN A DISTRICT**

SALEM, OR

Check here if the point of diversion or place of use are located within or served by an irrigation or other water district.

Irrigation District Name	Address		
City	N	A	State
			Zip

**SECTION 10: REMARKS**

Use this space to clarify any information you have provided in the application (attach additional sheets if necessary).

Rate of water requested is necessary for peak crop production.

G-17587

# Land Use Information Form



Oregon Water Resources Department  
 725 Summer Street NE, Suite A  
 Salem, Oregon 97301-1266  
 (503) 986-0900  
 www.wrd.state.or.us

Applicant: Timothy Puckett  
First Last

Mailing Address: PO Box 255

Christmas Valley OR 97641 Daytime Phone: 541-480-9752  
City State Zip

## A. Land and Location

Please include the following information for all tax lots where water will be diverted (taken from its source), conveyed (transported), and/or used or developed. Applicants for municipal use, or irrigation uses within irrigation districts may substitute existing and proposed service-area boundaries for the tax-lot information requested below.

Township	Range	Section	¼ ¼	Tax Lot #	Plan Designation (e.g., Rural Residential/RR-5)	Water to be:	Proposed Land Use:
27S	34E	9		400		<input type="checkbox"/> Diverted <input type="checkbox"/> Conveyed <input checked="" type="checkbox"/> Used	
						<input type="checkbox"/> Diverted <input type="checkbox"/> Conveyed <input type="checkbox"/> Used	
						<input type="checkbox"/> Diverted <input type="checkbox"/> Conveyed <input type="checkbox"/> Used	
						<input type="checkbox"/> Diverted <input type="checkbox"/> Conveyed <input type="checkbox"/> Used	

List all counties and cities where water is proposed to be diverted, conveyed, and/or used or developed:

RECEIVED BY OWRD    RECEIVED BY OWRD  
 SEP 27 2012    SEP 17 2012

## B. Description of Proposed Use

Type of application to be filed with the Water Resources Department:

- Permit to Use or Store Water     Water Right Transfer     Permit Amendment or Ground Water Registration Modification  
 Limited Water Use License     Allocation of Conserved Water     Exchange of Water

Source of water:  Reservoir/Pond     Ground Water     Surface Water (name) \_\_\_\_\_

Estimated quantity of water needed: \_\_\_\_\_  cubic feet per second     gallons per minute     acre-feet

Intended use of water:  Irrigation     Commercial     Industrial     Domestic for \_\_\_\_\_ household(s)  
 Municipal     Quasi-Municipal     Instream     Other \_\_\_\_\_

Briefly describe:

**Note to applicant:** If the Land Use Information Form cannot be completed while you wait, please have a local government representative sign the receipt at the bottom of the next page and include it with the application filed with the Water Resources Department.

See bottom of Page 3. →

## For Local Government Use Only

The following section must be completed by a planning official from each county and city listed unless the project will be located entirely within the city limits. In that case, only the city planning agency must complete this form. This deals only with the local land-use plan. Do not include approval for activities such as building or grading permits.

**Please check the appropriate box below and provide the requested information**

- Land uses to be served by the proposed water uses (including proposed construction) are allowed outright or are not regulated by your comprehensive plan. Cite applicable ordinance section(s): EF20-1 / AC20 3.00
- Land uses to be served by the proposed water uses (including proposed construction) involve discretionary land-use approvals as listed in the table below. (Please attach documentation of applicable land-use approvals which have already been obtained. Record of Action/land-use decision and accompanying findings are sufficient.) **If approvals have been obtained but all appeal periods have not ended, check "Being pursued."**

Type of Land-Use Approval Needed (e.g., plan amendments, rezones, conditional-use permits, etc.)	Cite Most Significant, Applicable Plan Policies & Ordinance Section References	Land-Use Approval:	
		<input type="checkbox"/> Obtained <input type="checkbox"/> Denied	<input type="checkbox"/> Being Pursued <input type="checkbox"/> Not Being Pursued
		<input type="checkbox"/> Obtained <input type="checkbox"/> Denied	<input type="checkbox"/> Being Pursued <input type="checkbox"/> Not Being Pursued
		<input type="checkbox"/> Obtained <input type="checkbox"/> Denied	<input type="checkbox"/> Being Pursued <input type="checkbox"/> Not Being Pursued
		<input type="checkbox"/> Obtained <input type="checkbox"/> Denied	<input type="checkbox"/> Being Pursued <input type="checkbox"/> Not Being Pursued
		<input type="checkbox"/> Obtained <input type="checkbox"/> Denied	<input type="checkbox"/> Being Pursued <input type="checkbox"/> Not Being Pursued

Local governments are invited to express special land-use concerns or make recommendations to the Water Resources Department regarding this proposed use of water below, or on a separate sheet.

RECEIVED BY OWRD

RECEIVED BY OWRD

SEP 27 2012

SEP 17 2012

SALEM, OR

SALEM, OR

Name: Brandon McMiller Title: Planning Director  
 Signature: [Handwritten Signature] Phone: (503) 573-6655 Date: 8/30/2012  
 Government Entity: Henry County

**Note to local government representative:** Please complete this form or sign the receipt below and return it to the applicant. If you sign the receipt, you will have 30 days from the Water Resources Department's notice date to return the completed Land Use Information Form or WRD may presume the land use associated with the proposed use of water is compatible with local comprehensive plans.

**Receipt for Request for Land Use Information**

Applicant name: \_\_\_\_\_  
 City or County: \_\_\_\_\_ Staff contact: \_\_\_\_\_  
 Signature: \_\_\_\_\_ Phone: \_\_\_\_\_ Date: \_\_\_\_\_

HARNEY COUNTY, OR 2012-0796  
DEEDWD 06/21/2012 09:44 AM  
Cnt=1 Pgs=1 Total:\$36.00

After recording return to:  
GOLDEN RULE FARMS, INC.  
P.O. BOX 255  
CHRISTMAS VALLEY, OR 97641



I, Maria Iturriaga, County Clerk for Harney County,  
Oregon certify that the instrument identified herein was  
recorded in the Clerk records.  
Maria Iturriaga, CCC, Harney County Clerk

Until a change is requested all tax statements  
shall be sent to the following address:  
GOLDEN RULE FARMS, INC.  
P.O. BOX 255  
CHRISTMAS VALLEY, OR 97641

Escrow No. BU0020495  
Title No. 0020495  
SWDI r.020212

STATUTORY WARRANTY DEED

GALE A. NELSON and NOLA L. KAZEBEE, as to an undivided one-half interest each,

Grantor(s), hereby convey and warrant to

GOLDEN RULE FARMS, INC.,

Grantee(s), the following described real property in the County of HARNEY and State of Oregon free of encumbrances  
except as specifically set forth herein:

A parcel of land located in Sections 4, 9 and 10, Twp. 27 S., R. 34 E., W.M., Harney County, Oregon, more  
particularly described as follows:

Parcel No. 3 of Partition Plat No. 07-06-203, recorded June 21, 2007, Instrument No.  
20071419, Harney County Records.

Land in Harney County, Oregon, as follows:

In Twp. 27 S., R. 34 E., W.M.:  
Sec. 9: S1/2SE1/4, NW1/4SE1/4, SW1/4NE1/4.

FOR INFORMATION PURPOSES ONLY, THE MAP/TAX ACCT #(S) ARE REFERENCED HERE:  
ACCT# 10840; CODE# 4-2 MAP 27S 34E TL 400

The true and actual consideration for this conveyance is PURSUANT TO AN IRC 1031 TAX DEFERRED EXCHANGE  
ON BEHALF OF GRANTOR/GRANTEE.

The above-described property is free of encumbrances except all those items of record, if any, as of the date of this deed and  
those shown below, if any:

BEFORE SIGNING OR ACCEPTING THIS INSTRUMENT, THE PERSON TRANSFERRING FEE TITLE SHOULD  
INQUIRE ABOUT THE PERSON'S RIGHTS, IF ANY, UNDER ORS 195.300, 195.301 AND 195.305 TO 195.336 AND  
SECTIONS 5 TO 11, CHAPTER 424, OREGON LAWS 2007, SECTIONS 2 TO 9 AND 17, CHAPTER 855, OREGON  
LAWS 2009, AND SECTIONS 2 TO 7, CHAPTER 8, OREGON LAWS 2010. THIS INSTRUMENT DOES NOT  
ALLOW USE OF THE PROPERTY DESCRIBED IN THIS INSTRUMENT IN VIOLATION OF APPLICABLE LAND  
USE LAWS AND REGULATIONS. BEFORE SIGNING OR ACCEPTING THIS INSTRUMENT, THE PERSON  
ACQUIRING FEE TITLE TO THE PROPERTY SHOULD CHECK WITH THE APPROPRIATE CITY OR COUNTY  
PLANNING DEPARTMENT TO VERIFY THAT THE UNIT OF LAND BEING TRANSFERRED IS A LAWFULLY  
ESTABLISHED LOT OR PARCEL, AS DEFINED IN ORS 92.010 OR 215.010, TO VERIFY THE APPROVED USES  
OF THE LOT OR PARCEL, TO DETERMINE ANY LIMITS ON LAWSUITS AGAINST FARMING OR FOREST  
PRACTICES, AS DEFINED IN ORS 30.930, AND TO INQUIRE ABOUT THE RIGHTS OF NEIGHBORING  
PROPERTY OWNERS, IF ANY, UNDER ORS 195.300, 195.301 AND 195.305 TO 195.336 AND SECTIONS 5 TO 11,  
CHAPTER 424, OREGON LAWS 2007, SECTIONS 2 TO 9 AND 17, CHAPTER 855, OREGON LAWS 2009, AND  
SECTIONS 2 TO 7, CHAPTER 8, OREGON LAWS 2010.

Dated this 15 day of MAY, 2012

Gale A. Nelson  
GALE A. NELSON

Nola L. Kazabee  
NOLA L. KAZEBEE

State of Oregon  
County of Clackamas

This instrument was acknowledged before me on May 15<sup>th</sup>, 2012 by GALE A. NELSON and NOLA L. KAZEBEE.

Cassandra R. Hutchinson  
(Notary Public for OREGON)

My commission expires February 13, 2014

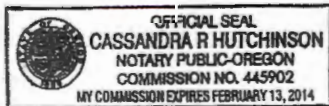

RECEIVED BY OWRD

SEP 27 2012

SALEM, OR

RECEIVED BY OWRD

SEP 17 2012

SALEM, OR

G-17587

# Application for a Permit to Use Ground Water



Oregon Water Resources Department  
725 Summer Street NE, Suite A  
Salem, Oregon 97301-1266  
(503) 986-0900  
[www.wrd.state.or.us](http://www.wrd.state.or.us)

RECEIVED BY OWRD

## Water-Use Permit Application Processing

SEP 17 2012

SALEM, OR

### 1. Completeness Determination

The Department evaluates whether the application and accompanying map contain all of the information required under OAR 690-310-0040 and OAR 690-310-0050 ([www.oregon.gov/owrd/law](http://www.oregon.gov/owrd/law)). The Department also determines whether the proposed use is prohibited by statute. If the Department determines that the application is incomplete, all fees have not been paid, or the use is prohibited by statute, the application and all fees submitted are returned to the applicant.

### 2. Initial Review

The Department reviews the application to determine whether water is available during the period requested, whether the proposed use is restricted or limited by rule or statute, and whether other issues may preclude approval of or restrict the proposed use. An Initial Review (IR) containing preliminary determinations is mailed to the applicant. The applicant has 14 days from the mailing date to withdraw the application from further processing and receive a refund of all fees paid minus \$200. The applicant may put the application on hold for up to 180 days and may request additional time if necessary.

### 3. Public Notice

Within 7 days of the mailing of the initial review, the Department gives public notice of the application in the weekly notice published by the Department at [www.oregon.gov/owrd](http://www.oregon.gov/owrd). The public comment period is 30 days from publication in the weekly notice.

### 4. Proposed Final Order Issued

The Department reviews any comments received, including comments from other state agencies related to the protection of sensitive, threatened or endangered fish species. Within 60 days of completion of the IR, the Department issues a Proposed Final Order (PFO) explaining the proposed decision to deny or approve the application. A PFO proposing approval of an application will include a draft permit, and may request additional information or outstanding fees required prior to permit issuance.

### 5. Public Notice

Within 7 days of issuing the PFO, the Department gives public notice in the weekly notice. Notice includes information about the application and the PFO. Protest must be received by the Department within 45 days after publication of the PFO in the weekly notice. Anyone may file a protest. The protest filing fee is \$300.00 for the applicant and \$600.00 for non-applicants. Protests are filed on approximately 10% of Proposed Final Orders. If a protest is filed, the Department will attempt to settle the protest but will schedule a contested case hearing if necessary.

### 6. Final Order Issued

If no protests are filed, the Department issues a Final Order consistent with the PFO. If the application is approved, a permit is issued that specifies the details of the authorized use and any terms, limitations or conditions that the Department deems appropriate.

RECEIVED BY OWRD

G-17587

SEP 27 2012

# Minimum Requirements Checklist

Minimum Requirements (OAR 690-310-0040, OAR 690-310-0050 & ORS 537.615)

## Include this checklist with the application

**Check that each of the following items is included.** The application will be returned if all required items are not included. If you have questions, please call the Water Rights Customer Service Group at (503) 986-0900.

- SECTION 1: applicant information and signature
- SECTION 2: property ownership
- SECTION 3: well development
- SECTION 4: water use
- SECTION 5: water management
- SECTION 6: storage of groundwater in a reservoir
- SECTION 7: use of stored groundwater from the reservoir
- SECTION 8: project schedule
- SECTION 9: within a district
- SECTION 10: remarks

RECEIVED BY OWRD

SEP 17 2012

SALEM, OR

### Attachments:

- Land Use Information Form with approval and signature (*must be an original*) or signed receipt
- Provide the legal description of: (1) the property from which the water is to be diverted, (2) any property crossed by the proposed ditch, canal or other work, and (3) any property on which the water is to be used as depicted on the map. Example: A copy of the deed, land sales contract or title insurance policy.
- Fees - Amount enclosed: \$ \_\_\_\_\_  
See the Department's Fee Schedule at [www.oregon.gov/owrd](http://www.oregon.gov/owrd) or call (503) 986-0900.

### Provide a map and check that each of the following items is included:

- Permanent quality and drawn in ink
- Even map scale not less than 4" = 1 mile (example: 1" = 400 ft, 1" = 1320 ft, etc.)
- North Directional Symbol
- Township, Range, Section, Quarter/Quarter, Tax Lots
- Reference corner on map
- Location of each well, and/or dam if applicable, by reference to a recognized public land survey corner (distances north/south and east/west). Each well must be identified by a unique name and/or number.
- Indicate the area of use by Quarter/Quarter and tax lot clearly identified
- Number of acres per Quarter/Quarter and hatching to indicate area of use if for primary irrigation, supplemental irrigation, or nursery
- Location of main canals, ditches, pipelines or flumes (if well is outside of the area of use)
- Other \_\_\_\_\_

RECEIVED BY OWRD

SEP 27 2012

SALEM, OR

Date \_\_\_\_\_

(For staff use only)



Oregon Water Resources Department  
725 Summer Street NE, Suite A  
Salem, Oregon 97301-1266  
(503) 986-0900  
www.wrd.state.or.us

**WE ARE RETURNING YOUR APPLICATION FOR THE FOLLOWING REASON(S):**

- SECTION 1: \_\_\_\_\_
- SECTION 2: \_\_\_\_\_
- SECTION 3: \_\_\_\_\_
- SECTION 4: \_\_\_\_\_
- SECTION 5: \_\_\_\_\_
- SECTION 6: \_\_\_\_\_
- SECTION 7: \_\_\_\_\_
- SECTION 8: \_\_\_\_\_
- SECTION 9: \_\_\_\_\_

RECEIVED BY OWRD

SEP 17 2012

SALEM, OR

- Land Use Information Form \_\_\_\_\_
- Provide the legal description of: (1) the property from which the water is to be diverted, (2) any property crossed by the proposed ditch, canal or other work, and (3) any property on which the water is to be used as depicted on the map.
- Fees \_\_\_\_\_

RECEIVED BY OWRD

SEP 27 2012

SALEM, OR

**MAP**

- Permanent quality and drawn in ink
- Even map scale not less than 4" = 1 mile (example: 1" = 400 ft, 1" = 1320 ft, etc.)
- North Directional Symbol
- Township, Range, Section, Quarter/Quarter, Tax Lots
- Reference corner on map
- Location of each well, and/or dam if applicable, by reference to a recognized public land survey corner (distances north/south and east/west). Each well must be identified by a unique name and/or number.
- Indicate the area of use by Quarter/Quarter and tax lot clearly identified
- Number of acres per Quarter/Quarter and hatching to indicate area of use if for primary irrigation, supplemental irrigation, or nursery
- Location of main canals, ditches, pipelines or flumes (if well is outside of the area of use)
- Other \_\_\_\_\_

G-17587





Water Resources Department

RECEIVED BY OWRD

RECEIVED BY OWRD

Apply for a Permit to Appropriate Ground Water  
and/or Store Ground Water

SEP 27 2012

SEP 17 2012

SALEM, OR

SALEM, OR

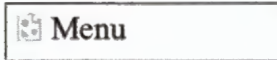

[About Us](#)

[Contact Us](#)

[News and Events](#)

[Adjudications](#)

[Commission](#)

[Forms](#)

[Ground Water](#)

[Links](#)

[Maps](#)

[Publications](#)

[Surface Water](#)

[Water Law](#)

[Water Management](#)

[Water Rights](#)

Today's Date: Wednesday, August 29, 2012

Base Application Fee for use of Ground, Surface and optionally Stored Water.		\$1,000.00
Number of proposed cubic feet per second (cfs) to be appropriated. (1 cfs = 448.83 gallons per minute)	3	\$750.00
Number of proposed Use's for the appropriated water. (i.e. Irrigation, Supplemental Irrigation, Pond Maintenance, Industrial, Commercial, etc) *	1	
Number of proposed Ground Water points of appropriation. (i.e. number of wells) (include all injection wells, if applicable) **	1	
Number of Acre Feet to be stored in a reservoir/pond from Ground Water.	0	
Number of Acre Feet to be appropriated from reservoir/pond (Only Applies to reservoir/pond constructed under Ground Water Application)	0	
Number of reservoirs.	0	
Permit Recording Fee. ***		\$400.00
* the 1st Water Use is included in the base cost. ** the 1st Ground Water point of appropriation is included in the base cost. *** the Permit Recording Fee is not required when the application is submitted but, must be paid before a permit will be issued. It is fully refundable if a permit is not issued. If the recording fee is not paid prior to issuance of the Final Order, permit issuance will be delayed.	Recalculate	
Estimated cost of Permit Application		\$2,150.00



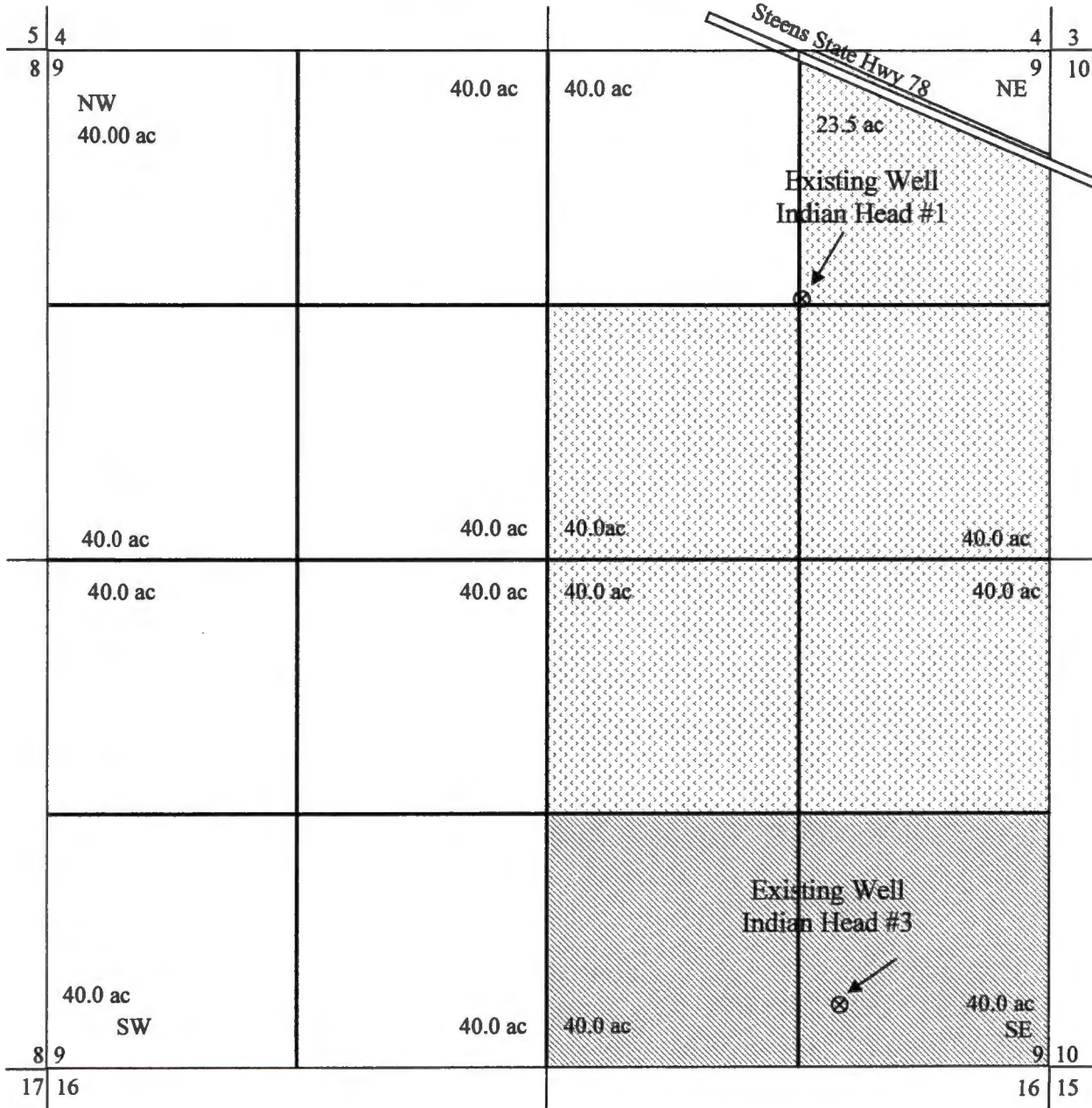

Indian Head #1

Well is located 1,320 feet South and 1,320 feet West of the NE corner of Section 9

Indian Head #3 (ID #105480)



Well is located 1,250 feet WEST and 300 feet North of the SE corner of Section 9

RECEIVED BY OWRD

SEP 17 2012

S1/2 SE1/4 Section 9 in T27S R34E W.M.

Tax Lot 400: 80.0 acres (requested)  
 1" = 900 feet

Current Water Rights =   
 Proposed Water Rights = 

SALEM, OR

RECEIVED BY OWRD

SEP 27 2012

SALEM, OR

G-17587

*Work Copy*

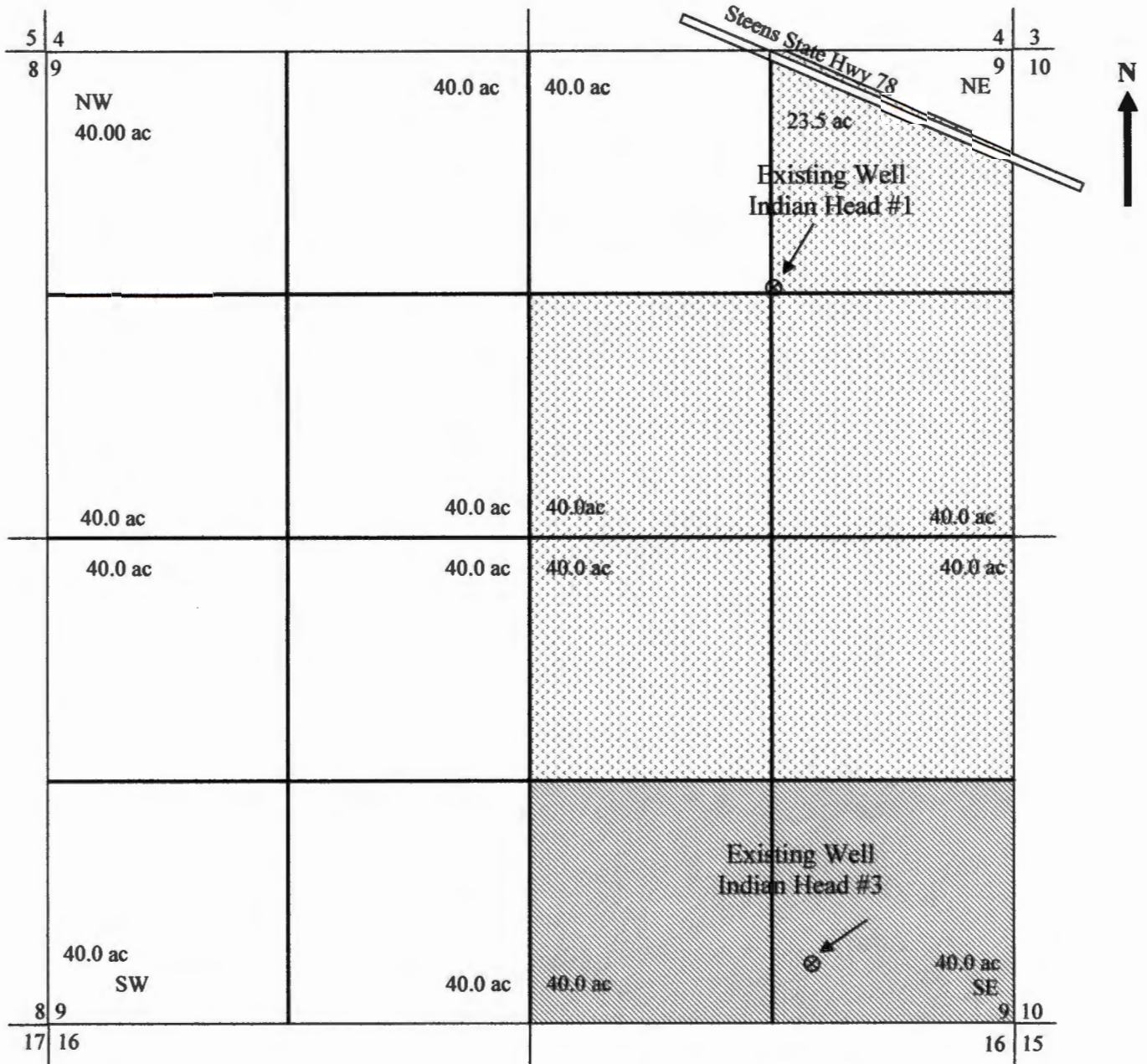

**Indian Head #1**

Well is located 1,320 feet South and 1,320 feet West of the NE corner of Section 9

**Indian Head #3 (ID #105480)**

Well is located 1,250 feet North and 300 feet West of the SE corner of Section 9

S1/2 SE1/4 Section 9 in T27S R34E W.M.

Tax Lot 400: 80.0 acres (requested)  
1" = 880 feet

Current Water Rights =

Proposed Water Rights =

RECEIVED BY OWRD

SEP 17 2012

SALEM, OR

RECEIVED BY OWRD

SEP 27 2012

SALEM, OR

**STATE OF OREGON  
WATER RESOURCES DEPARTMENT**

725 Summer St. N.E. Ste. A  
SALEM, OR 97301-4172

(503) 986-0900 / (503) 986-0904 (fax)

RECEIPT # **106979**

INVOICE # \_\_\_\_\_

RECEIVED FROM: Golden Rule Farms  
BY: JAC

APPLICATION	G17587
PERMIT	
TRANSFER	

CASH:  CHECK:#  507 OTHER: (IDENTIFY)

**TOTAL REC'D** \$ 2150<sup>00</sup>

**1083 TREASURY 4170 WRD MISC CASH ACCT**

0407 COPIES \$  
OTHER: (IDENTIFY) \$  
0243 I/S Lease \_\_\_\_\_ 0244 Muni Water Mgmt. Plan \_\_\_\_\_ 0245 Cons. Water \_\_\_\_\_

**4270 WRD OPERATING ACCT**

**MISCELLANEOUS** 46111

0407 COPY & TAPE FEES \$  
0410 RESEARCH FEES \$  
0408 MISC REVENUE: (IDENTIFY) \$  
TC162 DEPOSIT LIAB. (IDENTIFY) \$  
0240 EXTENSION OF TIME \$

**WATER RIGHTS:**

0201 SURFACE WATER	EXAM FEE	0202	RECORD FEE
0203 GROUND WATER	\$	0204	\$ <u>400<sup>00</sup></u>
0205 TRANSFER	\$ <u>1750<sup>00</sup></u>		
	\$		

**WELL CONSTRUCTION**

0218 WELL DRILL CONSTRUCTOR	EXAM FEE	0219	LICENSE FEE
LANDOWNER'S PERMIT	\$	0220	\$
OTHER (IDENTIFY) _____			

**0536 TREASURY 0437 WELL CONST. START FEE**

0211 WELL CONST START FEE \$ CARD # \_\_\_\_\_  
0210 MONITORING WELLS \$ CARD # \_\_\_\_\_  
OTHER (IDENTIFY) \_\_\_\_\_

**0607 TREASURY 0467 HYDRO ACTIVITY LIC NUMBER**

0233 POWER LICENSE FEE (FW/WRD) \$  
0231 HYDRO LICENSE FEE (FW/WRD) \$  
HYDRO APPLICATION \$

**TREASURY OTHER / RDX**

FUND \_\_\_\_\_ TITLE \_\_\_\_\_  
OBJ. CODE \_\_\_\_\_ VENDOR # \_\_\_\_\_  
DESCRIPTION \_\_\_\_\_ \$

RECEIPT: **106979**

DATED: 9-27-12 BY: JR

**STATE OF OREGON  
WATER RESOURCES DEPARTMENT**

725 Summer St. N.E. Ste. A  
SALEM, OR 97301-4172

(503) 986-0900 / (503) 986-0904 (fax)

RECEIPT # **107176**

INVOICE # \_\_\_\_\_

RECEIVED FROM: Golden Rule Farms LLC  
BY: \_\_\_\_\_

APPLICATION	G17587
PERMIT	
TRANSFER	

CASH:  CHECK:# 793 OTHER: (IDENTIFY)

TOTAL REC'D \$ 250.00

**1083 TREASURY 4170 WRD MISC CASH ACCT**

0407 COPIES \$ \_\_\_\_\_  
OTHER: (IDENTIFY) \$ \_\_\_\_\_

0243 I/S Lease \_\_\_\_\_ 0244 Muni Water Mgmt. Plan \_\_\_\_\_ 0245 Cons. Water \_\_\_\_\_

**4270 WRD OPERATING ACCT**

**MISCELLANEOUS** 46111

0407 COPY & TAPE FEES \$ \_\_\_\_\_  
0410 RESEARCH FEES \$ \_\_\_\_\_  
0408 MISC REVENUE: (IDENTIFY) \$ \_\_\_\_\_  
TC162 DEPOSIT LIAB. (IDENTIFY) \$ \_\_\_\_\_  
0240 EXTENSION OF TIME \$ \_\_\_\_\_

**WATER RIGHTS:**

0201 SURFACE WATER	EXAM FEE	\$ _____	0202	RECORD FEE	\$ _____
0203 GROUND WATER		\$ <u>250.00</u>	0204		\$ _____
0205 TRANSFER		\$ _____			

**WELL CONSTRUCTION**

0218 WELL DRILL CONSTRUCTOR	EXAM FEE	\$ _____	0219	LICENSE FEE	\$ _____
LANDOWNER'S PERMIT			0220		\$ _____
OTHER (IDENTIFY)					

**0536 TREASURY 0437 WELL CONST. START FEE**

0211 WELL CONST START FEE \$ \_\_\_\_\_ CARD # \_\_\_\_\_  
0210 MONITORING WELLS \$ \_\_\_\_\_ CARD # \_\_\_\_\_  
OTHER (IDENTIFY) \_\_\_\_\_

**0607 TREASURY 0467 HYDRO ACTIVITY LIC NUMBER**

0233 POWER LICENSE FEE (FW/WRD) \$ \_\_\_\_\_  
0231 HYDRO LICENSE FEE (FW/WRD) \$ \_\_\_\_\_  
HYDRO APPLICATION \$ \_\_\_\_\_

**TREASURY OTHER / RDX**

FUND \_\_\_\_\_ TITLE \_\_\_\_\_  
OBJ. CODE \_\_\_\_\_ VENDOR # \_\_\_\_\_  
DESCRIPTION \_\_\_\_\_ \$ \_\_\_\_\_

RECEIPT: **107176**

DATED: 10-24-12 BY: [Signature]