

Name William J. Curtis
By _____
Address Rt. 2, Box 105
Sherwood, Oregon

Application No. G 775
Permit No. G 703
Certificate No. ~~29662~~ 88833

Stream Index, Page No. 2-92c

3/1w-2D(1)

FEES PAID

Date	Amount	Receipt No.
<u>10-1-57</u>	<u>10-</u>	<u>13446</u>
<u>11/21/57</u>	<u>5-</u>	<u>13975</u>
<u>3/2/62</u>	\$1 Cert. Fee	<u>32938</u>

FEES REFUNDED

Date	Amount	Check No.

Date filed October 1, 1957
Priority October 1, 1957
Action suspended until Deleted
Returned to applicant _____
Date of approval December 30, 1957

ASSIGNMENTS

Date	To Whom	Address	Volume	Page

CONSTRUCTION

Date for beginning December 30, 1958
Date for completion October 1, 1959
Extended to _____
Date for application of water October 1, 1960
Extended to _____

REMARKS

0.31 c.f.s. from a well for irrigation of 25 acres.

OCT 8 1959 CARD FOR B

OCT 17 1960 CARD FOR C

T 8457 A POA/PO4 V547534

PROSECUTION OF WORK

Form "A" filed see well log
Form "B" filed October 14, 1959
Form "C" filed October 20, 1960

FINAL PROOF

Blank mailed FEBRUARY 26 1962
Proof received _____
Date certificate issued MARCH 23 1962

67
Form B

Application No. 6-775

NOTICE OF COMPLETION OF CONSTRUCTION

I, William J Curtis, the holder of Permit No. 6-703

to appropriate the public waters of the state of Oregon, completed the construction of the works described therein on the 30 day of Sept, 1959

Remarks: If the works have less capacity than described in the permit, or you have definitely abandoned part of the proposed development, you

should so state in order that our records may not be unnecessarily encumbered.

IN WITNESS WHEREOF, I have hereunto set my hand this 12 day of Oct, 1959

W. J. Curtis
(Signature of Applicant)

Rt 2 Box 105 Sherwood Ore
(Address)

Fill out, detach, and mail to the State Engineer, Salem, Oregon, when construction work is completed.

RECEIVED
OCT 14 1959
STATE ENGINEER
SALEM, OREGON

Form C

IMPORTANT—This form is a notice to the State Engineer that permittee is ready to make final proof to the extent to which the water has actually been applied to the intended use under the terms of the permit. Permittee is cautioned that Certificate of Water Right will be issued based on the extent of the quantity and use as determined by the final proof inspection and survey which will be made in response to the filing of this Form C.

NOTE: In the case of an irrigation permit, this Form C should not be mailed to the State Engineer until all of the land described in the permit, which it is intended to irrigate under this permit at any time, has actually been irrigated. Fill out, detach and mail to the State Engineer, Salem, Oregon, when all of the water has been applied.

Application No. 775

NOTICE OF COMPLETE APPLICATION OF WATER TO A BENEFICIAL USE

I, William J Curtis, the holder of Permit No. G703

to appropriate the public waters of the state of Oregon, completely applied the waters to a beneficial use in accordance with the terms of said permit, on the 25 day of September, 1960

Remarks:

IN WITNESS WHEREOF, I have hereunto set my hand this 19 day of October, 1960

W. J. Curtis
(Signature of Applicant)

Rt 2 Box 105 Sherwood Oregon
(Address)

RECEIVED
OCT 20 1960
STATE ENGINEER
SALEM, OREGON

G 775

STATE OF OREGON
COUNTY OF WASHINGTON
CERTIFICATE OF WATER RIGHT

THIS CERTIFICATE ISSUED TO

OREGON DEPARTMENT OF CORRECTIONS
1793 13TH ST SE
SALEM OR 97302

confirms the right to use the waters of TWO WELLS in WILLAMETTE RIVER BASIN for IRRIGATION of 13.12 ACRES.

This right was perfected under Permit G-703. The date of priority is OCTOBER 1, 1957. The amount of water to which this right is entitled is limited to an amount actually used beneficially, and shall not exceed 0.06 CUBIC FOOT PER SECOND, or its equivalent in case of rotation, measured at the well.

The wells are located as follows:

Twp	Rng	Mer	Sec	Q-Q	GLot	Measured Distances
3 S	1 W	WM	3	SW NE	2	WESTERN WELL - 1330 FEET SOUTH AND 2015 FEET WEST FROM NE CORNER, SECTION 3
3 S	1 W	WM	3	NW NE	2	DICKERT WELL - 1160 FEET SOUTH AND 1635 FEET WEST FROM NE CORNER, SECTION 3

The amount of water used for irrigation, together with the amount secured under any other right existing for the same lands, is limited to a diversion of ONE-EIGHTIETH of one cubic foot per second, or its equivalent for each acre irrigated, and shall be further limited to a diversion of not to exceed 2.5 acre-feet per acre for each acre irrigated during the irrigation season of each year.

The use shall conform to such reasonable rotation system as may be ordered by the proper state officer.

A description of the place of use is as follows:

Twp	Rng	Mer	Sec	Q-Q	GLot	Acres
3 S	1 W	WM	3	NE NE	1	2.50
3 S	1 W	WM	3	NW NE	2	0.81
3 S	1 W	WM	3	SW NE		1.21
3 S	1 W	WM	3	SE NE		8.60

The quantity of water diverted at the new points of appropriation (wells), together with that diverted at the old point of appropriation, shall not exceed the quantity of water available from the original point of appropriation described as follows:

Twp	Rng	Mer	Sec	Q-Q	GLot	Measured Distances
3 S	1 W	WM	2	NW NW		19 CHAINS SOUTH AND 2 CHAINS EAST FROM NW CORNER, SECTION 2

NOTICE OF RIGHT TO PETITION FOR RECONSIDERATION OR JUDICIAL REVIEW

This is an order in other than a contested case. This order is subject to judicial review under ORS 183.482. Any petition for judicial review must be filed within the 60-day time period specified by ORS 183.482. Pursuant to ORS 183.482, ORS 536.075 and OAR 137-003-0675, you may petition for judicial review and petition the Director for reconsideration of this order. A petition for reconsideration may be granted or denied by the Director, and if no action is taken within 60 days following the date the petition was filed, the petition shall be deemed denied.

The water user shall maintain an in-line flow meter or other suitable device for measuring and recording the quantity of water used.

Water shall be acquired from the same aquifer as the original point of appropriation.

This certificate is issued to confirm a CHANGE IN POINT OF APPROPRIATION AND PLACE OF USE approved by an order of the Water Resources Director entered JULY 17, 2000, at Special Order Volume 54, Page 534, approving Transfer Application 8457, and together with Certificate 76590, supercedes Certificate 29662, State record of Water Right Certificates.

The right to the use of the water for the above purpose is restricted to beneficial use on the lands or place of use described.

Issued DEC 20 2013

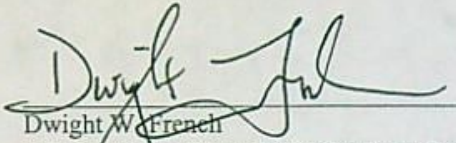
Dwight W. French
Administrator, Water Right Services, for
Phillip C. Ward, Director

STATE OF OREGON
COUNTY OF WASHINGTON
CERTIFICATE OF WATER RIGHT

THIS CERTIFICATE ISSUED TO

OREGON DEPARTMENT OF CORRECTIONS
1793 13TH ST SE
SALEM OR 97302

confirms the right to use the waters of TWO WELLS in WILLAMETTE RIVER BASIN for SUPPLEMENTAL IRRIGATION OF 3.12 ACRES, CONTAINERIZED NURSERY OPERATION AND RELATED NURSERY USE.

This right was perfected under Permit G-9887. The date of priority is APRIL 8, 1982.

The amount of water to which this right is entitled is limited to an amount actually used beneficially, and shall not exceed 17.5 GALLONS PER MINUTE (GPM), BEING 17.5 GPM FOR SUPPLEMENTAL IRRIGATION, 11.0 GPM FOR CONTAINERIZED NURSERY STOCK, AND 11.0 GPM FOR RELATED NURSERY USE, PROVIDED THE TOTAL AMOUNT DIVERTED SHALL NOT EXCEED 17.5 GPM, PROVIDED FURTHER THAT THE USE ALLOWED HEREIN FOR SUPPLEMENTAL IRRIGATION MAY BE MADE ANY TIME BETWEEN OCTOBER 1 AND MARCH 31 WHEN WATER CAN BE PUT TO BENEFICIAL USE FOR IMMEDIATE CROP GROWTH.

The wells are located as follows:

Twp	Rng	Mer	Sec	Q-Q	GLot	Measured Distances
3 S	1 W	WM	3	SW NE	2	WESTERN WELL - 1330 FEET SOUTH AND 2015 FEET WEST FROM NE CORNER, SECTION 3
3 S	1 W	WM	3	NW NE	2	DICKERT WELL - 1160 FEET SOUTH AND 1635 FEET WEST FROM NE CORNER, SECTION 3

The amount of water used for irrigation, together with the amount secured under any other right existing for the same lands, is limited to a diversion of ONE-EIGHTIETH of one cubic foot per second, or its equivalent for each acre irrigated, and shall be further limited to a diversion of not to exceed 2.5 ACRE-FEET per acre for each acre irrigated during the irrigation season of each year, and shall be further limited to a diversion of not to exceed 1.0 ACRE-FOOT per acre for each acre irrigated during the period FROM OCTOBER 1 TO MARCH 31. The right allowed herein, together with the amount secured under any other right existing for the same land, shall not exceed 2.5 ACRE-FEET for each acre irrigated in any one year. The use of water during the period from OCTOBER 1 TO MARCH 31 as authorized herein shall not establish priority of right against future appropriations of ground water for beneficial uses other than similar rights for irrigation from OCTOBER 1 TO MARCH 31.

The use shall conform to such reasonable rotation system as may be ordered by the proper state officer.

NOTICE OF RIGHT TO PETITION FOR RECONSIDERATION OR JUDICIAL REVIEW

This is an order in other than a contested case. This order is subject to judicial review under ORS 183.482. Any petition for judicial review must be filed within the 60-day time period specified by ORS 183.482. Pursuant to ORS 183.482, ORS 536.075 and OAR 137-003-0675, you may petition for judicial review and petition the Director for reconsideration of this order. A petition for reconsideration may be granted or denied by the Director, and if no action is taken within 60 days following the date the petition was filed, the petition shall be deemed denied.

A description of the place of use is as follows:

SUPPLEMENTAL IRRIGATION						
Twp	Rng	Mer	Sec	Q-Q	GLot	Acres
3 S	1 W	WM	3	NE NE	1	0.80
3 S	1 W	WM	3	NW NE	2	0.41
3 S	1 W	WM	3	SW NE		0.01
3 S	1 W	WM	3	SE NE		1.90

NURSERY USES						
Twp	Rng	Mer	Sec	Q-Q	GLot	Acres
3 S	1 W	WM	3	NW NE	2	0.20

The quantity of water diverted at the new points of appropriation (wells), together with that diverted at the old point of appropriation, shall not exceed the quantity of water available from the original point of appropriation described as follows:

Twp	Rng	Mer	Sec	Q-Q	GLot	Measured Distances
3 S	1 W	WM	2	NW NW	4	1250 FEET SOUTH AND 150 FEET EAST FROM NW CORNER, SECTION 2

The water user shall maintain an in-line flow meter or other suitable device for measuring and recording the quantity of water used.

Water shall be acquired from the same aquifer as the original point of appropriation.

This certificate is issued to confirm a CHANGE IN POINT OF APPROPRIATION AND PLACE OF USE approved by an order of the Water Resources Director entered JULY 17, 2000, at Special Order Volume 54, Page 534, approving Transfer Application 8457, and together with Certificate 76591, supercedes Certificate 61880, State record of Water Right Certificates.

The right to the use of the water for the above purpose is restricted to beneficial use on the lands or place of use described.

DEC 20 2013

Issued _____

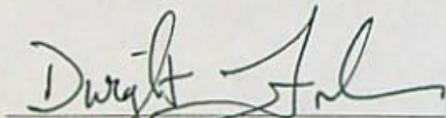

Dwight W. French
Administrator, Water Right Services, for
Phillip C. Ward, Director

T.3S.R.1W.W.M.

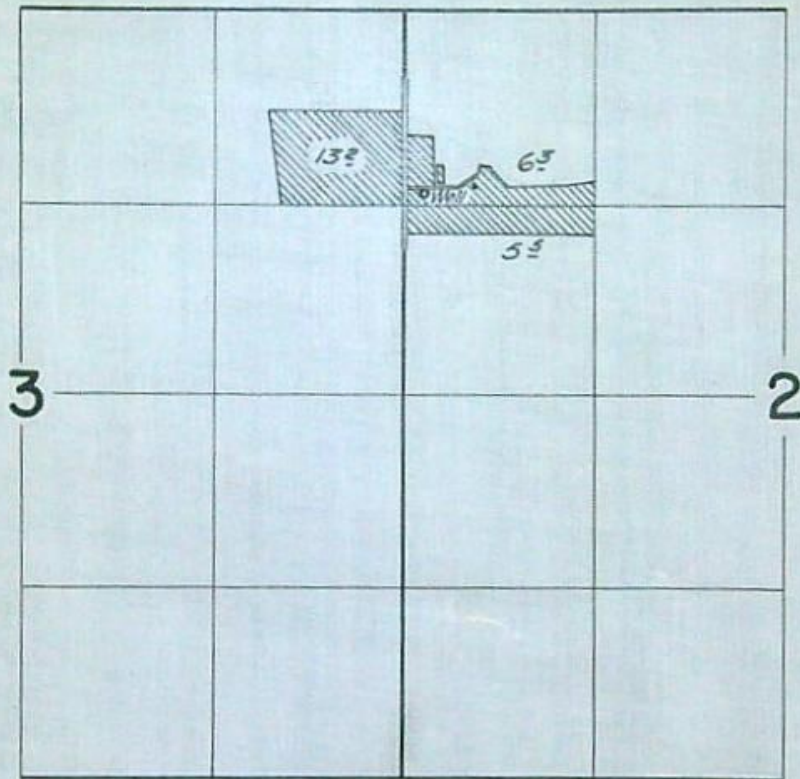

FINAL PROOF SURVEY
UNDER

Application No. G-775 Permit No. G-703
IN NAME OF

WILLIAM J. CURTIS

Surveyed *June 23, 1961*, by *R. Jackson*

STATE OF OREGON

COUNTY OF WASHINGTON

ORDER APPROVING A CHANGE IN PLACE OF USE
AND A CHANGE IN POINT OF APPROPRIATION

Pursuant to ORS 537.705, after notice was given and no objections were filed, and finding that no injury to existing water rights would result, this order approves, as conditioned or limited herein, TRANSFER 8457 submitted by

OREGON DEPARTMENT OF CORRECTIONS
1793 13TH STREET SE
SALEM, OREGON 97302-2595.

The first right to be modified, as evidenced by a PORTION of Certificate 29662, was perfected under Permit G-703 with a date of priority of OCTOBER 1, 1957. The right allows the use of A WELL, in the WILLAMETTE RIVER BASIN, for IRRIGATION OF 13.2 ACRES. The amount of water to which this right is entitled is limited to an amount actually beneficially used and shall not exceed 0.06 cubic foot per second, if available at the original well; NW¼ NW¼, SECTION 2, T 3 S, R 1 W, W.M.; 19 CHAINS SOUTH AND 2 CHAINS EAST FROM THE NW CORNER OF SECTION 2, or its equivalent in case of rotation, measured at the well.

This is an order in other than a contested case. This order is subject to judicial review under ORS 183.484. Any petition for judicial review must be filed within the 60 day time period specified by ORS 183.484(2).

Pursuant to ORS 536.075 and OAR 137-004-080 and OAR 690-01-005 you may either petition for judicial review or petition the Director for reconsideration of this order.

The amount of water used for irrigation, together with the amount secured under any other right existing on the same lands, is limited to ONE-EIGHTIETH of one cubic foot per second per acre, or its equivalent for each acre irrigated and shall be further limited to a diversion of not to exceed 2½ acre-feet per acre for each acre irrigated during the irrigation season of each year.

The use shall conform to any reasonable rotation system ordered by the proper state officer.

The second right to be modified, as evidenced by a PORTION of Certificate 61880, was perfected under Permit G-9887 with a date of priority of APRIL 8, 1982. The right allows the use of A WELL, in the WILLAMETTE RIVER BASIN, for SUPPLEMENTAL IRRIGATION OF 3.3 ACRES, CONTAINERIZED NURSERY OPERATION AND RELATED NURSERY USE. The amount of water to which this right is entitled is limited to an amount actually beneficially used and shall not exceed 19.0 GALLONS PER MINUTE (GPM), BEING 19.0 GPM FOR SUPPLEMENTAL IRRIGATION, 11.0 GPM FOR RELATED NURSERY USE, AND 11.0 GPM FOR CONTAINERIZED NURSERY STOCK, PROVIDED THE TOTAL AMOUNT DIVERTED SHALL NOT EXCEED 19.0 GPM, PROVIDED FURTHER THAT THE USE ALLOWED HEREIN FOR SUPPLEMENTAL IRRIGATION MAY BE MADE ANY TIME BETWEEN OCTOBER 1 AND MARCH 31 WHEN WATER CAN BE PUT TO BENEFICIAL USE FOR IMMEDIATE CROP GROWTH, if available at the original well; LOT 4 (NW¼ NW¼), SECTION 2, T 3 S, R 1 W, W.M.; 1250 FEET SOUTH AND 150 FEET EAST FROM THE NW CORNER OF SECTION 2, or its equivalent in case of rotation, measured at the well.

The amount of water used for irrigation, together with the amount secured under any other right existing for the same lands, shall be limited to ONE-EIGHTIETH of one cubic foot per second per acre, or its equivalent for each acre irrigated and shall be further limited to a diversion of not to exceed 2½ acre-feet per acre for each acre irrigated during the irrigation season of each year, and shall be further limited to a diversion of not to exceed 1.0 acre-foot per acre for each acre irrigated during the period from October 1 to March 31. The right allowed herein, together with the amount secured under any other right existing for the same land, shall not exceed 2½ acre-feet for each acre

irrigated in any one year. The use of water during the period from October 1 to March 31 as authorized herein shall not establish priority of right against future appropriations of ground water for beneficial uses other than similar rights for irrigation from October 1 to March 31. The right shall conform to such reasonable rotation system as may be ordered by the proper state officer.

The authorized places of use are located as follows:

PERMIT G-703

LOT 1 (NE $\frac{1}{4}$ NE $\frac{1}{4}$) 13.2 ACRES
SECTION 3

TOWNSHIP 3 SOUTH, RANGE 1 WEST, W.M.

PERMIT G-9887

	<u>SUPPLEMENTAL</u>	<u>CONTAINERS</u>
LOT 1 (NE $\frac{1}{4}$ NE $\frac{1}{4}$)	3.3 ACRES	0.2 ACRE
SECTION 3		

TOWNSHIP 3 SOUTH, RANGE 1 WEST, W.M.

The right to use water for the above purpose is restricted to beneficial use on the lands or place of use described.

The applicant proposes to change the place of use to:

PERMIT G-703

LOT 1 (NE $\frac{1}{4}$ NE $\frac{1}{4}$) 4.0 ACRES
LOT 2 (NW $\frac{1}{4}$ NE $\frac{1}{4}$) 1.0 ACRE
SW $\frac{1}{4}$ NE $\frac{1}{4}$ 1.8 ACRES
SE $\frac{1}{4}$ NE $\frac{1}{4}$ 6.4 ACRES
SECTION 3

TOWNSHIP 3 SOUTH, RANGE 1 WEST, W.M.

PERMIT G-9887

	<u>SUPPLEMENTAL</u>	<u>CONTAINERS</u>
LOT 1 (NE $\frac{1}{4}$ NE $\frac{1}{4}$)	0.9 ACRE	
LOT 2 (NW $\frac{1}{4}$ NE $\frac{1}{4}$)	0.8 ACRE	0.2 ACRE
SE $\frac{1}{4}$ NE $\frac{1}{4}$	1.6 ACRES	
SECTION 3		

TOWNSHIP 3 SOUTH, RANGE 1 WEST, W.M.

The applicant proposes to change the point of appropriation to:

LOT 2 (NW $\frac{1}{4}$ NE $\frac{1}{4}$), SECTION 3, T 3 S, R 1 W, W.M.;
1330 FEET SOUTH AND 2015 FEET WEST FROM THE NE CORNER OF
SECTION 3.

LOT 2 (NW $\frac{1}{4}$ NE $\frac{1}{4}$), SECTION 3, T 3 S, R 1 W, W.M.;
1160 FEET SOUTH AND 1635 FEET WEST FROM THE NE CORNER OF
SECTION 3.

THE CHANGES TO EXISTING WATER RIGHTS MAY BE MADE PROVIDED THE
FOLLOWING CONDITIONS ARE MET BY THE WATER USER:

1. The proposed changes shall be completed on or before
October 1, 2001.
2. The quantity of water diverted at the new points of
appropriation (wells), together with the quantity diverted
at the old point of appropriation, shall not exceed the
quantity of water lawfully available from the original point
of appropriation.
3. The water user shall install an in-line flow meter or other
suitable device for measuring and recording the quantity of
water used. The type and plans of the measuring device must
be approved by the Department prior to beginning
construction and shall be installed under the general
supervision of the Department.

4. Water shall be acquired from the same aquifer as the original point of appropriation.
5. The former places of use shall no longer be irrigated as part of these water rights.

Certificates 29662 and 61880 are cancelled. New certificates will be issued to confirm those portions of these rights NOT involved in this transfer. When satisfactory proof of the completed changes is received, new certificates confirming these water rights will be issued.

WITNESS the signature of the Water Resources

Director, affixed JUL 17 2000.

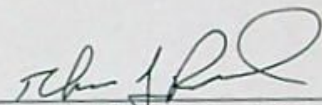
For Paul Cleary, Director

T.3S.R.1W.W.M.

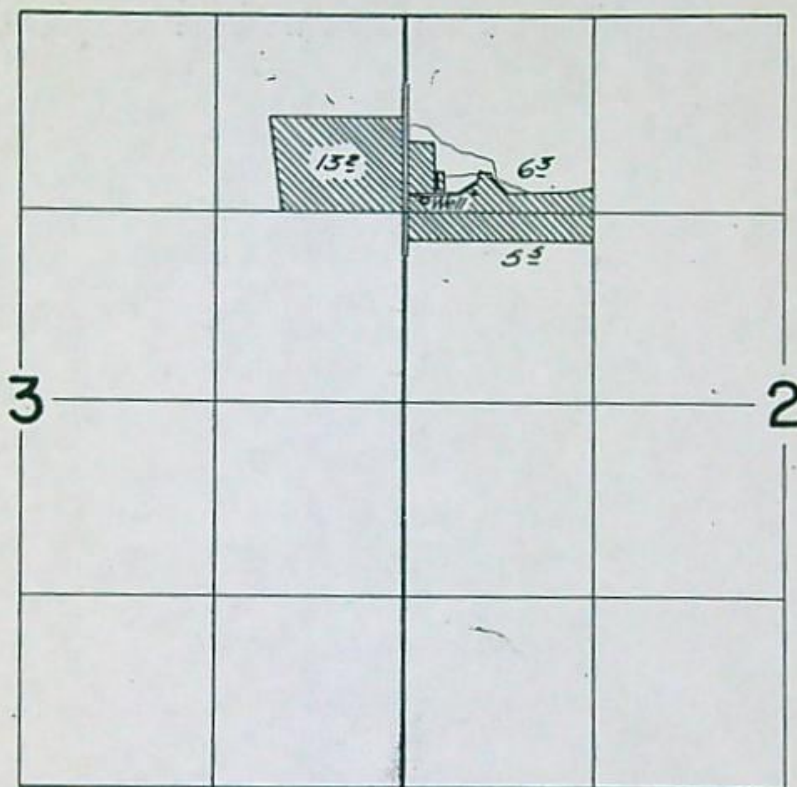

FINAL PROOF SURVEY
UNDER

Application No. G-775 Permit No. G-703
IN NAME OF

WILLIAM J. CURTIS

Surveyed June 23, 1961, by

R. Jackson

Photo Place To be Survey 1461-M
 June 23-1961

20-56

Drafted
 1/2/60
 [Signature]

Permit No. G-703

Application No. G-775

County Washington

Proof of Appropriation of Water

1. Name William J. Curtis
2. Address Route 2, Box 105, Sherwood, Oregon
3. Source of supply a well
- Tributary of Willamette River
4. Amount of water 0.11 c.f.s. 5. Priority date October 1, 1957
6. Use irrigation of 25 AC.
1/80th - 2 1/2
7. Location of point of diversion NW 1/4 NW 1/4 Sec. 2, Twp. 3 S., Range 1 W., W. M.
8. The description of land given below corresponds to that found in your permit covering land to be irrigated, or, if for other purposes, the place of use.

Township	Range	Section	Legal Subdivision	No. Acres Actually Irrigated
<u>3 S.</u>	<u>1 W.</u>	<u>2</u>	<u>NW 1/4 NW 1/4</u>	<u>9.5 6.3</u>
			<u>SW 1/4 NW 1/4</u>	<u>5.5 5.5</u>
		<u>3</u>	<u>NE 1/4 NE 1/4</u>	<u>10.0 13.2</u>
				<u>25.0</u>

I have read the above and foregoing proof of appropriation of water; I know the contents thereof, and that the facts therein stated are true.

IN WITNESS WHEREOF, I have hereunto set my hand this _____ day of _____,

19.....

REPORT OF PERSON MAKING INSPECTION

Description of works:

Well: 8" casing, 137' deep

Pump Myers Cat No. SC 750 A6 Submersible
Motor ? 7 1/2 hp @ ? RPM, 3 phase

Handby unit:

Pump: Pacific IN 5 Jets 1" discharge

Motor: GE 1 hp 3450 RPM, single phase
40 gal. press tank

Pipe: 1000' x 3" Alum.

320' x 2 1/2" Al.

520' x 2" Al.

} plus several thousand feet
of buried line

Heads: 9 Rain Bird #40, 3/32" x 5/32" 5.5 x 9 = 49.5 gpm = 0.11 cfs
600' Skinner line

Crop: Nursery stock

Info: Mr. Curtis

Tied to prop. corner - 1/16 corner 20 chs. S. from Sect
corner 34 3/2 Center Co. Rd. and prop. cor 10 chs.
west - iron pipe

I, _____, do hereby certify that I have made
an inspection of the works described herein and in Permit No. _____, on the _____ day
of _____, 19____, and found the foregoing statements and descriptions of works to
be accurate. In my opinion the appropriation has been completed to the extent of _____
and I recommend the issuance of water right certificate for this amount.

(Quantity of water in
second-feet or acre-feet)

NOTICE TO INSPECTORS

If conditions do not justify the above re-
port by you, please return this form without
your signature, with a full report by letter.

(Name)

(Title)

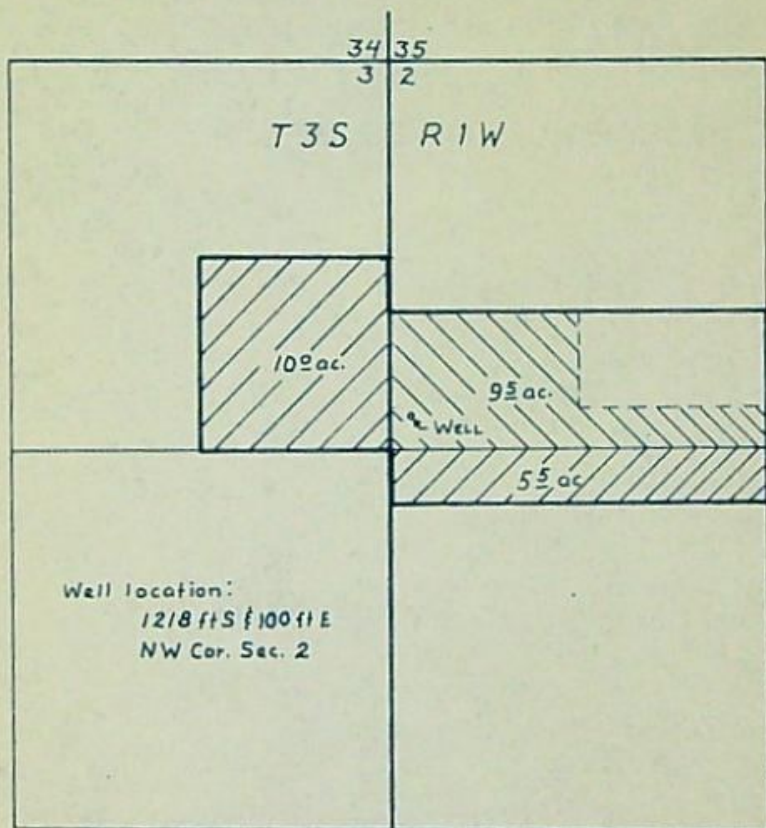

Application No. G-775
Permit No. G-703

RECEIVED
MAR 2 1962
STATE ENGINEER
SALEM, OREGON

STATE OF OREGON
COUNTY OF WASHINGTON

CERTIFICATE OF WATER RIGHT

This Is to Certify, That **WILLIAM J. CURTIS**

of **Route 2, Box 105, Sherwood,** , State of **Oregon** , has made proof to the satisfaction of the STATE ENGINEER of Oregon, of a right to the use of the waters of **a well**

a tributary of **Willamette River** for the purpose of **irrigation of 25 acres**

under Permit No. **G-703** of the State Engineer, and that said right to the use of said waters has been perfected in accordance with the laws of Oregon; that the priority of the right hereby confirmed dates from **October 1, 1957**

that the amount of water to which such right is entitled and hereby confirmed, for the purposes aforesaid, is limited to an amount actually beneficially used for said purposes, and shall not exceed **0.11 cubic foot per second**

or its equivalent in case of rotation, measured at the point of diversion from the stream. The point of diversion is located in the **NW $\frac{1}{4}$ NW $\frac{1}{4}$, Section 2, T. 3 S., R. 1 W., W. M.** Well is located **19 chains S. and 2 chains E. from the N.W. corner, Section 2.**

The amount of water used for irrigation, together with the amount secured under any other right existing for the same lands, shall be limited to **one-eightieth** of one cubic foot per second per acre, or its equivalent for each acre irrigated and shall be further limited to a diversion of not to exceed **2 $\frac{1}{2}$ acre feet per acre for each acre irrigated during the irrigation season of each year,**

and shall conform to such reasonable rotation system as may be ordered by the proper state officer.

A description of the place of use under the right hereby confirmed, and to which such right is appurtenant, is as follows:

**6.3 acres NW $\frac{1}{4}$ NW $\frac{1}{4}$
5.5 acres SW $\frac{1}{4}$ NW $\frac{1}{4}$
Section 2
13.2 acres NE $\frac{1}{4}$ NE $\frac{1}{4}$
Section 3
T. 3 S., R. 1 W., W. M.**

The right to the use of the water for the purposes aforesaid is restricted to the lands or place of use herein described.

THIS IS A DRAFT OF WATER RIGHT CERTIFICATE

See other side for instructions and final proof to be executed by permittee.

STATE OF OREGON
STATE ENGINEER
WATER RESOURCES DEPARTMENT
SALEM

251 FINANCE BUILDING
170 12TH STREET S. E.

REFER TO
FILE NO. G-775

William J. Curtis
Rt. 2, Box 105
Sherwood, Oregon

Dear Mr. Curtis:

On the reverse side of this paper is a copy of a draft of water right certificate to confirm the right under Permit No. G-703. You are requested to examine this draft and if you find it correctly describes the appropriation of water made, execute the following final proof. A fee of \$1.00 is required for recording your certificate of water right in the office of the County Clerk. The fee of \$1.00, together with this signed draft, must be returned to the State Engineer.

Very truly yours,

LEWIS A. STANLEY
State Engineer

FINAL PROOF

I have read the draft of water right certificate shown on the reverse side of this paper and as final proof of appropriation of water I hereby certify that the water has been used as described in said draft.

3-1-62
(Date)

W. J. Curtis
(Signature)

251 FINANCE BUILDING
170 12TH STREET, S.E.

STATE OF OREGON
STATE ENGINEER
WATER RESOURCES DEPARTMENT
SALEM

REFER TO
FILE NO. G-775

October 20, 1960

William J. Curtis
Route 2, Box 105
Sherwood, Oregon

Dear Mr. Curtis:

This will acknowledge receipt of your notice to the effect that complete application of water has been made under Permit No. G-703.

Pursuant to your report and in line with the general practice of this office a survey will be made at a later date. After this survey, proof may be made and certificate issued covering the actual use of water as found by the engineer. In case of irrigation, any lands described in the permit that have not been irrigated will be automatically eliminated from the water right.

In the meantime, the permit which you hold will be valid evidence of the water right in question so long as you continue to use the water.

Very truly yours,

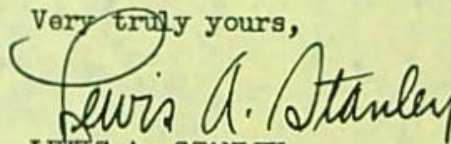
LEWIS A. STANLEY
State Engineer

Form 128

vmf

G-775

251 FINANCE BUILDING
170 12TH STREET, S. E.

STATE OF OREGON
STATE ENGINEER
WATER RESOURCES DEPARTMENT

REFER TO
FILE NO. _____

October 26, 1959
SALEM

William J. Curtis
Rt. 2, Box 105
Sherwood, Oregon

Dear Sir:

This acknowledges receipt of Form B, ⁸²⁷⁰³ ~~82703~~ notice
of completion of construction under Permit No.

The report has been filed with other matter per-
taining to the ⁶⁰ permit and places it in good standing until
October 1, 19 . All use of water that is intended should
be completed by this time.

Very truly yours,

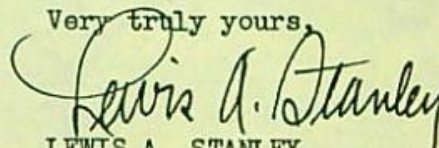

LEWIS A. STANLEY
State Engineer

skh
Form 119

G-775

November 25, 1957

Mr. William J. Curtis
Route 2, Box 105
Sherwood, Oregon

Dear Mr. Curtis:

This will acknowledge receipt of your returned Application No. G-775, the accompanying map of the project, legal description and your check in the amount of \$5 for which our Receipt No. 13975 was handed to you.

The application now appears to be in satisfactory form and is being placed in line for approval by issuance of a permit with the next group.

Very truly yours,

LEWIS A. STANLEY
State Engineer

By
Chris L. Wheeler
Assistant

mb

October 11, 1957

Mr. William J. Curtis
Route 2, Box 105
Sherwood, Oregon

Dear Mr. Curtis:

This will acknowledge receipt of your application for a permit to construct a well and appropriate therefrom 50 g.p.m. for the irrigation of 16 acres, the accompanying pencil sketch, legal description and your check in the amount of \$10 for which our Receipt No. 13446 is enclosed.

The application has been examined, given file No. G-775, and the following defects are noted:

Map: A map prepared in accordance with the requirements as set forth on pages 3 & 4 of the enclosed Rules and regulations must be submitted to accompany the application.

Since your project is within a platted and recorded subdivision, the easiest way to comply to the mapping requirements would be to obtain three prints from the Washington County Recorders office and add to each of the prints the following data.

The proposed location of the well with direct reference made to a lot corner.

Show the section lines and sectional subdivision lines in the immediate area so as to locate the project as being within specific 1/16ths of a section.

Shade the area you propose to irrigate and indicate therein the number of acres you propose to irrigate within each 1/16th of a section.

October 11, 1957

Application Item 4: The location of the well should be listed in direct reference to a specified lot corner and the well should be further located as being within a specific 1/16th of a section.

Item 12: The area you propose to irrigate should be listed as being within specific 1/16ths of a section with the number of acres to be irrigated within each 1/16th listed separately.

Fees: The fees necessary to the application as it is now written are an examination fee of \$10 and a recording fee, for the irrigation of less than 30 acres, of \$5 making a total of \$15. An additional payment of fees in the amount of \$5 must be submitted prior to the issuance of a permit.

For your convenience in the further completion of the application and supporting data as noted above the application and submitted sketch are returned herewith. The application has been endorsed so that in order to retain its date of priority it must be returned to this office on or before December 11, 1957.

Very truly yours,

LEWIS A. STANLEY
State Engineer

By
James W. Carver, Jr.
Assistant

JWC:mb

enc: receipt, application, sketch, rules and regulations

G-775

December 30, 1957

William J. Curtis
Rt. 2, Box 105
Sherwood, Oregon

Dear Mr. Curtis:

Enclosed please find Application No. G-775, Permit No. G-703 with
blueprint.

Land to be irrigated:

"A portion of the Northwest Quarter of Section Two (2), in Township Three (3) South, Range One (1) West, of the Willamette Meridian, said county and state, and more fully described as follows:

"Beginning at the northwest corner of said Section Two (2) and running thence south along the west line of said Section 2, 72 rods to the place of beginning; running thence east 80 rods; thence south 20 rods; thence west 80 rods to the west line of Section 2; thence north along said section line 20 rods to the place of beginning, containing 10 acres, more or less."

"Beginning at the northwest corner of Section 2, Township 3 South of Range 1 West of the Willamette Meridian, and run thence south 52 rods to a point on the County Road; thence east 80 rods; thence south 20 rods; thence west 80 rods and thence north 20 rods to the point of beginning, and containing 10 acres of land."

" Block 26, Tonquin Addition, containing 10 acres

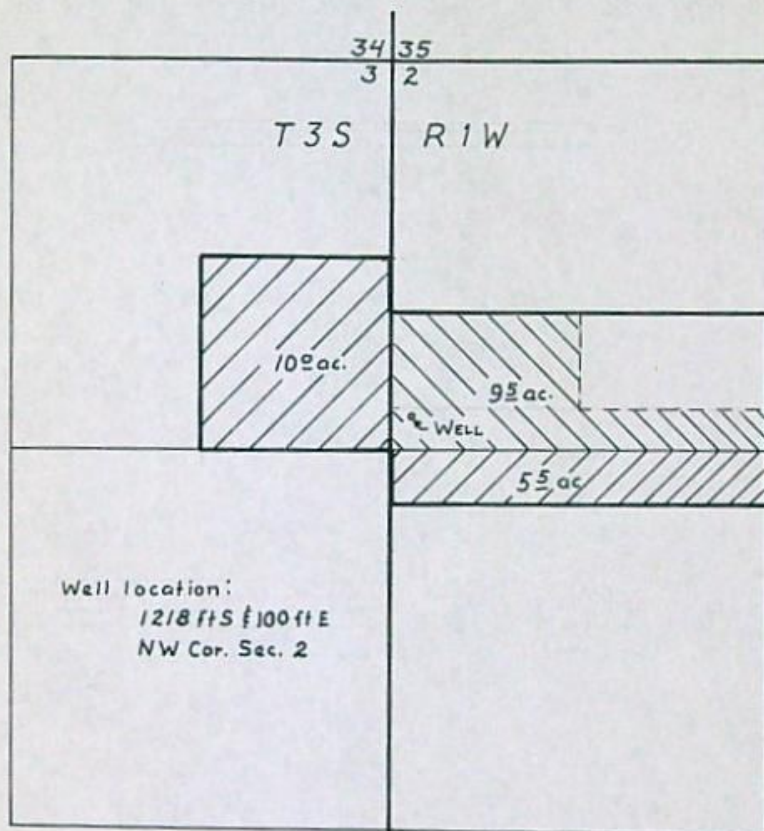

Application No. G-775
Permit No. G-703