

Application No. G G 6475

Permit No. G G 6099

Certificate No. 51820

Stream Index, Page No. 7-74

3 Sumps

FEES PAID

Date	Amount	Receipt No.
3-26-74	70.00	39202
\$1 Cert. Fee		
FEES REFUNDED		
Date	Amount	Check No.

Name Dick Snow
By
Address Box 697, Echo, OR

Date filed March 26, 1974
Priority March 26, 1974
Action suspended until OK cert

Return to applicant
Date of approval JAN 12 1976

CONSTRUCTION

Date for beginning JAN 12 1977
Date for completion OCT 1 1978
Extended to 10-1-79

Date for application of water OCT 1 1978
Extended to 10-1-79

PROSECUTION OF WORK

Form "A" filed Started
Form "B" filed Feb 15 1977
Form "C" filed 12-31-79 premature

FINAL PROOF

Blank mailed OCT 5 1983
Proof received
Date certificate issued FEB 10 1984

ASSIGNMENTS

Date	To Whom	Address	Volume	Page

REMARKS

Card for C OCT 23 1978
CARD FOR BC OCT 23 1979

Form C (690-9-77)

IMPORTANT—This form is a notice to the Water Resources Director that permittee is ready to make final proof to the extent to which the water has actually been applied to the intended use under the terms of the permit. Permittee is cautioned that Certificate of Water Right will be issued based on the extent of the quantity and use as determined by the final proof inspection and survey which will be made in response to the filing of this Form C.

NOTE: In the case of an irrigation permit, this Form C should not be mailed to the Water Resources Department until all of the land described in the permit, which it is intended to irrigate under this permit at any time, has actually been irrigated.

Fill out, detach and mail to the Water Resources Department, Salem, OR 97310, when all of the water has been applied.

Application No. G 6475

NOTICE OF COMPLETE APPLICATION OF WATER TO A BENEFICIAL USE

I, Dick Snow, the holder of Permit No. G 6099

to appropriate the public waters of the state of Oregon, completely applied the waters to a beneficial use in accordance with the terms of said permit, on the 1st day of Oct

Remarks:

RECEIVED

DEC 31 1979

WATER RESOURCES DEPT

SALEM, OREGON

IN WITNESS WHEREOF, I have hereunto set my hand this 24 day of Dec, 1979

Dick Snow

(Signature of Applicant)

Box 679, Echo, Ore 97826

(Address)

Form C

IMPORTANT—This form is a notice to the State Engineer that permittee is ready to make final proof to the extent to which the water has actually been applied to the intended use under the terms of the permit. Permittee is cautioned that Certificate of Water Right will be issued based on the extent of the quantity and use as determined by the final proof inspection and survey which will be made in response to the filing of this Form C.

NOTE: In the case of an irrigation permit, this Form C should not be mailed to the State Engineer until all of the land described in the permit, which it is intended to irrigate under this permit at any time, has actually been irrigated.

Fill out, detach and mail to the State Engineer, Salem, Oregon 97310, when all of the water has been applied.

Application No. 4475

NOTICE OF COMPLETE APPLICATION OF WATER TO A BENEFICIAL USE

I, Dick Snow, the holder of Permit No. G-6099

to appropriate the public waters of the state of Oregon, completely applied the waters to a beneficial use in accordance with the terms of said permit, on the 15 day of Apr, 1975

Remarks:

IN WITNESS WHEREOF, I have hereunto set my hand this 15 day of Feb, 1976

Dick Snow

(Signature of Applicant)

Box 679, Echo, Oregon 97826

(Address)

Form B

Application No.

NOTICE OF COMPLETION OF CONSTRUCTION

I, Dick Snow, the holder of Permit No. G-6099

to appropriate the public waters of the state of Oregon, completed the construction of the works described herein on the Nov 1 day of Nov, 1974

Remarks:

If the works have less capacity than described in the permit, or you have definitely abandoned part of the proposed development, you

should so state in order that our records may not be unnecessarily encumbered.

IN WITNESS WHEREOF, I have hereunto set my hand this 15 day of Feb, 1976

Dick Snow

(Signature of Applicant)

Box 679, Echo, Ore 97826

(Address)

Fill out, detach and mail to the State Engineer, Salem, Oregon 97310, when construction work is completed.

RECEIVED

FEB 15 1977

WATER RESOURCES DEPT
SALEM, OREGON

RECEIVED

FEB 15 1977

WATER RESOURCES DEPT
SALEM, OREGON

OK
LMT

OK
Jep

OK
Jep

Sam Paul
This judge's order
& stipulated agreement
should be in the
W.R. files for
per. G-6099

~~MTH~~

APP.
G-6475

99 JUN 25 AM 8:52
bjs

IN THE CIRCUIT COURT OF THE STATE OF OREGON
FOR THE COUNTY OF UMATILLA

HARRY RICHARD SNOW,
Plaintiff,
v.
STATE OF OREGON, acting by and through
its Water Resources Department,
Defendants.

Case No. CV950537
STIPULATED ORDER FOR DISMISSAL WITH
PREJUDICE

The Parties stipulate to a complete dismissal of the above-captioned cause with prejudice,
and without costs or fees to any party as the matter has been fully compromised and resolved
between the parties.

IT IS SO STIPULATED:

STEPHEN M. BLOOM, OSB#77118
Attorney for Plaintiff

KAREN L. MOYNAHAN, OSB# 95492
Assistant Attorney General
Of Attorneys for Defendants

RECEIVED
JUN 07 2004
WATER RESOURCES DEPT.
SALEM, OREGON

54

FILED
CLATSOP COUNTY
DISTRICT COURT

99 MAR 25 AM 6:52

B/S

1
2
3
4 ORDER

5
6
7
8 It appearing to the Court that this matter has been fully compromised and resolved, now,
9 therefore:

10 IT IS HEREBY ORDERED that the above-entitled cause is dismissed with prejudice,
11 and without costs or attorney fees to either party.

12 DATED this 24 day of March, 1999.

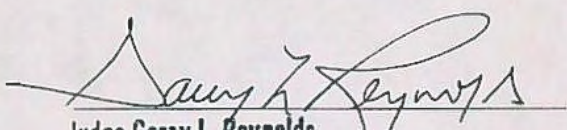
13
14 
15 Judge Garry L. Reynolds
16 Circuit Court Judge

17
18 Submitted by: Karen L. Moynahan
19 Assistant Attorney General
Of Attorneys for Defendants

20 Approved as to Form: Stephen M. Bloom
21 Attorney for Plaintiff

SETTLEMENT AGREEMENT

This agreement memorializes a settlement which has been reached between Harry Richard Snow and the Oregon Water Resources Department. The Terms of this agreement are set forth below.

A. RECITALS

1. Harry Richard Snow (hereinafter, "Snow") is the owner of real property located in Umatilla County, Oregon and the holder of ground water rights for wells on that property, being Permit No. G-6099, Certificate No. 51826.

2. On June 1, 1995, the Oregon Water Resources Department (hereinafter, "WRD") advised Snow that he was required to terminate the use of his wells for irrigation due to a call for water by the West Extension Irrigation District, a holder of a surface water right with a priority date senior to the priority date for Snow's ground water rights.

3. On or about June 13, 1995, Snow filed a petition for judicial review against the State of Oregon, acting through its Water Resources Department, in the Circuit Court of the State of Oregon for Umatilla County, being Case No. CV 95-0537, alleging that his wells were not hydraulically connected to the Umatilla River or to McKay Creek, and that the order requiring him to cease his use of his wells was therefore erroneous.

4. On June 13, 1995, the Circuit Court issued a temporary restraining order against the Water Resources Department, restraining it from enforcing its order pending a hearing on Snow's motion for a preliminary injunction.

5. Following a hearing, the court entered a preliminary injunction continuing the restraining order during the pendency of the litigation. Snow's hydrogeologist, James D. Graham,

was ordered to complete a study which he was then conducting and to report his findings to the State.

6. Since that time, Snow and WRD have exchanged information and data, and their agents have met on a number of occasions to attempt to resolve their differences. The experts employed by Snow and WRD have been unable to agree on the degree of interference between the subject wells and the Umatilla River system, although they have made sincere efforts to come to such an agreement. Based upon the information available and accepted methods of modelling, Mr. Graham has concluded that the degree of interference is less than 5%, while WRD has concluded that the degree of interference is 60% or greater. The parties have come to the conclusion that without additional data collection and analysis, reasonable scientific minds may differ as to the degree of interference, and that it would be impossible for a judge, without the considerable training in hydraulics and hydrogeology at the disposal of the parties, to come to a rational conclusion regarding which scientific analysis is more nearly correct. Nonetheless, Snow and WRD desire to settle their differences on a mutually agreeable basis in order to put an end to the time and expense involved in litigation and to bring certainty to the regulation of the wells at issue.

B. AGREEMENTS

1. After the date of this agreement, when there is insufficient water for a senior water right to the waters of the Umatilla River, Snow will thereafter continuously pump 60% of the rate of water being used from Well #2 directly into the Umatilla River to preserve the river flow for the benefit of those senior appropriators. Snow will immediately notify the Watermaster of the number of acres being irrigated and the water use data at that point in time under permit G6099 and will at no time thereafter pump more water from his wells than is

allowed by permit for that number of acres. At no time will Snow pump more water from his wells than the rate and duty allowed under his ground water permits.

2. Totalizing flow meters which meet the general specifications of the Department shall be installed at Well #1, Well #2 and at the discharge pipe from Well #2 proposed to convey water to the Umatilla River. The location and installation of the meters shall be subject to prior approval by the watermaster. Flow meter totals shall be read and recorded at the beginning and end of each irrigation season and upon receiving notice from the Department that mitigation is required. Water use data and acres irrigated shall be used by the Watermaster to compute the unused duty. If detailed information is not provided to establish specific duty already applied, the duty will be computed by prorating the water used for the total acres irrigated. Flow meter totals and rates shall be recorded daily at times when water is being used during the mitigation period (which is the period of time after the call is made), and reported to the watermaster monthly within 10 working days of the end of the month during the irrigation season. A report detailing all flow meter readings shall be submitted to the Department in Salem and to the watermaster in Pendleton following each irrigation season, but prior to the end of each calendar year. The frequency of reporting may be increased at the request of the Director. Department staff shall have access to read the flow meters.

3. Flow meters shall be fully operational and accurate. The wells shall not be pumped without accurate and operational flow meters. If the flow meter(s) fails to function properly, the wells shall be shut off and the watermaster notified. The wells may resume pumping after a fully operational and accurate flow meter is installed and approved by the Watermaster. It is advised that spare flow meters are kept on hand.

RECEIVED

JUN 07 2004

WATER RESOURCES DEPT.
SALEM, OREGON

4. Except for the metering requirement for mitigation, this agreement shall in no way affect Snow's right to use water pumped from the well known as Well No. 1 (NE 1/4, SE 1/4, Sec. 17, T. 3N, R. 29E.) in the reports produced by Mr. Graham. WRD does not contend that Well No. 1 has the potential to cause substantial interference with the Umatilla River.

5. The allegations presently pending in Umatilla County Circuit Court regarding the hydraulic connection of Well #2 (SW 1/4, NW 1/4, Sec. 16, T. 3N., R. 29E.) bearing permit No. G6099 will be dismissed or otherwise removed from the suit with prejudice and without costs to either party.

6. Each party will bear their own attorney fees and other litigation costs on the hydraulic connection issue.

7. Any violation of the terms of this agreement by Snow shall render the mitigation portion null and void for the remainder of the season and the use of ground water from Well #2 will be subject to regulation in favor of senior surface water rights.

8. This agreement shall affect only the water right(s) described herein and shall have no effect on or relevance to any other water right(s).

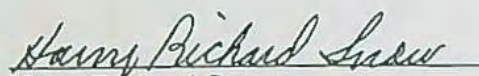

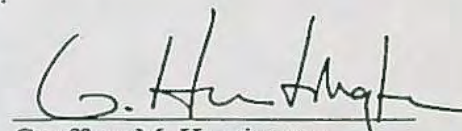
Harry Richard Snow
Petitioner

Geoffrey M. Huntington
Deputy Director
Water Resources Department

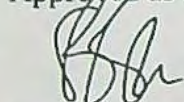
Approved as to Form:

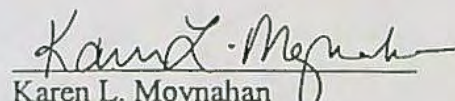

Stephen M. Bloom, Esq.
Attorney for Petitioner

Approved as to Form:

Karen L. Moynahan
Assistant Attorney General
Attorney for State of Oregon

TRI30745/KLM

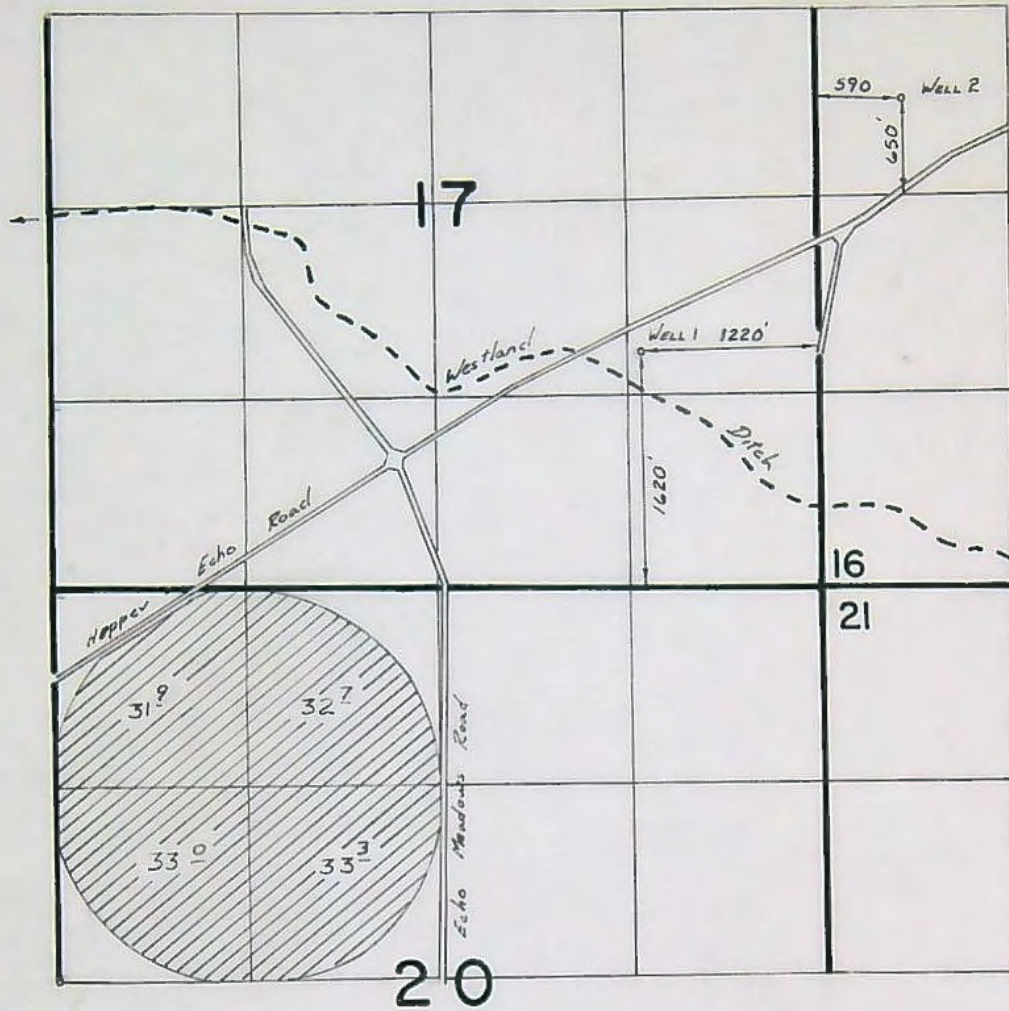
T. 3N., R. 29E., W.M.



FINAL PROOF SURVEY
UNDER

Application No. G:6475. Permit No. G:6099..
IN NAME OF

.....DICK SNOW.....

Surveyed May 31.... 1983., by V. L. Church.....

N^o

OK
AAR

Abstract of Permit No. G-6099

Application No. G-6475

Certificate No.

Name **Dick Snow**
Box ~~697~~ Rt 1 Box 1
Address **Echo, OR 97826**

Source of water supply ^{Two} ~~Three~~ Wells **trib. Umatilla River**

Use **Irrigation and supp'l irrigation of 130.9 acres**

Point of diversion #1: ~~1620~~ ¹⁶²⁰' N & 1220' W from SE c., sec. 27, #2: ~~2100~~ ⁶⁵⁰' S & ~~500~~ ⁵⁹⁰' E, #3: ~~760~~ ⁵⁹⁰' S & ~~1070~~ ⁵⁹⁰' W from NW c., sec. 16, being within #1; NE 1/4 sec. 17, #2; SW 1/4 sec. 16

Number of acres **16, #3; NE 1/4 sec. 17, T. 3N., R. 29E., W.M.; Umatilla County**
-210.0 #1 - 1620' N & 1220' W from SE cor. sec. 17; #2 - 650' N. & 590' E. from NW 1/4 cor. sec. 16.

DESCRIPTION OF LAND TO BE IRRIGATED OR PLACE OF USE

Twp.	Range	Sec.	NE 1/4				NW 1/4				SW 1/4				SE 1/4				
			NE 1/4	NW 1/4	SW 1/4	SE 1/4	NE 1/4	NW 1/4	SW 1/4	SE 1/4	NE 1/4	NW 1/4	SW 1/4	SE 1/4	NE 1/4	NW 1/4	SW 1/4	SE 1/4	
3 N	29 E	20					40		40		SEC 20				NE NW				32.7
									Well No. 1						NW NW				31.9
									18						SW NW				33.0
		16							5		Well No. 2 - Suppl				SE NW				33.3
															130.9				
		17	14			18													

Supplemental Irrigation and 0.4 c.f.s. from Well No. 2, for irrigation

Priority date **March 26, 1974** water to be diverted from well #1 when available

Amount of water **1.64 c.f.s. from two wells, with any deficiency to be made up from well 2.**
2.62 c.f.s., being 1.93 c.f.s. from Well No. 1, for irrigation with any deficiency to be made up from Well No. 2, 0.29 c.f.s. from Well No. 2

Time limit to begin construction **1-12-77** with any deficiency in the available supply from well #1 to be made up by appropriation from

Time limit to complete construction **10-1-77** extended to **10/1/79** extended to **well #2**, provided that

Time limit to completely apply water **10-1-78** extended to **10/1/79** extended to **diverted from both wells shall not exceed**

Remarks: Limitations: **1/80th c.f.s., 3 a.f., supp'l limitations apply, 1.64 c.f.s.**

No confl. rights
lots & DEC's

Umatilla River Mills
PRE-C
11/8/77 RFB

Basin 7, Volume 2

8404B

Application No. G 6475 G 6099
 Permit No. T.3 N. R.29 E.

RECEIVED

MAR 26 1974
 STATE ENGINEER
 SALEM, OREGON

RECEIVED

JUN 11 1974
 STATE ENGINEER
 SALEM, OREGON

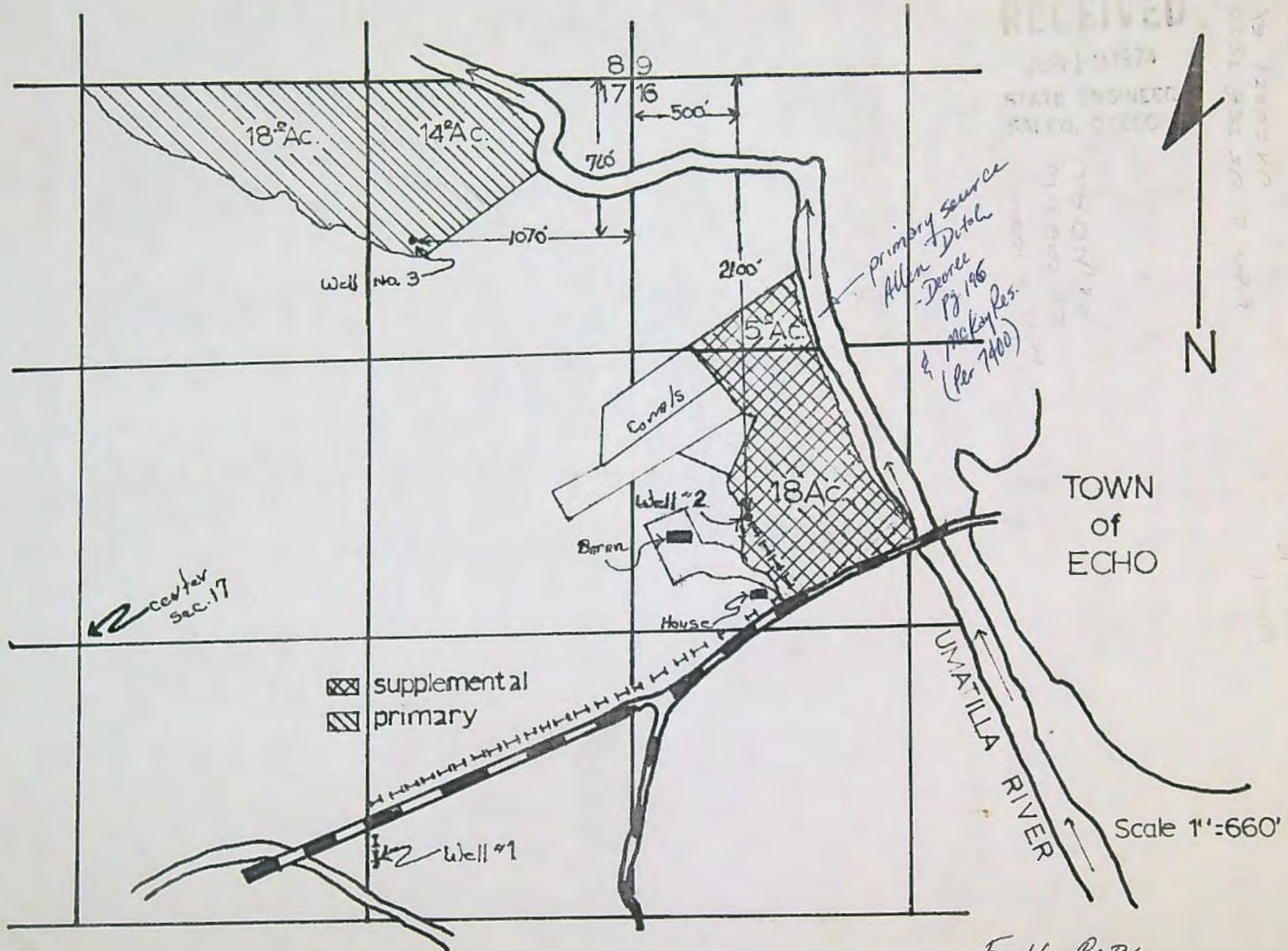

Field Copy

Faint handwritten notes and stamps on the right side of the page, including 'STATE ENGINEER SALEM, OREGON' and other illegible text.

FINAL PROOF ON APPLICATION No. G-6475 PERMIT NO G-6099
GROUND WATER

INFO: NAME: Dick Snow
ADDRESS: _____

TALKED TO: Mr Snow

SOURCES: _____

REMARKS: Problem well #3 was not put in until June 81 and the under land well #3 was not irrigated until 81. Well #1 & 2 are tied together land under well #2 as applied for supp' the well SYSTEM: is the only of this land. It appears the only thing we can save is sec 20 unless we have an ext. of time

	well #1	well #2	well #3	
WELL (ACING SIZE:	10	10	8 1/4	
S.W.L. :	10	10	8	
DEPTH :	25	20'	25	FLOW METER _____
FLOW (Q) :				PORTS _____
PUMP: MAKE:	Jacuzzi		Rain O Flow	
TYPE:	turb	CDD		Q _{max} = $\frac{130.9}{80} = 1.64$
SUCTION SIZE:	10	6	5	Q _{avail} = 1.56
DISCHARGE SIZE:	8	4	4	Q _{avail} 1000 = 200
MODEL No. :				Q _{avail} 1.64 ft
RATING :				
MOTOR: MAKE:	US	US cat	GC	
TYPE:	elect	elect	elect	
HP:	50	25	15	20
RPM:	1765	3500	3500	3540

CONNECTED 2 RES- OR PULLEYS for land in sec 16

	well #1	well #2	well #3
SPRINKLER SYSTEM:			
MAINLINE: No. FEET:	4050	2500	500
SIZE:	10	6	4
TYPE:	STEEL	PVC	ALUM
LATERALS: No. FEET:	1350	CP	1200
SIZE:			3 d 4
TYPE:			WHEELLINE + Handline
SPRINKLERS: No. HEADS:			30
MAKE:			RB
MODEL No.:			30
NOZZLE SIZE:			3/16
MAXIMUM:	CP		30 @ 50 psi
IN OPERATION: MEAN PRESSURE:			60
No. of HEADS:			

LIFT: ELEVATION +10
DISCHARGE ±100

USE: wheat, hay

TIE: MENTIONS

SUPPLIED ON: 160 L

Thomas R. Plunk
WATER RIGHTS EXAMINER

DATE: 5-21-83

NOTE:



Water Resources Department

MILL CREEK OFFICE PARK

555 13th STREET N.E., SALEM, OREGON 97310

PHONE 378-8508

October 6, 1983

Mr. Dick Snow
Route 1, Box 1,
Echo, OR 97826

REFERENCE: File Number G-6475

Dear Mr. Snow:

A representative of this office made the usual field inspection and final proof survey of the development under your Permit Number G-6099 on May 31, 1983. Enclosed is the proof of appropriation of water, which defines the extent to which the water right has been completed within the terms of the permit. The proof should be carefully examined. If you agree with our findings, date and sign the proof and return it to this office. Upon receipt of the signed proof, a certificate of water right will be issued confirming the right and will be mailed to you.

The map print may be kept for your records.

According to the report by our water rights examiner, Well #3 was not put in use until 1981. Under the last extension granted on January 12, 1979, complete application of water was to have been made on or before October 1, 1979. Also, based on the field report, Well #2 is the only source of water used for irrigation of the lands in the W₂ NW₄ of Section 16. The permit allowed for the irrigation of this land from Well #2 only as a supplemental source of supply, the primary source being the canal and McKay Reservoir.

It appears from this information that you should file a new application for a permit for primary irrigation from Wells #2 and #3 for the lands in Sections 16 and 17. If the rights from the Umatilla River and McKay Reservoir through the Allen Ditch have undergone period and five successive years of nonuse, they are considered abandoned under ORS 540.610. If these rights are still valid, we would consider a second field inspection to substantiate this fact.

For a permit to be issued for primary irrigation from Well #2 on the lands in Section 16, it would be necessary for you to submit an affidavit to cancel the Allen Ditch and McKay Reservoir rights. We

Mr. Dick Snow
October 5, 1983
Page 2

would be glad to prepare the necessary affidavit, or you may wish to contact the Watermaster's office in Pendleton for assistance.

If you have any questions, please call.

Sincerely,

Steven P. Applegate
Senior Water Rights Examiner

SPA/jw

Enclosure

cc: Larry Nunn, Watermaster, District #5

G-6475

STATE OF OREGON WATER RESOURCES DEPT.
WATER SALEM, OREGON

Dec 19 1983

SP-35674-690

COUNTY OF UMATILLA

Proof of Appropriation of Water

DICK SNOW

of Route 1, Box 1, Echo
has applied beneficially the waters of
two wells

, State of Oregon 97826

a tributary of Umatilla River
irrigation of 130.9 acres

for the purpose of

under Permit No. G-6099 and that the use of said waters has been completed under the terms of said permit; that the priority of the right dates from March 26, 1974

that the amount of water for the purposes aforesaid, has been actually beneficially used in the amount of 1.64 cubic feet per second from two wells, water to be diverted from Well 1 when available with any deficiency in the available supply from Well 1 to be made up by appropriation from Well 2 provided that the total quantity diverted from both wells shall not exceed 1.64 cubic feet per second

or its equivalent in case of rotation, measured at the point of diversion from the well. The well is located in the NE 1/4 SE 1/4, Section 17; SW 1/4 NW 1/4, Section 16, T3N, R29E, WM; 1 - 1620 feet North and 1220 feet West from SE Corner, Section 17; 2 - 650 feet North and 590 feet East from W 1/4 Corner, Section 16.

The amount of water used for irrigation, together with the amount secured under any other right existing for the same lands, shall be limited to one-eightieth of one cubic foot per second per acre, or its equivalent for each acre irrigated and shall be further limited to a diversion of not to exceed 3.0 acre-feet per acre for each acre irrigated during the irrigation season of each year

and shall conform to such reasonable rotation system as may be ordered by the proper state officer.

A description of the place of use under the right, and to which such right is appurtenant, is as follows:

- 32.7 acres NE 1/4 NW 1/4
 - 31.9 acres NW 1/4 NW 1/4
 - 33.0 acres SW 1/4 NW 1/4
 - 33.3 acres SE 1/4 NW 1/4
- Section 20
Township 3 North, Range 29 East, WM

I have read the above and foregoing proof of appropriation of water; I know the contents thereof, and that the facts therein stated are true.

IN WITNESS WHEREOF, I have hereunto set my hand this 16 day of Dec

1983

Dick Snow

Application No. G 6475
Permit No. G 6099

RECEIVED

MAR 26 1974

STATE ENGINEER
SALEM, OREGON

RECEIVED

JUN 19 1974

STATE ENGINEER
SALEM, OREGON

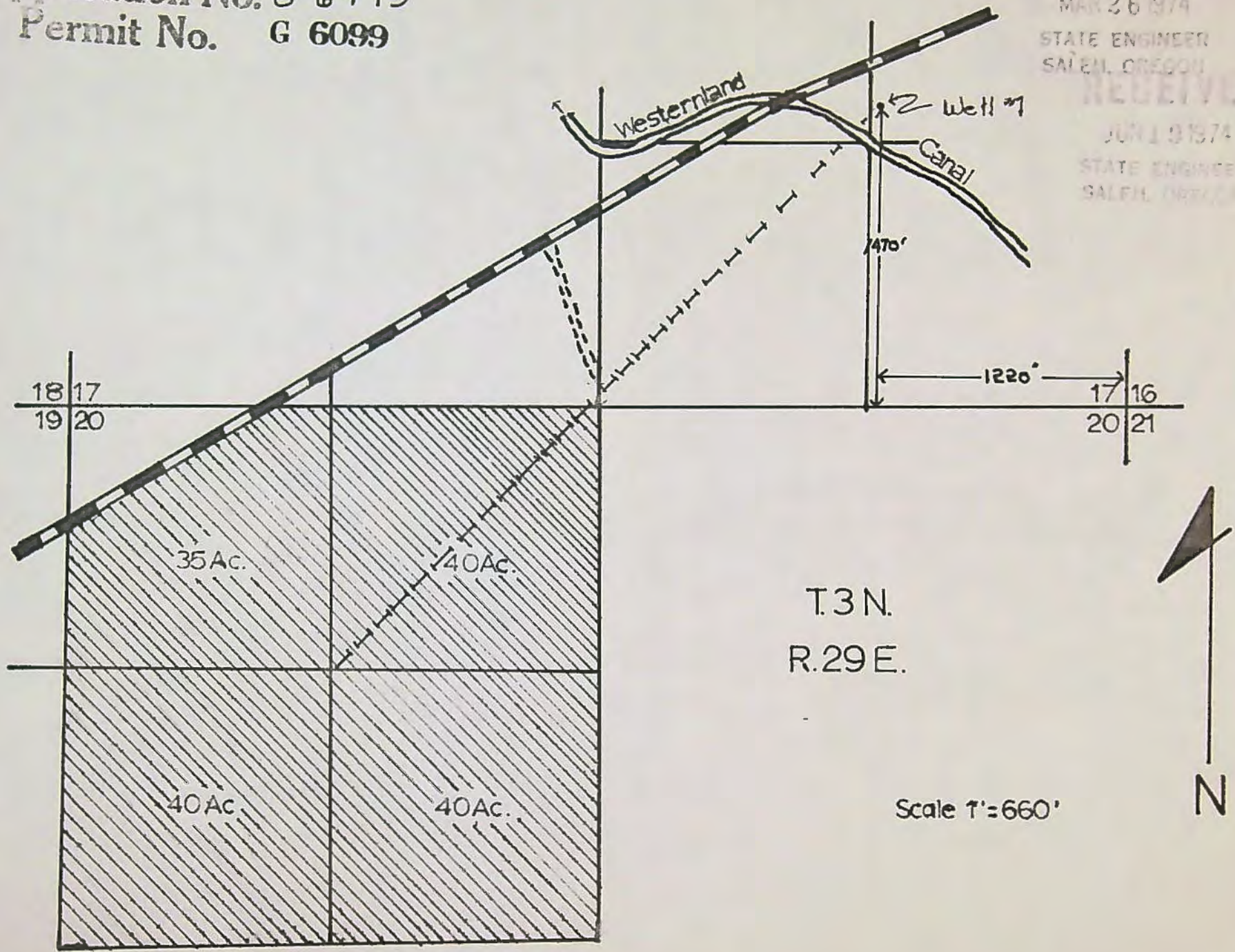

T.3 N.
R.29 E.

Scale 1"=660'

N

Application No. G 6475
Permit No. T.3 N. R.29 E.

G 6099

RECEIVED

MAR 26 1974

STATE ENGINEER
SALEM, OREGON

RECEIVED

JUN 19 1974

STATE ENGINEER
SALEM, OREGON

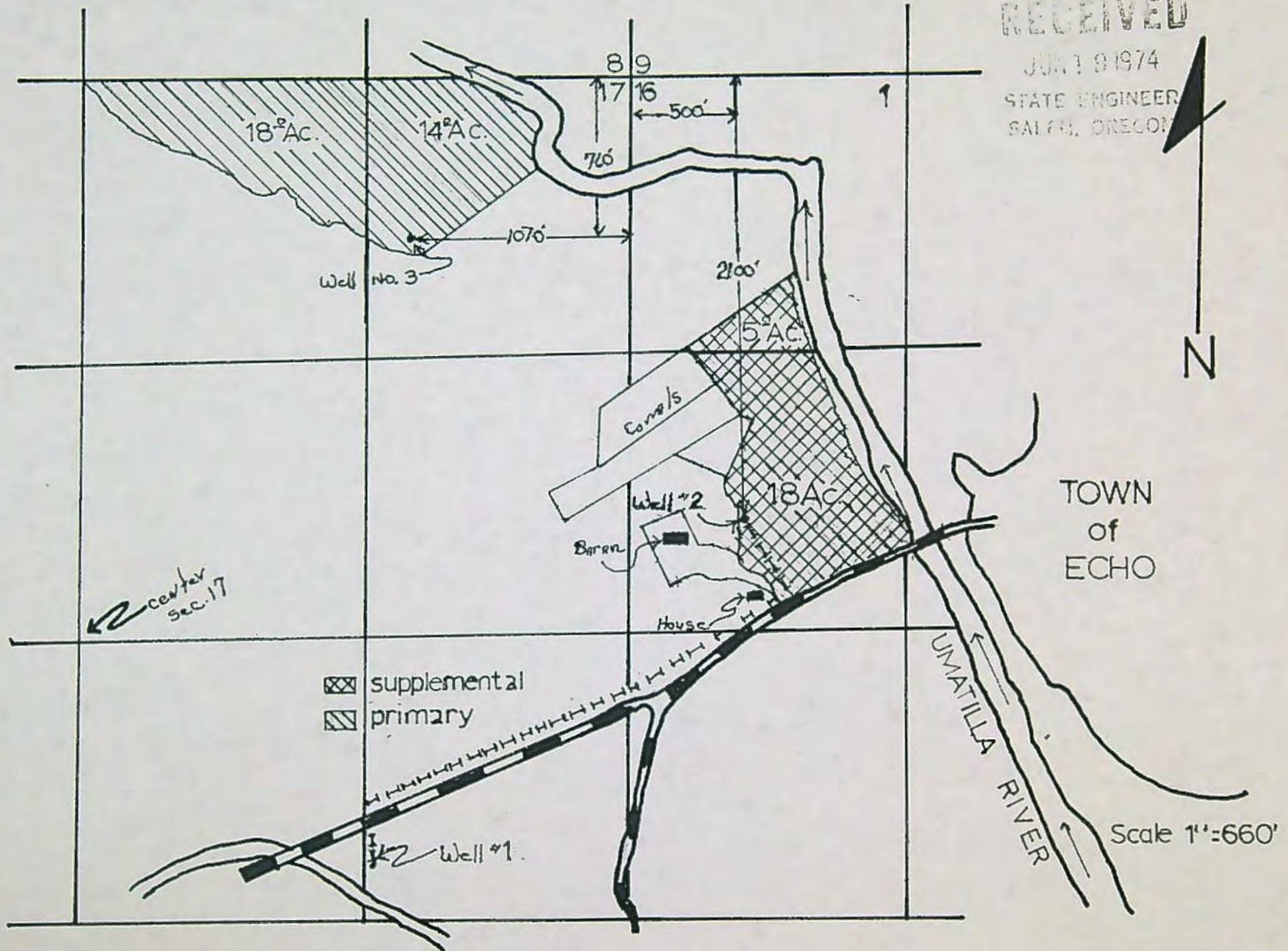

RECEIVED

MAR 26 1974

STATE ENGINEER
SALEM, OREGON

CERTIFICATE NO. 51826-

Permit No. G 6099

APPLICATION FOR A PERMIT

To Appropriate the Ground Waters of the State of Oregon

I, Dick Snow (Name of applicant)
of Box 697 Echip (Postoffice Address), county of Umatilla
state of Oregon, do hereby make application for a permit to appropriate the following described ground waters of the state of Oregon, SUBJECT TO EXISTING RIGHTS:

If the applicant is a corporation, give date and place of incorporation

1. Give name of nearest stream to which the well, tunnel or other source of water development is situated Umatilla River (Name of stream)

tributary of Columbia River

2. The amount of water which the applicant intends to apply to beneficial use is See Remarks cubic feet per second or _____ gallons per minute.

3. The use to which the water is to be applied is Primary and Supplemental Irrigation

4. The well or other source is located Well #1 1470' N 1220' W SE
#2 2100' S 500' E NW
#3 760' ft. (N & S) and 1070' ft. (E & W) from the NW corner of Sec 17, 16, 16 (Section or subdivision) D.S.

(If preferable, give distance and bearing to section corner)

(If there is more than one well, each must be described. Use separate sheet if necessary)

being within the NE1/4 SEC #2 SW1/4 NW1/4 #3 NE1/4 NE1/4 of Sec. 17, 16, 17, Twp. 38, R. 29E

W. M., in the county of Umatilla

5. The 6" and 10" Pipeline (Canal or pipe line) to be 6" 2600' 10" 3900' crosses
in length, terminating in the NE1/4 SEC #2 of Sec. 17, Twp. 38
NE1/4 NW1/4 (Smallest legal subdivision) of Sec. 20, Twp. 38

R. 29, W. M., the proposed location being shown throughout on the accompanying map.

6. The name of the well or other works is Well #1, #2 and #3

DESCRIPTION OF WORKS

7. If the flow to be utilized is artesian, the works to be used for the control and conservation of the supply when not in use must be described.

8. The development will consist of Three wells (Give number of wells, tunnels, etc.) having a diameter of 9" 11" and an estimated depth of 20 feet. It is estimated that 10' feet of the well will require 20" casing. Depth to water table is estimated 11' (Kind) 5'

CANAL SYSTEM OR PIPE LINE—

9. (a) Give dimensions at each point of canal where materially changed in size, stating miles from headgate. At headgate: width on top (at water line) feet; width on bottom feet; depth of water feet; grade feet fall per one thousand feet.

(b) At miles from headgate: width on top (at water line) feet; width on bottom feet; depth of water feet; grade feet fall per one thousand feet.

(c) Length of pipe, ft.; size at intake in.; in size at ft. from intake in.; size at place of use in.; difference in elevation between intake and place of use, ft. Is grade uniform? Estimated capacity, sec. ft.

10. If pumps are to be used, give size and type Turbina

Give horsepower and type of motor or engine to be used #1 50 HP, #2 30 HP, #3 20 HP
50 HP booster at pivot.

11. If the location of the well, tunnel, or other development work is less than one-fourth mile from a natural stream or stream channel, give the distance to the nearest point on each of such channels and the difference in elevation between the stream bed and the ground surface at the source of development

12. Location of area to be irrigated, or place of use

Township N. or S.	Range E. or W. of Willamette Meridian	Section	Forty-acre Tract	Number Acres To Be Irrigated
		Well #1		
3N	29E	20	NE $\frac{1}{4}$ NW $\frac{1}{4}$	40
3N	29E	20	NW $\frac{1}{4}$ NW $\frac{1}{4}$	35
3N	29E	20	SW $\frac{1}{4}$ NW $\frac{1}{4}$	40
3N	29E	20	SE $\frac{1}{4}$ NW $\frac{1}{4}$	40
		Well #2	Supplemental to permit 7400 app #9669, and decree Vol. 3, page 196 Allen Canal/	
3N	29E	16	SW $\frac{1}{4}$ NW $\frac{1}{4}$	18
3N	29E	16	NW $\frac{1}{4}$ NW $\frac{1}{4}$	5
		Well #3	Primary Irrigation	
3N	29E	17	NE $\frac{1}{4}$ NE $\frac{1}{4}$	14
3N	29E	17	NW $\frac{1}{4}$ NE $\frac{1}{4}$	18

(If more space required, attach separate sheet.)

Character of soil Sandy loam

Kind of crops raised Pasture and hay

MUNICIPAL SUPPLY—

13. To supply the city of
in county, having a present population of
and an estimated population of in 19.....

ANSWER QUESTIONS 14, 15, 16, 17 AND 18 IN ALL CASES

14. Estimated cost of proposed works, \$ 70,000

15. Construction work will begin on or before ...Started.....

16. Construction work will be completed on or beforeOctober 1, 1975.....

17. The water will be completely applied to the proposed use on or before ...October 1, 1976.....

18. If the ground water supply is supplemental to an existing water supply, identify any appli-
cation for permit, permit, certificate or adjudicated right to appropriate water, made or held by the
applicant.Inchoate right of Allen Canal Decree. Vol. 3 page 196 and permitt No. 7400 app No. 9668.....

Dick Snow
(Signature of applicant)

Remarks: Well #1 is for primary irrigation, 1.93 cfs • deficiency to be made up from well #2.

Well #2 supplemental, 0.29 cfs. Well #3 primary irrigation 0.40 cfs.

STATE OF OREGON, }
County of Marion, } ss.

This is to certify that I have examined the foregoing application, together with the accompanying
maps and data, and return the same for correction and completion.....

In order to retain its priority, this application must be returned to the State Engineer, with correc-
tions on or before July 9, 1974.

WITNESS my hand this 9th day of May, 1974.

RECEIVED

JUN 19 1974

STATE ENGINEER
SALEM, OREGON

CHRIS A. BRIDGES

STATE ENGINEER

By *Thomas E. Shook*
Thomas E. Shook

ASSISTANT

STATE OF OREGON, }
County of Marion, } ss.

PERMIT

This is to certify that I have examined the foregoing application and do hereby grant the same, SUBJECT TO EXISTING RIGHTS and the following limitations and conditions:

The right herein granted is limited to the amount of water which can be applied to beneficial use and shall not exceed 2.62 cubic feet per second measured at the point of diversion from the well or source of appropriation, or its equivalent in case of rotation with other water users, from 3 wells, being 1.93 c.f.s. from well No. 1 for irrigation with deficiency to be made up from well No. 2, 0.29 c.f.s. from well No. 2 for supplemental irrigation and 0.40 c.f.s. from well No. 3 for irrigation.

The use to which this water is to be applied is irrigation and supplemental irrigation

If for irrigation, this appropriation shall be limited to 1/80th of one cubic foot per second or its equivalent for each acre irrigated and shall be further limited to a diversion of not to exceed 3 acre feet per acre for each acre irrigated during the irrigation season of each year; provided further that the right allowed herein shall be limited to any deficiency in the available supply of any prior right existing for the same land and shall not exceed the limitation allowed herein,

and shall be subject to such reasonable rotation system as may be ordered by the proper state officer.

The well shall be cased as necessary in accordance with good practice and if the flow is artesian the works shall include proper capping and control valve to prevent the waste of ground water.

The works constructed shall include an air line and pressure gauge or an access port for measuring line, adequate to determine water level elevation in the well at all times.

The permittee shall install and maintain a weir, meter, or other suitable measuring device, and shall keep a complete record of the amount of ground water withdrawn.

The priority date of this permit is March 26, 1974

Actual construction work shall begin on or before January 12, 1977 and shall

thereafter be prosecuted with reasonable diligence and be completed on or before October 1, 1978

Extended to Oct. 1979

Complete application of the water to the proposed use shall be made on or before October 1, 1979

Extended to Oct. 1979

WITNESS my hand this 12th day of January, 1976

STATE ENGINEER
WATER RESOURCES DIRECTOR

Application No. G-6475
Permit No. G- G 6099

PERMIT

TO APPROPRIATE THE GROUND WATERS OF THE STATE OF OREGON

This instrument was first received in the office of the State Engineer at Salem, Oregon, on the 24th day of March, 1974, at 9:00 o'clock A. M.

Returned to applicant:

Approved:

Recorded in book No. G 6099 of Ground Water Permits on page

STATE ENGINEER

Drainage Basin No. 7 page 74

TOWNSHIP 3N RANGE 29E W. M. Card #2 SECTION 17

NE				NW				SW				SE				APPLICATION NUMBER	PERMIT NUMBER	CERTIFICATE NUMBER
NE	NW	SW	SE	NE	NW	SW	SE	NE	NW	SW	SE	NE	NW	SW	SE			
ACREAGE IN LOT OR LEGAL SUBDIVISION AS SHOWN ON GOVERNMENT PLAT. IF OTHER THAN 40 ACRES																		
								25 ²	25 ²	20 ²	5 ⁸			23 ²	15 ²	T-4072 (vis page)	Finis	
																61736	47673	
																0 ⁴	G-7331	
								5 ²	35 ²	32 ²	5 ²			26 ²	15 ²	G-708	61534	
																6-11457	G-10664	
																71309	61115	
								26 ²	26 ²					36 ²	18 ²	74318		

SP*5521-690

TOWNSHIP 3N RANGE 29E W. M. Card #1 SECTION 17

NE				NW				SW				SE				APPLICATION NUMBER	PERMIT NUMBER	CERTIFICATE NUMBER
NE	NW	SW	SE	NE	NW	SW	SE	NE	NW	SW	SE	NE	NW	SW	SE			
																415	E106	
																2892	1546	
																9668	7400	
																INCHOATE		
																Decree, Vol. 2	Page 227	
																Decree, Vol. 3	Page 195	
																Decree, Vol. 3	Page 195	
																Decree, Vol. 3	Page 196	
																Decree, Vol. 3	Page 196	
																INCHOATE		
																Decree, Vol. 2	Page 249	
																U-332	U-306	
																Findings, Vol. 15	Page 425	
																Decree, Vol. 16	Page 457	
																6-6153		
																G-6475	G-6077	
																G-7125	G-6339	
																G-8865	G-8546	

TOWNSHIP <u>3N</u> RANGE <u>29E</u> W. M. <u>Card No 2</u> SECTION <u>16</u>														APPLICATION NUMBER	PERMIT NUMBER	CERTIFICATE NUMBER		
NE				NW				SW				SE						
NE	NW	SW	SE	NE	NW	SW	SE	NE	NW	SW	SE	NE	NW	SW	SE			
ACREAGE IN LOT OR LEGAL SUBDIVISION AS SHOWN ON GOVERNMENT PLAT, IF OTHER THAN 40 ACRES																		
Mun	Mun	Mun	Mun	Mun	Mun			Mun	Mun			Mun	Mun			G-21	G-64	34386
																3110	^{Supplemental} 24576	26178
		26	150	25	104	33	30	20						05	08	Findings, Vol. 15 ^{sup} 433		Sanfield ID
35	Mun															G-2814	G-2621	-1
																³⁴³⁰² G-6475	³⁴³⁰² G-6048	-3
																51943	37406	45000
																G-7125	G-6339	60019 4
																G-7920	G-7964	CANCELED 3
																53474	49701	CANCELED 3
																³⁴³⁰² G-8865	G-8546	7
																T-5023		
																T-5346		
																T-5356		
																58245	4949	138

TOWNSHIP <u>3N</u> RANGE <u>29E</u> W. M. <u>Card #3</u> SECTION <u>16</u>														APPLICATION NUMBER	PERMIT NUMBER	CERTIFICATE NUMBER		
NE				NW				SW				SE						
NE	NW	SW	SE	NE	NW	SW	SE	NE	NW	SW	SE	NE	NW	SW	SE			
ACREAGE IN LOT OR LEGAL SUBDIVISION AS SHOWN ON GOVERNMENT PLAT, IF OTHER THAN 40 ACRES																		
																G-7311	G7078	61534
																71309		
																72361		
																- ^{suppl} 74318		

TOWNSHIP 3N RANGE 29E W.M.

SECTION 20

NE				NW				SW				SE				APPLICATION NUMBER	PERMIT NUMBER	CERTIFICATE NUMBER
NE	NW	SW	SE	NE	NW	SW	SE	NE	NW	SW	SE	NE	NW	SW	SE			
320																2832	E-106 1548	CANCELLED
8	27 ²	34 ⁸	14 ⁴					320								32422	25924	14
32	12 ⁸	5 ²	25 ⁴													299-1	25920	
				32 ⁷	31 ⁹	33	33 ³									G-6475	G-6099	51826
27 ¹	19 ⁵	40 ⁰	48 ⁰													G-7125	G-6339	600194
27 ¹	16 ⁸	40 ⁰	40 ⁰					31 ⁶	35 ⁰	39 ⁸	40 ⁰	40 ⁰	38 ¹	25 ⁹	37 ⁶	G-7811	G-7078	61531
10 ⁵ 18 ⁰																6-11457	G-10664	61115
38 ¹ 39 ⁸ 40 ⁰ 40 ⁰								31 ⁶	35 ⁰	39 ⁸	40 ⁰	40 ⁰	36 ⁷	25 ⁹	37 ⁶	71309 -suppl- 74318		

Application No. G 6475
 Permit No. T.3N. R.29E.
 G 6099

RECEIVED

MAR 26 1974

STATE ENGINEER
 SALEM, OREGON

RECEIVED

JUN 19 1974

STATE ENGINEER
 SALEM, OREGON

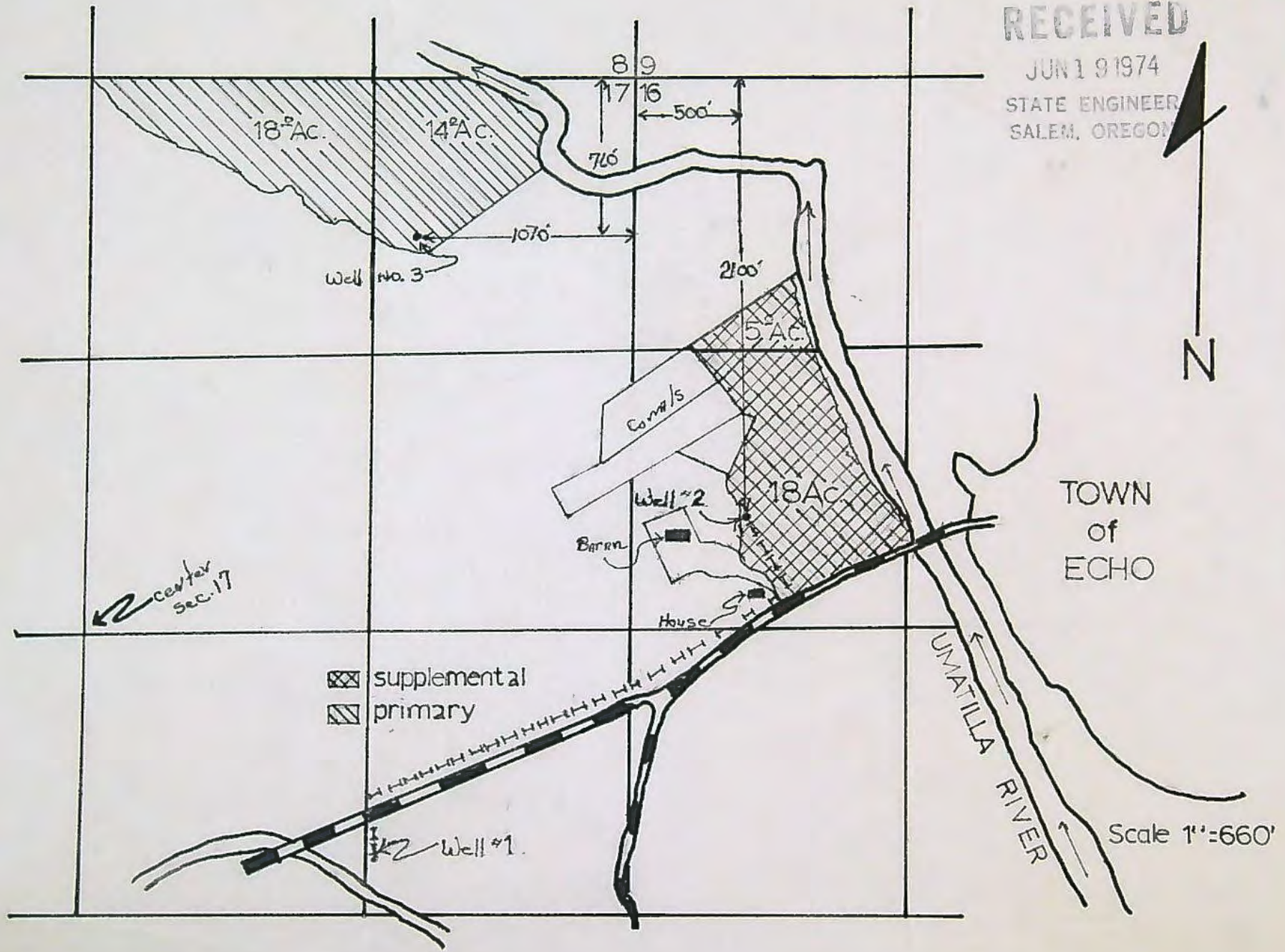

Application No. G 6475
Permit No. G 6099

RECEIVED

MAR 26 1974

STATE ENGINEER
SALEM, OREGON

RECEIVED

JUN 19 1974

STATE ENGINEER
SALEM, OREGON

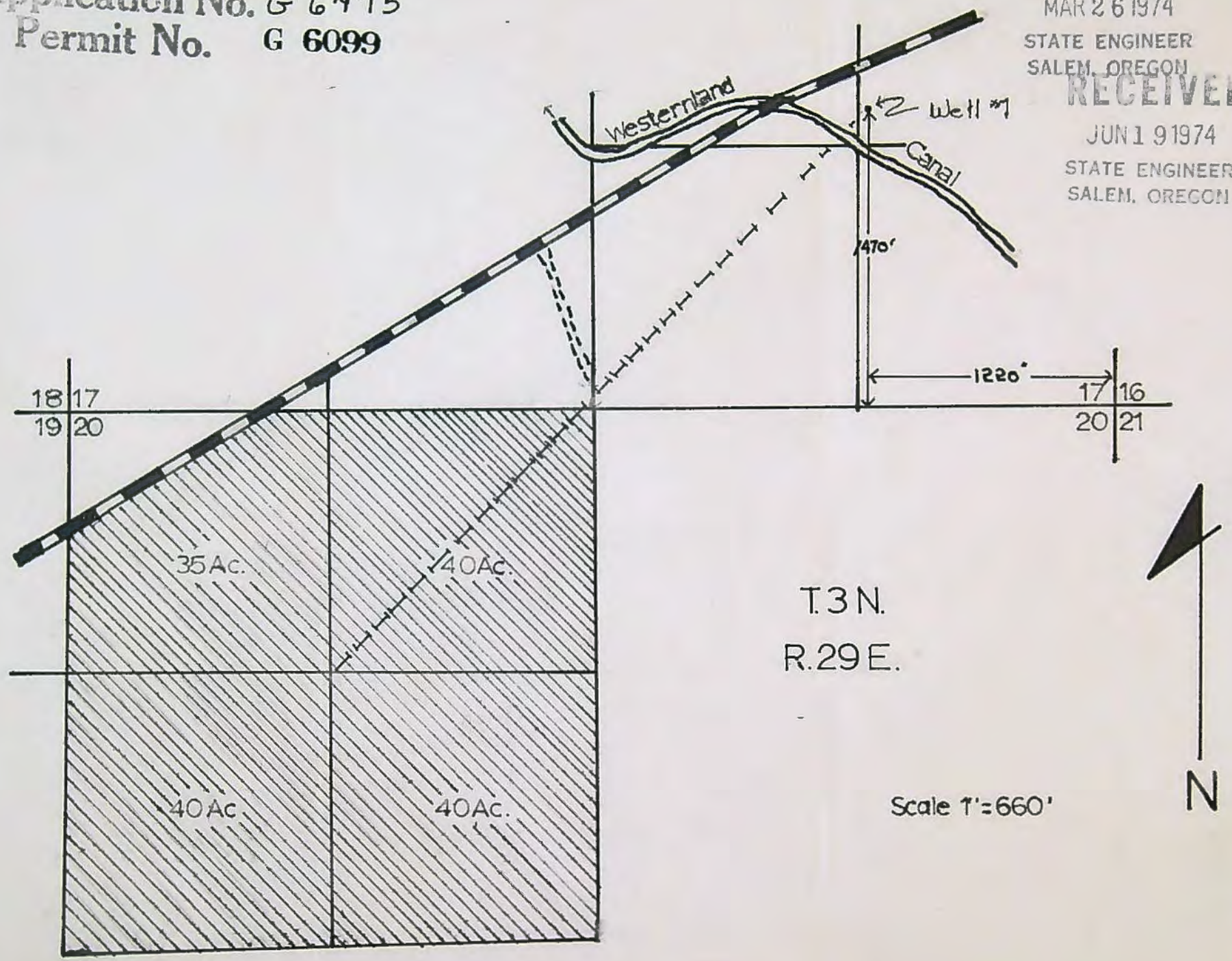

T.3 N.
R.29 E.

Scale 1" = 660'





Water Resources Department

MILL CREEK OFFICE PARK

555 13th STREET N.E., SALEM, OREGON 97310

PHONE 378-8508

File G-6475

January 12, 1979

Dick Snow
Box 697
Echo, OR 97826

Dear Mr. Snow,

Your application for an extension of the time limits in which to complete construction and make complete application of water under the terms of your permit number G-6099 has been received. We also have your check in the amount of \$10.00 .

The Water Resources Director is authorized to allow an extension of the time limits only upon a showing by the holder of the permit that reasonable diligence has been exercised toward completion of the project within the time limits allowed.

From the information given in your application, it is questionable whether sufficient diligence has been shown to justify the requested extension. However, you are being given the benefit of the doubt and the time limits in which to complete construction and make complete application of water are being extended to October 1, 1979, to allow you the opportunity to complete the appropriation.

You should make every attempt to complete your project on or before that date because it is doubtful if any further extensions can be granted.

Sincerely,

Bruce A. Estes, Supervisor
Survey-Certificate Section

BAE:jt
Encl. Receipt 8390

Application for Extension of Time

RECEIVED

TO THE WATER RESOURCES DIRECTOR OF OREGON

JAN 8 1979

WATER RESOURCES DEPT.
SALEM, OREGON

I, Dick Snow Name
Box 697 Mailing Address
Echo, Oregon 97862
City State Zip

- record owner of water right permit No. G-6099, do hereby request that the time in which to:
- complete the construction of works and/or purchase and installation of the equipment necessary to the use of water, which time now expires on October 1, 19⁷⁷, be extended to October 1, 19⁸⁰; and/or the time in which to
 - accomplish beneficial use of water to the full extent now intended under the terms of said permit, which time now expires on October 1, 19⁷⁸, be extended to October 1, 19⁸¹.

I have accomplished the following described works and/or purchase and installation of equipment necessary to the use of water under said permit:

within the past year 1977 - Worked on developing well #1, irrigated with a portable pump.

prior to this past year 1974 - Developed wells 2-3. Installed a center pivot. In September we irrigated with the center pivot. 1975 - Continued to irrigate. 1976 - Continued to irrigate.

and have accomplished beneficial use of water to the extent of (IF FOR IRRIGATION, STATE HOW MANY ACRES HAVE BEEN IRRIGATED) 180 Acres.

(If additional space is required, attach separate sheet)

Dick Snow

(If signing for a corporation please identify your title)

Dated 1-5-79

MAIL COMPLETED APPLICATION AND STATUTORY FEE OF \$10.00 TO:

Water Resources Department
 Mill Creek Office Park
 555 13th Street, N.E.
 Salem, Oregon 97310

8390
 10.00
 cgm
 1/5/79

B-C? last
 10-1-79
 BAE

378-8508

File No. G 6475

February 9, 1978

Dick Snow
Box 697
Echo, OR 97826

Dear Mr. Snow,

According to the report submitted by our field engineer, you have not made use of water to the extent intended within the limits of your permit numbered G 6099, although the notice of complete application of water was submitted.

Under the terms of your permit, the date for complete application of water is October 1, 1978; therefore, you have more time to irrigate the balance of the land. We will mark the notice previously submitted as premature.

I am enclosing another Form C for your use in reporting the completion of your project when applicable.

Sincerely,

Thomas E. Shook
Water Rights Engineer

TES/dw

Dick Snow
Box 697
Echo, OR 97826

January 29, 1976

G-6475

Dear Mr. Snow:

G-6099 and map.

July 8, 1974

G-6475

Dick Snow
Box 697
Echo, OR 97826

Dear Mr. Snow:

We have recently received your corrected application
numbered G-6475 and two reproducible maps.

Your application numbered G-6475 is now in satisfactory
form for approval by the issuance of a permit.

Very truly yours,

THOMAS E. SHOOK
Assistant

TES:cdp

June 15, 1974

State Engineer
Thomas E. Shook

RECEIVED

JUN 19 1974
STATE ENGINEER
SALEM, OREGON

Dear Sir,

Please find enclosed,
application for well permits
corrected as requested.

Sincerely
Dick Snow





STATE ENGINEER

WATER RESOURCES DEPARTMENT

1178 CHEMEKETA STREET N.E. • SALEM, OREGON • 97310 • Phone 378-3739

TOM McCALL
GOVERNOR

CHRIS L. WHEELER
State Engineer

May 9, 1974

RECEIVED File No. G-6475

JUN 19 1974

STATE ENGINEER
SALEM, OREGON

Dick Snow
Box 697
Echo, OR 97826

Dear Mr. Snow:

Your application for a permit to appropriate 1.93 cubic feet of water per second from Well No. 1 for the primary irrigation of 155 acres, 0.29 cubic foot of water per second from Well No. 2 for the supplemental irrigation of 23 acres, and 0.4 cubic foot of water per second from Well No. 3 for the irrigation of 32 acres has been received. We have also received two reproducible maps and the check in the amount of \$70.00. Your application has been filed as number G-6475.

If you do not own all of the lands that are contiguous to the fields shown to be irrigated on your two maps, it will be necessary to submit an application for each field.

On the other hand, if you do own all of these lands, there is a typing error in item 4 of your application that will have to be corrected. Wells numbered 2 and 3 have been referenced to the northeast corner of Section 16 and your map shows this to be the northwest corner of Section 16. If your map is correct, line 1 of item 4 will have to be changed to agree.

I am returning the two reproducible maps and your application for correction and completion. The application is endorsed so that in order to retain its priority date, it must be received in this office on or before July 9, 1974.

Very truly yours,

THOMAS E. SHOOK
Assistant

TES: cdp

Enclosures: Receipt No. 39208

May 9, 1974

G-6475

Dick Snow
Box 697
Echo, OR 97826

Dear Mr. Snow:

Your application for a permit to appropriate 1.93 cubic feet of water per second from Well No. 1 for the primary irrigation of 155 acres, 0.29 cubic foot of water per second from Well No. 2 for the supplemental irrigation of 23 acres, and 0.4 cubic foot of water per second from Well No. 3 for the irrigation of 32 acres has been received. We have also received two reproducible maps and the check in the amount of \$70.00. Your application has been filed as number C-6475.

If you do not own all of the lands that are contiguous to the fields shown to be irrigated on your two maps, it will be necessary to submit an application for each field.

On the other hand, if you do own all of these lands, there is a typing error in item 4 of your application that will have to be corrected. Wells numbered 2 and 3 have been referenced to the northeast corner of Section 16 and your map shows this to be the northwest corner of Section 16. If your map is correct, line 1 of item 4 will have to be changed to agree.

I am returning the two reproducible maps and your application for correction and completion. The application is endorsed so that in order to retain its priority date, it must be received in this office on or before July 9, 1974.

Very truly yours,

THOMAS E. SHOOK
Assistant

TES: cdp
Enclosures: Receipt No. 39208

Application No. G 6475
Permit No. G 6099

RECEIVED

MAR 26 1974

STATE ENGINEER
SALEM, OREGON

RECEIVED

JUN 19 1974

STATE ENGINEER
SALEM, OREGON

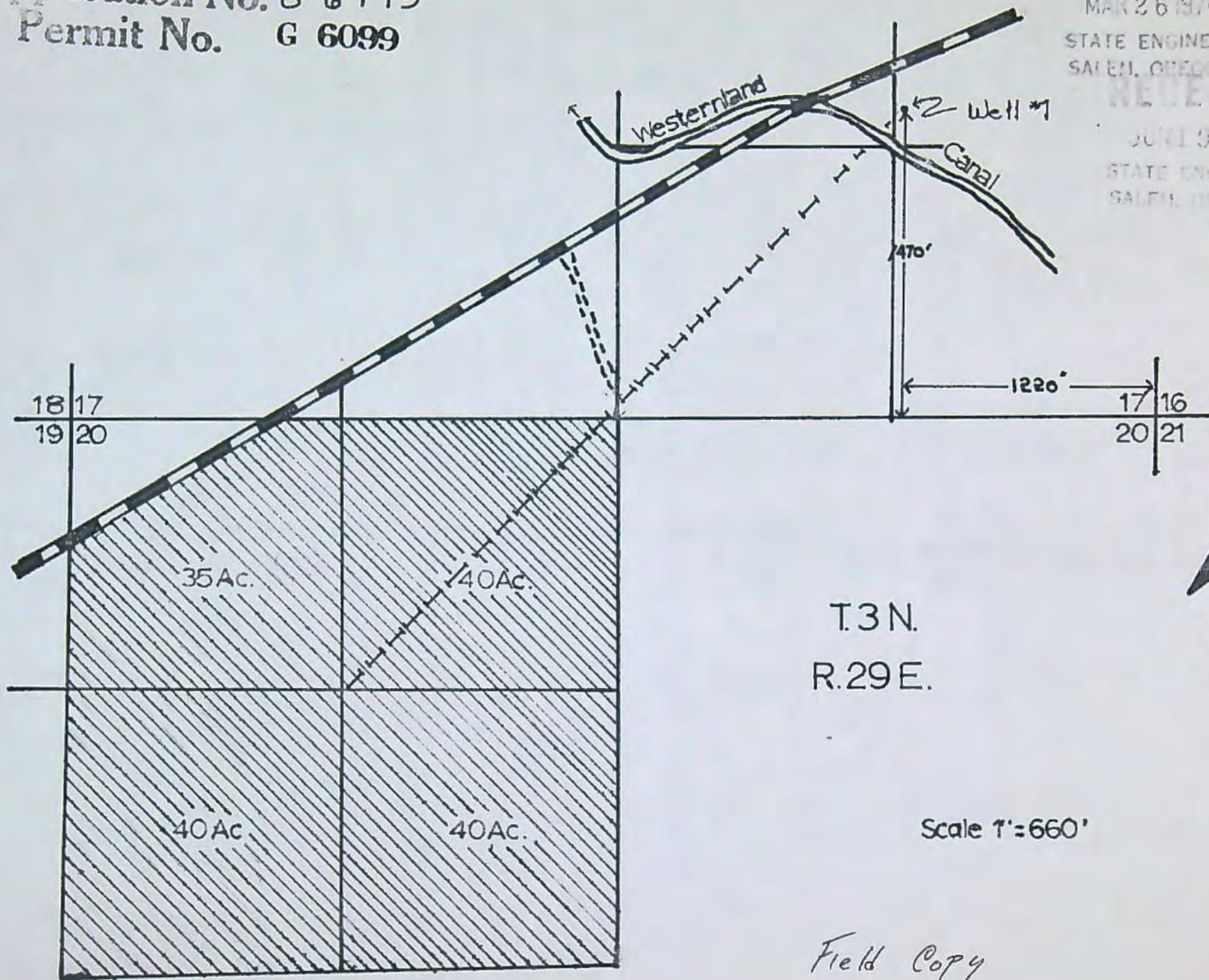

T.3 N.
R.29 E.

Scale 1"=660'

Field Copy