

REINSTATED

~~CANCELLED~~

~~CANCELLED~~ REINSTATED

Application No. G G14219

Permit No. G G13478

Certificate No. \_\_\_\_\_

Stream Index, Page No. \_\_\_\_\_

FILE#: G 14219

JACK R BIGEJ  
1220 N PACIFIC HWY  
WOODBURN, OR 97071

**FEES PAID**

Date	Amount	Receipt No.
12-7-95	300.00	130830
7-8-98	180.00	22650
9/23/14	450.00	113510
5/2/24	610.00	142845
	Cert. Fee	

**FEES REFUNDED**

Date	Amount	Check No.

Date filed \_\_\_\_\_

Priority \_\_\_\_\_

Action suspended until C-02

Return to applicant \_\_\_\_\_

Date of approval 8/21/98

**CONSTRUCTION**

Date for beginning 8/21/98

Date for completion \_\_\_\_\_

Extended to \_\_\_\_\_

Date for application of water 10/1/02

Extended to \_\_\_\_\_

**PROSECUTION OF WORK**

Form "A" filed \_\_\_\_\_

Form "B" filed \_\_\_\_\_

Form "C" filed \_\_\_\_\_

**FINAL PROOF**

Blank mailed \_\_\_\_\_

Proof received \_\_\_\_\_

Date certificate issued \_\_\_\_\_

**ASSIGNMENTS**

Date	To Whom	Address	Volume	Page

**REMARKS**

Cancelled 8/1/14 v.93 p.1  
 Reinstated 10/2/14 v.93 p.550  
 3-22-2024: Cancellation of Permit G-13478, SOV 129, Pg. 981  
 5-17-2024: Reinstatement of Permit G-13478, SOV 131, Pg. 37

G-13478 \$10 Fee



G-14219

CANCEL FTMA

*M.S.*  
7/7/14



# Mailing List for Reinstatement Order

## Volume 131, Page 37

Application: G-14219

Permit: G-13478

**Permit Holder(s):**

JACK R. BIGEJ  
1220 N PACIFIC HWY  
WOODBURN, OR 97071

<b>Copies Mailed</b>	
by: <u>TM</u>	(STAFF)
on: <u>5.17.2024</u>	(DATE)

**Copies of Reinstatement Order to be sent to Permit Holder and following:**

1. Watermaster District #: 16
2. Vault
3. File

**Other persons to receive copies:**



BEFORE THE WATER RESOURCES DEPARTMENT  
OF THE STATE OF OREGON

IN THE MATTER OF THE )  
REINSTATEMENT OF PERMIT G-13478 ) ORDER

**Findings of Fact**

1. On March 22, 2024, the Department cancelled this permit in accordance with the provisions of ORS 537.260.
2. The permittee requested reconsideration of the March 22, 2024, order canceling the permit.
3. The petition for reconsideration was submitted within the timeline provided by the order, and necessary re-instatement fees required under ORS 536.050 were received.

PERMIT TO USE GROUNDWATER:

<u>NAME</u>	<u>BASIN #</u>	<u>WM #</u>	<u>FILE #</u>	<u>PERMIT #</u>
JACK R. BIGEJ	2	16	G-14219	G-13478

**Conclusions of Law**

1. Permit(s) may be re-instated by the Department upon reconsideration pursuant to OAR 137-004-0080.

**Order**

1. NOW, THEREFORE, it is hereby ORDERED that the permit listed above is reinstated.
2. The Department will take no action to cancel this permit until 180 Days, to allow the permittee to come into compliance with the terms and conditions of the permit.

Dated at Salem, Oregon on **MAY 17 2024**

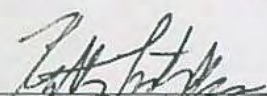
  
\_\_\_\_\_  
Katherine Ratcliffe, Water Rights Section Manager, for  
Douglas E. Woodcock, Acting Director  
Oregon Water Resources Department

PLACED IN U.S. MAIL **MAY 17 2024**  
BY OREGON WATER RESOURCES DEPARTMENT

This is a final order in other than contested case. This order is subject to judicial review under ORS 183.484. Any petition for judicial review must be filed within the 60-day time period specified by ORS 183.484(2). Pursuant to ORS 536.075 and OAR 137-004-0080, you may petition for judicial review or petition the Director for reconsideration of this order. A petition for reconsideration may be granted or denied by the Director, and if no action is taken within 60 days following the date, the petition was filed, the petition shall be deemed denied.



**STATE OF OREGON  
WATER RESOURCES DEPARTMENT**

725 Summer St. N.E. Ste. A  
SALEM, OR 97301-4172

(503) 986-0900 / (503) 986-0904 (fax)

RECEIPT # **142845**

INVOICE # \_\_\_\_\_

RECEIVED FROM: AL'S Garden Center & Greenhouses LLC  
BY: \_\_\_\_\_

APPLICATION	G-14219
PERMIT	
TRANSFER	

CASH:  CHECK.#  90297 OTHER: (IDENTIFY)  \_\_\_\_\_

TOTAL REC'D \$ 610.00

**1083 TREASURY 4170 WRD MISC CASH ACCT**

0407 COPIES \$ \_\_\_\_\_  
OTHER: (IDENTIFY) \_\_\_\_\_ \$ \_\_\_\_\_  
0243 I/S Lease \_\_\_\_\_ 0244 Muni Water Mgmt. Plan \_\_\_\_\_ 0245 Cons. Water \_\_\_\_\_

**4270 WRD OPERATING ACCT**

MISCELLANEOUS 46111

0407 COPY & TAPE FEES \$ \_\_\_\_\_  
0410 RESEARCH FEES \$ \_\_\_\_\_  
0408 MISC REVENUE: (IDENTIFY) \_\_\_\_\_ \$ \_\_\_\_\_  
TC162 DEPOSIT LIAB. (IDENTIFY) \_\_\_\_\_ \$ \_\_\_\_\_  
0240 EXTENSION OF TIME \$ \_\_\_\_\_

WATER RIGHTS:

0201 SURFACE WATER	EXAM FEE	0202	RECORD FEE
\$ _____	\$ _____	\$ _____	\$ _____
0203 GROUND WATER	EXAM FEE	0204	LICENSE FEE
\$ _____	\$ _____	\$ _____	\$ _____
0205 TRANSFER	EXAM FEE	0219	LICENSE FEE
\$ _____	\$ _____	\$ _____	\$ _____
0218 WELL DRILL CONSTRUCTOR	EXAM FEE	0220	LICENSE FEE
\$ _____	\$ _____	\$ _____	\$ _____

LANDOWNER'S PERMIT

0251 OTHER (IDENTIFY) Reinstatement #610.00

**0536 TREASURY 0437 WELL CONST. START FEE**

0211 WELL CONST START FEE \$ \_\_\_\_\_ CARD# \_\_\_\_\_  
0210 MONITORING WELLS \$ \_\_\_\_\_ CARD# \_\_\_\_\_  
OTHER (IDENTIFY) \_\_\_\_\_

**0607 TREASURY 0467 HYDRO ACTIVITY LIC NUMBER**

0233 POWER LICENSE FEE (FW/WRD) \$ \_\_\_\_\_  
0231 HYDRO LICENSE FEE (FW/WRD) \$ \_\_\_\_\_  
HYDRO APPLICATION \$ \_\_\_\_\_

**TREASURY OTHER / RDX**

FUND \_\_\_\_\_ TITLE \_\_\_\_\_  
OBJ. CODE \_\_\_\_\_ VENDOR # \_\_\_\_\_  
DESCRIPTION \_\_\_\_\_ \$ \_\_\_\_\_

RECEIPT: **142845** DATED: 5-2-24 BY: mmills

Distribution - White Copy - Customer, Yellow Copy - Fiscal, Blue Copy - File, Buff Copy - Fiscal



STATE OF OREGON  
WATER RESOURCES DEPARTMENT

725 Summer St. N.E. Ste. A

SALEM, OR 97301-4172

(503) 986-0900 / (503) 986-0904 (fax)

RECEIPT # 142845

INVOICE # \_\_\_\_\_

RECEIVED FROM: AL'S Garden Centers & Greenhouses LLC  
BY: \_\_\_\_\_

APPLICATION	G-14219
PERMIT	
TRANSFER	

CASH:  CHECK:#  90297 OTHER: (IDENTIFY)

TOTAL REC'D \$ 610.00

**1083 TREASURY 4170 WRD MISC CASH ACCT**

0407 COPIES \$ \_\_\_\_\_  
OTHER: (IDENTIFY) \$ \_\_\_\_\_

0243 I/S Lease \_\_\_\_\_ 0244 Muni Water Mgmt. Plan \_\_\_\_\_ 0245 Cons. Water \_\_\_\_\_

**4270 WRD OPERATING ACCT**

MISCELLANEOUS 4611

0407 COPY & TAPE FEES \$ \_\_\_\_\_  
0410 RESEARCH FEES \$ \_\_\_\_\_  
0408 MISC REVENUE: (IDENTIFY) \_\_\_\_\_ \$ \_\_\_\_\_  
TC162 DEPOSIT LIAB. (IDENTIFY) \_\_\_\_\_ \$ \_\_\_\_\_  
0240 EXTENSION OF TIME \_\_\_\_\_ \$ \_\_\_\_\_

WATER RIGHTS:

0201 SURFACE WATER	EXAM FEE	0202	RECORD FEE
0203 GROUND WATER	\$ _____	0204	\$ _____
0205 TRANSFER	\$ _____		
WELL CONSTRUCTION	EXAM FEE		LICENSE FEE
0218 WELL DRILL CONSTRUCTOR	\$ _____	0219	\$ _____
LANDOWNER'S PERMIT		0220	\$ _____

0251 OTHER (IDENTIFY) Reinstatement \$ 610.00

**0536 TREASURY 0437 WELL CONST. START FEE**

0211 WELL CONST START FEE \$ \_\_\_\_\_ CARD# \_\_\_\_\_  
0210 MONITORING WELLS \$ \_\_\_\_\_ CARD# \_\_\_\_\_  
OTHER (IDENTIFY) \_\_\_\_\_

**0607 TREASURY 0467 HYDRO ACTIVITY LIC NUMBER**

0233 POWER LICENSE FEE (FWWRD) \_\_\_\_\_ \$ \_\_\_\_\_  
0231 HYDRO LICENSE FEE (FWWRD) \_\_\_\_\_ \$ \_\_\_\_\_  
HYDRO APPLICATION \_\_\_\_\_ \$ \_\_\_\_\_

**TREASURY OTHER / RDX**

FUND \_\_\_\_\_ TITLE \_\_\_\_\_  
OBJ. CODE \_\_\_\_\_ VENDOR # \_\_\_\_\_  
DESCRIPTION \_\_\_\_\_ \$ \_\_\_\_\_

RECEIPT: 142845

DATED: 5-2-24 BY: mmills

Distribution - White Copy - Customer, Yellow Copy - Fiscal, Blue Copy - File, Buff Copy - Fiscal



**Jack Bigej**

---

**From:** Jack Bigej  
**Sent:** Tuesday, April 30, 2024 1:41 PM  
**To:** jonnine.l.skaug@oregon.gov  
**Cc:** Darcy Ruef  
**Subject:** Application G-14219 Permit G-13478

Dear Jonnine,

Thank you so much for the returned call regarding cancelation of Application G-14219.

I am requesting reconsideration of the cancel order we received on permit application G-14219, permit G-13478. We are in the process of getting the claim of beneficial use done and need some time.

I am mailing a check for \$610 to the water resource department today along with a copy of this email.

I appreciate any consideration you can give us,

Please feel free to contact me or my daughter Darcy (copied on this email) 971-563-1693

Thank you,

Jack Bigej

Al's Garden and Home

*OK - Reinstated  
WLB 5-3-2024*

Received  
MAY 02 2024  
OWRD



# Date Calculator: Add to or Subtract From a Date

Enter a start date and add or subtract any number of days, months, or years.

Count Days   Add Days   Workdays   Add Workdays   Weekday   Week No

From Friday, March 22, 2024  
Added 60 days

**Result: Tuesday, May 21, 2024**

Calendar showing period from March 22, 2024 to May 21, 2024

March 2024						
9 days added						
Sun	Mon	Tue	Wed	Thu	Fri	Sat
					1	2
3	4	5	6	7	8	9
10	11	12	13	14	15	16
17	18	19	20	21	22	23
24	25	26	27	28	29	30
31						

April 2024						
30 days added						
Sun	Mon	Tue	Wed	Thu	Fri	Sat
	1	2	3	4	5	6
7	8	9	10	11	12	13
14	15	16	17	18	19	20
21	22	23	24	25	26	27
28	29	30				

May 2024						
21 days added						
Sun	Mon	Tue	Wed	Thu	Fri	Sat
			1	2	3	4
5	6	7	8	9	10	11
12	13	14	15	16	17	18
19	20	21	22	23	24	25
26	27	28	29	30	31	

= Start date (Mar 22, 2024)    = Final result date (May 21, 2024)



**Time & Date Calculator App for iOS**

See how long remains before a deadline or exactly when those 30 days are up.





**Oregon**  
Kate Brown, Governor

**Water Resources Department**  
725 Summer St NE, Suite A  
Salem, OR 97301  
(503) 986-0900  
Fax (503) 986-0904

**DATE MAILED: MAR 22 2024**  
**NOTICE**

Enclosed is an order that cancels a permit for failure to submit proof of the completion of appropriation as required by ORS 537.260.

The final order is an order in other than contested case. The order is subject to judicial review under ORS 183.484. Any petition for judicial review must be filed within the 60-day time period specified by ORS 183.484(2). Pursuant to ORS 536.075 and OAR 137-004-0080 you may petition for judicial review or petition the Director for reconsideration of this order. A petition for reconsideration may be granted or denied by the Director, and if no action is taken within 60 days following the date the petition was filed, the petition shall be deemed denied.

If you request reconsideration of the final order and reinstatement of your permit, there is a \$610.00 reinstatement fee that is charged in addition to the claim of beneficial use or extension of time fee.

If you agree with the order, no response to this notice is required.

If you have any questions, please contact Tonya Miller at [Tonya.L.Miller@water.oregon.gov](mailto:Tonya.L.Miller@water.oregon.gov) or by telephone at 503-979-9983.



BEFORE THE WATER RESOURCES DEPARTMENT  
OF THE STATE OF OREGON

IN THE MATTER OF THE CANCELLATION OF )  
CERTAIN PERMIT(S) TO APPROPRIATE WATER ) ORDER  
UNDER THE PROVISIONS OF ORS 537.260 )

**Findings of Fact**

1. The time within which the appropriations under the following water right permit(s) must have been perfected has expired. The owners of such permit(s) have failed or refused within the period of three months thereafter to submit proof of the completion of such appropriations as required by ORS 537.260. Consequently, notices have been addressed to each of the owners of said permit(s) by certified mail in accordance with the provisions of ORS 537.260 and ORS 174.160. The sixty-day time limit allowed in those notices has elapsed, and the owners of such permit(s) have failed or refused to submit proof of the completion of the appropriations under the terms and conditions of their respective permit(s).

PERMIT(S) TO USE GROUNDWATER:

<u>Name</u>	<u>Basin Number</u>	<u>Watermaster District</u>	<u>Application Number</u>	<u>Permit Number</u>
JACK R. BIGEJ	2	16	G-14219	G-13478

**Conclusions of Law**

1. Proof of appropriation of water under the terms and conditions of the permit(s) listed has not been made to the satisfaction of the Water Resources Director as required under ORS 537.260.

**Order**

1. NOW, THEREFORE, it is hereby ORDERED that the permit(s) are canceled in accordance with the provisions of ORS 537.260.

Dated at Salem, Oregon on MAR 22 2024

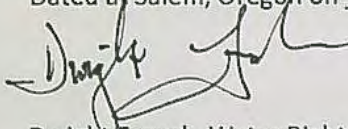

Dwight French, Water Right Services Administrator  
for Douglas E. Woodcock, Acting Director

PLACED IN U.S. MAIL MAR 22 2024  
BY OREGON WATER RESOURCES DEPARTMENT

This is a final order in other than contested case. This order is subject to judicial review under ORS 183.484. Any petition for judicial review must be filed within the 60-day time period specified by ORS 183.484(2). Pursuant to ORS 536.075 and OAR 137-004-0080 you may petition for judicial review or petition the Director for reconsideration of this order. A petition for reconsideration may be granted or denied by the Director, and if no action is taken within 60 days following the date the petition was filed, the petition shall be deemed denied.



# Mailing List for Cancellation Order

Volume 129, Page 981

Application: G-14219

Permit: G-13478

<b>Copies Mailed</b>	
by:	<u>TM</u> (STAFF)
on:	<u>MAR 22 2024</u> (DATE)

**Permit Holder(s):**

JACK R. BIGEJ  
1220 N PACIFIC HWY  
WOODBURN OR 97071

Is the Permit Holder(s) of record currently identified as a landowner of any tax lots involved as confirmed by the County records? YES

**Copies of Cancellation Order to be sent to Permit Holder(s) and following:**

1. Watermaster District #: 16 (auto email)
2. Water Availability (auto email)
3. Vault
4. File

**Other persons to receive copies:**

- 1.



WR

**SENDER: COMPLETE THIS SECTION**

- Complete items 1, 2, and 3.
- Print your name and address on the reverse so that we can return the card to you.
- Attach this card to the back of the mailpiece, or on the front if space permits.

G-14219  
 Jack R. Bigej  
 1220 N Pacific Hwy.  
 Woodburn, OR 97071



9590 9402 4934 9063 7221 75

2. Article Number (Transfer from service label)

7022 3330 0000 2824 7982

PS Form 3811, July 2015 PSN 7530-02-000-9053

**COMPLETE THIS SECTION ON DELIVERY**

A. Signature  
*Ember Gre*  Agent  Addressee

B. Received by (Printed Name) *G. Wilco* C. Date of Delivery *11/15*

D. Is delivery address different from item 1?  Yes  No  
 If YES, enter delivery address below:

RECEIVED  
 NOV 17 2023  
 OWBD

3. Service Type
- Adult Signature
  - Adult Signature Restricted Delivery
  - Certified Mail®
  - Certified Mail Restricted Delivery
  - Collect on Delivery
  - Collect on Delivery Restricted Delivery
  - Insured Mail
  - Insured Mail Restricted Delivery (over \$500)
  - Priority Mail Express®
  - Registered Mail™
  - Registered Mail Restricted Delivery
  - Return Receipt for Merchandise
  - Signature Confirmation™
  - Signature Confirmation Restricted Delivery

TH 60 D.L Domestic Return Receipt



USPS TRACKING #

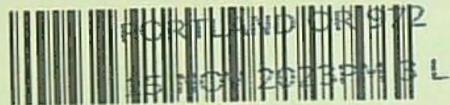

First-Class Mail  
Postage & Fees Paid  
USPS  
Permit No. G-10

9590 9402 4934 9063 7221 75

United States  
Postal Service

• Sender: Please print your name, address, and ZIP+4® in this box•

Oregon Water Resources Department  
725 Summer St. Ne. Suite A  
Salem, Or. 97301

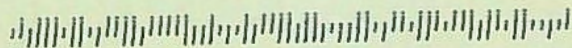



# Mailing List for 60-Day Letter

Application: G-14219

Permit: G-13478

Permit Holder(s):

JACK R. BIGEJ  
1220 N PACIFIC HWY  
WOODBURN OR 97071

Is the Permit Holder(s) of record currently identified as a landowner of any tax lots involved as confirmed by the County records? YES

**Copies of 60 Day Letter to be sent to Permit Holder(s) and following:**

1. Watermaster District #16 (auto email)
2. File

**Other persons to receive copies:**

- 1.

**Copies Mailed**

by: TM  
(STAFF)

on: 11-9-2023  
(DATE)





# Oregon

Tina Kotek, Governor

## Water Resources Department

North Mall Office Building  
725 Summer St NE, Suite A  
Salem, OR 97301-1266  
Phone: 503-986-0900  
Fax: 503-986-0904  
[www.Oregon.gov / OWRD](http://www.Oregon.gov / OWRD)

*NOTE: For water rights information and useful forms, please see our web site at*  
[www.oregon.gov/OWRD](http://www.oregon.gov/OWRD)

Certified mail number 7022 3330 0000 2824 7982  
Return receipt requested

November 09, 2023

JACK R. BIGEJ  
1220 N PACIFIC HWY  
WOODBURN, OR 97071

Reference: Application G-14219, Permit G-13478

Dear Permit Holder:

This letter is in regard to your water use permit as referenced above. Your permit required you to complete the development of your water use by October 1, 2002.

In order for the Department to consider issuance of a certificate of water right, you are required by law to hire a certified water right examiner to prepare and submit a claim of beneficial use that includes a final proof survey map of the development. The map and claim of beneficial use were to have been submitted to our Department within one year of October 1, 2002. The fee for submitting a claim of beneficial use is \$230.00. Please see the enclosed 'Resource Sheet' for our current database of CWRE's.

If you are not finished with the development of your permit, you need to file an application for an extension of time to complete your development. The fee for filing an extension of time is \$780.00. Please see the enclosed 'Resource Sheet' to access the extension of time form.

In the event that you are no longer using water as allowed by this permit, you should cancel it so that we may clear our records. Please see the enclosed 'Resource Sheet' to access the cancellation form, if you are interested in this option.

If you have not submitted either a Claim of Beneficial Use or a request for an extension of time for your permit within 60 days of the date of this letter (January 18, 2024) the Department may issue a Final Order to cancel your permit without further notice. If the Department issues a Final Order to cancel your permit, and you request reconsideration of the final order and reinstatement of your permit, there is a \$610.00 reinstatement fee that is charged in addition to the claim of beneficial use or extension of time fee.

Should you have any questions, please contact me at [Tonya.L.Miller@water.oregon.gov](mailto:Tonya.L.Miller@water.oregon.gov), the address above or by telephone at 503-979-9983. Email is the best way to reach me.

Sincerely,

Tonya Miller  
Backlog Reduction Caseworker

Enclosures (1)

cc: File  
OWRD Watermaster District 16



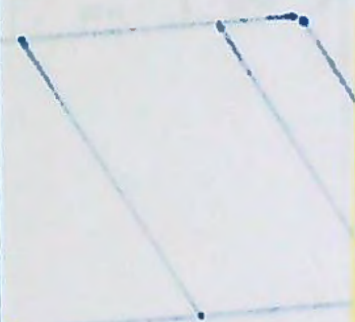

APPROXIMATELY 7-18-96  
Well #1 - 575 ft. east &  
1025 ft north of South 1/4  
corner of section 8, T. 5s,  
R. 1w  
  
Well #2 - 975 ft. east &  
1025 ft north of South  
1/4 corner of section 8,  
T. 5s, R. 1w  
  
POD LOCATIONS *David [unclear]*  
7-18-96

**RECEIVED**

DEC 07 1995

WATER RESOURCES DEPT.  
SALEM, OREGON



RECEIVED  
DEC 07 1995  
WATER RESOURCES DEPT.  
SALEM, OREGON

CANCELLED NUMBERS  
6200

SW1/4 SE1/4 SEC.08 TWP.5S. RGE.1W. WM  
MARION COUNTY, OREGON

SEE MAP 05 1W 08DB

LEGEND

LINE TYPES

- TAX LOT BOUNDARIES
- OLD PROPERTY LINES
- RIVERS, LAKES, ETC.
- CREEKS, POND, ETC.
- RAILROADS
- TAX CODE BOUNDARIES
- SUBDIVISION BOUNDARIES

SYMBOL TYPES

- CONTROL POINTS
- SURVEY MONUMENTS
- G.L.O. CORNERS (APPROX) (FOUND)
- SECTION
- 1/4 SEC
- 1/16 SEC
- D.L.C.
- OREGON STATE PLANE COORDINATE SYSTEM GRID MARKS - NAD 27

NUMBERS

TAX CODE NO.  
000 00 00 0

ACREAGE - ALL ACREAGES EXCLUDE ANY PORTION THAT MAY LIE WITHIN THE INDICATED PUBLIC RIGHT OF WAYS.

TICK MARKS - WHEN A TICK MARK IS INDICATED ON THE EXTENSION OF A LINE, THEN THE DIMENSION GOES TO THE TICK MARK. GENERALLY THIS IS USED WHEN DIMENSIONS GO INTO PUBLIC RIGHT OF WAYS.

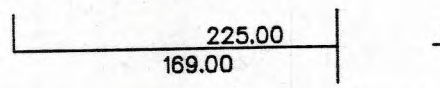

ARROWS ARE USED WITH DIMENSIONS IN AREAS OF GREATER COMPLEXITY.

**WARNING: This map was created by digitizing assorted existing maps. NO Research was done. Created for Assessor's Office use ONLY.**

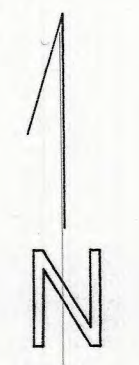
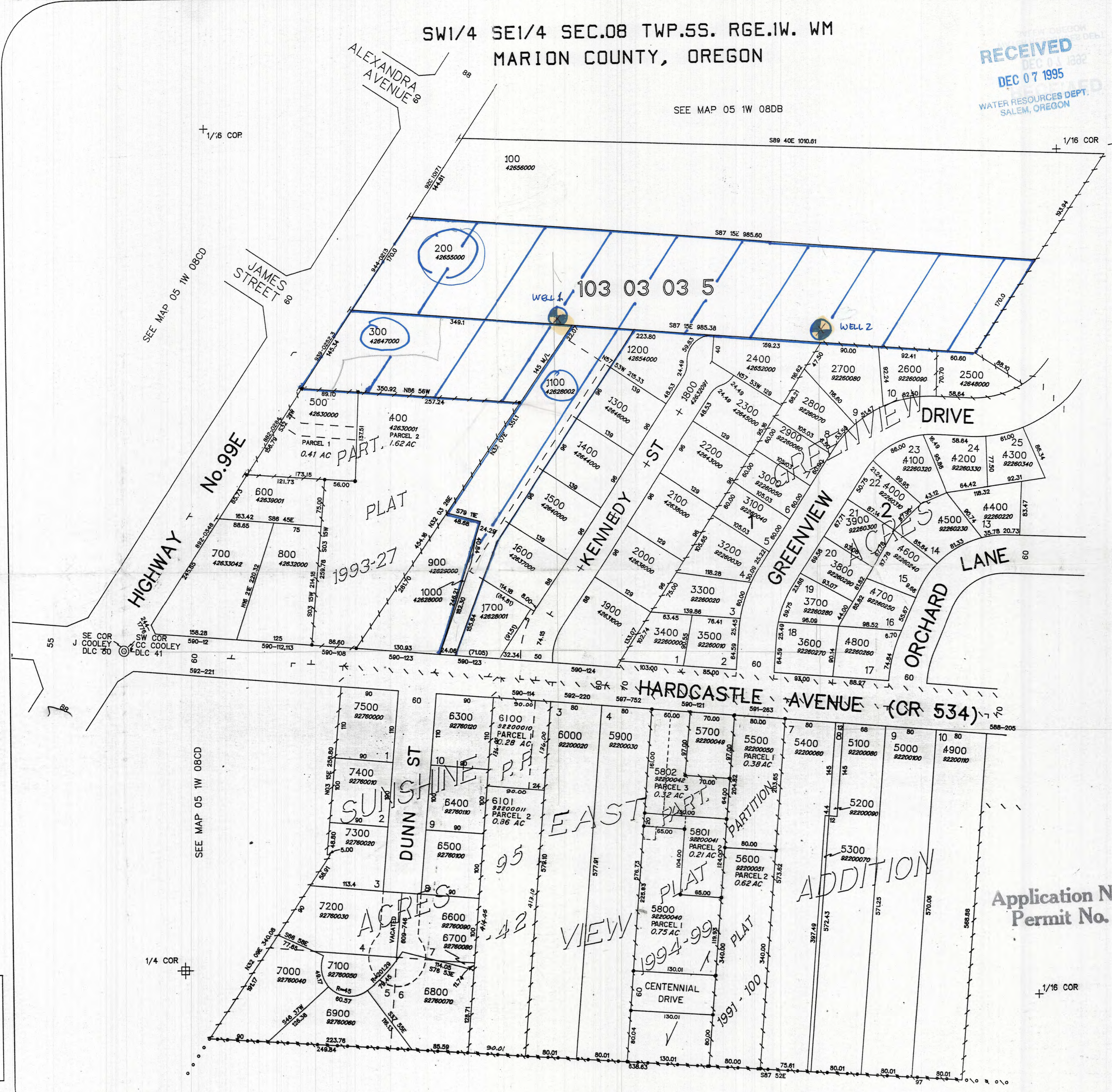

1"=100'  
09-FEB-94

SEE MAP 05 1W 08DD

Application No. G-14219  
Permit No. G13478

SEE MAP 05 1W 17AB



Oregon Water Resources Department  
Water Rights Division

Water Rights Application  
Number G-14219

**Superseding Final Order**

*Application History*

On December 7, 1995, JACK R. BIGEJ submitted an application to the Department for a water use permit. The Department issued a Proposed Final Order on July 30, 1996. The protest period closed September 13, 1996, and no protest was filed.

The proposed use would not impair or be detrimental to the public interest.

On October 10, 1996, the Department issued a Final Order, which requested the submission of permit recording fees. The necessary permit recording fees were received on July 8, 1998.

Based upon continued evaluation, the Department has determined that the findings of the Proposed Final Order and original Final Order require modification to correctly identify the date by which complete application of water to the use must be made and to remove the date which requires construction to be completed by a specific date. The following condition in the attached permit shall read as follows:

Actual construction of the well shall begin within one year from permit issuance. Complete application of water to the use shall be made on or before October 1, 2002. Within one year after complete application of water to the proposed use, the permittee shall submit a claim of beneficial use, which includes a map and report, prepared by a Certified Water Rights Examiner (CWRE).

**Order**

Application G-14219 therefore is approved with the above modifications to the Proposed Final Order and original Final Order, and Permit Number G-13478 is issued as limited by the conditions set forth therein.

DATED August 21, 1998

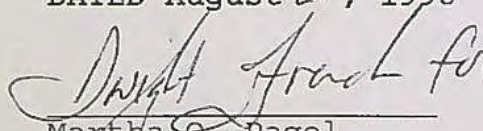
  
Martha O. Pagel  
Director

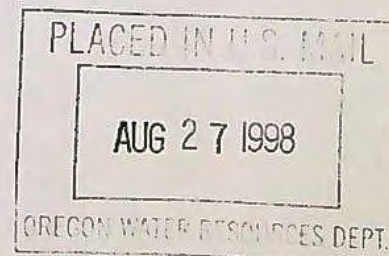



### *Hearing and Appeal Rights*

Under the provisions of ORS 537.170 and ORS 537.622, the applicant may request a contested case hearing by submitting the information required for a protest under ORS 537.153(6) or ORS 537.621(7) to the Department within 14 days after the date of mailing of this order as shown below. If a contested case hearing is requested, the Department must schedule one. In the contested case hearing, however, only those issues based on the above modifications to the proposed final order may be addressed.

*This document was prepared by Laura Snedaker. If you have any questions about any of the statements contained in this document she is most likely the best person to answer your questions. You can reach her toll free within Oregon at 1-800-624-3199 extension 331. Outside of Oregon you can dial 1-503-378-8455.*

*If you have questions about how to file a protest or if you have previously filed a protest and want to know the status, please contact Adam Sussman. His extension number is 262.*

*If you have other questions about the Department or any of its programs please contact our Water Rights Information Group at extension 499.*



STATE OF OREGON

COUNTY OF MARION

PERMIT TO APPROPRIATE THE PUBLIC WATERS

THIS PERMIT IS HEREBY ISSUED TO

JACK R. BIGEJ  
1220 NORTH PACIFIC HWY  
WOODBURN, OREGON 97071

PHONE: (503) 981-1245

The specific limits for the use are listed below along with conditions of use.

APPLICATION FILE NUMBER: G-14219

SOURCE OF WATER: TWO WELLS WITHIN THE PUDDING RIVER BASIN

PURPOSE OR USE: AGRICULTURAL USE AND IRRIGATION FOR NURSERY OPERATIONS ON 5.71 ACRES

MAXIMUM RATE: 0.143 CUBIC FOOT PER SECOND

PERIOD OF USE: MARCH 1 THROUGH OCTOBER 31 FOR IRRIGATION AND YEAR ROUND FOR AGRICULTURAL USE

DATE OF PRIORITY: DECEMBER 7, 1995

POINT OF DIVERSION LOCATION: SW 1/4 SE 1/4, SECTION 8, T5S, R1W, W.M.; WELL #1 - 575 FEET EAST AND 1025 FEET NORTH OF THE SOUTH 1/4 CORNER OF SECTION 8, T5S, R1W, W.M.; WELL #2 - 975 FEET EAST AND 1025 FEET NORTH OF THE SOUTH 1/4 CORNER OF SECTION 8, T5S, R1W, W.M.

The amount of water used for NURSERY OPERATIONS is limited to a diversion of 0.15 cubic foot per second per acre. For the irrigation of containerized nursery plants, the amount of water diverted is limited to ONE-FORTIETH of one cubic foot per second (or its equivalent) and 5.0 acre feet per acre per year. For the irrigation of in ground nursery plants the amount of water diverted is limited to ONE-EIGHTIETH of one cubic foot per second (or its equivalent) and 2.5 acre feet per acre per year. The use of water for NURSERY OPERATIONS may be made at anytime of the year that the use is beneficial. For the irrigation of any other crop, the amount of water diverted is limited to ONE-EIGHTIETH of one cubic foot per second (or its equivalent) and 2.5 acre feet per acre during the irrigation season of each year.

THE PLACE OF USE IS LOCATED AS FOLLOWS:

SW 1/4 SE 1/4 5.71 ACRES  
SECTION 8  
TOWNSHIP 5 SOUTH, RANGE 1 WEST, W.M.



## Measurement, recording and reporting conditions:

- A. Before water use may begin under this permit, the permittee shall install a meter or other suitable measuring device as approved by the Director. The permittee shall maintain the meter or measuring device in good working order.
- B. The permittee shall allow the watermaster access to the meter or measuring device; provided however, where the meter or measuring device is located within a private structure, the watermaster shall request access upon reasonable notice.
- C. The Director may require the permittee to keep and maintain a record of the amount (volume) of water used and may require the permittee to report water use on a periodic schedule as established by the Director. In addition, the Director may require the permittee to report general water use information, the periods of water use and the place and nature of use of water under the permit. The Director may provide an opportunity for the permittee to submit alternative reporting procedures for review and approval.

If substantial interference with a senior water right occurs due to withdrawal of water from any well listed on this permit, then use of water from the well(s) shall be discontinued or reduced and/or the schedule of withdrawal shall be regulated until or unless the Department approves or implements an alternative administrative action to mitigate the interference. The Department encourages junior and senior appropriators to jointly develop plans to mitigate interferences.

## STANDARD CONDITIONS

The wells shall be constructed in accordance with the General Standards for the Construction and Maintenance of Water Wells in Oregon. The works shall be equipped with a usable access port, and may also include an air line and pressure gauge adequate to determine water level elevation in the well at all times.

The use shall conform to such reasonable rotation system as may be ordered by the proper state officer.

Prior to receiving a certificate of water right, the permit holder shall submit the results of a pump test meeting the department's standards, to the Water Resources Department. The Director may require water level or pump test results every ten years thereafter.

Failure to comply with any of the provisions of this permit may result in action including, but not limited to, restrictions on the use, civil penalties, or cancellation of the permit.

This permit is for the beneficial use of water without waste. The water



user is advised that new regulations may require the use of best practical technologies or conservation practices to achieve this end.

By law, the land use associated with this water use must be in compliance with statewide land-use goals and any local acknowledged land-use plan.

The use of water shall be limited when it interferes with any prior surface or ground water rights.

The Director finds that the proposed use(s) of water described by this permit, as conditioned, will not impair or be detrimental to the public interest.

Actual construction of the well shall begin within one year from permit issuance. Complete application of water to the use shall be made on or before October 1, 2002. Within one year after complete application of water to the proposed use, the permittee shall submit a claim of beneficial use, which includes a map and report, prepared by a Certified Water Rights Examiner (CWRE).

DATED August 21, 1998

*Dwight French for*

Martha O. Pagel, Director  
Water Resources Department





# Al's Garden Center

1220 N Pacific Hwy, Woodburn, OR 97071 (503) 981-1245

September 19, 2014

Oregon Water Resource Department  
Attn: Jerald K Sauter  
725 Summer Street NE, Suite A  
Salem, OR 97301

Dear Mr. Sauter,  
I am Mark Bigej with Al's Garden Center and Greenhouses, LLC. I would like to request the reinstatement of our permit to appropriate water. Our permit number is G-13478. The name on the permit is Jack R. Bigej, Basin Number 2, Watermaster District 16, and our Application number is G-14219.

Enclosed, you will find a \$450.00 check to cover the reinstatement fee.

Sincerely,

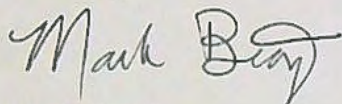

Mark Bigej  
Co-Owner, COO  
Al's Garden Center and Greenhouses, LLC

RECEIVED BY OWRD

SEP 23 2014

SALEM, OR

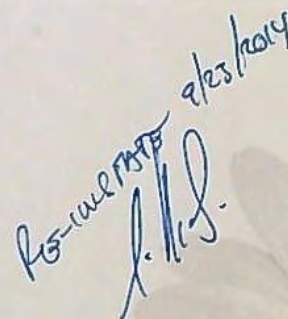

PS - we first  
J. M. S.



Woodburn • Sherwood • Gresham  
[www.als-gardencenter.com](http://www.als-gardencenter.com)



BEFORE THE WATER RESOURCES DEPARTMENT  
OF THE STATE OF OREGON

IN THE MATTER OF THE )  
REINSTATEMENT OF PERMIT G-13478 ) ORDER

**Findings of Fact**

1. On August 1, 2014, the Department cancelled this permit in accordance with the provisions of ORS 537.260.
2. The Permittee requested reconsideration of the August 1, 2014 order canceling the permit.
3. The petition for reconsideration was submitted within the timeline provided by the order, and necessary re-instatement fees required under ORS 536.050 were received.

PERMITS TO USE GROUNDWATER:

<u>NAME</u>	<u>BASIN #</u>	<u>WM #</u>	<u>FILE #</u>	<u>PERMIT #</u>
Jack R. Bigej	2	16	G-14219	G-13478

**Conclusions of Law**

1. Permit(s) may be re-instated by the Department upon reconsideration pursuant to OAR 137-004-0080.

**Order**

1. NOW, THEREFORE, it is hereby ORDERED that the permits listed above are reinstated.
2. The Department will take no action to cancel this permit until February 2, 2014 to allow the permittee to come into compliance with the terms and conditions of the permit.

Dated at Salem, Oregon on October 2, 2014.

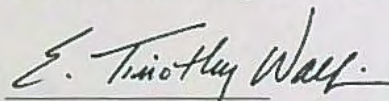

E. Timothy Wallin, Water Rights Program Manager  
for Tom Byler, Director

PLACED IN U.S. MAIL OCT 02 2014  
BY OREGON WATER RESOURCES DEPARTMENT

**This is a final order in other than contested case.** This order is subject to judicial review under ORS 183.484. Any petition for judicial review must be filed within the 60-day time period specified by ORS 183.484(2). Pursuant to ORS 536.075 and OAR 137-004-0080, you may petition for judicial review or petition the Director for reconsideration of this order. A petition for reconsideration may be granted or denied by the Director, and if no action is taken within 60 days following the date the petition was filed, the petition shall be deemed denied.



**STATE OF OREGON  
WATER RESOURCES DEPARTMENT**

RECEIPT # **113510**

725 Summer St. N.E. Ste. A  
SALEM, OR 97301-4172  
(503) 986-0900 / (503) 986-0904 (fax)

INVOICE # \_\_\_\_\_

RECEIVED FROM: Al's Garden Centers + Greenhouses LLC  
BY: \_\_\_\_\_

APPLICATION	G-14219
PERMIT	
TRANSFER	

CASH:  CHECK: # ✓ 12502 OTHER: (IDENTIFY) \_\_\_\_\_

TOTAL REC'D \$ **450.00**

**1083 TREASURY 4170 WRD MISC CASH ACCT**

0407	COPIES	\$
_____	OTHER: (IDENTIFY) _____	\$
0243 I/S Lease	0244 Muni Water Mgmt. Plan	0245 Cons. Water

**4270 WRD OPERATING ACCT**

<b>MISCELLANEOUS</b>		
0407	COPY & TAPE FEES	\$
0410	RESEARCH FEES	\$
0408	MISC REVENUE: (IDENTIFY) <u>46111</u>	\$ <b>450.00</b>
TC162	DEPOSIT LIAB. (IDENTIFY)	\$
0240	EXTENSION OF TIME	\$
<b>WATER RIGHTS:</b>		
0201	SURFACE WATER	EXAM FEE 0202 \$
0203	GROUND WATER	EXAM FEE 0204 \$
0205	TRANSFER	\$
<b>WELL CONSTRUCTION</b>		
0218	WELL DRILL CONSTRUCTOR	EXAM FEE 0219 \$
_____	LANDOWNER'S PERMIT	0220 \$
_____	OTHER (IDENTIFY) _____	\$

**0536 TREASURY 0437 WELL CONST. START FEE**

0211	WELL CONST START FEE	\$	CARD #
0210	MONITORING WELLS	\$	CARD #
_____	OTHER (IDENTIFY) _____	\$	

**0607 TREASURY 0467 HYDRO ACTIVITY LIC NUMBER**

0233	POWER LICENSE FEE (FWWRD)	\$
0231	HYDRO LICENSE FEE (FWWRD)	\$
_____	HYDRO APPLICATION	\$

**TREASURY OTHER / RDX**

FUND \_\_\_\_\_ TITLE \_\_\_\_\_  
OBJ. CODE \_\_\_\_\_ VENDOR # \_\_\_\_\_  
DESCRIPTION \_\_\_\_\_ \$ \_\_\_\_\_

RECEIPT: **113510**

DATED: 9/23/14 BY: Chungste

Distribution - White Copy - Customer, Yellow Copy - Fiscal, Blue Copy - File, Bluff Copy - Fiscal





**ALS Garden Center**

1220 N Pacific Hwy, Woodburn, OR 97071

FORTLAND OR 97030

22 SEP 2014 PM 2 L



Oregon Water Resource Dept  
Attn. Gerald Sauter  
725 Summer St. NE Ste A  
Salem OR  
97301

Woodburn • Sherwood • Gresham  
[www.als-gardencenter.com](http://www.als-gardencenter.com)

97301126673

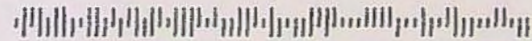



AL'S GARDEN CENTERS & GREENHOUSES LLC

62502

100090	OREGON WATER RESOURCE				09-22-2014
Invoice #	Date :	Amount :	Discount	Gross Amount	
-----					
WB-LICENSE	09/22/14	\$450.00	\$0.00	450.00	\$450.00

RECEIVED BY OWRD

SEP 23 2014

SALEM, OR



## SAUTER Jerry K

---

**From:** eymaninc <eymaninc@web-ster.com>  
**Sent:** Friday, August 15, 2014 11:36 AM  
**To:** SAUTER Jerry K  
**Subject:** Application G-14219 Permit G-13478

Dear Mr. Sauter,

I have been working on the COBU for Application G-14219 / Permit G-13478. I anticipate that the COBU will be finished around December 20, 2014.

I am requesting reinstatement of Application G-14219 / Permit G-13478 in the name of Jack R. Bigej, 1220 North Pacific Highway, Woodburn, Oregon 97071.

Please email, or call if you have any questions or need additional information .

Sincerely,  
Jon Eyman, CWRE 237

9718 S. Barnards Road  
Canby, OR 97013

Office: 503-266-2567  
Fax: 503-651-3500  
Cell: 503-577-9496  
Email: [eymaninc@web-ster.com](mailto:eymaninc@web-ster.com)



BEFORE THE WATER RESOURCES DEPARTMENT  
OF THE STATE OF OREGON

IN THE MATTER OF THE CANCELLATION OF )  
CERTAIN PERMIT(S) TO APPROPRIATE WATER ) ORDER  
UNDER THE PROVISIONS OF ORS 537.260 )

**Findings of Fact**

1. The time within which the appropriations under the following water right permit(s) must have been perfected has expired. The owners of such permit(s) have failed or refused within the period of three months thereafter to submit proof of the completion of such appropriations as required by ORS 537.260. Consequently, notices have been addressed to each of the owners of said permit(s) by certified mail in accordance with the provisions of ORS 537.260 and ORS 174.160. The sixty-day time limit allowed in those notices has elapsed, and the owners of such permit(s) have failed or refused to submit proof of the completion of the appropriations under the terms and conditions of their respective permit(s).

PERMIT(S) TO USE GROUNDWATER:

<u>Name</u>	<u>Basin Number</u>	<u>Watermaster District</u>	<u>Application Number</u>	<u>Permit Number</u>
Jack R. Bigej	2	16	G-14219	G-13478

**Conclusions of Law**

1. Proof of appropriation of water under the terms and conditions of the permit(s) listed has not been made to the satisfaction of the Water Resources Director as required under ORS 537.260.

**Order**

1. NOW, THEREFORE, it is hereby ORDERED that the permit(s) are canceled in accordance with the provisions of ORS 537.260.

Dated at Salem, Oregon on August 1, 2014.

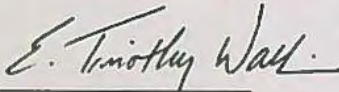

E. Timothy Wallin, Water Rights Program Manager  
for Director

PLACED IN U.S. MAIL     AUG 01 2014      
BY OREGON WATER RESOURCES DEPARTMENT

**This is a final order in other than contested case.** This order is subject to judicial review under ORS 183.484. Any petition for judicial review must be filed within the 60-day time period specified by ORS 183.484(2). Pursuant to ORS 536.075 and OAR 137-004-0080 you may petition for judicial review or petition the Director for reconsideration of this order. A petition for reconsideration may be granted or denied by the Director, and if no action is taken within 60 days following the date the petition was filed, the petition shall be deemed denied.





# Oregon

John A. Kitzhaber, MD, Governor

## Water Resources Department

North Mall Office Building

725 Summer St. NE, Suite A

Salem, OR 97301

Phone 503-986-0900

FAX 503-986-0904

www.wrd.state.or.us

**NOTE: For water rights information and useful forms, please see our web site at [www.oregon.gov/OWRD](http://www.oregon.gov/OWRD)**

May 13, 2013

Certified mail number 7012 2210 00001304 7989  
Return receipt requested

Jack R. Bigej  
1220 N. Pacific Highway  
Woodburn, Oregon 97071

Reference: Application G-14219, Permit G-13478

Dear Permit Holder:

This letter is in regard to your water use permit as referenced above. Your permit required you to complete the development of your water use by October 1, 2002.

In order for the Department to consider issuance of a certificate of water right, you are required by law to hire a certified water right examiner to prepare and submit a claim of beneficial use that includes a final proof survey map of the development. The map and claim of beneficial use were to have been submitted to our Department within one year of October 1, 2002. The fee for submitting a claim of beneficial use is \$150.00. Please see the enclosed 'Resource Sheet' for our current database of CWRE's.

If you are not finished with the development of your permit, you need to file an application for an extension of time to complete your development. The fee for filing an extension of time is \$500.00. Please see the enclosed 'Resource Sheet' to access the extension of time form.

In the event that you are no longer using water as allowed by this permit, you should cancel it so that we may clear our records. Please see the enclosed 'Resource Sheet' to access the cancellation form, if you are interested in this option.

**If you have not submitted either a Claim of Beneficial Use or a request for an extension of time for your permit within 60 days of the date of this letter (*July 12, 2013*) the Department may issue a Final Order to cancel your permit without further notice. If the Department issues a Final Order to cancel your permit, and you request reconsideration of the final order and reinstatement of your permit, there is a \$400.00 reinstatement fee that is charged in addition to the claim of beneficial use or extension of time fee.**

Should you have any questions, you may contact me at the address above or by telephone at 503-986-0817.

Sincerely,

Jerry Sauter  
Water Rights Program Analyst

Enclosures (1)

cc: File G-14219  
OWRD Watermaster District 16

*CHECK TO THE 1 MAY  
WORKING - WILL BE DONE  
IN A FEW WEEKS  
O.K. - Handwritten  
7/8/2013*



**SENDER: COMPLETE THIS SECTION**

- Complete items 1, 2, and 3. Also complete item 4 if Restricted Delivery is desired.
- Print your name and address on the reverse so that we can return the card to you.
- Attach this card to the back of the mailpiece, or on the front if space permits.

1. Article Addressed to:

G-14219  
 JACK R BIGEJ  
 1220 N PACIFIC HWY  
 WOODBURN OR 97071

2. Article Number

(Transfer from service label) 7012 2210 0000 1304 7989 WR

PS Form 3811, February 2004

Domestic Return Receipt

CUIJKS

102595-02-M-1540

**COMPLETE THIS SECTION ON DELIVERY**

A. Signature

x/Annette Johnson

- Agent  
 Addressee

B. Received by (Printed Name)

ANNETTE JOHNSON

C. Date of Delivery

3/14/13

D. Is delivery address different from item 1?  Yes  
 If YES, enter delivery address below:  No

3. Service Type

- Certified Mail     Express Mail  
 Registered        Return Receipt for Merchandise  
 Insured Mail       C.O.D.

4. Restricted Delivery? (Extra Fee)

 Yes

U.S. Postal Service™

**CERTIFIED MAIL™ RECEIPT**

(Domestic Mail Only; No Insurance Coverage Provided)

For delivery information visit our website at [www.usps.com](http://www.usps.com)**OFFICIAL USE**

Postage	\$
Certified Fee	
Return Receipt Fee (Endorsement Required)	
Restricted Delivery Fee (Endorsement Required)	
Total Postage & Fees	\$

Postmark  
Here

Sent by

G 14219

Bigej

Street, Apt. No.,  
or PO Box No.

City, State, ZIP+4

PS Form 3800, August 2006

See Reverse for Instructions

7012 2210 0000 1304 7989



UNITED STATES POSTAL SERVICE



First-Class Mail  
Postage & Fees Paid  
USPS  
Permit No. G-10

• Sender: Please print your name, address, and ZIP+4 in this box •

**RECEIVED**

MAY 16 2013

WATER RESOURCES DEPT  
SALEM, OREGON

OREGON WATER RESOURCES  
725 SUMMER STREET NE SUITE A  
SALEM, OR 97301-1266

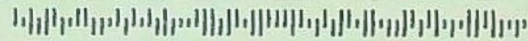





Property Information    Tax Summary    Assessment History    Improvement Information    New Search    Search Results    Log Off    Printable Summary

**Search Results for P118941**

*G 14219*

<b>Owner Name</b> AL'S GARDEN CENTER & GREENHOUSES LLC	<b>Property ID Number</b> P118941
<b>Owner Address</b> 1220 N PACIFIC HY WOODBURN, OR 97071	<b>Situs Address</b> 1220 N PACIFIC HY WOODBURN, OR 97071
<b>Alternate Account Number</b>	<b>Neighborhood</b>
<b>Map Tax Lot</b> 051W08DC00300	<b>Levy Code Area</b> 10303035 - WOODBURN CITY & FD
<a href="#">Get Map</a>	<b>Tax Rate</b> 19.5361

**Property Description**

<b>Property Class</b>	<b>Zoning</b>
<b>Property Code</b>	<b>Miscellaneous Code</b>
<b>Related Accounts by Map Tax Lot</b> <a href="#">R13099</a>	<b>Linked Accounts</b>
<b>Mortgage Agent-Lender</b>	<b>Mortgage Account Number</b>
<b>Exemption</b>	<b>Expiration Date</b>
<b>Tax Roll Description</b>	
<b>Year Built</b>	<b>Acreage</b> 0
<b>Split/Sub Account</b>	<b>Split/Sub Account Message</b>

Special Account Information - Last Certified Year (2012)

**Sales Information**

#	Buyer (Name & Address)	Seller (Name & Address)	Sales Info	Deed Info
1	AL'S GARDEN CENTER & GREENHOUSES LLC 1220 N PACIFIC HY WOODBURN, OR 97071	AL'S FRUIT & SHRUB CENTER 1220 N PACIFIC HY WOODBURN, OR 97071	\$0	12/31/07 PPR
2	AL'S FRUIT & SHRUB CENTER 1220 N PACIFIC HY WOODBURN, OR 97071	BIGEJ, JACK R 1220 N PACIFIC HY WOODBURN, OR 97071	\$0	03/16/07 PPR

**2013 Land Information (Unedited and Uncertified)**

ID	Type	Acres	Sq Ft	Market Value
----	------	-------	-------	--------------

**INFORMATION SUBJECT TO DISCLAIMERS**

If you have questions, comments, or suggestions regarding this site, please send e-mail to the [Assessor@co.marion.or.us](mailto:Assessor@co.marion.or.us).

Copyright 2013 © Tyler Technologies. All Rights Reserved.



PERMIT STATUS REVIEW BY RS DATE 11/27/2002 FILE # G-14219

1. Per Dwight French, do not send "C" DATE NOTICE PACKET if: update appropriate db

NO Extension pending \_\_\_\_\_

NO Assignment is pending \_\_\_\_\_

NO Cancellation has been requested \_\_\_\_\_

NO Dept. has already sent a certified 60-Day Compliance letter (date \_\_\_\_\_, # \_\_\_\_\_)

Was 60 days notice allowed? Y N If No, How Much Time? \_\_\_\_\_

Was mail deliverable as addressed? Y N date \_\_\_\_\_

If mail returned, online/www check? Y N date \_\_\_\_\_ successful? Y N

Re-send Cert. Letter? Y N date \_\_\_\_\_

Send cancellation order Y N

NO Claim of beneficial use and final proof map (COBU) have been received by Department  
Date information received \_\_\_\_\_

2. IF NONE OF THE ABOVE APPLY

Yes Send certified "C" date notice packet to permit holder.  
C DATE 10/1/2002 BASIN NUMBER 2 WM # 16

CWRE or AGENT NONE



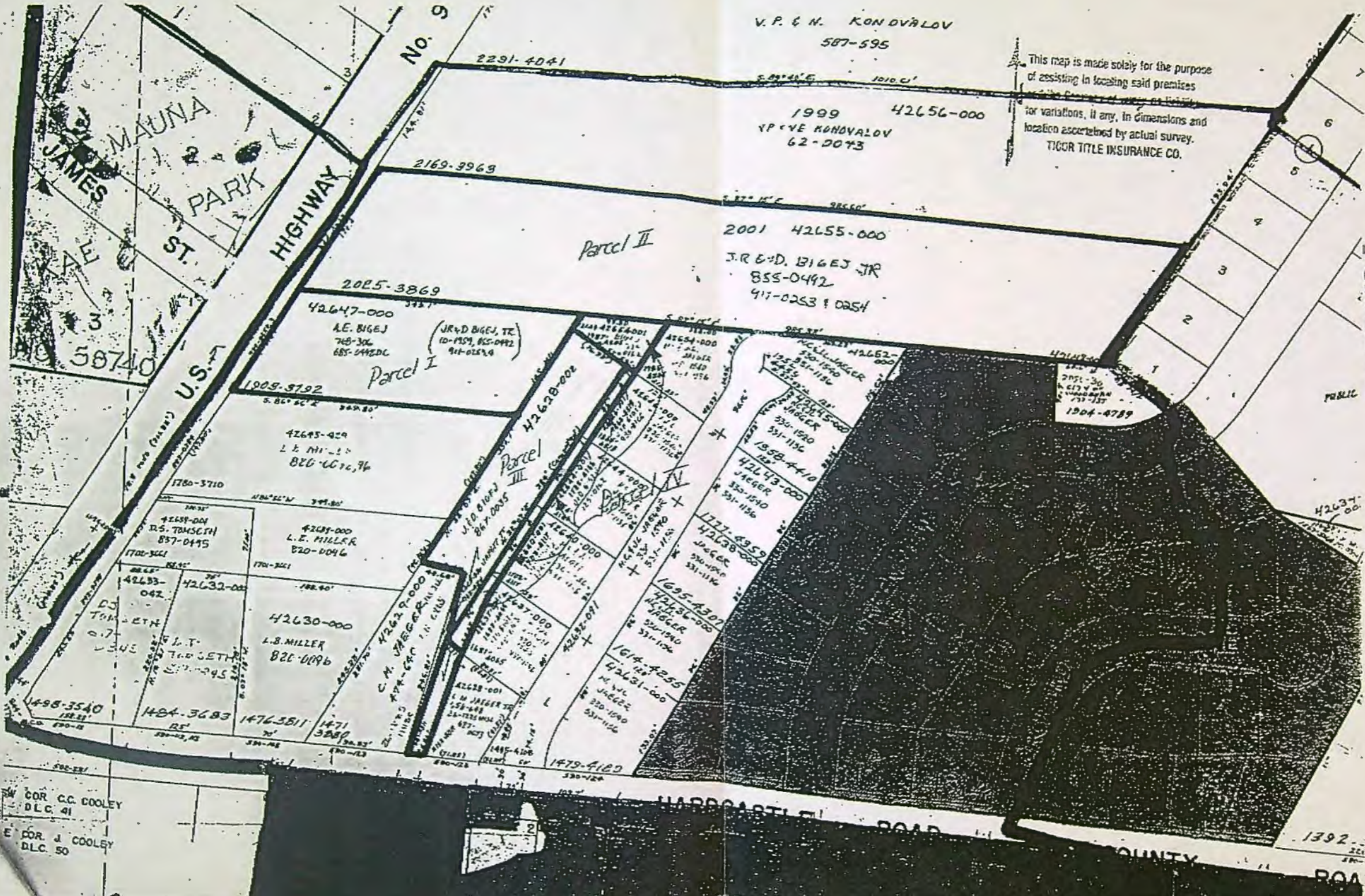

This map is made solely for the purpose of assisting in locating said premises and for variations, if any, in dimensions and location ascertained by actual survey. TIGOR TITLE INSURANCE CO.

Application No. C14219  
Permit No.

COR. C.C. COOLEY  
D.L.C. 41  
COR. J. COOLEY  
D.L.C. 50

HARRINGTON ROAD  
COUNTY ROAD



HIGHWAY

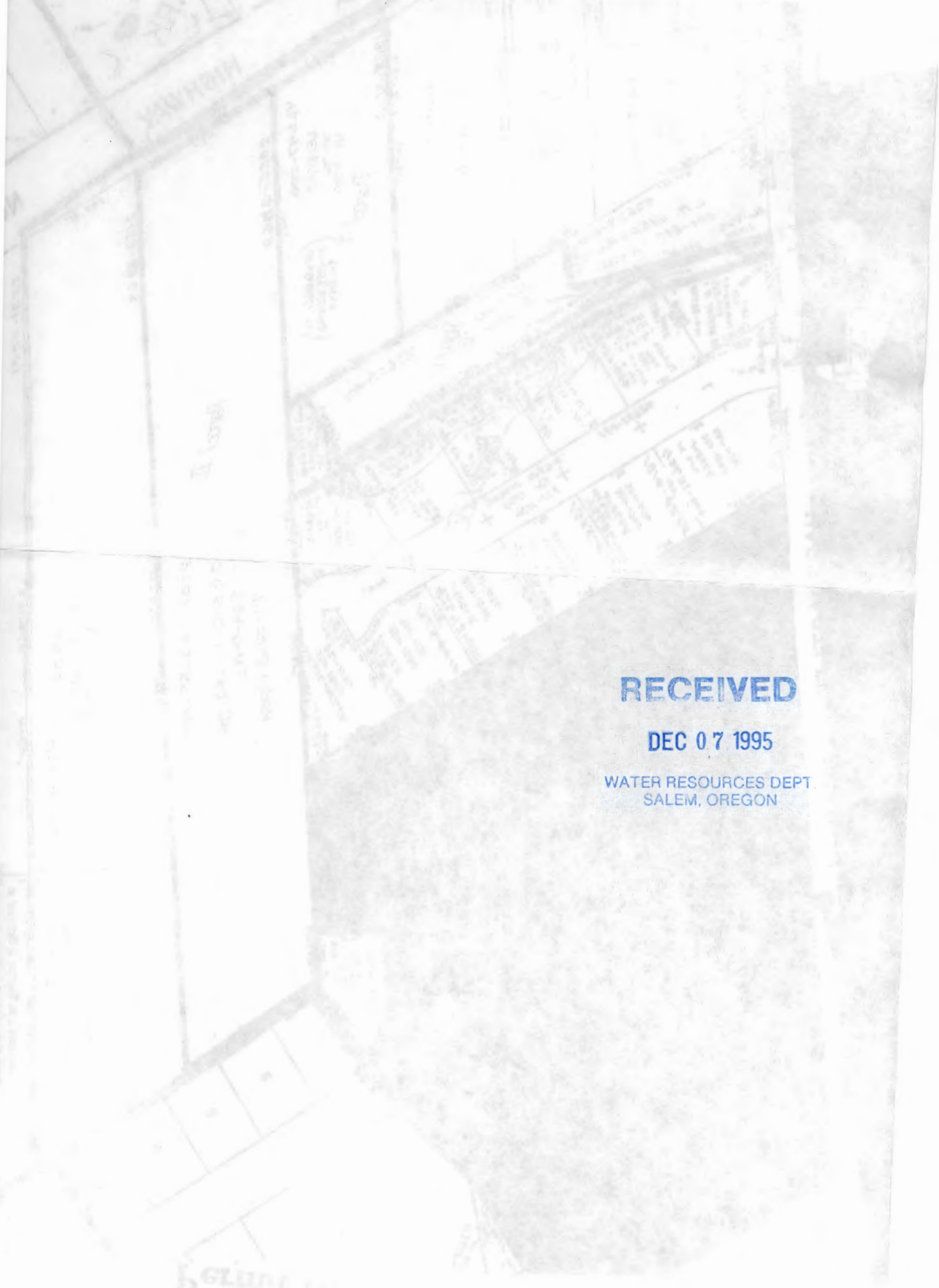

**RECEIVED**

**DEC 07 1995**

WATER RESOURCES DEPT.  
SALEM, OREGON

SALEM, OREGON  
12/7/95



Summary of Water Right Filings in Township 5

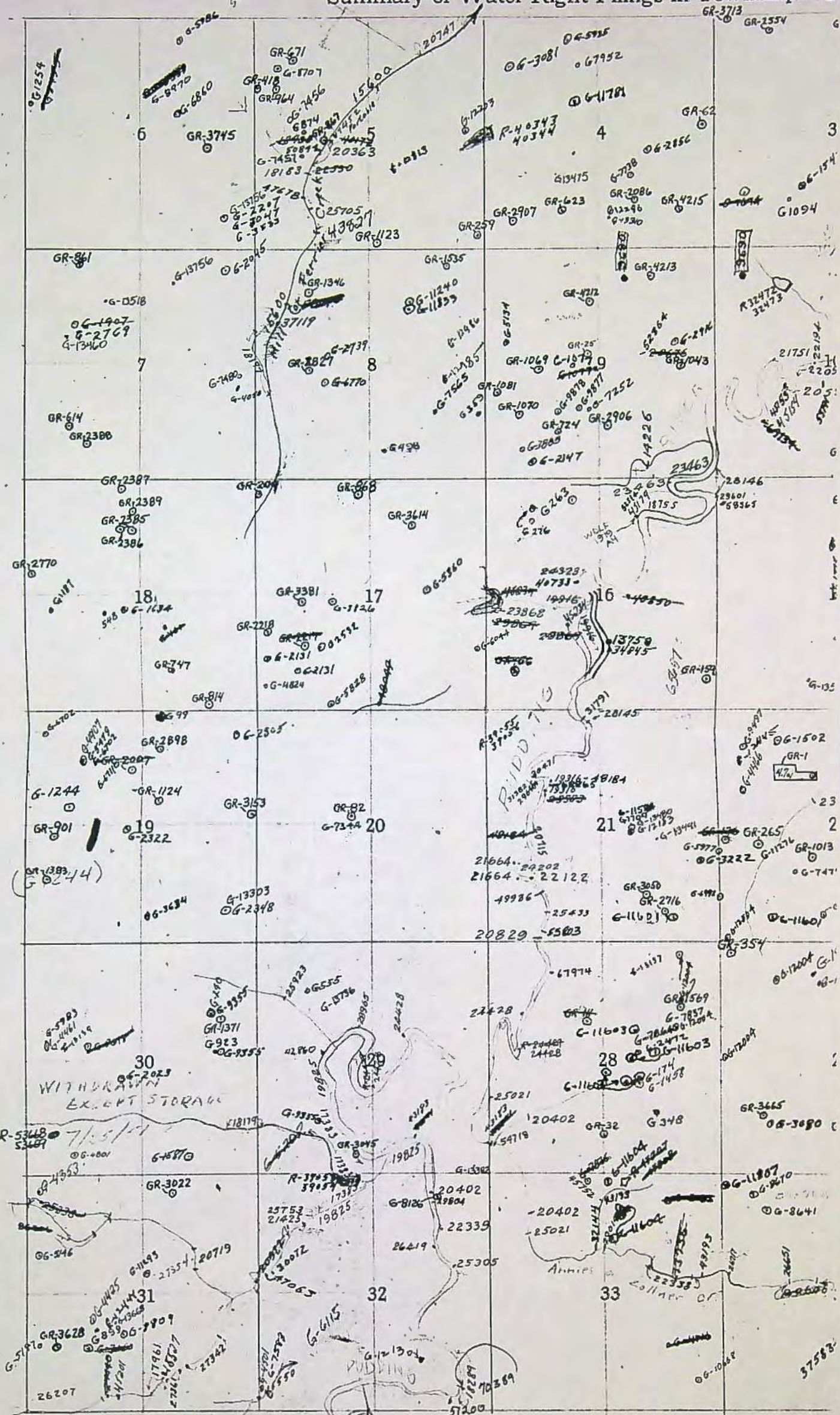



# Mailing List for Superseding FO Copies

Application # G-14219

Mailing List Print Date August 6, 1998

Original mailed to (when permit issued, include copy of permit map):

✓ Applicant: Jack R. Bigej, 1220 N Pacific Hwy, Woodburn, Oregon 97071

8/27/98

Copies Mailed
By: <u>CME</u>
(SUPPORT STAFF)
on: <u>9/2/98</u>
(DATE)

4

For Superseding FO w/Permit - Copies sent to:

1. WRD - File # G-14219
2. WRD - Ken Stahr
3. WRD - Data Center
4. WRD - NWR (Gloria)

For Superseding FO w/ Permit - FO and Map Copies sent to (Remember to reduce copy margins):

5. WRD - Watermaster # District: 16
6. WRD - Regional Manager: NWR
7. ODFW District Biologist: Nancy Liebowitz

For FO w/Draft Permit, w/Permit or for Denial - Copies to Other Interested Persons (*CWRE, Agent, Well Driller, Commenter, etc.*)

1. \_\_\_\_\_
2. \_\_\_\_\_
3. \_\_\_\_\_

For FO w/Draft Permit or w/Permit - "\$10 LETTER" sent to Interested Persons who have not protested or paid for copies

1. \_\_\_\_\_
2. \_\_\_\_\_

CASEWORKER : LKS



Application No. 614219

RECEIVED  
DEC 07 1995  
WATER RESOURCES DEPT  
SALEM, OREGON

State of Oregon  
WATER RESOURCES DEPARTMENT

Application for a Permit to Appropriate Groundwater

Applicant(s) Jack R. Bigej  
(Please print or type - use dark ink)

Mailing Address: 1220 N. Pacific Highway  
Woodburn Oregon 97071 503-981-1245  
City State Zip Daytime Phone No.

I (We) make application for a permit to appropriate the following described ground waters of the State of Oregon:

1. THE DEVELOPMENT (number of wells, tile lines, infiltration galleries, etc.): \_\_\_\_\_  
Two Wells.

If development is less than one mile from a natural stream, give the following:

Distance from development to stream: n/a  
Elevation difference between streambed and development: \_\_\_\_\_

NOTE: Wells must be constructed according to standards set by the department for the construction and maintenance of water wells. If the well is already constructed, please enclose a copy of the well driller's log with this application, and skip to Section 2 below.  
See attached explanation.

Diameter of well: \_\_\_\_\_ Depth in feet: \_\_\_\_\_  
Type and size of well casing: \_\_\_\_\_ No. of feet: \_\_\_\_\_  
Estimated depth to water: \_\_\_\_\_  
Type of access port or measuring device: \_\_\_\_\_  
Wells to be drilled by: \_\_\_\_\_  
Address: \_\_\_\_\_

If the water well is flowing artesian, describe your water control and conservation works: \_\_\_\_\_  
\_\_\_\_\_  
\_\_\_\_\_

2. TOTAL AMOUNT OF WATER to be applied to beneficial use: 5.71 /40ths cubic feet per second, OR \_\_\_\_\_ gallons per minute. If water is to be used from more than one groundwater source, give the quantity of water from each: \_\_\_\_\_  
\_\_\_\_\_



3. INTENDED USE(S) OF WATER: Agriculture/Irrigation/Nursery

If for more than one use, give the quantity of water from each source for each use; n/a

If for DOMESTIC use, state the number of households to be supplied; n/a

If for MUNICIPAL OR QUASI-MUNICIPAL use, state the present population to be served, and an estimate of the future requirements; (List population projections, water needs, anticipated areas to be provided water.) n/a

If for MINING use, state the nature (gold, silver, etc.) of the mines to be served; n/a

If for IRRIGATION, or other land area use, state the TOTAL number of acres to be developed under each use;

Irrigation 5.71 acres (Agriculture/Irrigation/Nursery)  
Other (describe) \_\_\_\_\_  
\_\_\_\_\_  
\_\_\_\_\_

4. DESCRIPTION OF WATER DELIVERY SYSTEM: Include dimensions and type of construction of diversion works, length and dimensions of supply ditches or pipelines, size and type of pump and motor. If for irrigation, describe the type of system (i.e., flood, wheel line, hand line, drip, other).

Well#1 has a 5HP pump(submersible); Well#2 has a 3HP pump(submersible). Both pumps feed a 4 inch PVC mainline which feeds 2 inch feeder lines(PVC) to a system of overhead sprinklers, drip irrigators, and hand-watering stations.

5. PROJECT SCHEDULE: (List month and year)

Proposed date construction work will begin 1 May 1996

Proposed date construction work will be completed 1 August 1996

Proposed date water use will be completed 1 August 1996

NOTE: Prior to the issuance of a permit it will be necessary to submit a map prepared by a Certified Water Right Examiner (CWRE) and a complete legal description of the property on which the water is to be used. The legal description may be copied from your deed, title insurance policy, or land sales contract.

6. a) In the event any deficiencies are noted involving the application map enclosed herein, please return the map with instructions for correction to (check one):



Applicant     CWRE     Other (Identify in REMARKS section)

b) In the event any deficiencies are noted involving the application, please return the application with instructions for correction to (check one):

Applicant     CWRE     Other (Identify in REMARKS section)

7. Are all lands involved (including the proposed diversion site, place of use, and access for conveying the water) under your ownership? YES. If not, list in the REMARKS section below, or on an attached sheet, the names and mailing addresses of the legal owners of all property involved in the proposed development.

RECEIVED  
DEC 07 1995

NOTE: Prior to receiving a certificate of water right, the permit holder must submit to the Water Resources Department the results of a pump test meeting the department's standards. The Director will require water level or pump test results every ten years thereafter.

WATER RESOURCES DEPT  
REGION

REMARKS: Well logs may not be available for these two wells. If not available, we will attach well logs from the rest of the section. Both wells are 6 inch diameter, and are about 127 feet deep. The wells were drilled long before we acquired this property.

I/We certify that the information I have provided in this application is an accurate representation of the proposed water use and is true and correct to the best of my knowledge:

Signature Joseph R. Bigg  
Signature

Date \_\_\_\_\_  
Date 11-21-95



FOR WATER RESOURCES DEPARTMENT USE ONLY

Dear Applicant:

I certify that I have examined the foregoing application, together with the accompanying information, and am returning it to you for:

In order to retain its tentative priority, this application must be returned with the requested corrections or additions on or before:

\_\_\_\_\_, 19\_\_\_\_.

WITNESS my hand this \_\_\_\_\_ day of \_\_\_\_\_, 19\_\_\_\_.

\_\_\_\_\_  
*Water Resources Director*

By: \_\_\_\_\_

This instrument was first received in the office of the Water Resources Director at Salem, Oregon, on the 7<sup>th</sup> day of December, 1995, at 1:35 o'clock, P M.

APPLICATION NO: G-14219



Oregon Water Resources Department  
Water Rights Division

Water Rights Application  
Number G-14219

**Final Order**

*Application History*

On December 7, 1995, JACK R BIGEJ submitted an application to the Department for a water use permit. The Department issued a Proposed Final Order on July 30, 1996. The protest period closed September 13, 1996, and no protest was filed.

The proposed use would not impair or be detrimental to the public interest.

**Order**

Upon payment of outstanding permit recording fees, Application G-14219 shall be approved as proposed by the Proposed Final Order and as provided on the attached draft permit.

Permit recording fees are required in the amount of \$ 100.00. Said fees are due and payable no later than 60 days from the date of this Final Order. Failure to pay the required permit recording fees within 60 days from the date of this Final Order will result in the proposed rejection of Application G-14219.

DATED October 10, 1996

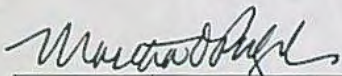
  
\_\_\_\_\_  
Martha O. Pagel  
Director

*Appeal Rights*

Under the provisions of ORS 183.484, the applicant may appeal this order by filing a petition for review in the Circuit Court for Marion County or the circuit court for the county in which the applicant resides or has a principal business office. The petition for review must be filed within 60 days after the date this order is served.



STATE OF OREGON

COUNTY OF MARION

DRAFT PERMIT TO APPROPRIATE THE PUBLIC WATERS

THIS DRAFT PERMIT IS HEREBY ISSUED TO

JACK R. BIGEJ  
1220 NORTH PACIFIC HWY  
WOODBURN, OREGON 97071

(503)981-1245

The specific limits for the use are listed below along with conditions of use.

APPLICATION FILE NUMBER: G-14219

SOURCE OF WATER: TWO WELLS WITHIN THE PUDDING RIVER BASIN

PURPOSE OR USE: AGRICULTURAL USE AND IRRIGATION OF 5.71 ACRES

MAXIMUM RATE: 0.143 CUBIC FOOT PER SECOND

PERIOD OF USE: MARCH 1 THROUGH OCTOBER 31 FOR IRRIGATION AND YEAR ROUND FOR AGRICULTURAL USE

DATE OF PRIORITY: DECEMBER 7, 1995

POINT OF DIVERSION LOCATION: SW 1/4 SE 1/4, SECTION 8, T 5S, R1W, W.M.; WELL #1 - 575 FEET EAST AND 1025 FEET NORTH OF THE SOUTH 1/4 CORNER OF SECTION 8, T 5S, R1W, W.M.; WELL #2 - 975 FEET EAST AND 1025 FEET NORTH OF THE SOUTH 1/4 CORNER OF SECTION 8, T 5S, R1W, W.M.

The amount of water used for NURSERY OPERATIONS is limited to a diversion of 0.15 cubic foot per second per acre. For the irrigation of containerized nursery plants, the amount of water diverted is limited to ONE-FORTIETH of one cubic foot per second (or its equivalent) and 5.0 acre feet per acre per year. For the irrigation of in ground nursery plants the amount of water diverted is limited to ONE-EIGHTIETH of one cubic foot per second (or its equivalent) and 2.5 acre feet per acre per year. The use of water for NURSERY OPERATIONS may be made at anytime of the year that the use is beneficial. For the irrigation of any other crop, the amount of water diverted is limited to ONE-EIGHTIETH of one cubic foot per second (or its equivalent) and 2.5 acre feet per acre during the irrigation season of each year.

THE PLACE OF USE IS LOCATED AS FOLLOWS:

SW 1/4 SE 1/4 5.71 ACRES  
SECTION 8  
TOWNSHIP 5 SOUTH, RANGE 1 WEST, W.M.



Measurement, recording and reporting conditions:

- A. Before water use may begin under this permit, the permittee shall install a meter or other suitable measuring device as approved by the Director. The permittee shall maintain the meter or measuring device in good working order.
- B. The permittee shall allow the watermaster access to the meter or measuring device; provided however, where the meter or measuring device is located within a private structure, the watermaster shall request access upon reasonable notice.
- C. The Director may require the permittee to keep and maintain a record of the amount (volume) of water used and may require the permittee to report water use on a periodic schedule as established by the Director. In addition, the Director may require the permittee to report general water use information, the periods of water use and the place and nature of use of water under the permit. The Director may provide an opportunity for the permittee to submit alternative reporting procedures for review and approval.

If substantial interference with a senior water right occurs due to withdrawal of water from any well listed on this permit, then use of water from the well(s) shall be discontinued or reduced and/or the schedule of withdrawal shall be regulated until or unless the Department approves or implements an alternative administrative action to mitigate the interference. The Department encourages junior and senior appropriators to jointly develop plans to mitigate interferences.

#### STANDARD CONDITIONS

The wells shall be constructed in accordance with the General Standards for the Construction and Maintenance of Water Wells in Oregon. The works shall be equipped with a usable access port, and may also include an air line and pressure gauge adequate to determine water level elevation in the well at all times.

The use shall conform to such reasonable rotation system as may be ordered by the proper state officer.

Prior to receiving a certificate of water right, the permit holder shall submit the results of a pump test meeting the department's standards, to the Water Resources Department. The Director may require water level or pump test results every ten years thereafter.

Failure to comply with any of the provisions of this permit may result in action including, but not limited to, restrictions on the use, civil penalties, or cancellation of the permit.



This permit is for the beneficial use of water without waste. The water user is advised that new regulations may require the use of best practical technologies or conservation practices to achieve this end.

By law, the land use associated with this water use must be in compliance with statewide land-use goals and any local acknowledged land-use plan.

The use of water shall be limited when it interferes with any prior surface or ground water rights.

The Director finds that the proposed use(s) of water described by this permit, as conditioned, will not impair or be detrimental to the public interest.

Actual construction of the well shall begin within one year from permit issuance, and shall be completed on or before October 1, 1998. Complete application of the water to the use shall be made on or before October 1, 1999.

{DATE}

DRAFT

---

Martha O. Pagel, Director  
Water Resources Department



Is your RETURN ADDRESS completed on the reverse side?

**SENDER:**

- Complete items 1 and/or 2 for additional services.
- Complete items 3, 4a, and 4b.
- Print your name and address on the reverse of this form so that we can return this card to you.
- Attach this form to the front of the mailpiece, or on the back if space does not permit.
- Write "Return Receipt Requested" on the mailpiece below the article number.
- The Return Receipt will show to whom the article was delivered and the date delivered.

I also wish to receive the following services (for an extra fee):

- 1.  Addressee's Address
- 2.  Restricted Delivery

Consult postmaster for fee.

3. Article Addressed to:

JACK R. BIGEJ  
1220 N PACIFIC HWY  
WOODBURN, OR 97071

4a. Article Number

P56662

4b. Service Type

- Registered  Certified
- Express Mail  Insured
- Return Receipt for Merchandise  COD

7. Date of Delivery

6-26-98

5. Received By: (Print Name)

G14219 JMB

6. Signature: (Addressee or Agent)

X

8. Addressee's Address (Only if requested and fee is paid)

Thank you for using Return Receipt Service.



UNITED STATES POSTAL SERVICE



First-Class Mail  
Postage & Fees Paid  
USPS  
Permit No. G-10

• Print your name, address, and ZIP Code in this box •

WATER RESOURCES DEPARTMENT  
158 12th ST NE  
SALEM OR 97310





# Oregon

John A. Kitzhaber, M.D., Governor

Water Resources Department

Commerce Building  
158 12th Street NE  
Salem, OR 97310-0210  
(503) 378-3739  
FAX (503) 378-8130

**CERTIFIED MAIL**  
**Return Receipt Requested**

June 25, 1998

Jack R. Bigej  
1220 N Pacific Hwy  
Woodburn, OR 97071

RE: Application File # G14219

Dear Mr. Bigej:

On October 10, 1996, the Department issued a Final Order for application G14219. The Final Order identified that additional fees must be submitted to the Department before a permit would be issued. The Department has not yet received the following:

- ▶ Permit recording fees in the amount of \$100.00.

Please submit this information by **July 27, 1998**. If we do not receive the information requested above by this date, we **may** reject your application consistent with ORS 537.153. If your application is rejected, any fees submitted in excess of the examination fee will be refunded; however, the examination fee is non-refundable and will not be returned. In addition, the priority date associated with your application will be lost.

Should you have any questions regarding your application or the required materials listed above, or if you need to request an extension of time, please call me at (503) 378-8455, extension 264, or toll free within Oregon at 1-800-624-3199.

Sincerely,

Jarred Gaaney  
Water Right File Technician

cc: Bill Ferber, Watermaster District 16



**Water Right Conditions  
Tracking Slip**

*Groundwater/Hydrology Section*

FILE #: G-14219

ROUTED TO: W.R.

TOWNSHIP/

RANGE-SECTION: 55/1W-8

CONDITIONS ATTACHED?  yes  no

REMARKS OR FURTHER INSTRUCTIONS:

\_\_\_\_\_

\_\_\_\_\_

Reviewer: Maria Norton







TO: Water Rights Section

April 30 1996

FROM: Groundwater/Hydrology Section Marc A Norton

Reviewer's Name

SUBJECT: Application G- 14219

GROUNDWATER/SURFACE WATER CONSIDERATIONS

1. PER THE \_\_\_\_\_ Basin rules, one or more of the proposed POA's is/is not within \_\_\_\_\_ feet/mile of a surface water source (\_\_\_\_\_) and taps a groundwater source hydraulically connected to the surface water.
  
2. BASED UPON OAR 690-09 currently in effect, I have determined that the proposed groundwater use  
a. \_\_\_ will, or \_\_\_\_\_ have the potential for substantial interference with the nearest  
b.  will not \_\_\_\_\_ surface water source, namely \_\_\_\_\_; or  
c. \_\_\_ will if properly conditioned, adequately protect the surface water from interference:  
i. \_\_\_ The permit should contain condition #(s) \_\_\_\_\_;  
ii. \_\_\_ The permit should contain special condition(s) as indicated in "Remarks" below;  
iii. \_\_\_ The permit should be conditioned as indicated in item 4 below; or  
d. \_\_\_ will, with well reconstruction, adequately protect the surface from substantial interference.

GROUNDWATER AVAILABILITY CONSIDERATIONS

3. BASED UPON available data, I have determined that groundwater for the proposed use  
a. \_\_\_ will, or \_\_\_\_\_ likely be available in the amounts requested without injury to prior rights  
b. \_\_\_ will not \_\_\_\_\_ and/or within the capacity of the resource; or  
c.  will if properly conditioned, avoid injury to existing rights or to the groundwater resource:  
i. \_\_\_ The permit should contain condition #(s) 7B \_\_\_\_\_;  
ii. \_\_\_ The permit should contain special condition(s) as indicated in "Remarks" below;  
iii. \_\_\_ The permit should be conditioned as indicated in item 4 below; or
  
4. a. \_\_\_ THE PERMIT should allow groundwater production from no deeper than \_\_\_\_\_ ft. below land surface;  
b. \_\_\_ The permit should allow groundwater production from no shallower than \_\_\_\_\_ ft. below land surface;  
c. \_\_\_ The permit should allow groundwater production only from the \_\_\_\_\_ groundwater reservoir between approximately \_\_\_\_\_ ft. and \_\_\_\_\_ ft. below land surface;  
d. \_\_\_ Well reconstruction is necessary to accomplish one or more of the above conditions.  
e. \_\_\_ One or more POA's commingle 2 or more sources of water. The applicant must select one source of water per POA and specify the proportion of water to be produced from each source.

REMARKS: \_\_\_\_\_  
\_\_\_\_\_  
\_\_\_\_\_  
\_\_\_\_\_  
\_\_\_\_\_

(Well Construction Considerations on Reverse Side)



WELL CONSTRUCTION (If more than one well doesn't meet standards, attach an additional sheet.)

5. THE WELL which is the point of appropriation for this application does not meet current well construction standards based upon:
- a. \_\_\_ review of the well log;
  - b. \_\_\_ field inspection by \_\_\_\_\_;
  - c. \_\_\_ report of CWRE \_\_\_\_\_;
  - d. \_\_\_ other: (specify) \_\_\_\_\_

6. THE WELL construction deficiency:
- a. \_\_\_ constitutes a health threat under Division 200 rules;
  - b. \_\_\_ commingles water from more than one groundwater reservoir;
  - c. \_\_\_ permits the loss of artesian head;
  - d. \_\_\_ permits the de-watering of one or more groundwater reservoirs;
  - e. \_\_\_ other: (specify) \_\_\_\_\_

7. THE WELL construction deficiency is described as follows: \_\_\_\_\_

8. THE WELL
- a. \_\_\_ was, or constructed according to the standards in effect at the time of
  - b. \_\_\_ was not original construction or most recent modification.
  - c. \_\_\_ I don't know if it met standards at the time of construction.

RECOMMENDATION:

- A. \_\_\_ I recommend including the following condition in the permit:  
"No water may be appropriated under terms of this permit until the well(s) has been repaired to conform to current well construction standards and proof of such repair is filed with the Enforcement Section of the Water Resources Department."
- B. \_\_\_ I recommend withholding issuance of the permit until evidence of well reconstruction is filed with the Enforcement Section of the Water Resources Department.
- C. \_\_\_ REFER this review to Enforcement Section for concurrence.

THIS SECTION TO BE COMPLETED BY ENFORCEMENT PERSONNEL

I concur in G/H's recommendation A or B above relating to conditioning or withholding the permit  
\_\_\_\_\_, 199\_\_.  
(Signature)

I do not concur in G/H's recommendation A or B above relating to conditioning or withholding the permit for the following reasons: \_\_\_\_\_  
\_\_\_\_\_  
\_\_\_\_\_, 199\_\_.  
(Signature)



WATER RIGHT SURVEY

FOR

ARTHUR C. JAEGER

T. 5 S. R. 1 W. Sec. 8 Marion County,  
Oregon.



Total acreage—4.66 acres  
All in SW $\frac{1}{4}$  of SE $\frac{1}{4}$  Sec. 8

Scale: 1" : 200'

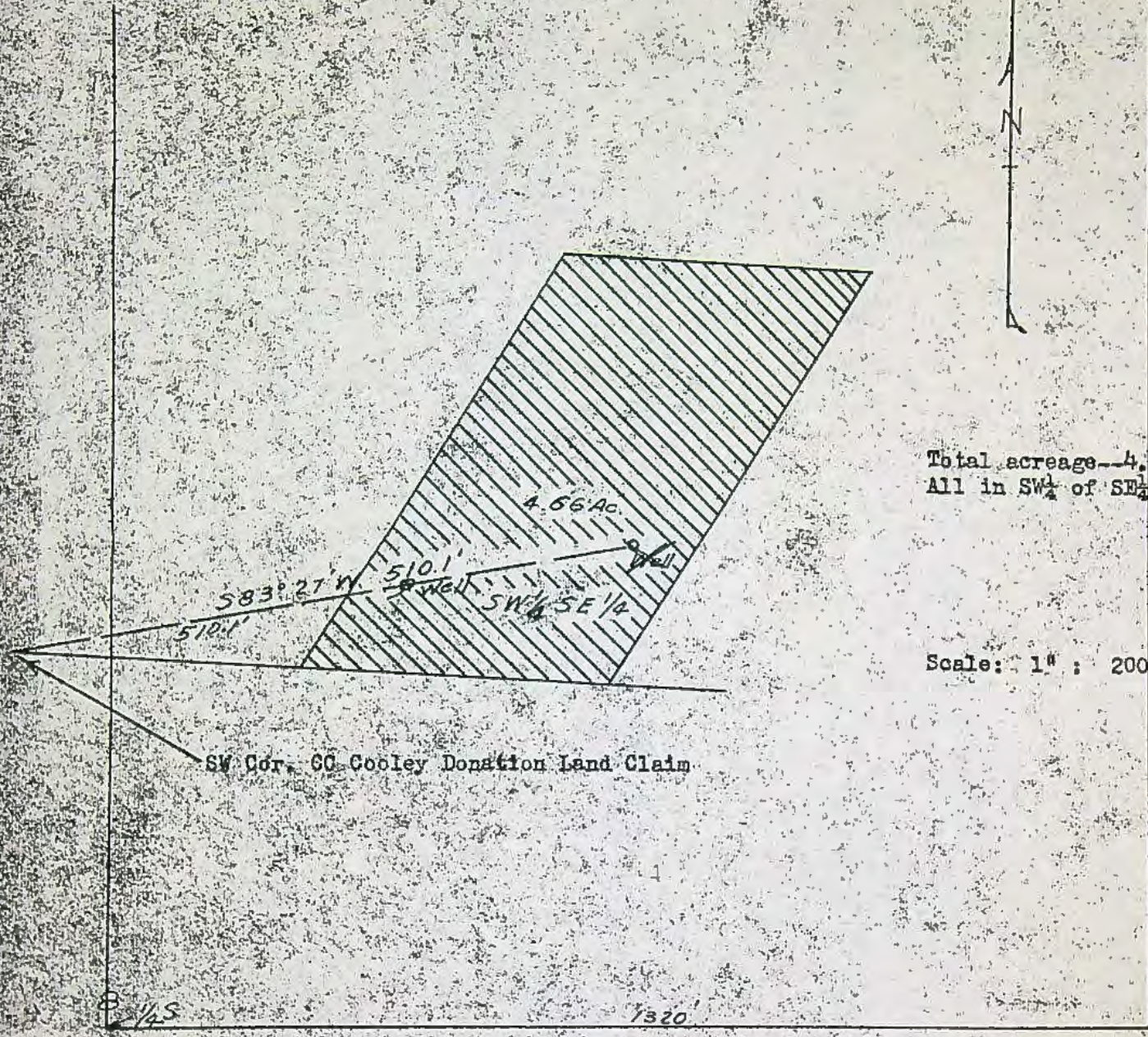

SW Cor. Cooley Donation Land Claim

*NCR*

Drawing made by David F. Bates LAND SURVEYOR 477 Court Street Salem, Oregon.  
Location of well computed from measurements given by applicant.

REGISTERED  
OREGON  
LAND SURVEYOR

*David F. Bates*

JULY 7, 1944  
DAVID F. BATES  
24

Application No. G-498  
Permit No. G-358



FILE # 6-14219

# FO CHECKLIST

REVIEW DATE: 9/18/96

WEEK # 53

PFO TO FO CONVERSION

INITIALS : JTG

In preparing the FO, you should check the following:

1.  ~~Y~~ /  ~~N~~ Were comments or protests received in response to the PFO?
2.  If #1 = "Y", from whom were the comments received and when?
3.  Verify names and addresses on the PFO CC list. **ALL** commentors (regardless of comment date), **affected landowners (were they notified?)**, and those who paid the \$10 fee should be listed.
4.  ~~100~~ Verify payment of recording fees (circle the appropriate option)
  - (1) Issue FO w/permit if fees are paid -- Prepare refund request for excess fees, including **standing fees if no protest is filed and no modifications are being made to the PFO**
  - (2) Issue FO w/o permit if fees are lacking
5.  ~~Y~~ /  ~~N~~ Is the file lacking a signed oath of accuracy for the application?
6.  ~~Y~~ /  ~~N~~ Has ODFW asked for self certification on screening condition?
7.  ~~Y~~ /  ~~N~~ Is water use prohibited for one or more months of the normal use period?
8.  ~~Y~~ /  ~~N~~ If # 7 = "Y", is short season letter on file? Note: If short season letter is lacking prepare FO with Draft permit giving applicant 60 days to submit letter.
9.  ~~Y~~ /  ~~N~~ Is further processing possible? If not state reason: \_\_\_\_\_
10. \_\_\_\_\_ Notify applicant of additional information or fees required prior to permit issuance (**SEND CERTIFIED LETTER** & use standard wording from M:\T\FO\TOOLS if possible)
11. \_\_\_\_\_ Assign permit numbers to files with oath, fees, and no protests or other issues

300  
200

FB

Route to: (circle one)

DENIAL	<input checked="" type="checkbox"/> FO w/o PERMIT	FO & PERMIT	COMMENTS
LARRY	JERRY	JEREMY	DOUG

Initials JTG

Modify FO as needed to:

12.  Respond to significant comments, issues, or disputes related to the proposed use of water (see notes, if any, listed above)
13.  Include or exclude permit conditions and management codes
14.  Correct PFO errors (such as POD or POU location (verify from map), Permit format)

Once FO document is completed:

15.  Save WordPerfect document in M:\T\FO\WEEK53 & delete duplicates
16.  Print final draft of document and submit to team leader for review
17.  ~~Y~~ /  ~~N~~ Team leader review completed

[Signature]



Oregon Water Resources Department  
Water Rights Division

Water Rights Application  
Number G-14219

Proposed Final Order

*Summary of Recommendation:* The Department recommends that the attached draft permit be issued with conditions.

*Application History*

On December 7, 1995, JACK R. BIGEJ submitted an application to the Department for the following water use permit:

- Amount of Water: 0.143 CUBIC FOOT PER SECOND (CFS)
- Use of Water: IRRIGATION AND AGRICULTURAL USE (NURSERY OPERATIONS) ON 5.71 ACRES
- Source of Water: TWO WELLS WITHIN THE PUDDING RIVER BASIN
- Area of Proposed Use: MARION COUNTY WITHIN SECTION 8, TOWNSHIP 5 SOUTH, RANGE 1 WEST, W.M.

On MAY 6, 1996, the Department mailed the applicant notice of its Initial Review, determining that THE USE OF 0.143 CFS FROM TWO WELLS WITHIN THE PUDDING RIVER BASIN MAY BE ALLOWED MARCH 1 THROUGH OCTOBER 31 FOR IRRIGATION OF 5.71 ACRES AND YEAR ROUND FOR AGRICULTURAL USE ON 5.71 ACRES. The applicant did not notify the Department to stop processing the application within 14 days of that date.

On MAY 21, 1996, the Department gave public notice of the application in its weekly notice. The public notice included a request for comments, and information for interested persons about both obtaining future notices and a copy of the proposed final order.

No written comments were received within 30 days.

In reviewing applications, the Department may consider any relevant sources of information, including the following:

- comments by or consultation with another state agency
- any applicable basin program
- any applicable comprehensive plan or zoning ordinance
- the amount of water available
- the rate and duty for the proposed use
- pending senior applications and existing water rights of record
- designations of any critical groundwater areas
- the Scenic Waterway requirements of ORS 390.835



- applicable statutes, administrative rules, and case law
- any general basin-wide standard for flow rate and duty of water allowed
- the need for a flow rate and duty higher than the general standard
- any comments received

*Findings of Fact*

The Willamette Basin Program allows the following uses: IRRIGATION AND AGRICULTURAL USE (NURSERY OPERATIONS) ON 5.71 ACRES.

Senior water rights exist on TWO WELLS WITHIN THE PUDDING RIVER BASIN or on downstream waters.

TWO WELLS WITHIN THE PUDDING RIVER BASIN are not within or above a State Scenic Waterway.

Water is likely available for further appropriation (at an 80 percent exceedance probability) during the period MARCH 1 THROUGH OCTOBER 31 for IRRIGATION OF 5.71 ACRES and YEAR ROUND for AGRICULTURAL USE ON 5.71 ACRES.

The Department finds that no more than 0.86 CFS would be necessary for the proposed use. The amount of water requested, 0.143 CFS, is allowable.

The wells are NOT within a designated critical ground water area.

The Department determined, based upon OAR 690-09, that the proposed groundwater use will not have the potential for substantial interference with the nearest surface water source.

The Groundwater Section finds that there is NOT a preponderance of evidence that the proposed use of groundwater will measurably reduce the surface water flows necessary to maintain the free-flowing character of a scenic waterway in quantities necessary for recreation, fish and wildlife.

*Conclusions of Law*

Under the provisions of ORS 537.621, the Department must presume that a proposed use will ensure the preservation of the public welfare, safety and health if the proposed use is allowed in the applicable basin program established pursuant to ORS 536.300 and 536.340 or given a preference under ORS 536.310(12), if water is available, if the proposed use will not injure other water rights and if the proposed use complies with rules of the Water Resources Commission.

The proposed use requested in this application is allowed in the Willamette Basin Plan.

No preference for this use is granted under the provisions of ORS 536.310(12).



Water is available for the proposed use.

The proposed use will not injure other water rights.

The proposed use complies with rules of the Water Resources Commission.

The proposed use complies with the State Agency Agreement for land use.

No proposed flow rate and duty of water higher than the general basin-wide standard is needed.

For these reasons, the required presumption has been established.

Under the provisions of ORS 537.621, once the presumption has been established, it may be overcome by a preponderance of evidence that either:

- (a) One or more of the criteria for establishing the presumption are not satisfied; or
- (b) The proposed use would not ensure the preservation of the public welfare, safety and health as demonstrated in comments, in a protest . . . or in a finding of the department that shows:
  - (A) The specific aspect of the public welfare, safety and health under ORS 537.525 that would be impaired or detrimentally affected; and
  - (B) Specifically how the identified aspect of the public welfare, safety and health under ORS 537.525 would be impaired or be adversely affected.

In this application, all criteria for establishing the presumption have been satisfied, as noted above. The presumption has not been overcome by a preponderance of evidence that the proposed use would impair or be detrimental to the public interest.

The Department therefore concludes that water is available in the amount necessary for the proposed use; the proposed use will not result in injury to existing water rights; and the proposed use would ensure the preservation of the public welfare, safety and health as described in ORS 537.525.

#### Recommendation

The Department recommends that the attached draft permit be issued with conditions.

DATED July 30, 1996

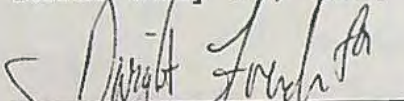
  
Steven P. Applegate  
Administrator

Water Rights and Adjudications Division



## Protest Rights

Under the provisions of ORS 537.621(7), you have the right to submit a protest against this proposed final order. Your protest must be in writing, and must include the following:

- Your name, address, and telephone number;
- A description of your interest in the proposed final order, and, if you claim to represent the public interest, a precise statement of the public interest represented;
- A detailed description of how the action proposed in this proposed final order would impair or be detrimental to your interest;
- A detailed description of how the proposed final order is in error or deficient, and how to correct the alleged error or deficiency;
- Any citation of legal authority to support your protest, if known; and
- If you are not the applicant, the \$200 protest fee required by ORS 536.050.
- If you are the applicant, a statement of whether or not you are requesting that a contested case hearing be held. If you do not request a hearing, the Department will presume that you do not wish for a hearing to be held.

Your protest must be received in the Water Resources Department no later than September 13, 1996.

After the protest period has ended, the Director will either issue a final order or schedule a contested case hearing. The contested case hearing will be scheduled only if a protest has been submitted and if

- upon review of the issues the director finds that there are significant disputes related to the proposed use of water, or
- the applicant requests a contested case hearing within 30 days after the close of the protest period.

LJJ



DRAFT

This is not a permit!!!

DRAFT

STATE OF OREGON

COUNTY OF MARION

DRAFT PERMIT TO APPROPRIATE THE PUBLIC WATERS

THIS DRAFT PERMIT IS HEREBY ISSUED TO

JACK R. BIGEJ  
1220 NORTH PACIFIC HWY  
WOODBURN, OREGON 97071

(503) 981-1245

The specific limits for the use are listed below along with conditions of use.

APPLICATION FILE NUMBER: G-14219

SOURCE OF WATER: TWO WELLS WITHIN THE PUDDING RIVER BASIN

PURPOSE OR USE: IRRIGATION AND AGRICULTURAL USE (NURSERY OPERATIONS) ON 5.71 ACRES

MAXIMUM RATE: 0.143 CUBIC FOOT PER SECOND

PERIOD OF USE: MARCH 1 THROUGH OCTOBER 31 FOR IRRIGATION AND YEAR ROUND FOR AGRICULTURAL USE

DATE OF PRIORITY: DECEMBER 7, 1995

POINT OF DIVERSION LOCATION: SW 1/4 SE 1/4, SECTION 8, T 5S, R1W, W.M.; WELL #1 - 575 FEET EAST AND 1025 FEET NORTH OF THE SOUTH 1/4 CORNER OF SECTION 8, T 5S, R1W, W.M.; WELL #2 - 975 FEET EAST AND 1025 FEET NORTH OF THE SOUTH 1/4 CORNER OF SECTION 8, T 5S, R1W, W.M.

THE PLACE OF USE IS LOCATED AS FOLLOWS:

SW 1/4 SE 1/4 5.71 ACRES  
SECTION 8  
TOWNSHIP 5 SOUTH, RANGE 1 WEST, W.M.

Measurement, recording and reporting conditions:

- A. Before water use may begin under this permit, the permittee shall install a meter or other suitable measuring device as approved by the Director. The permittee shall maintain the meter or measuring device in good working order.



- B. The permittee shall allow the watermaster access to the meter or measuring device; provided however, where the meter or measuring device is located within a private structure, the watermaster shall request access upon reasonable notice.
- C. The Director may require the permittee to keep and maintain a record of the amount (volume) of water used and may require the permittee to report water use on a periodic schedule as established by the Director. In addition, the Director may require the permittee to report general water use information, the periods of water use and the place and nature of use of water under the permit. The Director may provide an opportunity for the permittee to submit alternative reporting procedures for review and approval.

The amount of water used for NURSERY OPERATIONS is limited to a diversion of 0.15 cubic foot per second per acre. For the irrigation of containerized nursery plants, the amount of water diverted is limited to ONE-FORTIETH of one cubic foot per second (or its equivalent) and 5.0 acre feet per acre per year. For the irrigation of in ground nursery plants the amount of water diverted is limited to ONE-EIGHTIETH of one cubic foot per second (or its equivalent) and 2.5 acre feet per acre per year. The use of water for NURSERY OPERATIONS may be made at anytime of the year that the use is beneficial. For the irrigation of any other crop, the amount of water diverted is limited to ONE-EIGHTIETH of one cubic foot per second (or its equivalent) and 2.5 acre feet per acre during the irrigation season of each year.

If substantial interference with a senior water right occurs due to withdrawal of water from any well listed on this permit, then use of water from the well(s) shall be discontinued or reduced and/or the schedule of withdrawal shall be regulated until or unless the Department approves or implements an alternative administrative action to mitigate the interference. The Department encourages junior and senior appropriators to jointly develop plans to mitigate interferences.

#### STANDARD CONDITIONS

The wells shall be constructed in accordance with the General Standards for the Construction and Maintenance of Water Wells in Oregon. The works shall be equipped with a usable access port, and may also include an air line and pressure gauge adequate to determine water level elevation in the well at all times.

The use shall conform to such reasonable rotation system as may be ordered by the proper state officer.



Prior to receiving a certificate of water right, the permit holder shall submit the results of a pump test meeting the department's standards, to the Water Resources Department. The Director may require water level or pump test results every ten years thereafter.

Failure to comply with any of the provisions of this permit may result in action including, but not limited to, restrictions on the use, civil penalties, or cancellation of the permit.

This permit is for the beneficial use of water without waste. The water user is advised that new regulations may require the use of best practical technologies or conservation practices to achieve this end.

By law, the land use associated with this water use must be in compliance with statewide land-use goals and any local acknowledged land-use plan.

The use of water shall be limited when it interferes with any prior surface or ground water rights.

The Director finds that the proposed use(s) of water described by this permit, as conditioned, will not impair or be detrimental to the public interest.

Actual construction of the well shall begin within one year from permit issuance, and shall be completed on or before October 1, 1998. Complete application of the water to the use shall be made on or before October 1, 1999.

Issued \_\_\_\_\_, 199\_

DRAFT - THIS IS NOT A PERMIT

Water Resources Department  
Director



PFO CHECKLIST

Application #: G-14219 Vol \_\_\_\_\_ Subbasin \_\_\_\_\_

Basin: 2-Willamette

WAB: 010412

Township 5 south Range 1 west Section 8

1/4 1/4 SWSE

POD & POH

✓1. Completeness checklist verified?  Y  N

✓2. Indicators that the process should not continue (ie - protest, items missing, letter to file indicating hold, other) Y  N

✓3. Groundwater review A  B  C  D 7B

NO a. Is second groundwater review necessary? Y  N  reason \_\_\_\_\_

NO b. Is the well located in a groundwater limited area? Y  N

✓4. SWW Y  N  "X" Triage Y  N  conditions/restrictions Y  N

✓5. Basin Program limitations? Y  N  EAR 690-502-160 (2)

✓6. Withdrawal? Y  N  season allowed \_\_\_\_\_

✓7. Basin Maps have been checked  Y  N The River Mile is west of Pudding River

NA 8. Water Availability (50% < July 17, 1992 OR 80% [50% storage] > July 17, 1992) NA Well NOT hydraul.  
a. Notify Ken Stahr Y / N (Q, Duty, or Season) connected

✓9. Rate/Duty/Season 1/80 & 2 1/2; IR-Mar.1-Oct.31 & AG-Year Round

✓10. Use Irrigation & Agricultural IR-Mar.1-Oct.31  
(Nursery) Period of Allowed Use AG-Year Round

✓11. Priority Date(s) December 7, 1995 TR  IR mail date May 6, 1996

NA 12. B.O.R. project Y  N  contract # \_\_\_\_\_

NA 13. TMDL Basin? Y  N  (Tualatin, Yamhill, Pudding) Division 33 Y  N  (Abv Bonn > July 17, 92 //// Blw Bonn > April 18, 94 or June 3, 94)

✓14. Conflicts Y  N  No Conflict

✓15. Objections? Y  N  PFO different from IR/TR Y  N

✓16. Conditions (from IR/TR/ or Additional) Y / N (macro series 4 - 7) 7B & 3E

✓17. Land use approval  OK'd  needs approval  county notified  NA

✓18. SIZE Small ( $\leq 0.1$  cfs,  $\leq 9.2$  AF), Medium ( $> 0.1$  or  $< 1.5$  cfs,  $> 9.2$  or  $< 100$  AF) Large ( $\geq 1.5$  cfs,  $\geq 100$  AF)?

✓19. Watermaster Dist: (1 2 16 18 - NWR) (3 4 5 - NCR) (6 8 9 10 - ER) (11 12 17 - SCR) (14 15 19 - SWR)

Requested 5.71 ac

Allowed

$5.71 \div 40 = 0.143$  cfs

$AG = 5.71 \times 0.15 = 0.86$  cfs

$IR = 5.71 \div 80 = 0.07$  cfs

Name: [Signature]

Date: 7-18-96

save to m:\t\pfo\done\week\app#.w51  
Week 53



May 6, 1996

JACK R BIGEJ  
1220 N PACIFIC HWY  
WOODBURN, OREGON 97071

Reference: File G-14219

Dear Applicant:

**THIS IS NOT A PERMIT AND IS  
SUBJECT TO CHANGE AT NEXT PHASE OF PROCESS**

This letter is to inform you of the potential limitations to your proposed use of water and to describe some of your options. Based on the information you have supplied, the Water Resources Department has reached the following conclusions:

Initial Review Determinations:

1. Your application is complete and not defective.
2. The proposed use is not prohibited by law or rule.
3. The use of water for IRRIGATION AND AGRICULTURAL USE (NURSERY OPERATIONS) ON 5.71 ACRES is allowed under OAR 502, the Willamette Basin Program (OAR 690-502-160(2)).
4. Based on a groundwater review, the Department has determined that the two wells will not have the potential for substantial interference with surface water.
5. The use of 0.143 cubic foot per second (cfs), from two wells within the Pudding River basin, for IRRIGATION AND AGRICULTURAL USE (NURSERY OPERATIONS) ON 5.71 ACRES is likely available year round.
6. The irrigation season is limited to March 1 through October 31 by Rule OAR 690-502-040(6).



Commerce Building  
158 12th Street NE  
Salem, OR 97310-0210  
(503) 378-3739  
FAX (503) 378-8130



Jack R. Bigej  
File G-14219  
May 6, 1996  
Page 2

Summary of Initial Determinations

The use of 0.143 cfs, from two wells within the Pudding River basin, for IRRIGATION AND AGRICULTURAL USE (NURSERY OPERATIONS) ON 5.71 ACRES, may be allowed for IRRIGATION OF 5.71 ACRES from March 1 through October 31 and for AGRICULTURAL USE ON 5.71 ACRES year round.

Because of the Departments determination, your application can be moved to the next phase of the water rights application review process. However, due to #6 above your application will likely be limited as summarized above.

Please reference the application number when sending any correspondence regarding the conclusions of this initial review. Comments received within the comment period, will be evaluated at the next phase of the process.

At this time, you must decide whether to proceed or to withdraw your application as described below.

Withdrawal Refunds:

If you choose not to proceed, you may withdraw your application and receive a refund (minus a \$50 processing charge per application.) To accomplish this you must notify the Department in writing by May 20, 1996. For your convenience you may use the enclosed "STOP PROCESSING" form.

To Proceed With Your Application:

If you choose to proceed with your application, you do not have to notify the Department. Your application will automatically be placed on the Department's Public Notice to allow others the opportunity to comment. After the comment period the Department will complete a public interest review and issue a proposed final order.

If A Permit Is Issued It Will Likely Include The Following Conditions:

1. You may be required to measure the amount of water used and report that use annually.



Jack R. Bigej  
File G-14219  
May 6, 1996  
Page 3

2. If substantial interference with a senior water right occurs due to withdrawal of water from any well listed on this permit, then use of water from the well(s) shall be discontinued or reduced and/or the schedule of withdrawal shall be regulated until or unless the Department approves or implements an alternative administrative action to mitigate the interference. The Department encourages junior and senior appropriators to jointly develop plans to mitigate interferences.
3. The amount of water used for NURSERY OPERATIONS is limited to a diversion of 0.15 cubic foot per second per acre. For the irrigation of **containerized nursery plants**, the amount of water diverted is limited to ONE-FORTIETH of one cubic foot per second (or its equivalent) and 5.0 acre feet per acre per year. For the irrigation of **in ground nursery plants** the amount of water diverted is limited to ONE-EIGHTIETH of one cubic foot per second (or its equivalent) and 2.5 acre feet per acre per year. The use of water for NURSERY OPERATIONS may be made at anytime of the year that the use is beneficial. For the irrigation of **any other crop**, the amount of water diverted is limited to ONE-EIGHTIETH of one cubic foot per second (or its equivalent) and 2.5 acre feet per acre during the irrigation season of each year.
4. The priority date for this application is December 7, 1995.

If you have any questions:

Feel free to call me at (503) 378-8455 ext. 455 or 1 (800) 624-3199 if you have any questions. Please have your application number available if you call.

Sincerely,

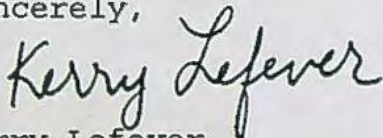

Kerry Lefever  
Water Rights Specialist

cc: Regional Manager, Watermaster, Water Availability  
Section

enclosures: Flow Chart of Water Right Process  
Stop Processing Form



# IR MAILING LIST ADDITIONS

G-14219

OWNERS OF PROPERTY (OTHER THAN APPLICANT) CROSSED BY THE DELIVERY SYSTEM OR OTHER WATER WORKS:

---

---

---

---

---

---

---

---

---

---

---

---

---

---

---

---

---

---

---

---

---

---

---

---

GOVERNMENTAL ENTITIES ON THE LAND USE FORM OTHER THAN COUNTIES:

---

City of Woodburn  
Steve Goeckritz  
Community Development Director  
Woodburn, OR 97071

---

OTHER:

---

---

---

---

---

---

---

---

---

---

---



Two wells

IR CHECKLIST

Application #: G 14219 Vol \_\_\_\_\_ Subbasin Molalla-Pudding subbasin

Basin: Williamette WAB: 0104120 POU-WAB: 0104120

Township 55 Range 1W Section 8 1/4 1/4 SWSE

- 1. Completeness checklist verified. Y / N or No Checklist
- 2. Indicators that the process should not continue (ie - protest, items missing, letter to file indicating hold, or other) Y / N
- 3. Groundwater review A  B  C  D FB by 1/4/14
  - a. Is the well located in a groundwater limited area? Y / N
  - b. SWW Y / (N) "X" 5.71/40 = 0.143 cfs  
IRRIG/AG (NURSERY) 5.71 ac
- 4. SWW restrictions Y / (N)
- 5. TMDL Basin? Y / N Tualatin, Yamhill, Pudding
- 6. Basin Program limitations? Y / (N) 690-502-160(2) IRRIG/AG (NURSERY) allowed
- 7. Withdrawal? Y / (N) \_\_\_\_\_ season allowed \_\_\_\_\_
- 8. Basin Maps have been checked. Y / (N) The River Mile is west of Pudding (RM 24)
- 9. Water Availability (50% < July 17, 1992 \*\* 80% [50% storage] > July 17, 1992) NA
- 10. Rate 1/80 Duty 2.5 (gpm) Season Mar 1 - Oct 31
- 11. Use IRRIG/AG Period of Allowed Use IRRIG - Mar 1 - Oct 31, AG - year-round
- 12. Priority Date(s) 12/7/95
- 13. B.O.R. project Y / N contract # \_\_\_\_\_
- 14. Division 33 Y / N (Abv Bonn > July 17, 1992 & Blw Bonn > April 18, 1994 or June 3, 1994)
- 15. Conflicts Y / (N)
- 16. Land use approval OK'd by City needs approval county notified NA CITY OF WOODBURN
- 17. Conditions? (BOR, GW, other) Y / N FB, 3E
- 18. Watermaster District #: 1 2 3 4 5 6 7 8 9 10 11 12 13 14 15 16 17 18 19
- 19. Regional Office NWR NCR ER SCR SWR 5.71 ac (0.15) = 0.86 cfs  
5.71 ac (1/40) = 0.143 cfs
- 20. IR has been saved to m:\tir\sent\app # \_\_\_\_\_ from m:\tir\work\app # 5.71 ac (1/80) = 0.071 cfs
- 21. Letter will be Good Limited Bad Bad w/IRshort because IRRIG season limits  
Land use -> City of Woodburn

Name: Kerry Lefever Date: 5/3/96



fish life, wildlife, recreation, pollution abatement, wetland enhancement and public instream uses.

(3) Multnomah Channel and drainage waters originating within drainage districts are classified for domestic, livestock, municipal, industrial, irrigation, commercial, agricultural, mining, power, fish life, wildlife, recreation, pollution abatement, wetland enhancement and public instream uses.

(4) Except as specified in subsections (1)(a), (b) and (c) of this rule, all stream systems in the Columbia Subbasin and Columbia Slough are classified year-round only for domestic, commercial use for customarily domestic purposes not to exceed 0.01 cfs, livestock and public instream uses.

Stat. Auth.: ORS 536.300 & 536.340  
Hist.: WRD 4-1992, f. & cert. ef. 3-13-92

### Groundwater Classifications and Conditions

690-502-160 (1) Use of groundwater from the basalt aquifer within the Cooper-Bull Mountain Critical Groundwater Area shall be as described in the State Engineer's order designating the Cooper-Bull Mountain Critical Groundwater Area dated May 17, 1974.

(2) Groundwater Classification: The ground-water resources of the Willamette Basin are classified for domestic, livestock, irrigation, municipal, industrial, agricultural, commercial, power, mining, recreation, fish life, wildlife, pollution abatement, wetland enhancement and statutorily exempt groundwater uses with the following exceptions:

(a) Groundwater from the *shallow* Troutdale aquifer and the specially designated portion of the *deep* Troutdale aquifer in the Sandy-Boring area is classified for exempt uses only. The Sandy-Boring Groundwater Limited Area is as described and shown in Exhibit 1. Groundwater applications pending on October 4, 1991 shall be processed according to the classifications in effect on the date the application was filed and shall contain the Special Permit Conditions specified in section (4) of this rule. Applications may be rejected if the aquifer displays any of the adverse impacts defined in OAR 690-08. Applications submitted after October 4, 1991 shall be processed according to the requirements of these rules and classifications;

(b) Groundwater from the basalt aquifers in the Damascus, Glad Tidings, Kingston, Mt. Angel, Parrett Mountain, and Stayton-Sublimity areas, and the Troutdale aquifer in the Damascus area is classified for exempt uses only:

(A) The Damascus Groundwater Limited Area is as described and shown in Exhibit 2. The Glad Tidings Groundwater Limited Area is as described and shown in Exhibit 3. The Kingston Groundwater Limited Area is as described and shown in Exhibit 4. The Mt. Angel Groundwater Limited Area is as described and shown in Exhibit 5. The Parrett Mountain Groundwater Limited Area is as described and shown in Exhibit 9. The Stayton-Sublimity Groundwater Limited Area is as described and shown in Exhibit 7;

(B) Groundwater applications pending on October 4, 1991 shall be processed according to the classifications in effect on the date the application was filed. Permits may be issued for a period not to exceed five years and shall contain the Special Permit Conditions specified in section (3) of this rule. Permits may be extended for additional five-year periods if the Director finds that the groundwater resource can probably support the extended use. Applications may be rejected or permit or certificate extensions may be denied if the aquifer displays any of the adverse impacts defined in OAR 690-08. Applications submitted after October 4, 1991 shall be processed according to the requirements of these rules and classifications. Within two years of permit issuance, the applicant shall prepare a plan for the Water



Resources Commission which shall indicate the steps for obtaining an alternate long-term water supply.

(c)(A) Except as provided in paragraph (B) of this subsection, groundwater from the basalt aquifers in the Sherwood-Dammasch-Wilsonville Groundwater Limited Area as described and shown in Exhibit 6 is classified for exempt uses only;

(B) Groundwater applications G-12155 (City of Sherwood) and G-13353 (Manke Lumber Co.) shall be processed according to the classifications in effect on the date the application was filed. Permits shall contain the Special Permit Conditions specified in Section (3) of this rule.

(d) Groundwater in the basalt aquifers in the Chehalem Mountain, Eola Hills and South Salem Hills Groundwater Limited Areas is classified for exempt uses, irrigation and rural residential fire protection systems only. Permits may be issued, for a period not to exceed five years, for fire protection and for drip or equally efficient irrigation provided the Director finds the proposed use and amount do not pose a threat to the groundwater resource or existing permit holders. The amount of water used for irrigation shall be further limited to one acre-foot per acre per year. Permits may be extended for additional five-year periods if the Director finds that the groundwater resource can probably support the extended use. Applications may be rejected or permit or certificate extensions may be denied if the aquifer displays any of the adverse impacts defined in OAR 690-08:

(A) The Chehalem Mountain Groundwater Limited Area is as described and shown in Exhibit 8. The Eola Hills Groundwater Limited Area is as described and shown in Exhibit 10. The South Salem Hills Groundwater Limited Area is as described and shown in Exhibit 11;

(B) Groundwater applications pending on October 4, 1991 shall be processed according to the classifications in effect on the date the application was filed. Permits may be issued for a period not to exceed five years and shall contain the Special Permit Conditions specified in section (3) of this rule. Permits may be extended for additional five-year periods if the Director finds that the groundwater resource can probably support the extended use. Applications submitted after October 4, 1991 shall be processed according to the requirements of these rules and classifications. Within two years of permit issuance, the applicant shall prepare a plan for the Water Resources Commission which shall indicate the steps for obtaining an alternate long-term water supply;

(e) Groundwater — Surface water hydraulic connection: These rules are in addition to the requirements of OAR 690-09. Groundwater in unconfined alluvium within 1/4 mile of the banks of a stream or surface water source is presumed to be in hydraulic connection with the surface water source, unless the applicant or appropriator provides satisfactory information or demonstration to the contrary. This hydraulically connected groundwater shall be classified the same as the surface source. This section shall not apply to those groundwater uses exempted by ORS 537.545. Notwithstanding such classification, permits may be issued for the use of water from a well in an unconfined aquifer that is hydraulically connected to groundwater, within a quarter mile of a stream, provided that surface water impacts are mitigated through storage releases.

(3) Special Columbia River Basalt Group Aquifer Permit Conditions: New permits issued to appropriate groundwater from Columbia River Basalt Group aquifers shall be specially conditioned. The conditions shall specify:

(a) A static water level measurement be made and submitted before any use of water may commence at the well;

(b) The permittee/appropriator install a meter or other suitable measuring device approved by the Director and submit an annual report of water used to the Department;

(c) Limits on acceptable amounts of depletion and interference with other users;



(d) Use of water from the well be controlled or shut off if limits specified in the permit to protect the resource from depletion, and prior appropriators from interference, are exceeded;

(e) The Department shall determine, from measurements submitted by the permittee/ appropriator, or other data on file in the department, the initial and subsequent water levels from which the previously cited declines are referenced;

(f) Following the issuance of a permit, the permittee/appropriator shall measure the water levels in the permitted well each year between March 1 and March 31 (spring high-water level) and submit the data to the Department within 90 days of measurement. Water level measurements shall be made by a certified water rights examiner, licensed water well driller, licensed pump installer, registered geologist, licensed land surveyor, registered professional engineer or the permittee/ appropriator;

(g) Any other conditions derived from OAR 690-08 as deemed necessary to protect the groundwater resource.

(4) Special Permit Conditions: New permits issued to appropriate groundwater from aquifers within the Sandy-Boring Groundwater Limited Area and the Troutdale aquifer in the Damascus Groundwater Limited Area shall be specially conditioned. The conditions shall specify:

(a) A static water level measurement be made and submitted before any use of water may commence at the well;

(b) Limits on acceptable amounts of depletion and interference with other users;

(c) Use of water from the well be controlled or shut off if limits specified in the permit to protect the resource from depletion, and prior appropriators from interference, are exceeded;

(d) The Department shall determine, from measurements submitted by the permittee/ appropriator, or other data on file in the department, the initial and subsequent water levels from which the previously cited declines are referenced;

(e) Following the issuance of a permit, the permittee/appropriator shall measure the water levels in the permitted well each year between March 1 and March 31 (spring high-water level) and submit the data to the Department within 90 days of measurement. Water level measurements shall be made by a certified water rights examiner, licensed water well driller, licensed pump installer, registered geologist, licensed land surveyor, registered professional engineer or the permittee/ appropriator;

(f) Any other conditions as specified in OAR 690-08 as deemed necessary to protect the groundwater resource.

[ED. NOTE: The Exhibit(s) referenced in this rule is not printed in the OAR Compilation. Copies are available from the Water Resources Department.]

Stat. Auth.: ORS Ch. 536 & 537

Hist.: WRD 4-1992, f. & cert. ef. 3-13-92; WRD 12-1993, f. & cert. ef. 9-9-92; WRD 3-1994, f. & cert. ef. 3-10-94, WRD - 1994, f. & cert. ef. 11-7-94



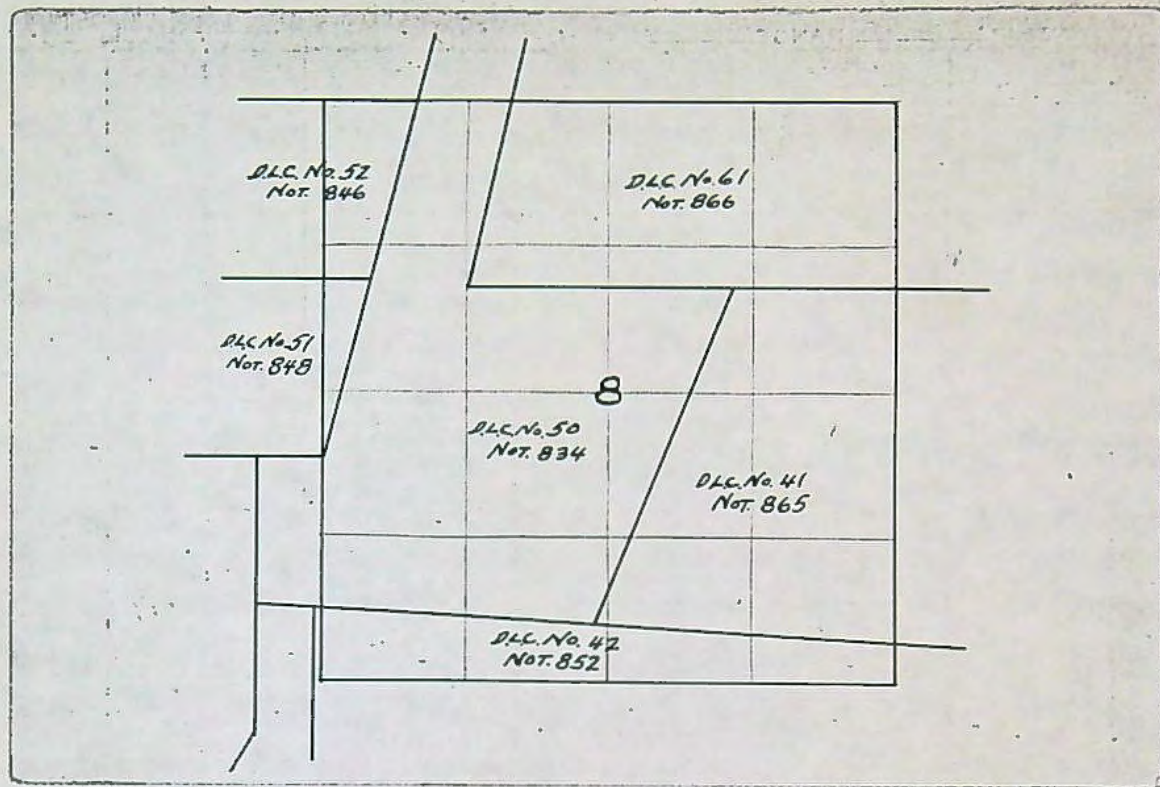



TOWNSHIP 55 RANGE 1W W. M. Card #1 SECTION 8

NE				NW				SW				SE				APPLICATION NUMBER	PERMIT NUMBER	CERTIFICATE NUMBER
NE	NW	SW	SE	NE	NW	SW	SE	NE	NW	SW	SE	NE	NW	SW	SE			
ACREAGE IN LOT OR LEGAL SUBDIVISION AS SHOWN ON GOVERNMENT PLAT. IF OTHER THAN 40 ACRES																		
Municipal																		
26 3 <sup>2</sup>																		
15600 12593 49285																		
18177 13811 22585																		
22530 17912 CANCELLED																		
23869 19180 64376																		
5 <sup>4</sup> 6352 G 244 27700																		
4 <sup>6</sup> 6498 G-358 27703																		
GR-861 GR-834																		
GR-1346 GR-1302																		
GR-1535 GR-1478																		
5-2045 G-1803 3142																		
37119 27624 33470																		
GR-2385 GR-2267 4																		

NCR

TOWNSHIP 55 RANGE 1W W. M. Card #2 SECTION 8

NE				NW				SW				SE				APPLICATION NUMBER	PERMIT NUMBER	CERTIFICATE NUMBER
NE	NW	SW	SE	NE	NW	SW	SE	NE	NW	SW	SE	NE	NW	SW	SE			
ACREAGE IN LOT OR LEGAL SUBDIVISION AS SHOWN ON GOVERNMENT PLAT. IF OTHER THAN 40 ACRES																		
Municipal																		
GR-2386 GR-2268 4																		
GR-2387 GR-2269 4																		
GR-2388 GR-2270 4																		
10 <sup>2</sup> GR-2827 GR-268 1																		
12 <sup>2</sup> 6 <sup>2</sup> GR-4212 GR-3137 1																		
2 <sup>2</sup> 4 <sup>2</sup> GR-1081 GR-1043																		
2 <sup>1</sup> 5 <sup>5</sup> 0 <sup>1</sup> G-2739 G-2539 36300																		
Mud Mud Mud Mud Mud G-2769 G-2593 36537																		
Mud Mud Mud Mud Mud G-3099 G-2993 36538																		
0 <sup>3</sup> G-3885 G-3651 40439																		
10 <sup>8</sup> T-2461 Y-20P-156 48989																		
10 <sup>2</sup> G-5360 G-5247																		
MUNICIPAL G-6770 G-6354 563791																		
65 112 53090 38568 CANCELED																		

TOWNSHIP 55 RANGE 1W W. M. Card #3 SECTION 8

NE				NW				SW				SE				APPLICATION NUMBER	PERMIT NUMBER	CERTIFICATE NUMBER
NE	NW	SW	SE	NE	NW	SW	SE	NE	NW	SW	SE	NE	NW	SW	SE			
ACREAGE IN LOT OR LEGAL SUBDIVISION AS SHOWN ON GOVERNMENT PLAT. IF OTHER THAN 40 ACRES																		
Municipal																		
0 <sup>8</sup> 0 <sup>6</sup> G-7565 G-7088 55541																		
G-11240 G-10398 61763																		
G-11833 G-10931 13																		
G-13460																		
G-13518 G-1194																		
G-13519 G-11922																		
7 <sup>2</sup> G-5481 G-13756																		
1 <sup>3</sup> G-2045 G-1880 68451																		
7 <sup>2</sup> T-7013 (L-33642)																		



## NOTE TO LOCAL GOVERNMENTS

RECEIVED

DEC 07 1995

WATER RESOURCES DEPT  
SALEM, OREGON

WATER  
RESOURCES  
DEPARTMENT

The person presenting the attached request for land use information is applying for a water right. The Water Resources Department (WRD) requires its applicants to obtain land use information to be sure water rights do not result in land uses that would violate your comprehensive plan.

WRD will not accept applications which are not accompanied by this completed land use form or the signed, dated receipt stub detached from the bottom of the land use information form.

You will receive notice once the applicant formally submits his or her request to WRD. The notice will give more detailed information about WRD's water rights process and comment opportunities. If you give the applicant the receipt stub in lieu of completing the form, you will have 30 days from the date of the notice mentioned above to complete the form and return it to WRD. If no land use information is received from you within that 30 day period, WRD may presume the land use associated with the proposed water right is compatible with your comprehensive plan.

Your attention to this request for information is greatly appreciated by both the applicant and WRD. If you have questions concerning the form, please contact WRD at 378-3739.



Commerce Building  
158 12th Street NE  
Salem, OR 97310-0210  
(503) 378-3739  
FAX (503) 378-8130



### Description of Water Use

**Note to Applicant:** This sheet will provide local planning staff with a basic description of your proposed water use. Please fill out this sheet before bringing the attached land use form to your local planning office. It will help local planning offices complete your land use information form quickly.

**Note to Local Planning Officials:** Please initial this sheet. Do not separate it from the land use information form. If needed, please make a separate copy for your records.

Applicant Name: Jack R. Bigej  
 Address: 1220 N. Pacific Highway  
Woodburn, OR 97071  
 Phone: 503-981-1245

Please indicate what you will use the water for. Check all boxes that apply and fill in the blanks with key characteristics of the project

- Irrigation (crop type, golf course, nursery or greenhouse): Container nursery
- Livestock (type of livestock, feedlot, slaughterhouse): \_\_\_\_\_
- Residential (# units, single or multi-family, # lots if partition or subdivision): \_\_\_\_\_
- Commercial (i.e., retail, office, restaurant, gas station, hotel, service, etc.): \_\_\_\_\_
- Industrial (i.e., factory, pulp mill, research and development, processing, etc.): \_\_\_\_\_
- Institutional (i.e., school, library, etc.): \_\_\_\_\_
- Mining (aggregate, metal, open pit, placer, etc.): \_\_\_\_\_
- Recreation (park, campsite, pond, etc.): \_\_\_\_\_
- Fish and Wildlife (pond, hatchery, etc.): \_\_\_\_\_
- Hydropower (dam, reservoir, power generating or transmitting facilities): \_\_\_\_\_
- Other (Name and list key characteristics): \_\_\_\_\_

Indicate sources for the proposed water use below:	Indicate the estimated quantity of water the use will require.
<input type="checkbox"/> Surface Water Name sources _____ _____	5.71 / 40th _____ Cubic feet per second. _____ Gallons per minute. _____ Acre-Feet
<input type="checkbox"/> Reservoir or pond	
<input checked="" type="checkbox"/> Ground Water	



**Land Use Information Form: Permits, Hydroelectric Licenses,  
Water Uses in Addition to Classified Uses**

This information is needed to determine compatibility with local comprehensive plans as required by ORS 197.180. The Water Resources Department will use this and other information to evaluate the water use application. **DO NOT FILL OUT THIS FORM IF water is to be diverted, conveyed, and/or used only on federal lands.**

DEC 07 1995

Applicant's Name: Jack R. Bigej  
 Address: 1220 N. Pacific Highway  
 City: Woodburn State: OR Zip: 97071 Day Phone: 503-981-1245

WATER RESOURCES DEPT  
LEWIS & CLARK, OREGON

Please provide information as requested below for all tax lots on or through which water will be diverted or used. (Attach extra sheets as necessary.) Applicants for municipal use, or irrigation uses within irrigation districts, may substitute existing and proposed service area boundaries for the tax lot information requested below.

(CHECK ALL THAT APPLY)

TAX LOT LOCAL ID #	PLAN DESIGNATION/ZONING (e.g. Rural Residential/RR-5)	WATER DIVERTED	WATER CONVEYED	WATER USE
200, 300, 1100		yes	yes	yes

SW 1/4 SE 1/4  
T5S R1W  
SAC. OF

Please list all counties and cities within which water is proposed to be diverted, conveyed, and/or used.

The following section must be completed by a planning official from each county and city listed unless your project will be located entirely within the city limits. In this case, only the city planning agency must complete this form. Please request additional forms as needed.

=====  
 For Local Government Use Only **Application No. 376219**  
**Permit No.**

Local planning officials are to complete the remainder of this form. If it cannot be completed while the applicant waits, sign and detach the receipt as instructed below. You will receive notice when the applicant's water right request is filed with the Water Resources Department (WRD). You will have 30 days from the notice date to return this completed land use form to WRD. If no land use information is received from you within that period, WRD may presume the land use associated with the proposed water right is compatible with your comprehensive plan.

a) Check the appropriate box below and provide requested information.

- Land uses to be served by proposed water uses (including proposed construction) are allowed outright or are not regulated by your comprehensive plan.  
Cite applicable ordinance section(s); \_\_\_\_\_ Go to section b) on reverse side.
- Land uses to be served by proposed water uses (including proposed construction) involve discretionary land use approvals as listed in the table on the reverse of this form. **Note:** Please attach documentation of applicable local land use approvals which have already been obtained. (Record of Action plus accompanying findings is sufficient.)

=====  
 Receipt for Request for Land Use Information

WRD Applicant Name: \_\_\_\_\_

This receipt must be signed by a local government representative and returned to the applicant for inclusion in the WRD application IF the local government cannot provide the above requested land use information while the applicant waits.

City or County: \_\_\_\_\_  
 Staff Contact: \_\_\_\_\_ Phone: \_\_\_\_\_  
 Signature: \_\_\_\_\_ Date of Information Request: \_\_\_\_\_



(for Local Use Continued)

(CHECK THE BOX THAT APPLIES)

Type of Land Use Approval Needed (e.g. plan amendments, rezones, conditional use permits, etc.)	Cite Most Significant, Applicable Plan Policies & Ordinance Section References	Already Obtained	Already Denied	Being Pursued Satisfactorily

b) Please provide printed name and written signature.

Name: Steve Goeckritz Date: 12-5-95

Title: Community Development Dir. Phone: (503) 982-5246

Signature: 

Local governments are invited to express special land use concerns or make recommendations to the Department regarding this proposed use of water below, or on a separate sheet.

Additional Comments:

The city has concerns regarding wells and their potential pollution  
effect on groundwater, the city's sole source of drinking water.  
The city would like to be advised of any hearings held on this  
application.



**TICOR TITLE INSURANCE Application No.**  
**Permit No.**  
**LEGAL DESCRIPTION**

221043

DEC 07 1995

WATER RESOURCES DEPT  
SALEM OREGON**PARCEL I**

Beginning at a point which is 2461.80 feet South 86°45' East and 547.8 feet North 32°15' East from the Northwest corner of the Donation Land Claim of Eli C. Cooley and wife, which point of beginning is the intersection of the East line of the relocated Pacific Highway and the North line of the tract conveyed to Paul E. Edwards, et ux, by deed recorded November 6, 1946 in Volume 358, Page 469, Deed Records for Marion County, Oregon; thence South 86°45' East along the North line of said Edwards tract 350.4 feet to the Northeast corner of said Edwards tract; thence South 32°15' West along the East line of Edwards tract 145.00 feet; thence North 86°45' West parallel with the North line of said Edwards tract 350.4 feet to the East line of the relocated Pacific Highway; thence North 32°15' East along the East line of said relocated highway, 145.00 feet to the place of beginning, being situated in the C.C. Cooley Donation Land Claim No. 41 in Township 5 South, Range 1 West of the Willamette Meridian, Marion County, Oregon.

SAVE AND EXCEPT that portion conveyed to State of Oregon, by and through its Department of Transportation, Highway Division, Recorded April 6, 1992 in Reel 939, Page 252, and Reel 939, Page 253, Records for Marion County, Oregon.

**PARCEL II**

Beginning in the center of the Old County Road from Salem to Aurora at a point 92 links South 87°15' East from a stone on the West line of the Christopher C. Cooley Donation Land Claim No. 41, Township 5 South, Range 1 West of the Willamette Meridian, Marion County, Oregon, said stone being North 24° East 8.95 chains from the Southwest corner of said Donation Land Claim; thence North 32°15' East along said road's center line, 170 feet; thence South 87°15' East parallel with the South line of a 10.63 acre tract of land conveyed to George Timm and wife by deed recorded June 28, 1940 in Volume 249, Page 97, Deed Records for Marion County, Oregon, 16.16 chains, more or less, to the Easterly line of said tract; thence South 32°15' West along said Easterly line, 170 feet to the Southeast corner of said tract; thence North 87°15' West along the South line of said tract, 15.745 chains to the place of beginning.

SAVE AND EXCEPT: Land conveyed to the State of Oregon for relocating the Pacific Highway by deed recorded February 8, 1933, in Volume 216, Page 13, Deed Records for Marion County, Oregon.

ALSO SAVE AND EXCEPT any portion of the above described real property lying South of that fence line described in that instrument recorded in Volume 432, Page 748, Deed Records for Marion County, Oregon; and adding thereto any real property lying North of the said fence line and South of the Southerly line of the above described real property.

SAVE AND EXCEPT that portion conveyed to State of Oregon, by and through its Department of Transportation, Highway Division, recorded April 6, 1992 in Reel 944, Page 213, and Reel 944, Page 214, Records for Marion County, Oregon.

**PARCEL III**

Beginning at a point which is in the center of Hardcastle Avenue, 499.80 feet South 86°42'22" East from the Southwest corner of the C.C. Cooley Donation Land Claim No. 41 in Township 5 South, Range 1 West of the Willamette Meridian, Marion County, Oregon; thence North 18°38'52" East 182.30 feet; thence North 02°42'33" East 40.84 feet; thence North 15°45'00" East 24.29 feet; thence North 79°11'00" West 49.06 feet to the Northerly Southwest corner of that tract of land conveyed to Catharine M. Jaeger as described in Deed at Reel 627, Page 73, Microfilm Records of Marion County, Oregon;

CONTINUED



**TICOR TITLE INSURANCE**

221043

thence North  $32^{\circ}03'24''$  East 329.10 feet to the Northwest corner of said Deed; thence South  $57^{\circ}53'00''$  East along the North line of said Deed, 77.38 feet to the Northeast corner of said Deed; thence South  $32^{\circ}07'00''$  West 383.93 feet; thence South  $57^{\circ}53'00''$  East 24.37 feet; thence South  $19^{\circ}14'04''$  West 155.84 feet to the center of said Hardcastle Avenue, 24.06 feet to the place of beginning.

SAVE AND EXCEPT that parcel conveyed to Marion County, Oregon, by Deed recorded August 20, 1964 in Volume 590, Page 123, Records for Marion County, Oregon.

**PARCEL IV**

Beginning at the Northwest corner of that tract of land conveyed to Catherine M. Jaeger as described in Deed Reel 627, Page 73, Marion County Deed records; said point of beginning is 499.80 feet South  $86^{\circ}42'22''$  East and 246.14 feet North  $15^{\circ}45'00''$  East and 49.06 feet North  $79^{\circ}11'00''$  West and 329.10 feet North  $32^{\circ}03'24''$  East from the Southwest corner of the C.C. Cooley Donation Land Claim No. 41 in Township 5 South, Range 1 West of the Willamette Meridian, Marion County, Oregon; thence North  $32^{\circ}03'24''$  East 21.49 feet; thence South  $86^{\circ}45'00''$  East 99.80 feet; thence South  $32^{\circ}07'00''$  West 390.78 feet; thence South  $19^{\circ}14'04''$  West 64.45 feet; thence North  $57^{\circ}53'$  West 24.37 feet; thence North  $32^{\circ}07'00''$  East 383.93 feet to the Northeast corner of said Deed; thence North  $57^{\circ}53'00''$  West along the North line of said Deed, 77.38 feet to the place of beginning.

**RECEIVED**

DEC 07 1995

STATE RESOURCES DEPT  
OREGON



RECEIVED

DEC 07 1995

RE: Application No. G- 14219  
Property location:  
Township: 5S Range: 1W Section: 8  
Quarter Section: SW1/4; SE1/4  
County: Marion  
Tax Lot: 200, 300, 1100

WATER RESOURCES DEPT  
SALEM, OREGON

Statement of Ownership

I, Jack R. Bigej, do hereby attest and affirm, that all property involved in this groundwater application, is owned by me. No property involved in this groundwater application is owned by anyone but me. I attest that the property upon which any point of diversion is to be located included in this application is owned entirely by me, and that any property proposed to be irrigated under the applied-for permit is owned entirely by me.

Attested by Jack R. Bigej  
1220 N. Pacific Highway  
Woodburn, Oregon 97071  
503-981-1245

Respectfully submitted,

*Jack R. Bigej*  
Jack R. Bigej  
Applicant



STATE OF OREGON,

County of Marion

} ss.

On this 1st day of November, 19 95,

before me, the undersigned, a notary public in and for said county and state, personally appeared the within named Jack R. Bigej

\*\*\*\*\*

known to me to be the identical individual described in and who executed the within instrument and acknowledged to me that he executed the same freely and voluntarily.

IN TESTIMONY WHEREOF, I have hereunto set my hand and affixed my official seal the day and year last above written.



RECEIVED  
DEC 07 1995

*Margaret Honold*  
Notary Public for Oregon.  
My commission expires 6-1-99

WATER RESOURCES DEPT  
SALEM, OREGON



FILE#: G 14219

JACK R BIGEJ  
1220 N PACIFIC HWY  
WOODBURN, OR 97071

FILE#: G 14219

JACK R BIGEJ  
1220 N PACIFIC HWY  
WOODBURN, OR 97071

FILE#: G 14219

JACK R BIGEJ  
1220 N PACIFIC HWY  
WOODBURN, OR 97071

FILE#: G 14219

JACK R BIGEJ  
1220 N PACIFIC HWY  
WOODBURN, OR 97071



STATE OF OREGON  
WATER RESOURCES DEPARTMENT

RECEIPT # **130830**

158 12TH ST. N.E.  
SALEM, OR 97310-0210  
378-8455 / 378-8130 (FAX)

INVOICE # \_\_\_\_\_

RECEIVED FROM: Al's Fruit & Skrub  
BY: \_\_\_\_\_

APPLICATION G14219  
PERMIT \_\_\_\_\_  
TRANSFER \_\_\_\_\_

CASH:  CHECK: # 2420 OTHER: (IDENTIFY)

TOTAL REC'D \$ 300.00

**01-00-0 WRD MISC CASH ACCT**

842.010	ADJUDICATIONS	\$
831.087	PUBLICATIONS / MAPS	\$
830.650	PARKING FEES Name / month	\$
OTHER:	(IDENTIFY)	\$

**REDUCTION OF EXPENSE**

CASH ACCT.	\$
COST CENTER AND OBJECT CLASS	VOUCHER #

**03-00-0 WRD OPERATING ACCT**

840.001	MISCELLANEOUS COPY FEES	\$
850.200	RESEARCH FEES	\$
880.109	MISC REVENUE: (IDENTIFY)	\$
520.000	OTHER (P-6) (IDENTIFY)	\$

**WATER RIGHTS:**

842.001	SURFACE WATER	EXAM FEE	842.002	RECORD FEE
842.003	GROUND WATER	\$ <u>200.00</u>	842.004	\$ <u>100.00</u>
842.005	TRANSFER	\$	842.006	\$
842.022	WELL DRILL CONSTRUCTOR	EXAM FEE	842.023	LICENSE FEE
	LANDOWNER'S PERMIT	\$	842.024	\$

OTHER (IDENTIFY) \_\_\_\_\_

**06-00-0 WELL CONST. START FEE**

842.013	WELL CONST START FEE	\$	CARD #
	MONITORING WELLS	\$	CARD #

OTHER (IDENTIFY) \_\_\_\_\_

**45-00-0 LOTTERY PROCEEDS**

864.000	LOTTERY PROCEEDS	\$
---------	------------------	----

**07-00-0 HYDRO ACTIVITY**

842.011	POWER LICENSE FEE (FW/WRD)	LIC NUMBER	\$
842.115	HYDRO LICENSE FEE (FW/WRD)		\$
	HYDRO APPLICATION		\$

RECEIPT # **130830**

DATED: 12-7-95 BY: Joe Lissner

Distribution-White Copy-Customer, Yellow Copy-Fiscal, Blue Copy-File, Buff Copy-Fiscal

STATE OF OREGON  
WATER RESOURCES DEPARTMENT

RECEIPT # **22650**

158 12TH ST. N.E.  
SALEM, OR 97310-0210  
378-8455 / 378-8130 (FAX)

INVOICE # \_\_\_\_\_

RECEIVED FROM: Al's Fruit &  
BY: \_\_\_\_\_

APPLICATION G14219  
PERMIT \_\_\_\_\_  
TRANSFER \_\_\_\_\_

CASH:  CHECK: # 24201 OTHER: (IDENTIFY)

TOTAL REC'D \$ 100.00

**0417 WRD MISC CASH ACCT**

ADJUDICATIONS	\$
PUBLICATIONS / MAPS	\$
OTHER: (IDENTIFY)	\$
OTHER: (IDENTIFY)	\$

**REDUCTION OF EXPENSE**

CASH ACCT.	\$
PCA AND OBJECT CLASS	VOUCHER #

**0427 WRD OPERATING ACCT**

5407	MISCELLANEOUS COPY & TAPE FEES	\$
5410	RESEARCH FEES	\$
5408	MISC REVENUE: (IDENTIFY)	\$
(New) TC165	DEPOSIT LIAB. (IDENTIFY)	\$

(Existing) TC168

**WATER RIGHTS:**

5201	SURFACE WATER	EXAM FEE	0202	RECORD FEE
5203	GROUND WATER	\$	0204	\$ <u>100.00</u>
5205	TRANSFER	\$	0206	\$
5218	WELL DRILL CONSTRUCTOR	EXAM FEE	0219	LICENSE FEE
	LANDOWNER'S PERMIT	\$	0220	\$

OTHER (IDENTIFY) \_\_\_\_\_

**0437 WELL CONST. START FEE**

5211	WELL CONST START FEE	\$	CARD #
5210	MONITORING WELLS	\$	CARD #

OTHER (IDENTIFY) \_\_\_\_\_

**0539 LOTTERY PROCEEDS**

1302	LOTTERY PROCEEDS	\$
------	------------------	----

**0467 HYDRO ACTIVITY**

5233	POWER LICENSE FEE (FW/WRD)	LIC NUMBER	\$
5231	HYDRO LICENSE FEE (FW/WRD)		\$
	HYDRO APPLICATION		\$

RECEIPT # **22650**

DATED: 7-8-98 BY: M. M. M. M.

Distribution-White Copy-Customer, Yellow Copy-Fiscal, Blue Copy-File, Buff Copy-Fiscal



C-02

Application No FILE#: G 14219

Permit No. G13478

JACK R BIGEJ  
1220 N PACIFIC HWY  
WOODBURN, OR 97071  
Assignee

Address

Beginning construction 8/21/99

Completion of construction

Extended to

Complete application of water 10/1/02

Extended to



**WATER RESOURCES DEPT.  
COMMERCE BUILDING  
158 12th STREET NE  
SALEM, OR 97301-4172**

**ADDRESS SERVICE REQUESTED**

**FIRST CLASS**











APP. NO. / PERMIT NO.	CERT NO.	GOV'T LOT DLC	NE				NW				SW				SE				
			NE	NW	SW	SE	NE	NW	SW	SE	NE	NW	SW	SE	NE	NW	SW	SE	
GR 881 GR 894	0	V										2.90 (IR)							
GR 1081 GR 1043	0	V															2.00 (IR)		4.00 (IR)
GR 1348 GR 1302	0	V						8.64 (IR)	10.28 (IR)										
GR 1535 GR 1478	0	V	22.00 (IR)	12.00 (IR)															
GR 2385 GR 2267	0	V										(MU)	(MU)	(MU)	(MU)				
GR 2386 GR 2268	0	V										(MU)	(MU)	(MU)	(MU)				
GR 2387 GR 2269	0	V										(MU)	(MU)	(MU)	(MU)				
GR 2388 GR 2270	0	V										(MU)	(MU)	(MU)	(MU)				
GR 2827 GR 2666	0	V								5.00 (IR)	1.00 (IR)	2.50 (IR)	1.50 (IR)						
GR 4212 GR 3837	0	V	12.00 (1D)				6.00 (1D)												
S 15800 S 12593	49285	V	LOT 1 DLC 51							2.60 (IR)									
S 18177 S 13811	22585	V	LOT 3										2.70 (IR)						
S 23869 S 19180	44989	V	DLC 42																10.80 (IR)
S 37119 S 27624	33470	V	DLC 51									3.80 (IR)							











