

ASSIGNED

22787

Name Julius B. Schaffer
By Glide
Address Oregon

Application No. _____
Permit No. 17946
Certificate No. ~~21448~~ 46038

FEEES PAID

Date	Amount	Receipt No.
8/26/47	\$10.00	3408
9/9/47	10.00	3450

Stream Index, Page No. 16-28A

Date	Amount	Check No.
1-26-56	B. P. Fee	5933
1-26-56	\$1 Cert. Fee	5933
5-17-56		7059

FEEES REFUNDED

Date	Amount	Check No.

Date filed August 26, 1947
Priority August 26, 1947
Action suspended until _____

ASSIGNMENTS

Date	To Whom	Address	Volume	Page
1-31-56	Henry M. VanClosen & Richard P. Smith	Glide, Oregon	3	

Returned to applicant _____
Date of approval January 15, 1948

CONSTRUCTION

Date for beginning January 15, 1949
Date for completion October 1, 1950
Extended to _____
Date for application of water October 1, 1951
Extended to _____

REMARKS

0.02 cfs from an unnamed creek (Little River) for the domestic use of 2 families.

OCT 1 1950 CARD FOR B
OCT 1 1951 CARD FOR C
JAN 9 1952 FORM 100 REG.

PROSECUTION OF WORK

Form "A" filed March 8, 1948
Form "B" filed _____
Form "C" filed _____

FINAL PROOF

Blank mailed 2/25/52
Proof received _____
Date certificate issued AUG 8 1956 JUL 7 1978

Form A

Application No. 22787

NOTICE OF BEGINNING OF CONSTRUCTION

91c

I, Julius B. Schaffer, the holder of Permit No. 17946 to appropriate the public waters of the state of Oregon, began the actual construction of the works described therein on the 1st day of October, 1947

Remarks: Dug trench and laying pipe from creek (intake) to house. Water available for one (1) family up to date. One (1) man employed

The appropriator should state the manner of beginning construction work, number of men employed, the amount of work completed up to the date of this statement, and any additional information which may tend to show the beginning of work in good faith.

IN WITNESS WHEREOF, I have hereunto set my hand this 5th day of March, 1948

Julius B. Schaffer (Signature of Applicant)

Slide, Oregon (Address)

Fill out, detach, and mail to the State Engineer, Salem, Oregon, when construction work is begun.

THIS RECEIPT IS VALID ONLY WHEN CONSTRUCTION WORK IS PROGRESSING
IN ACCORDANCE WITH THE PERMITS ISSUED BY THE STATE ENGINEER, SALEM, OREGON.

RECEIVED
MAR 8 1948
STATE ENGINEER
SALEM, OREGON

IN WITNESS WHEREOF I have hereunto set my hand and the seal of the State of Oregon, this 8th day of March, 1948.

[Signature]
State Engineer

[Signature]
Inspector

Project No. _____

Date of Issue _____

City of _____

County of _____

Project Name _____

Location _____

Permit No. _____

Certificate of Water Right issued to Henry M. Von Clasen & Richard P. Smith and recorded at page 21448, Volume 15, State Record of Water Right Certificates, confirms a right under Permit number 17946, with a date of priority of August 26, 1947, for the use of 0.02 c.f.s. of the waters of an unnamed creek (Little River) for domestic use for two families.

SW $\frac{1}{4}$ SW $\frac{1}{4}$
Section 3
T. 27 S., R. 2 W., W. M.

May 6, 1963
Coburn

The point of diversion is located in NE $\frac{1}{4}$ SW $\frac{1}{4}$, Section 4, T. 27 S., R. 2 W., W. M.

The available information indicates a probable error in the certificate as follows:

Diversion point should be in NE $\frac{1}{4}$ SE $\frac{1}{4}$, Sec. 4.

Map attached.

NOTICE TO PERSON MAKING INSPECTION

Determine if use of water as described above is being made.

If use of water is being made, make survey and report, describing the use and system with particular attention to those items noted above as probable errors.

Secure the name and address of the owner of the property and if no use of water is made, also secure the name and address of the occupant of the property.

If the location of the place of use is in error, secure the name and address of the owner of the property described in the certificate.

May 8, 1963:

Water still used at both houses for domestic use through same system as shown on map. Record owner of both houses is Sadie Van Clasen. The ~~not~~ northerly house is rented from Sadie Van Clasen by Gary S. Olds. The southerly house is being ~~built~~ ^{on contract.} bought & occupied by Vallie L. Atkinson. Both Olds and Atkinson's address is Little River Rt., Oregon. Sadie Van Clasen's address is "in care of Vallie L. Atkinson."

W Bartlett
Watermaster, Dist. 15

Abstract on file in my office shows the div. pt. in the correct forty.

± 6 mi.
above County Co.
abstract OK

T.27S.R.2W.WM

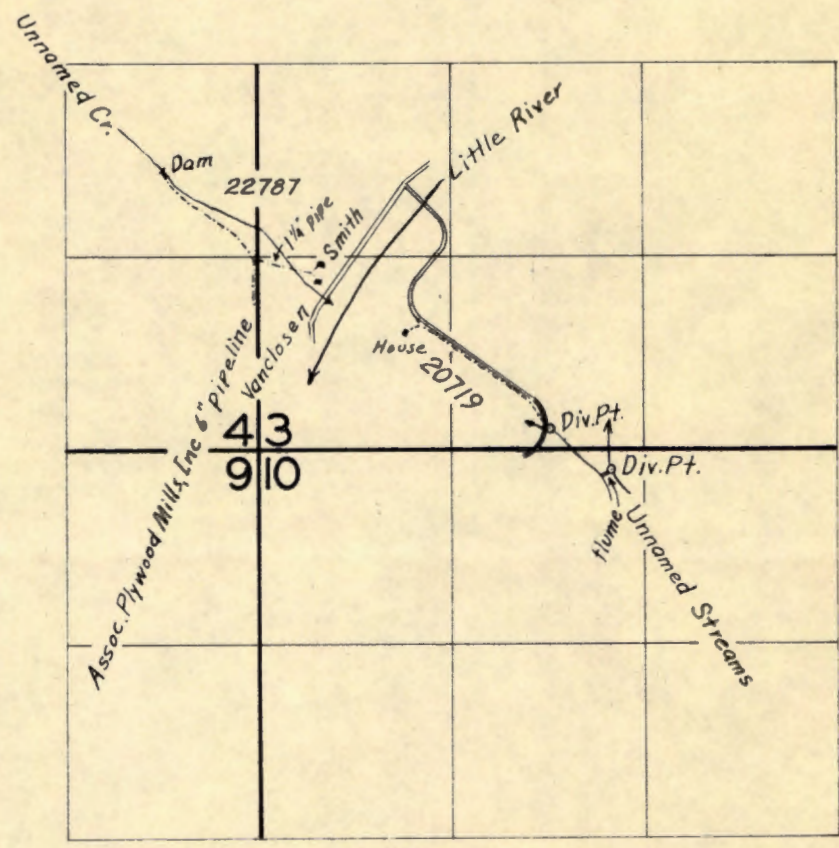

FINAL PROOF SURVEY

UNDER

20719

16198

Application No. 22787

Permit No. 17946

IN NAME OF

Fred Assam

Henry M. Vanclosen and Richard P. Smith

Surveyed July 25, 1954, by T. Jones

Gary S. Olds occupants - L.R.
of Von Clasen place (sadic)

Vallie L. Atkinson - L.R.



FINAL FOOT SURVEY

of the

of the

of the

of the

No Prct -

Permit No. 17946

Application No. 22787

County DOUGLAS

Preliminary Data for Proof of Appropriation of Water

1. Name Julius B. Schaffer 2. Address Glide, Oregon

3. Source of supply unnamed creek

Tributary of Little River

4. Amount of water 0.02 c.f.s. 5. Priority date August 26, 1947

6. Use domestic

Surveyed 7-25-59
T.J. 19542

7. Location of point of diversion NE 1/4 SW 1/4 Sec. 3 Tp. 27 S. Rg. 2 W. W. M.
(Legal Subdivision)

8. The description of land given below corresponds to that shown in the permit covering land to be irrigated, or, if for other purposes, the place of use.

Township	Range Willamette Meridian	Section	Forty-acre Tract	No. Acres Described in Permit	No. Acres Actually Irrigated
27 S.	2 W.	3	SW 1/4 SW 1/4		2 house domestic use Domestic use

Land on which water is to be used is part of the property described by appropriator as follows:

All of the land west of Little River located in the North half (N 1/2) of the Southwest Quarter (SW 1/4) of the Southwest Quarter (SW 1/4), Section 3, Township 27 South, Range 2 West, Willamette Meridian, consisting approximately 10 acres, more or less.

REPORT OF PERSON MAKING INSPECTION

Description of works:

Domestic use & lawn for 2 houses. One new
belonging to a Van Clasen (sp?) & the other to Smith.
1 1/4" pipe tapped into Assoc. Plywood Mill line 6" line.
Pres at houses 35/lbs.

I, Fred Jones, do hereby certify that I have made
an inspection of the works described herein and in Permit No. 17946, on the 25 day
of July, 1954, and found the foregoing statements and descriptions of works to
be accurate. In my opinion the appropriation has been completed to the extent of
and I recommend the issuance of water right certificate for this amount. (Quantity of water in second-feet or acre-feet)

NOTICE TO INSPECTORS

If conditions do not justify the above report by you, please return this form without your signature, with a full report by letter.

Fred Jones
(Name)
Field Eng
(Title)

location of D.P
Should be NE¹/₄ SE¹/₄
Sec 4. not NE¹/₄
SW¹/₄ Sec 4.

Very truly yours,

Lewis A. Stanley

LEWIS A. STANLEY
State Engineer

REPORT OF PERSON MAKING INSPECTION

Description of works:

Domestic use & lawn for 2 houses. One new
belonging to a Van Closen (sp?) & the other to Smith.
1 1/4" pipe tapped into Assoc. Plywood Mill line 6" line.
Pres at houses 35/lbs.

I, Levon Jones, do hereby certify that I have made
an inspection of the works described herein and in Permit No. 17946, on the 25 day
of July, 1954, and found the foregoing statements and descriptions of works to
be accurate. In my opinion the appropriation has been completed to the extent of _____
and I recommend the issuance of water right certificate for this amount. (Quantity of water in second-feet or acre-feet)

NOTICE TO INSPECTORS

If conditions do not justify the above report by you, please return this form without your signature, with a full report by letter.

Levon Jones
(Name)
Field Eng'r
(Title)

Application No. 22787
Permit No. 12541

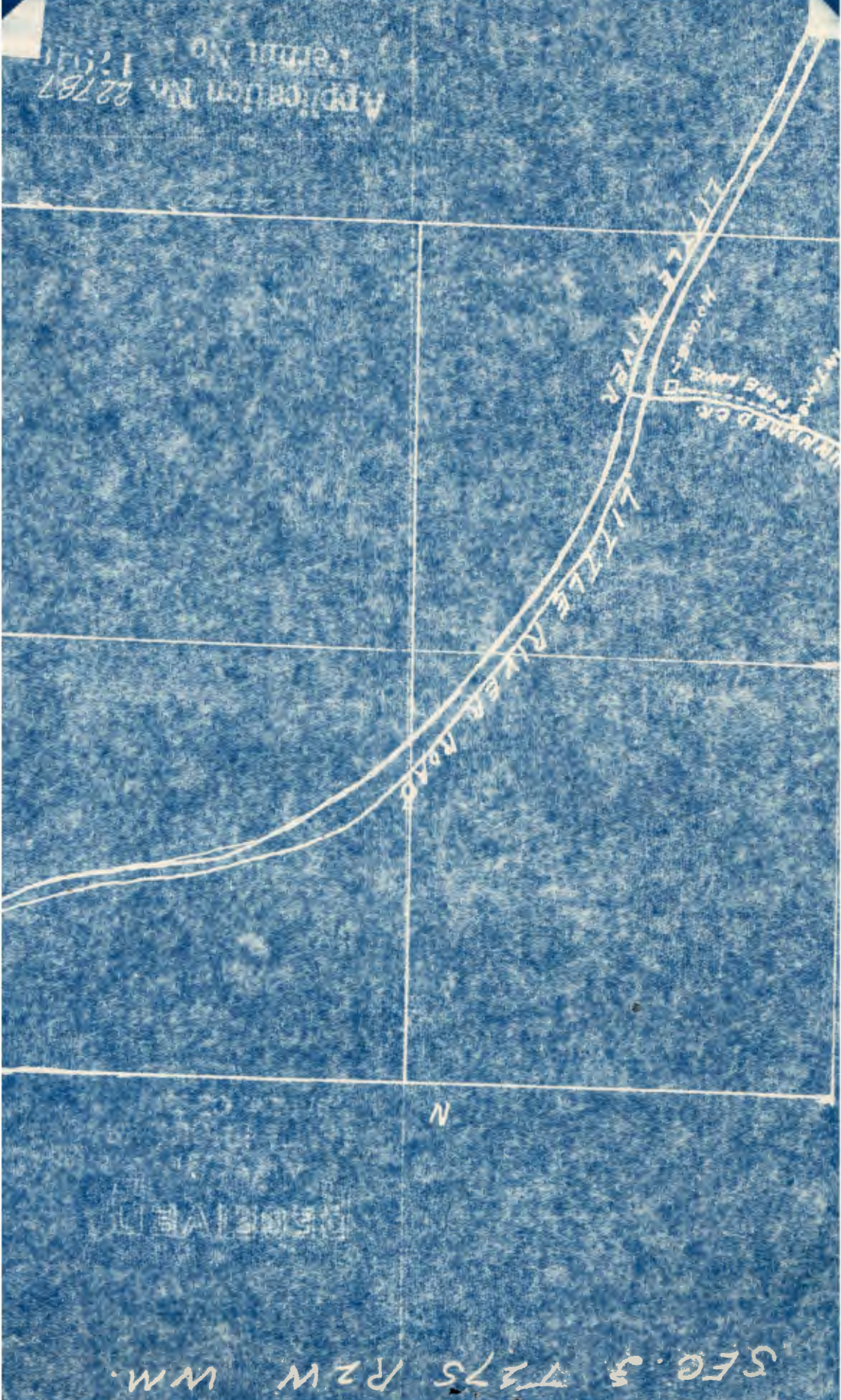

SEC. 3 T37S R2W W.M.

UNDEVELOPED

N

WE pay \$2⁵⁰

STATE OF OREGON

COUNTY OF DOUGLAS

CERTIFICATE OF WATER RIGHT

This Is to Certify, That HENRY M. VON CLASEN & RICHARD P. SMITH

of Glide, State of Oregon, has made proof to the satisfaction of the STATE ENGINEER of Oregon, of a right to the use of the waters of an unnamed creek a tributary of Little River for the purpose of domestic use for two families under Permit No. 17946 of the State Engineer, and that said right to the use of said waters has been perfected in accordance with the laws of Oregon; that the priority of the right hereby confirmed dates from August 26, 1947

that the amount of water to which such right is entitled and hereby confirmed, for the purposes aforesaid, is limited to an amount actually beneficially used for said purposes, and shall not exceed 0.02 cubic foot per second

or its equivalent in case of rotation, measured at the point of diversion from the stream. The point of diversion is located in the ~~NE 1/4~~ Section 4, Township 27 South, Range 2 West, W.M.

1900 ft North AND 650 ft W from SE Cor Sec 4

The amount of water used for irrigation, together with the amount secured under any other right existing for the same lands, shall be limited to _____ of one cubic foot per second per acre,

and shall conform to such reasonable rotation system as may be ordered by the proper state officer.

A description of the place of use under the right hereby confirmed, and to which such right is appurtenant, is as follows:

SW 1/4 SW 1/4 Section 3 Township 27 South, Range 2 West, W.M.

Land on which water is to be used is part of the property described as follows:

All of the land west of Little River located in the North half (N 1/2) of the Southwest Quarter (SW 1/4) of the Southwest Quarter (SW 1/4), Section 3, Township 27 South, Range 2 West, Willamette Meridian, consisting approximately 10 acres, more or less.

THIS CERT. IS ISSUED TO SUPERSEDE CERT. OF WRK RECORDED ON PAGE 21448, Vol. 15, SRWR so as to CORRECTLY DESCRIBE THE P.O.D.

THE ISSUANCE

State Engineer

Permit No. 17946

21448

Application No. 22787

County DOUGLAS

RECEIVED
MAY 16 1956
STATE ENGINEER
SALEM, OREGON

Proof of Appropriation of Water

1. Name Henry M. Von Clasen & Richard P. ^{Smith} 2. Address Glide, Oregon
3. Source of supply unnamed creek
Tributary of Little River
4. Amount of water 0.02 c.f.s. 5. Priority date August 26, 1947
6. Use domestic

7. Location of point of diversion NE $\frac{1}{4}$ SW $\frac{1}{4}$ Sec. 4 Tp. 27 S. Rg. 2 W., W. M.
(Legal Subdivision) *Should be NE SE*
8. The description of land given below corresponds to that shown in the permit covering land to be irrigated, or, if for other purposes, the place of use.

Township	Range	Section	Legal Subdivision	No. Acres Actually Irrigated
	Willamette Meridian			
27 S.	2 W.	3	SW $\frac{1}{4}$ SW $\frac{1}{4}$	2 house domestic use

Land on which water is to be used is part of the property described as follows:

All of the land west of Little River located in the North half (N $\frac{1}{2}$) of the Southwest Quarter (SW $\frac{1}{4}$) of the Southwest Quarter (SW $\frac{1}{4}$), Section 3, Township 27 South, Range 2 West, Willamette Meridian, consisting approximately 10 acres, more or less.

DESCRIPTION OF WORKS

9. (a) If a dam has been constructed, give description: Height, ft.; length on top, ft.; length on bottom, ft.; material used and character of construction,

(b) Give description of headgate: Width, ft.; depth, ft.; material used and character of construction,

(c) Size of canal: Width on top (at waterline), ft.; width on bottom, ft.; depth of water, ft.; grade, ft. fall per 1,000 ft. Actual capacity, sec.-ft. Give general description:

(d) Pipe line: Description of intake, Length of pipe, ft.; size at intake, in.; size at ft. from intake, in.; size at place of use, in. Difference in elevation between intake and place of use, ft. Is grade uniform? Actual capacity of pipe line, sec.-ft. Give general description: (Material: Steel, wrought, cast iron, wood stave, etc.)

(e) Pumping plant: Give size and type of pump, Suction lift, ft.; discharge lift, ft. Type of motor used Horsepower rating, H. P. Actual capacity of pump, sec.-ft.

10. During what months is water beneficially used?

11. State character of soil Kind of crops raised

12. Does the accompanying map, filed with your application, show correctly the point of diversion, area of land irrigated, or place of use?

13. If not, wherein is such map in error?

14. Domestic use: Give number of families actually using water at this time

15. If for power, mining, municipal, manufacturing, storage or any other purpose than irrigation, give extent and method of such use

AFFIDAVIT OF APPROPRIATOR

STATE OF OREGON,

County of _____ } ss.

I, Henry M. Von Clasen + Richard P. Smith being first duly sworn, depose and say that I have read the above and foregoing proof of appropriation of water; that I know the contents thereof, and that the facts therein stated are true.

IN WITNESS WHEREOF, I have hereunto set my hand this _____ day of _____, 19_____

Subscribed and sworn to before me this _____ day of _____, 19_____

Notary Public for Oregon

[Notarial Seal]

My commission expires _____

AFFIDAVIT OF WITNESSES

STATE OF OREGON,

County of Douglas } ss.

We, Henry M. Von Clasen, and Richard P. Smith of Glide Oregon, being first duly sworn, depose and say that

we are well acquainted with the facts and conditions set forth in the foregoing statement relative to proof of appropriation of water under Permit No. 17946, that we and each of us have been over and upon each tract described in said proof, and from such personal inspection have knowledge that all necessary ditches, dams and other diversion and distributing works have been constructed, and water used as stated therein; that we have carefully read such proof of appropriation, and that each and every statement contained therein is true to the best of our knowledge and belief.

Henry M. Von Clasen
Richard P. Smith

Subscribed and sworn to before me this 14 day of May, 1956

Notary Public for Oregon

[Notarial Seal]

My commission expires Feb 1, 1958

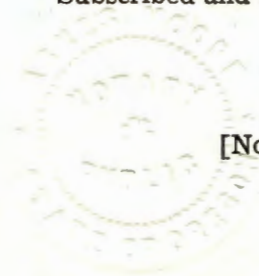

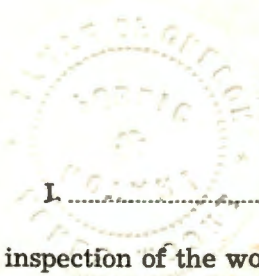

REPORT OF PERSON MAKING INSPECTION

(For use by Representative of State Engineer)

I do hereby certify that I have made
 an inspection of the works described herein and in Permit No., on the day
 of, 19....., and found the foregoing statements and descriptions of works to
 be accurate. In my opinion the appropriation has been completed to the extent of
 and I recommend the issuance of water right certificate for this amount.

(Quantity of water in
second-feet or acre-feet)

NOTICE TO INSPECTORS

If conditions do not justify the above re-
port by you, please return the proof without
your signature, with a full report by letter.

.....
(Name)

.....
(Title)

Handwritten signature and notes in blue ink, including the word 'inspected'.

Handwritten signature in blue ink: Kenneth J. ...

January 12, 1966

Kelley, Garrison & Lasswell
P. O. Box 266
Roseburg, Oregon 97470

Attention Thomas Garrison

Gentlemen:

Permit No. 17946 was confirmed by certificate recorded at page 21448, issued to Henry M. Von Clasen and Richard P. Smith, and locates a diversion point in the NE $\frac{1}{4}$ SW $\frac{1}{4}$ of Section 4. This is a typographical error and should have located the diversion point in the NE $\frac{1}{4}$ SE $\frac{1}{4}$ of Section 4. Apparently the abstract of the permit is also in error as it locates the diversion point in the NE $\frac{1}{4}$ SE $\frac{1}{2}$. I will check into this as soon as we have a new watermaster in Roseburg.

The diversion point for this right and for the right described in certificate recorded at page 17821, issued to Associated Plywood Mills, Inc., is identical. At the time of proof Mr. Von Clasen and Mr. Smith had a 1 $\frac{1}{4}$ " pipeline tapped into Associated Plywood Mills' 6" line.

I am enclosing a final proof survey map made in connection with both permits. The one also shows the diversion and use under application No. 20719, which has no bearing on this.

Neither of the two rights describe Little River at the source, but rather an unnamed creek which is a tributary of Little River. If either group has changed the location of the diversion point, they should obtain approval of the State Engineer for the change in point of diversion by making proper application to this office.

I see no particular reason for the hearing concerning the determination of the relative rights to the use of water. Assuming both rights are valid and presently used for the purposes described, the distribution would be on the basis of priority date. Certificate 17281 bears a priority date of April 14, 1944 and certificate 21448 bears a priority date of August 26, 1947.

If there is not sufficient water in the stream to satisfy the demand under and within the terms of certificate 17281, then Mr. Von Clasen and Mr. Smith or their successors would have to curtail their use. Little River Christian Camp could not demand water for any greater use than was made by Associated Plywood Mills by October 1, 1947.

January 12, 1966

If there was sufficient water in the stream and the various users were sharing a common pipeline, the jurisdiction for distribution of water by the State Engineer would end when the diversion was made from the natural water course. A dispute over a division of water after entering the pipe at the diversion point would be up to the parties involved to solve.

There is no statutory provision for reissuing a certificate to show subsequent owners of a property or an assignment of an evidenced right, as a completed right is appurtenant to the land described and travels with that land at time of sale.

Yours very truly,

CHRIS L. WHEELER
State Engineer

By
Trevor Jones, Assistant

Enclosures

fn

August 23, 1961

Mr. Richard P. Smith
1408 Siskiyou
Medford, Oregon

Dear Mr. Smith:

In reply to your letter of August 17, our records show that the right established under permit No. 17946 is a completed and perfected water right evidenced by the certificate recorded at page 21448, State Record of Water Rights Certificates.

A completed and perfected right is appurtenant to the property upon which it was established and travels with the property with change of ownership unless reserved by deed. The law does not provide for making the change of ownership of such a right a matter of record in this office.

Very truly yours,

LEWIS A. STANLEY
State Engineer

By
James W. Carver, Jr., Assistant

JWC:eh

Richard P. Smith
1408 Siskiyou
Medford, Oregon
Aug. 17, 1961

State Engineer
Water Resources Department
Salem, Oregon

RECEIVED
AUG 21 1961
STATE ENGINEER
SALEM, OREGON

Dear Sir;

I would like to transfer my part of Water right permit No. 17946 to Mrs. Marietta Halverson . Little River Route Glide Oregon.

Would you send Me the necessary forms to do this.

Yours very Truly

Richard P. Smith
Richard P. Smith.



STATE OF OREGON
STATE ENGINEER
WATER RESOURCES DEPARTMENT
SALEM

REFER TO
FILE NO. 22787

January 24, 1956

Mr. Julius B. Schaffer
P. O. Box 145
Wolf Creek, Oregon

Dear Mr. Schaffer:

This will acknowledge receipt of an assignment of Permit No. 17946 from Julius B. Schaffer over to Henry M. Von Clasen and Richard P. Smith.

If you will now submit the statutory recording fee in the amount of \$1 the assignment will be recorded in the Miscellaneous Records of the State Engineer and permit placed of record in the new owners' names.

Very truly yours,

LEWIS A. STANLEY
State Engineer

By *Chris L. Wheeler*
Chris L. Wheeler, Assistant

RECEIVED
JAN 26 1956
STATE ENGINEER
SALEM, OREGON

eh

8:00 a.m.

Dear Sir:- Am enclosing the \$1.00 recording fee.
I am very sorry about the oversight, which was caused by illness.

Respectfully yours.

J. B. Schaffer

After 10 days, return to
STATE ENGINEER,
303 State Office Building,
SALEM, OREGON.

REASON CHECKED
Unclaimed..... Returned.....
Unknown.....
For better address.....
At present address.....
At such other address.....

REGISTERED
NO **49669**

Mr. Julius B. Schaffer
~~Glide, Oregon~~

22787

RETURN RECEIPT REQUESTED

CORPORATION DEPARTMENT
RECEIVED
JAN 11 1952
STATE OF OREGON

State Engineer

REASON CHECKED
Unclaimed..... Returned.....
Unknown.....
For better address.....
At present address.....
At such other address.....



April 13, 1956

Henry M. Von Classen
& Richard P. Smith
Glide, Oregon

Gentlemen:

On February 8, 1956, we mailed you the final proof papers in connection with the incomplete water right represented by your Permit No. 17946 granting a right to the use of 0.02 cubic feet of water per second from an unnamed creek for the domestic use of two families, together with instructions that the form was to be signed and returned to this office accompanied by the certificate recording fee in the amount of \$1.

To date this form has not been received and this is to notify you that unless we receive the signed final proof papers and the certificate recording fee within thirty days from the date of this letter we will be required to take steps toward the cancellation of this permit.

Very truly yours,

LEWIS A. STANLEY
State Engineer

By
Chris L. Wheeler
Assistant

CLN:gw

February 8, 1956

Henry M. Von Clasen
& Richard P. Smith
Glide, Oregon

Gentlemen:

We are enclosing herewith for completion, final proof in connection with the incomplete water right represented by your Permit No. 17946 granting a right to the use of 0.02 c.f.s. of the waters of an unnamed creek

The data contained in the proof, which is based on an inspection and survey of your project made by a representative of this department, defines the extent to which your water right has been completed within the terms of your Permit. The proof should be dated and signed by you on the second sheet under the Affidavit of Appropriator and returned to this office.

Upon receipt of the proof, properly executed and accompanied by the statutory fee of \$1, a Certificate of Water Right will be issued confirming the rights thereunder and, after being recorded in the records of Douglas County, will be forwarded to you.

In the interest of economy and due to the fact that your completed project was examined by a representative of this department, it is not necessary that your signature be made before a Notary Public, nor that the signatures of witnesses be affixed to the proof.

Yours very truly,

Lewis A. Stanley
LEWIS A. STANLEY
State Engineer

Form 117

Enclosure

January 31, 1956

Henry M. Von Glasen
& Richard P. Smith
Glide, Oregon

Gentlemen:

This will acknowledge receipt of an assignment of Application No. 22787, Permit No. 17946 from Julius B. Schaffer to Henry M. Von Glasen and Richard P. Smith, together with the statutory fees of \$1, for which our receipt No. 5933 is being sent to Mr. Julius B. Schaffer.

The assignment has been recorded in the Miscellaneous Records of the State Engineer and is enclosed herewith.

Very truly yours,

LEWIS A. STANLEY
State Engineer

By
Chris L. Wheeler
Assistant

Enc: assignment form

CLW:gw

cc: Mr. Julius B. Schaffer

January 24, 1956

Mr. Julius B. Schaffer
P. O. Box 145
Wolf Creek, Oregon

Dear Mr. Schaffer:

This will acknowledge receipt of an assignment of Permit No. 17946 from Julius B. Schaffer over to Henry M. Von Clasen and Richard P. Smith.

If you will now submit the statutory recording fee in the amount of \$1 the assignment will be recorded in the Miscellaneous Records of the State Engineer and permit placed of record in the new owners' names.

Very truly yours,

LEWIS A. STANLEY
State Engineer

By
Chris L. Wheeler, Assistant

eh

January 4, 1956

Mr. Julius B. Schaffer
Box 145
Wolf Creek, Oregon

Dear Mr. Schaffer:

Enclosed is a form which can be executed by you, assigning your interest in Permit 17916, Application No. 22787, to the new owner, or owners, of your property.

This form, when completed should be immediately forwarded to this office together with the statutory recording fee of \$1. After recording, it will be returned to the new owners of the property.

Very truly yours,

LEWIS A. STANLEY
State Engineer

By
Trevor Jones
Assistant

Enc: assign. form

TJ:gw

RECEIVED

DEC 30 1955

STATE ENGINEER
SALEM, OREGON

Box 145
Wolf Creek, Oregon
Dec. 29, 1955

Mr. Lewis A. Stanley, State Engineer
Water Resources Department
Salem, Oregon

Dear Sir;

The enclosed was forwarded to me by the people to whom I had sold my property.

Would you please advise me what procedure I must follow in order to assign the water rights to the purchasers of said property?

Thanking you.

Very truly yours,

Julius B Schaffer



STATE OF OREGON
STATE ENGINEER
WATER RESOURCES DEPARTMENT
SALEM

REFER TO
FILE NO. 22787

December 1, 1955

Mr. Richard P. Smith
Glide, Oregon

Dear Mr. Smith:

According to the report of our field engineer, you are the owner of 1 of 2 houses to be furnished with water under the terms of Permit No. 17946, which was issued to Julius B. Schaffer.

Before a confirming certificate can be issued it is necessary for us to obtain the signature of the record holder of the permit on an Affidavit of Appropriator, and collect a certificate recording fee of \$1. A registered letter to Mr. Julius B. Schaffer has been returned to us marked, "Moved, Left no address".

If we are to be able to issue the certificate we must receive an assignment of the right from Mr. Schaffer to you or to the other owner of the property supplied with water under this permit, or to both, and then your signatures would be acceptable on the Affidavit of Appropriator. If this assignment is not received, we will be required to follow the statutory procedure which will probably result in the cancellation of the permit.

Very truly yours,

LEWIS A. STANLEY
State Engineer

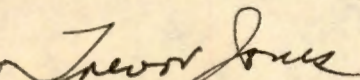
By 
Trevor Jones
Assistant

TJ:gw

Glad one

12 / 7

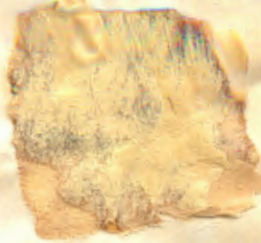

RECEIVED

DEC 30 1955

STATE ENGINEER
SALEM, OREGON

Dear J.B.

I wonder if you would assign us your water right, either myself or Dick, as we would not like to lose the permit.

I understand a water right is a pretty necessary item

Thank you

Hank Von Clasen

December 1, 1955

Mr. Richard P. Smith
Glide, Oregon

Dear Mr. Smith:

According to the report of our field engineer, you are the owner of 1 of 2 houses to be furnished with water under the terms of Permit No. 17946, which was issued to Julius B. Schaffer.

Before a confirming certificate can be issued it is necessary for us to obtain the signature of the record holder of the permit on an Affidavit of Appropriator, and collect a certificate recording fee of \$1. A registered letter to Mr. Julius B. Schaffer has been returned to us marked, "Moved, Left no address".

If we are to be able to issue the certificate we must receive an assignment of the right from Mr. Schaffer to you or to the other owner of the property supplied with water under this permit, or to both, and then your signatures would be acceptable on the Affidavit of Appropriator. If this assignment is not received, we will be required to follow the statutory procedure which will probably result in the cancellation of the permit.

Very truly yours,

LEWIS A. STANLEY
State Engineer

By
Trevor Jones
Assistant

TJ:gw

22787

January 29, 1952

Mr. Ned Dixon, County Assessor
Douglas County
Roseburg, Oregon

Dear Mr. Dixon:

This will acknowledge receipt and thank you very much for the tracing showing in detail the ownership in the sub-division which was the subject of our inquiry of January 15, 1952.

Very truly yours,

CHAS. E. STRICKLIN
State Engineer

By
Ed K. Humphrey, Assistant

EKH:fw

17946

January 15, 1952

Mr. Ned Dixon, County Assessor
Douglas County
Roseburg, Oregon

Dear Mr. Dixon:

It will be very greatly appreciated if you can let us know the name and mailing address of the present owner of property situated in the north part of the SW $\frac{1}{4}$ SW $\frac{1}{4}$ of Section 3, Township 27 S., Range 2 W., W. M., which property was apparently owned at one time by Julius B. Schaffer.

Very truly yours,

CHAS. E. STRICKLIN
State Engineer

By
Ed K. Humphrey, Assistant

EKH:fw

JAN 9 1952

22787

January 7, 1952

Mr. Julius B. Schaffer
Glide, Oregon

Dear Mr. Schaffer:

According to the terms of your Application No. 22787, Permit No. 17916, which is for the appropriation of 0.02 second-feet of water from an unnamed creek, complete application of water was to have been made on or before October 1, 1951. It appears from our records that you have failed to submit the notice of complete application, although a postal card, calling this matter to your attention, was mailed to you on October 1, 1951.

Section 116-435, O. C. L. A., provides: "whenever the time within which any appropriation under a permit should have been perfected shall have expired and the owner of such permit shall fail or refuse within the period of three months thereafter to submit to the State Engineer proof of the completion of such appropriation as required by Section 116-426, O. C. L. A., the State Engineer may, after 60 days' notice by registered mail, order the cancellation of such permit, * * *."

If you have complied with the terms of this permit, you should promptly submit the notice of complete application of water after which we will take up with you the matter of final proof. If, however, you have abandoned your plan of development, we would appreciate your authority to cancel the permit, so that the permit may be cancelled without the necessity for following the legal procedure. In case you have not completed your appropriation, although you still wish to do so, you may submit an application for an extension of time. Such an extension may be granted if it appears that proper diligence has been shown.

Complete application of water under an irrigation permit means the irrigation of ALL of the land described in the permit, which it is intended to irrigate.

In accordance with the provisions of Section 116-435, Oregon Compiled Laws Annotated, a part of which is quoted above, you are hereby notified that unless we hear from you within 60 days from the date of this letter, your permit will be cancelled without further notice.

Very truly yours,

Chas. E. Stricklin

CHAS. E. STRICKLIN
State Engineer

22787

March 9, 1948

Mr. Julius B. Schaffer
Glide, Oregon

Dear Mr. Schaffer:

This acknowledges receipt of Form A, being notice of the beginning of construction under Permit No. 17946 in the name of **Julius B. Schaffer.**

This report has been filed with other matter pertaining to the water right, and the permit is in good standing until October 1, 1950, when under its terms, construction should be completed.

Very truly yours,

Chas. E. Stricklin

CHAS. E. STRICKLIN
State Engineer

Form 118

22787

January 15, 1948

Mr. Julius B. Schaffer
Glide, Oregon

Dear Mr. Schaffer:

Herewith you will find Application No. 22787, Permit
No. 17946, together with blueprint.

22787

September 4, 1947

Mr. Julius B. Schaffer
Glide, Oregon

Dear Mr. Schaffer:

This will acknowledge receipt of your application for a permit to appropriate 0.02 cubic foot of water per second from an unnamed creek for domestic use, together with the statutory examination fee of \$10.00 for which our Receipt No. 3408 is enclosed.

The application has been filed and given No. 22787. It has been checked over and some discrepancies are noted.

The name heading the application and the signature do not agree.

A description of the place of use as to forty-acre tract, section, township and range, should be noted under Item 8 and the description of the property figuring in your proposed appropriation as such description appears on your deed, abstract or contract, should also be copied word for word under Item 8.

For your convenience in completing your application as suggested, I am enclosing it herewith, indorsed so that to retain its priority, it must be returned to this office on or before October 6, 1947.

On receipt of your completed application accompanied by the balance due in permit recording fees in the amount of \$10.00 as provided by Chapter 88, Oregon Laws of 1947, the application will be placed in line for approval and issuance of a permit.

Very truly yours,

CHAS. E. STRICKLIN
State Engineer

By
Ed K. Humphrey, Assistant

EKH:mjo

Enclosures 2

FIELD MAP SHEET

T. 27 S R. 2 W Sec. 3^{WM} Subdiv. W/2 N/2 SW/4 SW/4 ~~NE~~

Mapped by..... Reviewed by..... Scale inches = 1 Mile

....., 19

SEC. 3

LITTLE RIVER ROAD

LITTLE RIVER

UNNAMED CR. HOUSE
INTAKE PIPE LINE

RECEIVED
AUG 26 1947
STATE ENGINEER
SALEM, OREGON

SEC. 3 T27S R2W WM.

RECEIVED

AUG 26 1947

STATE ENGINEER
SALEM, OREGON

N

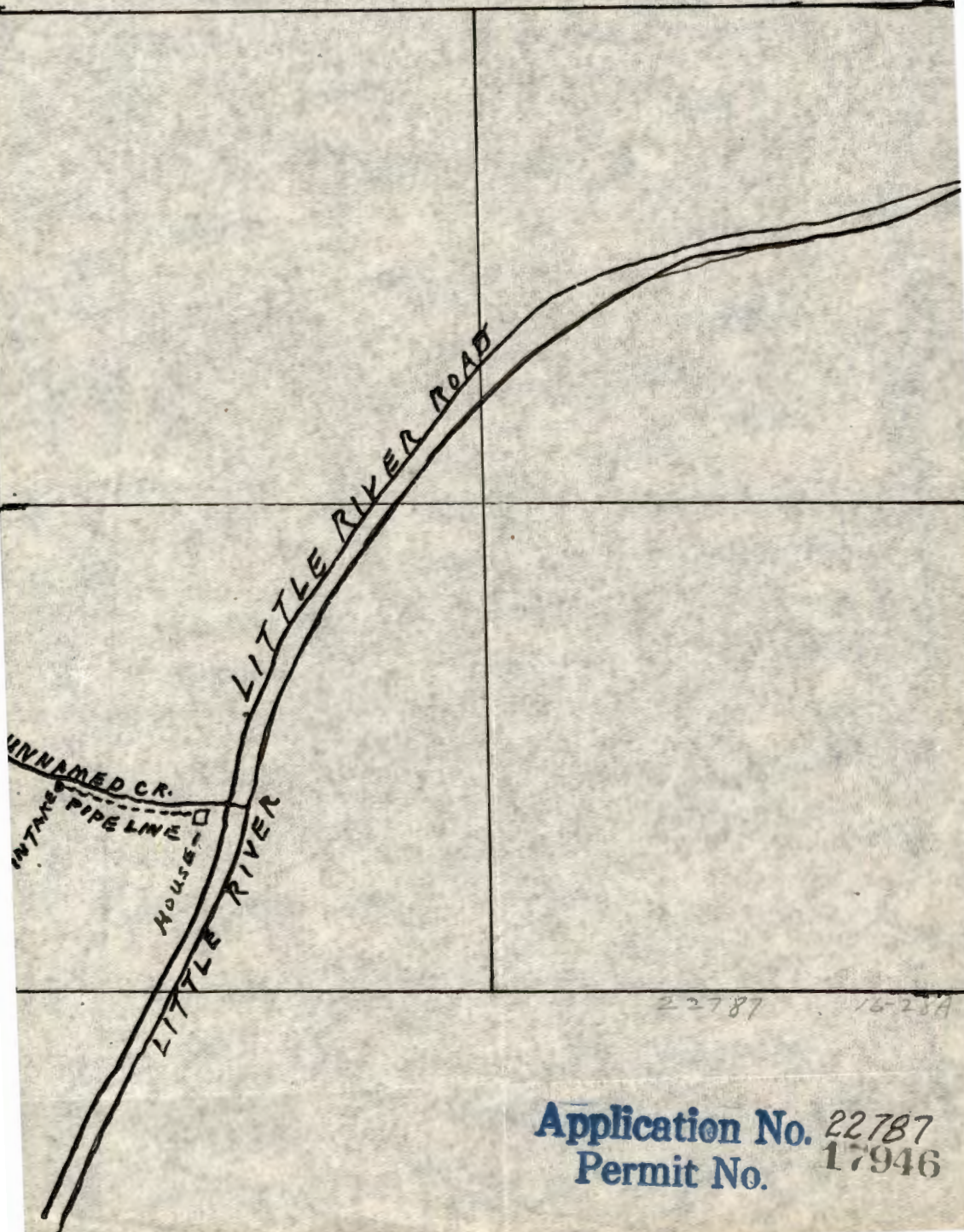

22787 16-23A

Application No. 22787
Permit No. 17946

SEC. 3 T275 R2W WM.

RECEIVED
AUG 26 1947
STATE ENGINEER
SALEM, OREGON

N

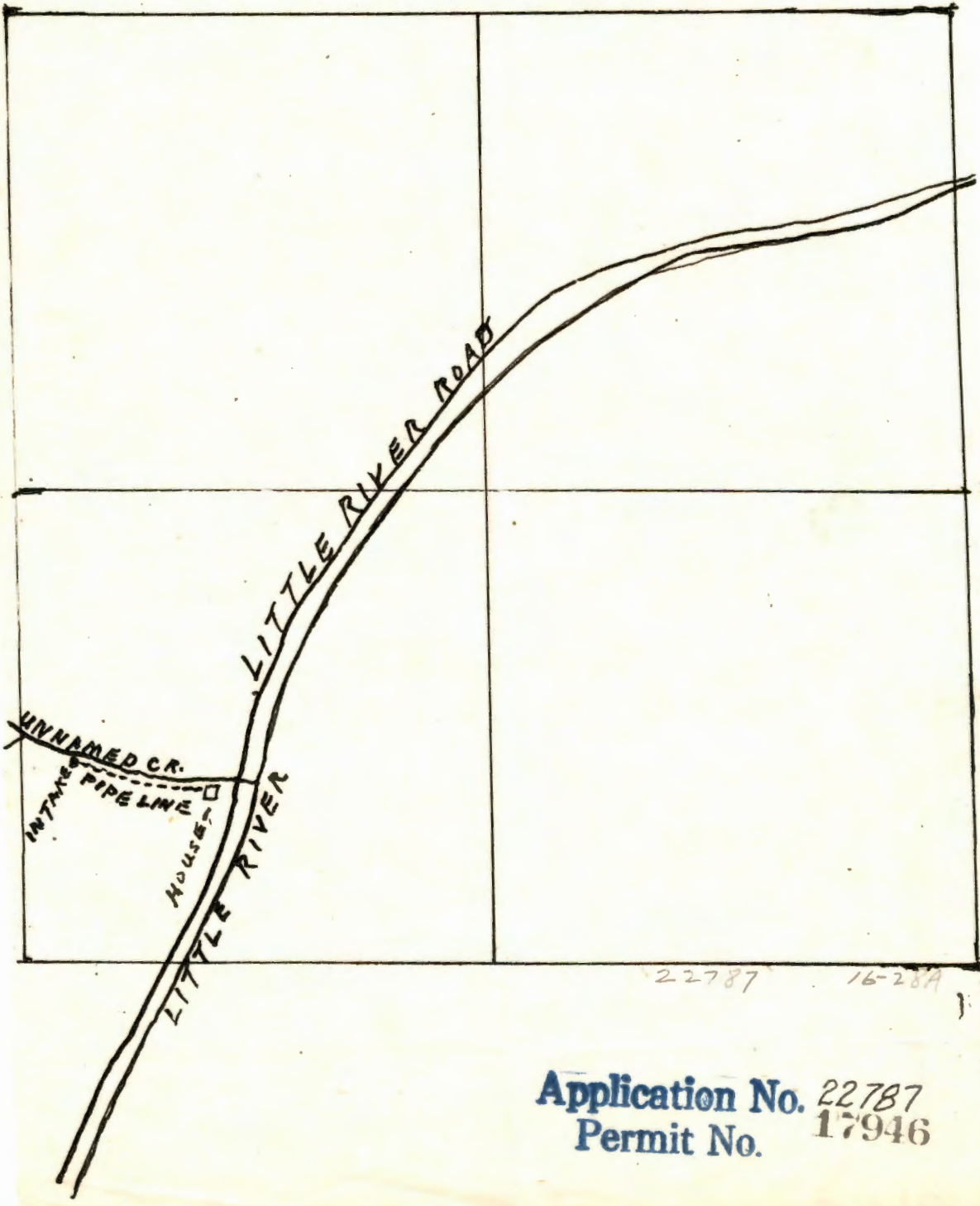

22787 16-28A

Application No. 22787
Permit No. 17946

STATE OF OREGON

CHAS. E. STRICKLIN, STATE ENGINEER
SECRETARY
STATE RECLAMATION COMMISSION
HYDROELECTRIC COMMISSION OF OREGON

OFFICE OF THE
STATE ENGINEER
WATER RESOURCES DEPARTMENT
SALEM

ADDRESS ALL COMMUNICATIONS
CHAS. E. STRICKLIN, STATE ENGINEER
SALEM, OREGON

AND REFER TO
FILE NO. 22787

January 7, 1952

Mr. Julius B. Schaffer
Glide, Oregon

Dear Mr. Schaffer:

According to the terms of your Application No. 22787, Permit No. 17946, which is for the appropriation of 0.02 second-feet of water from an unnamed creek complete application of water was to have been made on or before October 1, 1951. It appears from our records that you have failed to submit the notice of complete application, although a postal card, calling this matter to your attention, was mailed to you on October 1, 1951.

Section 116-435, O. C. L. A., provides: "whenever the time within which any appropriation under a permit should have been perfected shall have expired and the owner of such permit shall fail or refuse within the period of three months thereafter to submit to the State Engineer proof of the completion of such appropriation as required by Section 116-426, O. C. L. A., the State Engineer may, after 60 days' notice by registered mail, order the cancellation of such permit, * * *."

If you have complied with the terms of this permit, you should promptly submit the notice of complete application of water after which we will take up with you the matter of final proof. If, however, you have abandoned your plan of development, we would appreciate your authority to cancel the permit, so that the permit may be cancelled without the necessity for following the legal procedure. In case you have not completed your appropriation, although you still wish to do so, you may submit an application for an extension of time. Such an extension may be granted if it appears that proper diligence has been shown.

Complete application of water under an irrigation permit means the irrigation of ALL of the land described in the permit, which it is intended to irrigate.

In accordance with the provisions of Section 116-435, Oregon Compiled Laws Annotated, a part of which is quoted above, you are hereby notified that unless we hear from you within 60 days from the date of this letter, your permit will be cancelled without further notice.

Very truly yours,

Chas. E. Stricklin

CHAS. E. STRICKLIN
State Engineer

Prosa
to Nlle