

73610

Name _____
By _____
Address _____

Date filed _____
Priority _____
Action suspended until FED

Return to applicant _____
Date of approval DEC 6 1994

CONSTRUCTION

Date for beginning DEC 6 1995
Date for completion OCT 1 1996
Extended to 10-1-97, 10-1-98

Date for application of water Oct 1 1997
Extended to 10-1-98

PROSECUTION OF WORK

Form "A" filed 6-12-95
Form "B" filed _____
Form "C" filed 9/11/98

FINAL PROOF

Blank mailed _____
Proof received COBU 8/17/1999
Date Certificate issued 5/15/15

Application No. R 73610
Permit No. R11511
Certificate No. 90213

Stream Index, Page No. 17

FEES PAID

Date	Amount	Receipt No.
8/31/93	300.00	104/131
assignment 1-4-96	100.00	131304
Extension 9-4-97	100.00	15542
3/14/00	1000	30343
1-10-13	75.00	107252
	Cert. Fee	

FEES REFUNDED

Date	Amount	Check No.
11/1-30-96	82.00	001682

ASSIGNMENTS

Date	To Whom	Address	Volume	Page
3-14-94	<u>partial</u> Daniel Loshbaugh - POB 343	Sixes, OR 97467	8	654
<u>ASSIGNED</u>	DIANE G BUSSMANN & GEORGE P BUSSMANN	NORTHWEST FARM CREDIT SERVICES, FLCA		
	P.O. BOX 302	2222 NW KLINE STREET		
	SIXES OR 97476	ROSEBURG OR 97470-0356		

REMARKS

See file 73611
118 sent 6/14/95
B ext. 10-1-97 V51 P37 1-17-97
Assignments
6/30/2013
DIANE G BUSSMANN & GEORGE P BUSSMANN
P.O. BOX 302
SIXES OR 97476
NORTHWEST FARM CREDIT SERVICES PCA
2222 NW KLINE ST
ROSEBURG, OR 97471-1739
NORTHWEST FARM CREDIT SERVICES, FLCA
2222 NW KLINE STREET
ROSEBURG OR 97470-0356

FEES PAID (CONT'D)

Date	Amount	Check No.
1-10-13	75.00	107253
6-20-13	75.00	109108

Curry

Summers CR ~~XXXX~~ Price CR

17-1570-0010-0010

31 \$ 15 W 33

Res 1 = NWSE

Res 2 = NWSE

Res 3 = NWSE

Res 4 = NESW

Res 5 SWSE

Legal Resc
on map

Form A (006-9-77)

Application No. R 73610

NOTICE OF BEGINNING OF CONSTRUCTION

I, Daryl C. Robison, the holder of Permit No. R 11511

to appropriate the public waters of the state of Oregon, began the actual construction of the works described therein on the 15th day of MAY, 1995.

Remarks: Road clearing, tree and brush removal, excavation and dam
Construction has been completed on 3 of the 5 reservoirs in this permit
The appropriator must state the manner of beginning of construction, the amount of work completed and the type of equipment required for the water system up to the date of this statement, and any additional information which shows a substantial beginning of construction as authorized by your permit.

IN WITNESS WHEREOF, I have hereunto set my hand this 7th day of JUNE, 1995.

Daryl C. Robison
(Signature of Applicant)

92351 Paradise Point Rd Port Orford
(Address) OR 97465

Fill out, detach and mail to the Water Resources Department, Salem, OR 97310, when construction work is begun.

SP-33567-030

OK/PSM

R-73610
NORTHWEST FARM CREDIT SERVICES, FLCA
2222 NW KLINE STREET
ROSEBURG OR 97470-0356

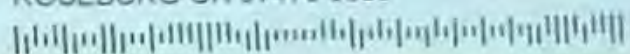

R-73610
DANIEL LOSHBOUGH
PO BOX 343
SIXES OR 97467

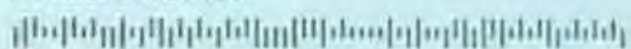

NORTHWEST FARM CREDIT SERVICES PCA
2222 NW KLINE ST
ROSEBURG, OR 97471-1739

R-73610
DIANE G BUSSMANN & GEORGE P BUSSMANN
P.O. BOX 302
SIXES OR 97476

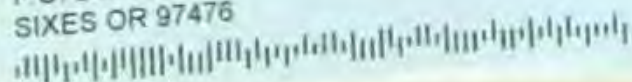

R-73610

Mailing List for Certificate

Scheduled Mailing Date:

Application: R-73610

Permit: R-11511

Certificate: 90213

Permit/Certificate Holder:

Copies Mailed

by: JH
(STAFF)

on: 5/15/15
(DATE)

~~GEORGE P BUSSMANN
DIANE G BUSSMANN
PO BOX 302
SIXES OR 9747~~

~~DANIEL LOSHBAUGH
PO BOX 343
SIXES OR 97476~~

~~NW FARM CREDIT SERVICES
FLCA
2222 NW KLINE STREET
ROSEBURG OR 97471~~

~~NW FARM CREDIT SERVICES
PCA
2222 NW KLINE STREET
ROSEBURG OR 97471~~

Copies of Final Certificate to be sent to:

- ~~1. Watermaster District 19~~
- ~~2. Data Center (include copy of map)~~
- ~~3. Water Availability~~
- ~~4. Vault~~
- ~~5. File~~

Other persons to receive copies: (include map):

- ~~1. KENNA CLAY JORDAN, CWRE, JORDAN ENGINEERING~~

STATE OF OREGON

COUNTY OF CURRY

CERTIFICATE OF WATER RIGHT

THIS CERTIFICATE ISSUED TO

GEORGE P BUSSMANN
DIANE G BUSSMANN
PO BOX 302
SIXES OR 97476

DANIEL LOSHBAUGH
PO BOX 343
SIXES OR 97476

NW FARM CREDIT SERVICES
FLCA
2222 NW KLINE STREET
ROSEBURG OR 97471

NW FARM CREDIT SERVICES
PCA
2222 NW KLINE STREET
ROSEBURG OR 97471

confirms the right to store water perfected under the terms of Permit R-11511. The amount of water used to which this right is entitled is limited to the amount used beneficially, and shall not exceed the amount specified, or its equivalent in the case of rotation, measured at the point of diversion from the source. The specific limits and conditions of the use are listed below.

APPLICATION NUMBER: R-73610

SOURCE: TWO UNNAMED STREAMS AND FIELD RUNOFF, TRIBUTARIES OF SIXES RIVER

STORAGE FACILITY: FIVE RESERVOIRS, TO BE APPROPRIATED UNDER APPLICATION S-73611, PERMIT S-51557

PURPOSE or USE: CRANBERRY USE

MAXIMUM STORAGE VOLUME: 34.8 ACRE FEET (AF); BEING 18.9 AF FROM UNNAMED STREAM #1 IN RESERVOIRS #1, #2, AND #5, 8.6 AF FROM UNNAMED STREAM #2 IN RESERVOIR #4, AND 7.3 AF FROM FIELD RUNOFF IN RESERVOIR #3.

DATE OF PRIORITY: AUGUST 31, 1993

The points of diversion are located as follows:

Twp	Rng	Mer	Sec	Q-Q	Measured Distances	Reservoir
31 S	15 W	WM	33	NE SW	POD 2 - 1560 FEET NORTH AND 3150 FEET WEST FROM SE CORNER, SECTION 33	4
31 S	15 W	WM	33	NW SE	POD 1 - 1750 FEET NORTH AND 1740 FEET WEST FROM SE CORNER, SECTION 33	1, 2
31 S	15 W	WM	33	NW SE	POD 3 - 1540 FEET NORTH AND 2430 FEET WEST FROM SE CORNER, SECTION 33	3
31 S	15 W	WM	33	SW SE	POD 4 - 295 FEET NORTH AND 1540 FEET WEST FROM SE CORNER, SECTION 33	5

NOTICE OF RIGHT TO PETITION FOR RECONSIDERATION OR JUDICIAL REVIEW

This is an order in other than a contested case. This order is subject to judicial review under ORS 183.484 and ORS 536.075. Any petition for judicial review must be filed within the 60-day time period specified by ORS 183.484(2). Pursuant to ORS 183.484, ORS 536.075 and OAR 137-004-0080, you may petition for judicial review and petition the Director for reconsideration of this order. A petition for reconsideration may be granted or denied by the Director, and if no action is taken within 60 days following the date the petition was filed, the petition shall be deemed denied. In addition, under ORS 537.260 any person with an application, permit or water right certificate subsequent in priority may jointly or severally contest the issuance of the certificate within three months after issuance of the certificate.

The area submerged by the reservoirs is as follows:

Twp	Rng	Mer	Sec	Q-Q	Reservoir
31 S	15 W	WM	33	NE SW	4
31 S	15 W	WM	33	NW SE	1, 2 & 3
31 S	15 W	WM	33	SW SE	5

Measurement, recording and reporting conditions:

- A. The Director may require the water user to install a meter or other suitable measuring device as approved by the Director. If the Director notifies the water user to install a meter or other measuring device, the water user shall install such device within the period stated in the notice. Such installation period shall not be less than 90 days unless special circumstances warrant a shorter installation period. Once installed, the water user shall maintain the meter or measuring device in good working order and shall allow the watermaster access to the meter or measuring device. The Director may provide an opportunity for the water user to submit alternative measuring procedures for review and approval.
- B. The Director may require the water user to keep and maintain a record of the amount (volume) of water used and may require the water user to report water use on a periodic schedule as established by the Director. In addition, the Director may require the water user to report general water use information, the periods of water use and the place and nature of use of water under the right. The Director may provide an opportunity for the water user to submit alternative reporting procedures for review and approval.

The storage of water allowed herein is subject to the installation and maintenance of an outlet pipe, or the provision of other means to evacuate water when determined necessary by the Water Resources Director to satisfy prior downstream rights.

Failure to comply with any of the provisions of this right may result in action including, but not limited to, restrictions on the use, civil penalties, or cancellation of the right.

This right is for the beneficial use of water without waste. The water user is advised that new regulations may require the use of best practical technologies or conservation practices to achieve this end.

By law, the land use associated with this water use must be in compliance with statewide land-use goals and any local acknowledged land-use plans.

The storage of water allowed herein may be made only at times when sufficient water is available to satisfy all prior rights, including prior rights for maintaining instream flows.

The right to the use of the water for the above purpose is restricted to beneficial use on the lands or place of use described.

MAY 15 2015

Issued _____



Dwight French
Water Right Services Division Administrator, for
Thomas M. Byler, Director
Oregon Water Resources Department

REVISED MAP

CLAIM OF BENEFICIAL USE

APPLICATION R-73610

PERMIT R-11511

APPLICATION S-73611

PERMIT S-51557

IN THE NAME OF DARYL ROBISON & DANIEL LOSHBAUGH

TOWNSHIP 31 SOUTH, RANGE 15 WEST, W.M.

CURRY COUNTY OREGON

RECEIVED BY OWRD

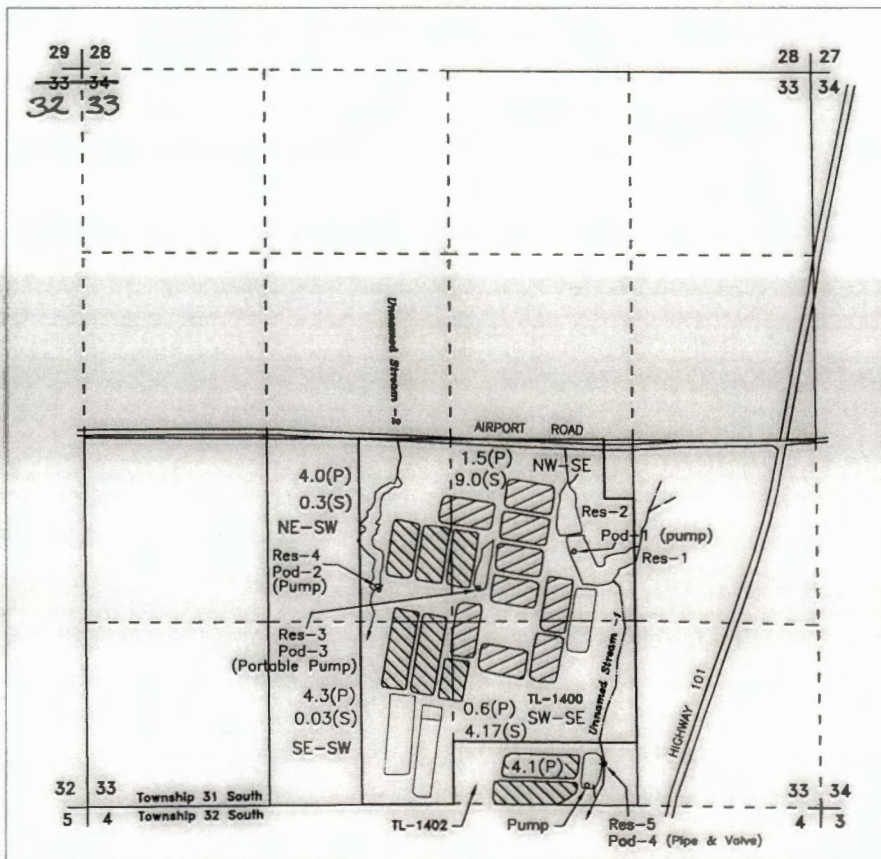

MAR 09 2015

SALEM, OR

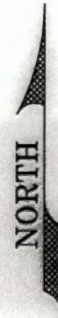

Scale

1 inch = 1320 feet

Revision based on survey map CS 31-178 over 2005 FSA & 2009 OSU aerial photos for assumed best fit

POD	NORTH	WEST	1/4 1/4	SECTION
1	1750	1740	NW/SE	33
2	1560	3150	NE/SW	33
3	1540	2430	NW/SE	33
4	295	1540	SW/SE	33

All from the SE Corner of Section 33 Township 31S, Range 15 W, W.M.



RECEIVED

MAR 09 2015

OWRD

Mapped from field inspection June 1, 2011 & September 25, 2012

JORDAN ENGINEERING
460 JORDAN LANE
ROSEBURG, OR 97471
(541) 673-1931

10/15/2012 n.e.d.

CRANBERRY OPERATIONS

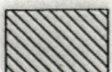

14.5 Acres Primary



13.5 Acres Supplemental

Tax Lot 1400 - Robison
Tax Lot 1402 - Loshbaugh

This map is not intended to provide legal dimensions or locations of property ownership lines

Map updated to reflect correct section numbers. MB/WRD 4-28-15

STATE OF OREGON

COUNTY OF CURRY

CERTIFICATE OF WATER RIGHT

THIS CERTIFICATE ISSUED TO

GEORGE P BUSSMANN
 DIANE G BUSSMANN
 PO BOX 302
 SIXES OR 97476

DANIEL LOSHBAUGH
 PO BOX 343
 SIXES OR 97476

NW FARM CREDIT SERVICES
 FLCA
 2222 NW KLINE STREET
 ROSEBURG OR 97471

NW FARM CREDIT SERVICES
 PCA
 2222 NW KLINE STREET
 ROSEBURG OR 97471

confirms the right to store water perfected under the terms of Permit R-11511. The amount of water used to which this right is entitled is limited to the amount used beneficially, and shall not exceed the amount specified, or its equivalent in the case of rotation, measured at the point of diversion from the source. The specific limits and conditions of the use are listed below.

APPLICATION NUMBER: R-73610

SOURCE: TWO UNNAMED STREAMS AND FIELD RUNOFF, TRIBUTARIES OF SIXES RIVER

STORAGE FACILITY: FIVE RESERVOIRS, TO BE APPROPRIATED UNDER APPLICATION S-73611, PERMIT S-51557

PURPOSE or USE: CRANBERRY USE

MAXIMUM STORAGE VOLUME: 34.8 ACRE FEET (AF); BEING 18.9 AF FROM UNNAMED STREAM #1 IN RESERVOIRS #1, #2, AND #5, 8.6 AF FROM UNNAMED STREAM #2 IN RESERVOIR #4, AND 7.3 AF FROM FIELD RUNOFF IN RESERVOIR #3.

DATE OF PRIORITY: AUGUST 31, 1993

The points of diversion are located as follows:

Twp	Rng	Mer	Sec	Q-Q	Measured Distances	Reservoir
31 S	15 W	WM	33	NE SW	POD 2 - 1560 FEET NORTH AND 3150 FEET WEST FROM SE CORNER, SECTION 33	4
31 S	15 W	WM	33	NW SE	POD 1 - 1750 FEET NORTH AND 1740 FEET WEST FROM SE CORNER, SECTION 33	1, 2
31 S	15 W	WM	33	NW SE	POD 3 - 1540 FEET NORTH AND 2430 FEET WEST FROM SE CORNER, SECTION 33	3
31 S	15 W	WM	33	SW SE	POD 4 - 295 FEET NORTH AND 1540 FEET WEST FROM SE CORNER, SECTION 33	5

NOTICE OF RIGHT TO PETITION FOR RECONSIDERATION OR JUDICIAL REVIEW

This is an order in other than a contested case. This order is subject to judicial review under ORS 183.484 and ORS 536.075. Any petition for judicial review must be filed within the 60-day time period specified by ORS 183.484(2). Pursuant to ORS 183.484, ORS 536.075 and OAR 137-004-0080, you may petition for judicial review and petition the Director for reconsideration of this order. A petition for reconsideration may be granted or denied by the Director, and if no action is taken within 60 days following the date the petition was filed, the petition shall be deemed denied. In addition, under ORS 537.260 any person with an application, permit or water right certificate subsequent in priority may jointly or severally contest the issuance of the certificate within three months after issuance of the certificate.

The area submerged by the reservoirs is as follows:

Twp	Rng	Mer	Sec	Q-Q	Reservoir
31 S	15 W	WM	33	NE SW	4
31 S	15 W	WM	33	NW SE	1, 2 & 3
31 S	15 W	WM	33	SW SE	5

Measurement, recording and reporting conditions:

- A. The Director may require the water user to install a meter or other suitable measuring device as approved by the Director. If the Director notifies the water user to install a meter or other measuring device, the water user shall install such device within the period stated in the notice. Such installation period shall not be less than 90 days unless special circumstances warrant a shorter installation period. Once installed, the water user shall maintain the meter or measuring device in good working order and shall allow the watermaster access to the meter or measuring device. The Director may provide an opportunity for the water user to submit alternative measuring procedures for review and approval.
- B. The Director may require the water user to keep and maintain a record of the amount (volume) of water used and may require the water user to report water use on a periodic schedule as established by the Director. In addition, the Director may require the water user to report general water use information, the periods of water use and the place and nature of use of water under the right. The Director may provide an opportunity for the water user to submit alternative reporting procedures for review and approval.

The storage of water allowed herein is subject to the installation and maintenance of an outlet pipe, or the provision of other means to evacuate water when determined necessary by the Water Resources Director to satisfy prior downstream rights.

Failure to comply with any of the provisions of this right may result in action including, but not limited to, restrictions on the use, civil penalties, or cancellation of the right.

This right is for the beneficial use of water without waste. The water user is advised that new regulations may require the use of best practical technologies or conservation practices to achieve this end.

By law, the land use associated with this water use must be in compliance with statewide land-use goals and any local acknowledged land-use plans.

The storage of water allowed herein may be made only at times when sufficient water is available to satisfy all prior rights, including prior rights for maintaining instream flows.

The right to the use of the water for the above purpose is restricted to beneficial use on the lands or place of use described.

Issued _____.

Dwight French
Water Right Services Division Administrator, for
Thomas M. Byler, Director
Oregon Water Resources Department

REVISED MAP

CLAIM OF BENEFICIAL USE

APPLICATION R-73610

PERMIT R-11511

APPLICATION S-73611

PERMIT S-51557

IN THE NAME OF DARYL ROBISON & DANIEL LOSHBAUGH
TOWNSHIP 31 SOUTH, RANGE 15 WEST, W.M.

CURRY COUNTY OREGON

RECEIVED BY OWRD

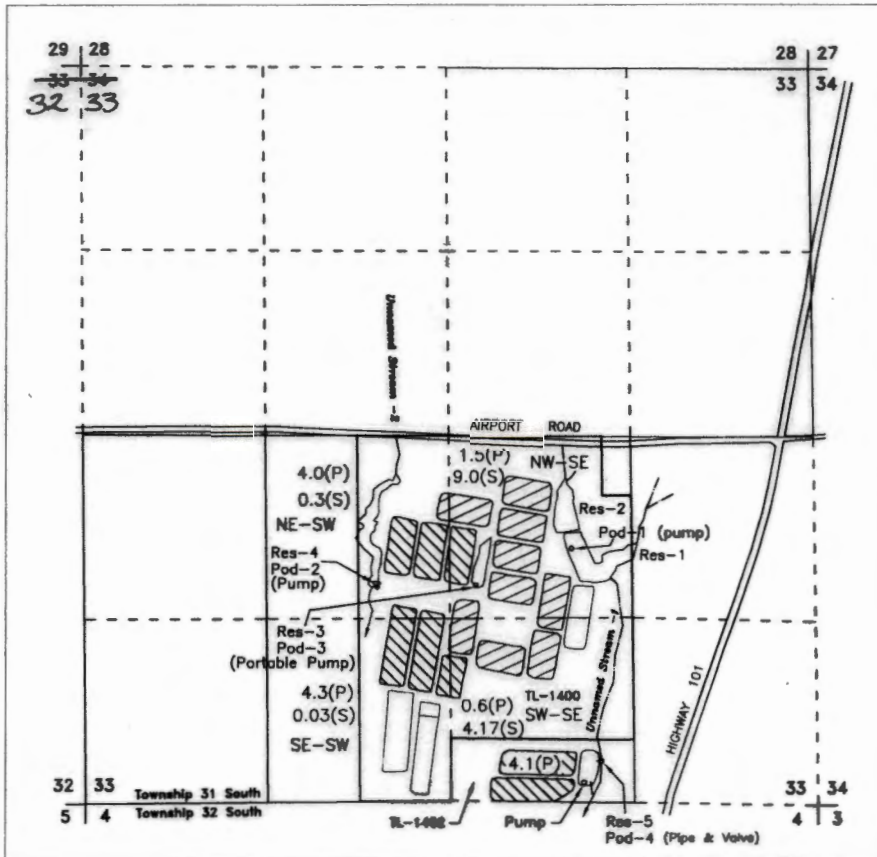

NORTH

Scale

1 inch = 1320 feet

Revision based on survey
map CS 31-178 over
2005 FSA & 2009 OSU
aerial photos for assumed
best fit

POD	NORTH	WEST	1/4 1/4	SECTION
1	1750	1740	NW/SE	33
2	1560	3150	NE/SW	33
3	1540	2430	NW/SE	33
4	295	1540	SW/SE	33

All from the SE Corner of Section 33 Township 31S,
Range 15 W, W.M.

CRANBERRY OPERATIONS



14.5 Acres Primary



13.5 Acres Supplemental

Tax Lot 1400 - Robison
Tax Lot 1402 - Loshbaugh

This map is not intended to provide legal dimensions
or locations of property ownership lines

RECEIVED

MAR 09 2015

OWRD

Mapped from field
inspection June 1, 2011
& September 25, 2012

JORDAN ENGINEERING
460 JORDAN LANE
ROSEBURG, OR 97471
(541) 673-1931

10/15/2012 n.e.d.

Map updated to reflect correct section numbers. MB/WRO 4-28-15

A date = 12/6/95 A Form = 5/15/95 B date = 10/1/96 ext 98
B form = 7/15/98

MEMO – 2014-2015 Certificate Project Proof to Satisfaction (Aug 7, 2014)

Application # R-73610	Permit # R-11511	Transfer #
WRD Reviewer J. S. Raug	Date 12/22/14	
WRD Peer Reviewer Mary BjorE	Date 12-29-14	

Related files: S-69983, R-69982, R-73610, S-86412
Research Mary BjorE 4-28-15 P.R. changes / Revised map

- ☒ Organize file in chronological order
- ☒ Pull CBU Report & Map(s), Application Map, relevant Permit, Certificate, or Transfer Order, most recent Assignments, Extension Orders, SWL Measurements, Fish Screen Certification Documents, Water Use Reports & Pump Tests
- ☒ Search for Water Right Location using Interactive Mapper. Identify Tax Lots & check for Area of Interest (AOI)
- ☐ Water Organization identified using AOI? ☒ No ☐ Yes
If "Yes" cc: _____ & Add to Mailing List
- ☒ Print Tax Lot Map from ormap.net for the original Place of Use, and confirm Current Ownership & Address with County Assessor 1400
- ☐ If there is a new owner, Add to Mailing List, including the owner(s) name & tax lot number
- ☒ Print Platcard & check for Place of Use Conflict? ☒ No ☐ Yes
If "Yes", provide copy of certificate & relevant map
- ☒ Print BLM Cadastral Survey
- ☒ Does Claim Map identify correct DLC, Gov't Lots, QQ's? ☐ No ☒ Yes
If "No", either _____ WRD amend map OR _____ prepare Order of Certification

Reviewing Claim

Have conditions on relevant permit, certificate, or transfer order been complied with? Yes, No, OR N/A

- ☐ Fish Conditions
- ☐ Meter/measuring device
- ☐ Water Use Reporting
- ☐ Pump Test (post December 19, 1988)
- ☐ Other Conditions _____
- ☐ SWL
- ☒ C-Date 10/1/1997 EXT 98 C Form 8/21/98

- ☒ Run Capacity Calculator and Print Findings (for pump, sprinklers, pipes, ditches, as appropriate)

NOTES:

Assignment: Diane G Bussman; George P. Bussman
PO Box 302, Sixes OR 97476

Northwest Farm Credit Services, PCA/FLCA
2222 Northwest Klink Street
Roseburg OR 97471

Res #1 / 1.4 acres X 14 Feet = 19.6 AF
Res #2 / 1.0 acre X 12 Feet = 12 AF
Res #3 / 0.6 acre X 16 Feet = 9.6 AF
Res #4 / 1.0 acre X 15 Feet = 15 AF

Res #5 / 0.8 acre X 14 Feet = 11.2 AF

Deter
_____ I
should

4.291

~~I've~~
~~Certific~~

Related files proposed - Reduction in Rate ✓

_____ I've determined that beneficial use was NOT made within the terms and conditions and that a **Proposed Order of Certification** (denial) should be issued. A proposed Order of Certification should be issued for the following reason(s):

Processing

Stamp PROPOSED or Assign CERT# _____ or ORDER OF CERTIFICATION (circle one)

✓ Draft Certificates or Proposed Order of Certifications are available in the Application directory.

~~___~~ Prepare Mailing List. Include Applicant(s); Receiving Landowner(s); Current Owner(s); Water Organizations; CWRE. Indicate records to be marked.

___ Record marking: App _____ Permit _____ Cert _____
 App _____ Permit _____ Cert _____
 App _____ Permit _____ Cert _____
 App _____ Permit _____ Cert _____

NOTES:

STATE OF OREGON

COUNTY OF CURRY

Assignment:

Diane G. George P
Bussimann

PO Box Sixes
OK

97476

PERMIT TO CONSTRUCT A RESERVOIR AND TO
STORE FOR BENEFICIAL USE THE PUBLIC WATERS

THIS PERMIT IS HEREBY ISSUED TO:

DARYL ROBISON
92381 PARADISE POINT ROAD
PORT ORFORD, OREGON 97465

Northwest Farm Credit
Services FCA/PCA
2222 NW Kline Street
Roseburg OR 97471

503-332-7155

to construct FIVE UNNAMED RESERVOIRS and to store the waters of TWO
UNNAMED STREAMS AND FIELD RUNOFF, tributaries of SIXES RIVER, to be
appropriated under Application 73611, Permit R-51557, for CRANBERRY USE.

This permit is issued approving Reservoir Application R-73610. The date
of priority is AUGUST 31, 1993. The amount of water entitled to be
stored each year is not more than 39.0 ACRE-FEET (AF), BEING 21.0 AF
FROM UNNAMED STREAM #1 IN RESERVOIRS #1, #2 AND #5, 9.0 AF FROM UNNAMED
STREAM #2 IN RESERVOIR #4 AND 9.0 AF FROM FIELD RUNOFF IN RESERVOIR #3.

The dams will be located as follows:

RESERVOIR #1 - NW 1/4 SE 1/4, SECTION 33, T 31 S, R 15 W, W.M. 700-
FEET SOUTH AND 200 FEET WEST. 1750' N 1575' W From SE Corner Sec 33

RESERVOIR #2 - NW 1/4 SE 1/4, SECTION 33, T 31 S, R 15 W, W.M.;
1000 FEET SOUTH AND 130 FEET WEST. 1750' N 1575' W From SE Corner Sec 33

RESERVOIR #3 - NW 1/4 SE 1/4, SECTION 33, T 31 S, R 15 W, W.M.

1530' N 2285' W From SE Corner Sec 33

RESERVOIR #4 - NE 1/4 SW 1/4, SECTION 33, T 31 S, R 15 W, W.M. 1950-
FEET SOUTH AND 1930 FEET WEST. 1610' N 3025' W From SE Corner Sec 33

RESERVOIR #5 - SW 1/4 SE 1/4, SECTION 33, T 31 S, R 15 W, W.M. 280-
FEET SOUTH AND 80 FEET WEST. 355' N 1340' W, SE Corner Sec 33

The total area proposed to be submerged by the reservoir, when full, is
RESERVOIR #1 - 1.0 ACRE; the proposed maximum depth of water in feet is
12.0 FEET; the maximum height of the dam is 7.0 FEET. The total area
proposed to be submerged by the reservoir, when full, is RESERVOIR #2 -
1.1 ACRES; the proposed maximum depth of water in feet is 12.0; the
maximum height of the dam is 9.5 FEET. The total area proposed to be
submerged by the reservoir, when full, is RESERVOIR #3 - 0.4 ACRE; the
proposed maximum depth of water in feet is 18.0; THE RESERVOIR WILL BE
EXCAVATED. The total area proposed to be submerged by the reservoir,
when full, is RESERVOIR #4 - 1.5 ACRES; the proposed maximum depth of
water in feet is 14.0; the maximum height of the dam is 9.5 FEET. The
total area proposed to be submerged by the reservoir, when full, is
RESERVOIR #5 - 1.2 ACRES; the proposed maximum depth of water in feet is
14.0; the maximum height of the dam is 9.9 FEET. 7.7 AF

The area to be submerged by the reservoirs are located within:

NE 1/4 SW 1/4

NW 1/4 SE 1/4

SW 1/4 SE 1/4

SECTION 33

T. 31 S, R 15 W, W.M.

Reservoir #4

Reservoirs #1, #2 and #3

Reservoir #5

Measurement recording and reporting conditions:

- A. The Director may require the permittee to install a meter
or other suitable measuring device as approved by the
Director. If the Director notifies the permittee to
install a meter or other measuring device, the permittee

Reservoirs 1, 2,
3, 4 & 5

unnamed Stream
1 & unnamed
Stream 2

Res#1
9.0 AF
Res#2 8.2 AF

Res#1 3.0 AF
Res#2 8.2 AF
Res#3 7.3 AF
Res#4 8.6 AF
Res#5 7.7 AF
Total = 34.8 AF 16.0

shall install such device within the period stated in the notice. Such installation period shall not be less than 90 days unless special circumstances warrant a shorter installation period. Once installed, the permittee shall maintain the meter or measuring device in good working order and shall allow the watermaster access to the meter or measuring device. The Director may provide an opportunity for the permittee to submit alternative measuring procedures for review and approval.

- B. The Director may require the permittee to keep and maintain a record of the amount (volume) of water used and may require the permittee to report water use on a periodic schedule as established by the Director. In addition, the Director may require the permittee to report general water use information, the periods of water use and the place and nature of use of water under the permit. The Director may provide an opportunity for the permittee to submit alternative reporting procedures for review and approval.

The storage of water allowed herein is subject to the installation and maintenance of an outlet pipe, or the provisions of other means to evacuate water when determined necessary by the Water Resources Director to satisfy prior downstream rights.

Actual construction work shall begin on or before DECEMBER 6, 1995 and shall be completed on or before October 1, 1996. The reservoir shall be filled and complete application of the stored water to the use shall be made on or before October 1, 1997.

Failure to comply with any of the provisions of this permit may result in action including, but not limited to, restrictions on the use, civil penalties, or cancellation of the permit.

The permit is for the beneficial use of water without waste. The water user is advised that new regulations may require the use of best practical technologies or conservation practices to achieve this end.

By law, the land use associated with this water use must be in compliance with statewide land-use goals and any local acknowledged land-use plan.

The storage of water allowed herein may be made only at times when sufficient water is available to satisfy all prior rights, including prior rights for maintaining instream flows.

The Director of the Water Resources Department has found that the proposed use of water described by this permit, as conditioned, will not impair or be detrimental to the public interest.

Issued this date, December 6, 1994.

Water Resources Department
Martha O. Pagel
Director

Cdate
10/1/1997
ext 98

RECEIVED

AUG 17 1999

CLAIM OF BENEFICIAL USE AND SITE REPORT
IN THE NAME OF DARYL ROBISON AND DANIEL LOSHBAUGH

WATER RESOURCES DEPT.
SALEM, OREGON

APPLICATION R-73610

PERMIT R-11511

SECTION 33, TOWNSHIP 31 SOUTH, RANGE 15 West, W.M.

GENERAL INFORMATION

The methods used to determine the information contained in this document are as follows:

1. Examination of Permit R-11511,
2. Examination of Assessor Map 31-15-33,
3. Examination of U.S.G.S. Quadrangle Map,
4. Examination of Bryan M. Flavin's Property Line Adjustment Map,
4. On-site survey, 8 April, 1999,
5. Interview with Daryl Robison and Daniel Loshbaugh, 8 April, 1999.

5

SOURCE OF WATER

Reservoirs 1, 2, and 3: Un-named Stream #1,
Reservoir #3: Field Runoff,
Reservoir #4: Un-named Stream #2, all sources being tributaries of
Sixes River.

AMOUNT OF STORAGE

Reservoir #1: 3.0 acre feet.

Reservoir #2: 8.2 acre feet.

Reservoir #3: 7.3 acre feet.

Reservoir #4: 8.6 acre feet.

Reservoir #5: 7.7 acre feet.

Total: 34.8 acre feet.

Less = 18.9
AF
WM

Permit issued for

9.0 AF
9.0 AF
total of
21.0 AF

DESCRIPTION OF DAMS AND RESEFVOIRS

Reservoir #1

Reservoir #1 is a 3.0 acre foot enlargement of Reservoir #1, constructed under Permit R-11243. It is a partially excavated earthfill structure, such that the maximum depth of water exceeds the dam height. An emergency overflow spillway is located around the left abutment.

The control works consists of an 18" half-round vertical riser connected to a 36" horizontal corrugated metal culvert through the dam. Boards in the half-round riser control the water level in the reservoir.

AUG 17 1999

WATER RESOURCES DEPT.
SALEM, OREGON

CLAIM OF BENEFICIAL USE - ROBISON/LOSHBAUGH - PERMIT R-11511

Maximum Dam Height: 8 feet.
 Maximum Water Depth: 14 feet.
 Freeboard: 18 inches.
 Top Width: 8 feet.
 Upstream slope: 2 1/2:1.
 Downstream slope: 1 1/2:1.
 Reservoir Surface Area: 1.4 acres.
 Reservoir Capacity: 9.0 acre feet

→ 3.0 AF
 this APP

1.4 Acres X
 14 = 19.6 AF

Reservoir #2

Reservoir #2 is a partially excavated earthfill structure with an average water depth of 10 feet. The control works consists of an 18" half-round vertical riser connected to a 24" corrugated metal culvert through the dam. Boards in the half-round riser control the water level in the reservoir. The control works also functions as the emergency overflow spillway.

Maximum Dam Height: 11.5 feet.
 Maximum Water Depth: 12 feet.
 Freeboard: 18 inches.
 Top Width: 10 feet.
 Upstream Slope: 1 1/2:1.
 Downstream slope: 1:1.
 Reservoir Surface Area: 1.0 Acre.
 Reservoir Capacity: 8.2 acre feet.

1.0 acres X
 12 = 12 AF

Reservoir #3

Reservoir #3 is an off-channel excavated reservoir with 1:1 side slopes and an average water depth of 16 feet.
 Reservoir Surface Area: 0.6 acre.
 Reservoir Capacity: 7.3 acre feet.

0.6 Acres
 X 16 = 9.6 AF

Reservoir #4

Reservoir #4 is a partially excavated earthfill structure having a maximum water depth of 15 feet. The control works consists of an 18" half-round vertical riser connected to a 36" corrugated metal culvert through the dam. Boards in the half-round riser control the water level in the reservoir. A 24" double wall plastic culvert at the right abutment functions as the emergency overflow spillway.

Maximum Dam Height: 13 feet.
 Freeboard: 24 inches.
 Top Width: 10 feet.
 Upstream Slope: 1 1/4:1.
 Downstream Slope: 1 1/2:1.
 Reservoir Surface Area: 1.0 acre.
 Reservoir Capacity: 8.6 acre feet.

1.0 acres X
 15 = 15 AF

CLAIM OF BENEFICIAL USE - ROBISON/LOSHBAUGH - PERMIT R-11511

Reservoir #5

Reservoir #5 is an off-channel excavated reservoir with 1:1 side slopes, having an average water depth of 10 feet and a maximum depth of 14 feet. The emergency overflow spillway consists of an 18" culvert through the dike.

Reservoir Surface Area: 0.8 acre.

Reservoir Capacity: 7.7 acre feet.

*0.8 acres x
14 = 11.2 AF*

RECEIVED

AUG 17 1999

WATER RESOURCES DEPT.
SALEM, OREGON

REVISED MAP

CLAIM OF BENEFICIAL USE

APPLICATION R-73610

PERMIT R-11511

APPLICATION S-73611

PERMIT S-51557

IN THE NAME OF DARYL ROBISON & DANIEL LOSHBAUGH

TOWNSHIP 31 SOUTH, RANGE 15 WEST, W.M.

CURRY COUNTY OREGON

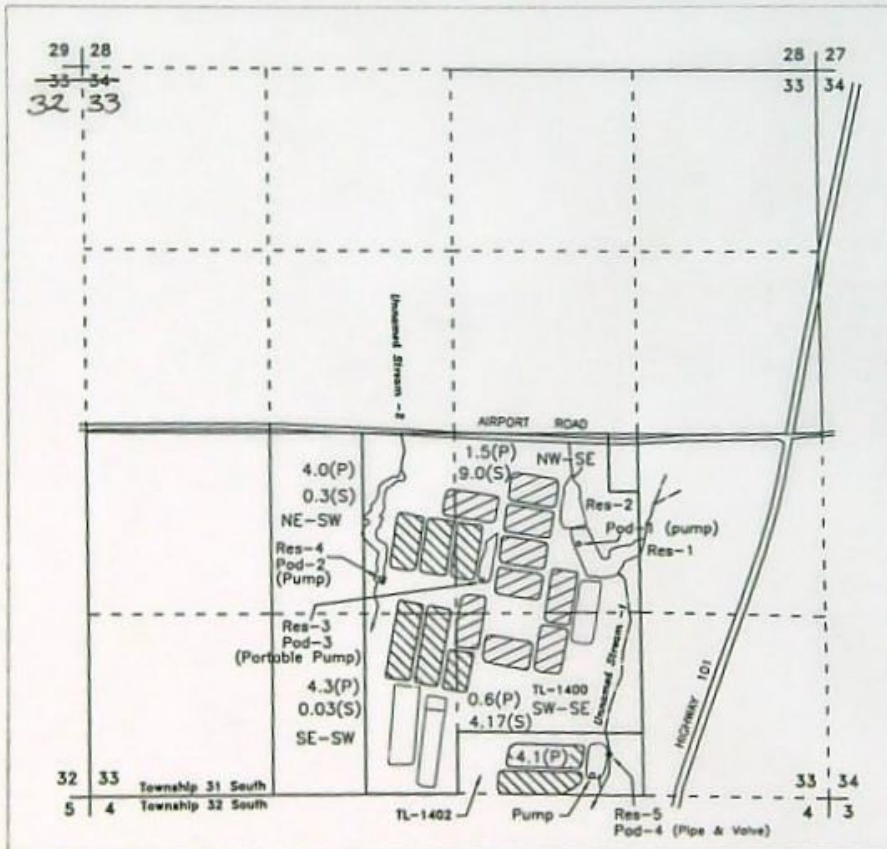

Scale
1 inch = 1320 feet

Revision based on survey
map CS 31-178 over
2005 FSA & 2009 OSU
aerial photos for assumed
best fit

POD	NORTH	WEST	1/4 1/4	SECTION
1	1750	1740	NW/SE	33
2	1560	3150	NE/SW	33
3	1540	2430	NW/SE	33
4	295	1540	SW/SE	33

All from the SE Corner of Section 33 Township 31S,
Range 15 W, W.M.

CRANBERRY OPERATIONS

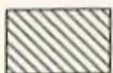

14.5 Acres Primary



13.5 Acres Supplemental

Tax Lot 1400 - Robison
Tax Lot 1402 - Loshbaugh

This map is not intended to provide legal dimensions
or locations of property ownership lines

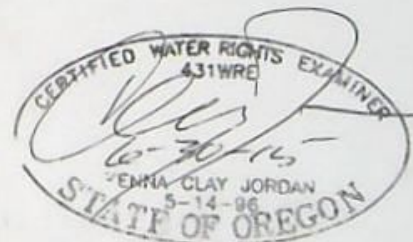

RECEIVED

MAR 09 2015

OWRD

Mapped from field
inspection June 1, 2011
& September 25, 2012

JORDAN ENGINEERING
460 JORDAN LANE
ROSEBURG, OR 97471
(541) 673-1931

10/15/2012 n.e.d.

Map updated to reflect correct section numbers. MB/WRD 4-28-15

CLAIM OF BENEFICIAL USE - ROBISON/LOSHBAUGH - PERMIT R-11511

RECEIVED

AUG 17 1999

CERTIFICATION

WATER RESOURCES DEPT.
SALEM, OREGON

The Final Proof Survey and inspection of the use as found to be completed under the terms and conditions of Permit R-11511 were completed by James F. Gosson, Certified Water Right Examiner #54, on 8 april, 1999, and the facts contained in this report and accompanying Final Proof Map are correct to the best of my knowledge.

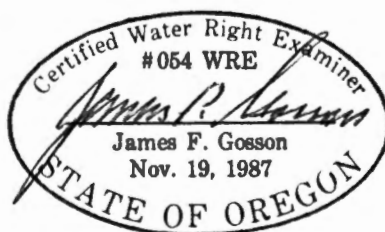

We, Daryl Robison and Daniel Loshbaugh, agree to the findings of James F. Gosson, Certified Water Right Examiner #54, and do submit this site report and map as Claim of Beneficial Use of the water as provided under the terms and conditions of Permit R-11511.

Daryl C. Robison
Signature

August 12, 1999
Date

Daniel Loshbaugh
Signature

August 13, 1999
Date

FINAL PROOF SURVEY MAP

RECEIVED

IN THE NAME OF DARYL ROBISON and DANIEL LOSHBAUGH AUG 17 1999

SECTION 33, T 31 S, R 15 W, W.M.

WATER RESOURCES DEPT.
SALEM, OREGON

APPLICATION R-73610
APPLICATION 73611

PERMIT R-11511
PERMIT 51557



POINTS OF DIVERSION	NORTH	WEST	¼ ¼ SECTION	SECTION
DIVERSION No. 1	1750 FEET	1575 FEET	NW¼SE¼	33
DIVERSION No. 2	1610 FEET	3025 FEET	NE¼SW¼	33
DIVERSION No. 3	1530 FEET	2285 FEET	NW¼SE¼	33
DIVERSION No. 4	355 FEET	1340 FEET	SW¼SE¼	33

ALL FROM THE SOUTHEAST CORNER OF SECTION 33; AND WITHIN SECTION 33, TOWNSHIP 31 SOUTH, RANGE 15 WEST, W.M.; IN CURRY COUNTY.

THE PURPOSE OF THIS MAP IS TO IDENTIFY THE LOCATION OF THE WATER RIGHT.
IT IS NOT INTENDED TO PROVIDE INFORMATION RELATIVE TO THE LOCATION OF
PROPERTY OWNERSHIP BOUNDARY LINES.

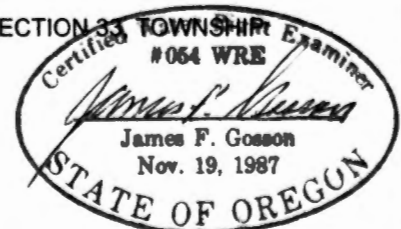



Tax Lots

Identify Tax Lots

OR Map

- ☐ Off
☒ On

County:	Curry
Taxlot:	3115-33-01400
Owner1:	BUSSMANN, GEORGE P & DIANE G
Owner2:	Null
Owner Address:	P O BOX 302 SIXES, OR 97476 SIXES OR 97476
Site Address:	Null
Acres:	0
TISQ:	WM0.00X0.00X0XXXX
Effective Date:	September 1, 2013

Note: Tax lot information provided here is for general inquiry purposes. It may not be up to date or may not be an official record. Please contact the respective county tax assessor's office for more current and specific information.

It is recommended to zoom to a detailed extent before inquiry.

THIS MAP WAS PREPARED FOR
ASSESSMENT PURPOSE ONLY

SECTION 33 T.31S. R.15W. W.M.
CURRY COUNTY
1" = 400'

31 15 33

Canceled No's
2000 THRU 3000
1401
1000

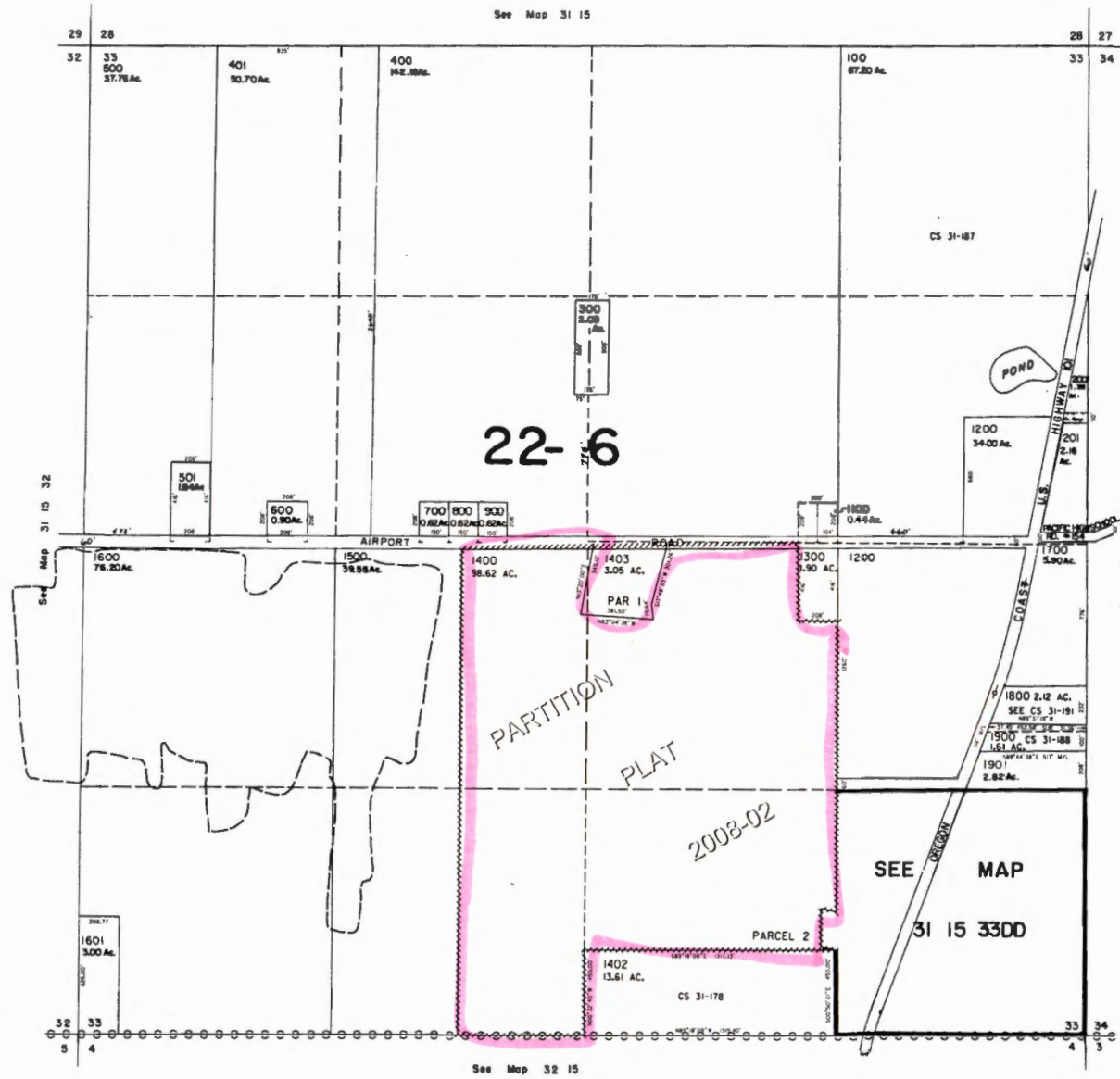

31 15 33

Revised 3/5/2008, RA

Water Rights Platcard Report

Meridian: Township: South West Records per Page: Search

Platcards Maps!
Learn about * View Map

Water Right	Changing Xfers	Priority	Use	Use Status	DLC	Gov't Lot	QQ(40):	NE	NW	SW	SE	NE	NW	SW	SE	NE	NW	SW	SE	NE	NW	SW	SE	Unknown
Select Permit: S 51557 *		8/31/1993	CRANBERRY				Q(160):	NE	NW	SW	SE	NE	NW	SW	SE	NE	NW	SW	SE	NE	NW	SW	SE	Q(160):
Additional Info: NORTHWEST FARM CREDIT SERVICES ACA App: S73611 Permit: S51557																								
Select Permit: S 51053 *		7/3/1989	CRANBERRY																					
Additional Info: NORTHWEST FARM CREDIT SERVICES ACA App: S69983 Permit: S51053																								
Select Permit: S 54651 *		1/25/2010	CRANBERRY																					
Additional Info: DARYL ROBISON App: S87570 Permit: S54651																								
Select Permit: R 11243 *		7/3/1989	CRANBERRY																					
Additional Info: GEORGE BUSSMANN App: R69982 Permit: R11243																								
Select Permit: R 11511 *		8/31/1993	CRANBERRY																					
Additional Info: DANIEL LOSHBAUGH App: R73610 Permit: R11511																								
Select Permit: R 14766 *		11/17/2008	CRANBERRY																					
Additional Info: DARYL ROBISON App: R87351 Permit: R14766																								
Select Permit: G 11295 *		11/9/1990	CRANBERRY																					
Additional Info: ROY PETERS App: G12290 Permit: G11295																								
Select Permit: G 13023 *		4/24/1992	CRANBERRY						20	20		20		20										
Additional Info: ARRIOLA BOGS LLC App: G12889 Permit: G13023																								
Select Permit: R 12416 CN		3/7/1996	CRANBERRY	CN																				
Additional Info: ROY PETERS																								

NC

NC

[illegible]

[illegible]

Acreage Legend:	12.25 Regular acreage	12.25 Acreage is on a canceled right	(12.25) Acreage is part of a transfer and has not been proven up on yet (Inchoate)	[12.25] Acreage has been suspended	* Acreage is not specified
-----------------	-----------------------	---	--	------------------------------------	----------------------------

reset

pan

blowup

reduce

enlarge

print

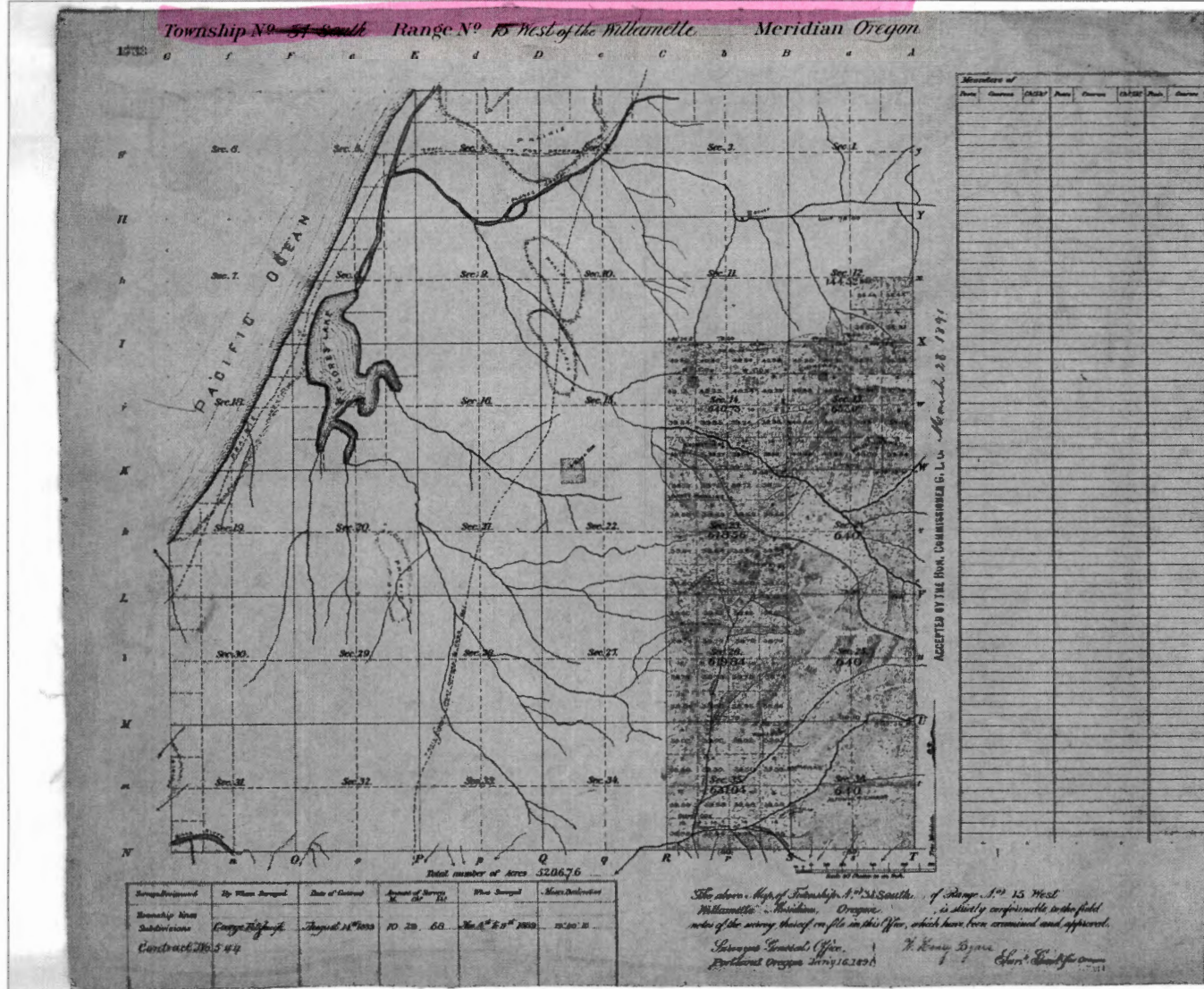





Oregon

John A. Kitzhaber, M.D., Governor

Water Resources Department

Commerce Building
158 12th Street NE
Salem, OR 97310-0210
(503) 378-3739
FAX (503) 378-8130

July 15, 1998

DARYL ROBISON
93290 AIRPORT RD
SIXES OR 97476

REFERENCE: Files R-73610 & 73611

We have received your applications for extension of the time limits to complete construction and make complete application of water under Permits R-11511 and 51557. We also have your checks in the amount of \$200. Our receipts number 15542 and 15578 are enclosed.

The applications indicate reasonable diligence toward completion of the proposed projects. The time limits to complete construction and make complete application of water are extended to October 1, 1998. The order approving the extensions was entered July 14, 1998.

If you have any questions, please contact me at extension 272 (503)-378-3739, or toll-free 1-(800)-624-3199.

Sincerely,

Dallas Miller
Water Rights Specialist

DM:jh

enclosure

cc: John Drolet, Watermaster
James Gosson, CWRE

January 29, 1997

WATER
RESOURCES
DEPARTMENT

DARYL ROBISON
93290 AIRPORT RD
SIXES OR 97476

REFERENCE: Files R-73610 and 73611

We have received your applications for extension of the time limits to complete construction under Permits R-11511 and 51557. We also have your check in the amount of \$200. Our receipts number 6078 and 6128 are enclosed.

The applications indicate reasonable diligence to complete the proposed projects. ~~The time limit to complete construction is being extended to October 1, 1997.~~ The order approving the extensions was entered January 17, 1997, at Volume 51, Page 37.

If you have any questions, please contact the Water Rights Section at 378-3739, or toll-free within Oregon 1-800-624-3199.

Sincerely,

Dallas Miller
Water Rights Specialist

DM:jh

enclosure

cc: James Gosson, CWRE



Commerce Building
158 12th Street NE
Salem, OR 97310-0210
(503) 378-3739
FAX (503) 378-8130

7)
NT—This form is a notice to the Water Resources Director that permittee is ready to make final proof which the water has actually been applied to the intended use under the terms of the permit. Permittee is Certificate of Water Right will be issued based on the extent of the quantity and use as determined by the inspection and survey which will be made in response to the filing of this Form C.
In the case of an irrigation permit, this Form C should not be mailed to the Water Resources Department until all the land described in the permit, which it is intended to irrigate under this permit at any time, has actually been irrigated.

Fill out, detach and mail to the Water Resources Department, Salem, OR 97310, when all of the water has been applied.

Application No. R 73610

NOTICE OF COMPLETE APPLICATION OF WATER TO A BENEFICIAL USE

DARYL C. ROBISON, the holder of Permit No. R 11511

to appropriate the public waters of the state of Oregon, completely applied the waters to a beneficial use in accordance with the terms of said permit, on the 30th day of August, 1998

Remarks: OK

IN WITNESS WHEREOF, I have hereunto set my hand this 1st day of September, 1998

Daryl C. Robison
(Signature of Applicant)

93290 Airport Rd Sixes, OR 97476
(Address)

Form B (690-9-77)

Application No. R 73610

NOTICE OF COMPLETION OF CONSTRUCTION

Daryl C. Robison, the holder of Permit No. R 11511

to appropriate the public waters of the state of Oregon, completed the construction of the works described therein on the 28th day of August, 1998

Remarks: If the works have less capacity than described in the permit, or you have definitely abandoned part of the proposed development, you should so state in order that our records may not be unnecessarily encumbered.

IN WITNESS WHEREOF, I have hereunto set my hand this 1st day of September, 1998

Daryl C. Robison
(Signature of Applicant)

93290 Airport Rd Sixes, OR 97476
(Address)

Fill out, detach and mail to the Water Resources Department, Salem, OR 97310, when construction work is completed.

DALLAS MILLER
Water Rights Specialist

DM:jh

cc: John Drolet, Waterm
James Gosson, CWR

CERTIFIED - RETURN RE

is your RETURN ADDRESS completed on the reverse side?

SENDER: <input type="checkbox"/> Complete items 1 and/or 2 for additional services. <input type="checkbox"/> Complete items 3, 4a, and 4b. <input type="checkbox"/> Print your name and address on the reverse of this form so that we can return this card to you. <input type="checkbox"/> Attach this form to the front of the mailpiece, or on the back if space does not permit. <input type="checkbox"/> Write "Return Receipt Requested" on the mailpiece below the article number. <input type="checkbox"/> The Return Receipt will show to whom the article was delivered and the date delivered.		I also wish to receive the following services (for an extra fee): 1. <input type="checkbox"/> Addressee's Address 2. <input type="checkbox"/> Restricted Delivery	
3. Article Addressed to: DARYL ROBISON 93290 AIRPORT RD SIXES OR 97476 R73610 WR		4a. Article Number <u>P-565645</u>	
5. Received By: (Print Name) <u>Daryl C. Robison</u>		4b. Service Type <input type="checkbox"/> Registered <input checked="" type="checkbox"/> Certified <input type="checkbox"/> Express Mail <input type="checkbox"/> Insured <input type="checkbox"/> Return Receipt for Merchandise <input type="checkbox"/> COD	
6. Signature (Addressee or Agent) <u>Daryl C. Robison</u>		7. Date of Delivery <u>6-25-98</u>	
		8. Addressee's Address (Only if requested and fee is paid)	

102595-99-B-0223 Domestic Return Receipt

Thank you for using Return Receipt Service.

REQUEST FOR ASSIGNMENT

I, (permit holder, applicant) Diane G. Bussmann, George P. Bussmann, a married couple and Northwest Farm Credit Services, PCA

PO Box 302 Sixes, OR 97476 541-348-2405
(mailing address) (City, State, Zip) (Phone)

2222 Northwest Kline Street Roseburg, OR 97471
(address) (City, State, Zip)

CHECK ONE

- ☒ hereby assign all my interest in and to application/permit;
- ☐ hereby assign all my interest in and to a portion of application/permit (include a map showing portion of application assigned);
- ☐ hereby assign a portion of my interest in and to the entire application/permit;

Application # 69982, 586412, 569983, R33619, S 73611, Permit # R11243, S54270, R51053, R11511, & R51557;

OR GR Statement # _____, GR Certificate of Registration # _____ as filed in the office of the Water Resources Director. TO:

Northwest Farm Credit Services, PCA
2222 Northwest Kline Street Roseburg, OR 97471
(address) (city, state, zip)

Northwest Farm Credit Services, FLCA
2222 Northwest Kline Street Roseburg, OR 97471
(address) (city, state, zip)
and

Diane G. Bussmann, and George P. Bussmann a married couple 541-348-2405
(name of new owner) (phone #)

PO Box 302 Sixes, OR 97476
(address) (city, state, zip)

(Note: If there are other owners of the property described in this Application, Permit of Certificate or Groundwater Registration you must attach a list of their names and addresses to this form.)

I hereby certify that I have notified all other owners of the property described in this Application, Permit or Certificate of Registration of this request for assignment.

Witness my hand this _____ day of June 2, 2013

applicant/permit holder ☒ Diane G. Bussmann
applicant/permit holder ☒ George P. Bussmann
applicant/permit holder ☒ Margaret Labzin for Northwest Farm Credit Services, PCA

RECEIVED BY OWRD

JUN 20 2013

SALEM, OR

RECEIVED BY OWRD

JUN 07 2013

SALEM, OR

Δ 's: verified
POD's
Res. #3 should be
*5 for Unnamed stream
#1.
 Δ 's Storage
Volume #5, + #3

STATE OF OREGON

COUNTY OF CURRY

CERTIFICATE OF WATER RIGHT

ADD: DANIEL LOSHBAUGH

OK to go
final.

Went out
proposed.

THIS CERTIFICATE ISSUED TO

GEORGE P. BUSSMANN
DIANE G. BUSSMANN
PO BOX 302
SIXES OR 97476

NW FARM CREDIT SERVICES
FLCA
2222 NW KLINE STREET
ROSEBURG OR 97471

NW FARM CREDIT SERVICES
PCA
2222 NW KLINE STREET
ROSEBURG OR 97471

confirms the right to store water perfected under the terms of Permit R-11511. The amount of water used to which this right is entitled is limited to the amount used beneficially, and shall not exceed the amount specified, or its equivalent in the case of rotation, measured at the point of diversion from the source. The specific limits and conditions of the use are listed below.

APPLICATION NUMBER: R-73610

SOURCE: TWO UNNAMED STREAMS AND FIELD RUNOFF, TRIBUTARIES OF SIXES RIVER

STORAGE FACILITY: FIVE RESERVOIRS, TO BE APPROPRIATED UNDER APPLICATION S-73611, PERMIT S-51557

PURPOSE or USE: CRANBERRY USE

MAXIMUM STORAGE VOLUME: 34.8 ACRE FEET (AF). BEING 18.9 AF FROM UNNAMED STREAM #1 IN RESERVOIRS #1, #2, AND #5. 8.6 AF FROM UNNAMED STREAM #2 IN RESERVOIR #4, AND 7.3 AF FROM FIELD RUNOFF IN RESERVOIR #3.

$$\text{RES \#1, \#2, \#5} = (3.0\text{AF} + 8.2\text{AF} + 7.7\text{AF}) = 18.9\text{AF}$$

moved
next
line

DATE OF PRIORITY: AUGUST 31, 1993

The points of diversion are located as follows:

Twp	Rng	Mer	Sec	Q-Q	Measured Distances	RESERVOIR SOURCE
31 S	15 W	WM	33	NE SW	POD 2 - 1560 FEET NORTH AND 3150 FEET WEST FROM SE CORNER, SECTION 33	OK RES. 4 unnamed st
31 S	15 W	WM	33	NW SE	POD 1 - 1750 FEET NORTH AND 1740 FEET WEST FROM SE CORNER, SECTION 33	RES 1, RES 2 unnamed stream
31 S	15 W	WM	33	NW SE	POD 3 - 1540 FEET NORTH AND 2430 FEET WEST FROM SE CORNER, SECTION 33	RES 3
31 S	15 W	WM	33	SW SE	POD 4 - 295 FEET NORTH AND 1540 FEET WEST FROM SE CORNER, SECTION 33	RES 5 unnamed stream

NOTICE OF RIGHT TO PETITION FOR RECONSIDERATION OR JUDICIAL REVIEW

This is an order in other than a contested case. This order is subject to judicial review under ORS 183.484 and ORS 536.075. Any petition for judicial review must be filed within the 60-day time period specified by ORS 183.484(2). Pursuant to ORS 183.484, ORS 536.075 and OAR 137-004-0080, you may petition for judicial review and petition the Director for reconsideration of this order. A petition for reconsideration may be granted or denied by the Director, and if no action is taken within 60 days following the date the petition was filed, the petition shall be deemed denied. In addition, under ORS 537.260 any person with an application, permit or water right certificate subsequent in priority may jointly or severally contest the issuance of the certificate within three months after issuance of the certificate.

OK to go final.

Went out proposed.

STATE OF OREGON

COUNTY OF CURRY

CERTIFICATE OF WATER RIGHT

THIS CERTIFICATE ISSUED TO

ADD: DANIEL LOSHBAUGH

GEORGE P. BUSSMANN
DIANE G. BUSSMANN
PO BOX 302
SIXES OR 97476

NW FARM CREDIT SERVICES
FLCA
2222 NW KLINE STREET
ROSEBURG OR 97471

NW FARM CREDIT SERVICES
PCA
2222 NW KLINE STREET
ROSEBURG OR 97471

confirms the right to store water perfected under the terms of Permit R-11511. The amount of water used to which this right is entitled is limited to the amount used beneficially, and shall not exceed the amount specified, or its equivalent in the case of rotation, measured at the point of diversion from the source. The specific limits and conditions of the use are listed below.

APPLICATION NUMBER: R-73610

SOURCE: TWO UNNAMED STREAMS AND FIELD RUNOFF, TRIBUTARIES OF SIXES RIVER

STORAGE FACILITY: FIVE RESERVOIRS, TO BE APPROPRIATED UNDER APPLICATION S-73611, PERMIT S-51557

PURPOSE or USE: CRANBERRY USE

MAXIMUM STORAGE VOLUME: 34.8 ACRE FEET (AF) BEING 18.9 AF FROM UNNAMED STREAM #1 IN

RESERVOIRS #1, #2, AND #5 8.6 AF FROM UNNAMED STREAM #2 IN RESERVOIR #4, AND 7.3 AF FROM FIELD RUNOFF IN RESERVOIR #3.

DATE OF PRIORITY: AUGUST 31, 1993

The points of diversion are located as follows:

Twp	Rng	Mer	Sec	Q-Q	Measured Distances	RESERVOIR SOURCE
31 S	15 W	WM	33	NE SW	POD 2 - 1560 FEET NORTH AND 3150 FEET WEST FROM SE CORNER, SECTION 33	OK RES. 4
31 S	15 W	WM	33	NW SE	POD 1 - 1750 FEET NORTH AND 1740 FEET WEST FROM SE CORNER, SECTION 33	RES 1, RES 2
31 S	15 W	WM	33	NW SE	POD 3 - 1540 FEET NORTH AND 2430 FEET WEST FROM SE CORNER, SECTION 33	RES 3
31 S	15 W	WM	33	SW SE	POD 4 - 295 FEET NORTH AND 1540 FEET WEST FROM SE CORNER, SECTION 33	RES 5

NOTICE OF RIGHT TO PETITION FOR RECONSIDERATION OR JUDICIAL REVIEW

This is an order in other than a contested case. This order is subject to judicial review under ORS 183.484 and ORS 536.075. Any petition for judicial review must be filed within the 60-day time period specified by ORS 183.484(2). Pursuant to ORS 183.484, ORS 536.075 and OAR 137-004-0080, you may petition for judicial review and petition the Director for reconsideration of this order. A petition for reconsideration may be granted or denied by the Director, and if no action is taken within 60 days following the date the petition was filed, the petition shall be deemed denied. In addition, under ORS 537.260 any person with an application, permit or water right certificate subsequent in priority may jointly or severally contest the issuance of the certificate within three months after issuance of the certificate.

The area submerged by the reservoirs is as follows:

Twp	Rng	Mer	Sec	Q-Q	RESERVOIR
31 S	15 W	WM	33	NE SW	4
31 S	15 W	WM	33	NW SE	1, 2 & 3
31 S	15 W	WM	33	SW SE	5

Measurement, recording and reporting conditions:

- A. The Director may require the water user to install a meter or other suitable measuring device as approved by the Director. If the Director notifies the water user to install a meter or other measuring device, the water user shall install such device within the period stated in the notice. Such installation period shall not be less than 90 days unless special circumstances warrant a shorter installation period. Once installed, the water user shall maintain the meter or measuring device in good working order and shall allow the watermaster access to the meter or measuring device. The Director may provide an opportunity for the water user to submit alternative measuring procedures for review and approval.
- B. The Director may require the water user to keep and maintain a record of the amount (volume) of water used and may require the water user to report water use on a periodic schedule as established by the Director. In addition, the Director may require the water user to report general water use information, the periods of water use and the place and nature of use of water under the right. The Director may provide an opportunity for the water user to submit alternative reporting procedures for review and approval.

The storage of water allowed herein is subject to the installation and maintenance of an outlet pipe, or the provision of other means to evacuate water when determined necessary by the Water Resources Director to satisfy prior downstream rights.

Failure to comply with any of the provisions of this right may result in action including, but not limited to, restrictions on the use, civil penalties, or cancellation of the right.

This right is for the beneficial use of water without waste. The water user is advised that new regulations may require the use of best practical technologies or conservation practices to achieve this end.

By law, the land use associated with this water use must be in compliance with statewide land-use goals and any local acknowledged land-use plans.

The storage of water allowed herein may be made only at times when sufficient water is available to satisfy all prior rights, including prior rights for maintaining instream flows.

The right to the use of the water for the above purpose is restricted to beneficial use on the lands or place of use described.

Issued _____.

Dwight French
Water Right Services Division Administrator, for
Thomas M. Byler, Director
Oregon Water Resources Department

Jordan Engineering

Structural-Civil-Geotech

460 Jordan Lane
Roseburg, OR 97471
541-673-1931

Water Resources Department
Mr. Gerry Clark
725 Summer St. NE, Suite A
Salem, OR 97301

March 5, 2015

Claim of Beneficial Use Revision (4):

1. Application R-69982, Permit R-11243
2. Application S-69983, Permit S-51053
3. Application R-73610, Permit R-11511
4. Application S-73611, Permit S-51557

Mr. Clark:

Inclosed are two maps and two report revisions for the maps, each addressing its reservoir and use location per 1/4 1/4, therefore reflecting revisions to four claims. Also there appears to be an error in the Claim of Beneficial Use (COBU) report for permit R-11511 as a source of water for reservoirs 1, 2, (3) it should have stated 5 not 3 for the un-named #1 stream.

These changes address previously submitted COBU by others that have the bogs and reservoirs incorrectly shifted up to 200 feet to the east. This error if not corrected can cause problems with future transfers and already has had negative interactions with our previously submitted claims.

If there are any questions please officially contact the client with a copy to me.

Respectfully,



Clay Jordan, P.E., S.E., Geotech, CWRE

cc: Mr. Norm Daft

file: Robison-Bussmann 4 COBU fix-2 WRD cl.wpd

RECEIVED BY OWRD

MAR 09 2015

SALEM, OR

RECONSIDERATION OF PROPOSED CERTIFICATES:

Application R-73610 Permit R-11511

Application S-73611 Permit S-51557

February 2, 2015

Mr. Jerry Clark
Oregon Water Resources Department
727 Summer Street, NE, Suite A
Salem, OR 97301-1271

Dear Mr. Clark:

We have hired Jordan Engineering to work on water right issues for property we have owned and for property we have recently purchased.

We recently purchased property from Daryl Robison for which Claims of Beneficial Use (COBU) had been submitted.. Mr. Robison had also hired Jordan Engineering to do some water right work. Unknown to us was that Jordan Engineering found some issues with the COBU mapping previously submitted..

Based on property survey maps for this property, neighboring property and aerial photos, Jordan Engineering determined the bog locations shown on the previous COBU maps were shifted up to 150 feet to the east from their true location. Mr. Robison hired Jordan Engineering to prepare revised COBU maps so the "official record" would not have to be corrected later and so that current and future COBU mapping could be matched to existing water rights.

Mr. Robison did not follow through with submitting revisions to the previous COBU's even though revised mapping was prepared.

Now that this issue has come to our attention, we would like to have the record reflect the revised mapping.

Please reconsider the contents of the proposed certificates so that they reflect the revised mapping prepared by Jordan Engineering.

Thank you.

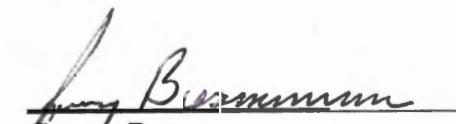
George Bussmann

Diane Bussmann

attachment: Revised COBU map: application R-73610, permit 11511,
application S-73611, permit S-51557

cc: Jordan Engineering

RECEIVED BY OWRD

MAR 09 2015

SALEM, OR

Mailing List for Certificate

Scheduled Mailing Date:

Application: R-73610

Permit: R-11511

Certificate: *****

Copies Mailed

by: Liz Lopez
(STAFF)

on: **JAN 16 2015**
(DATE)

Permit/Certificate Holder:

✓ GEORGE P. BUSSMANN
DIANE G. BUSSMANN
PO BOX 302
SIXES OR 97476

✓ NW FARM CREDIT SERVICES
FLCA
2222 NW KLINE STREET
ROSEBURG OR 97471

NW FARM CREDIT SERVICES
PCA
2222 NW KLINE STREET SAME
ROSEBURG OR 97471

Copies of Final Certificate to be sent to:

- ✓ 1. Watermaster District 19
- ~~2. Data Center (include copy of map)~~
- ~~3. Water Availability~~
- ~~4. Vault~~
- ✓ 5. File Copy

Other persons to receive copies: (include map):

STATE OF OREGON

COUNTY OF CURRY

CERTIFICATE OF WATER RIGHT

THIS CERTIFICATE ISSUED TO

GEORGE P. BUSSMANN
DIANE G. BUSSMANN
PO BOX 302
SIXES OR 97476

NW FARM CREDIT SERVICES
FLCA
2222 NW KLINE STREET
ROSEBURG OR 97471

NW FARM CREDIT SERVICES
PCA
2222 NW KLINE STREET
ROSEBURG OR 97471

confirms the right to store water perfected under the terms of Permit R-11511. The amount of water used to which this right is entitled is limited to the amount used beneficially, and shall not exceed the amount specified, or its equivalent in the case of rotation, measured at the point of diversion from the source. The specific limits and conditions of the use are listed below.

APPLICATION NUMBER: R-73610

SOURCE: TWO UNNAMED STREAMS AND FIELD RUNOFF, TRIBUTARIES OF SIXES RIVER

STORAGE FACILITY: FIVE RESERVOIRS, TO BE APPROPRIATED UNDER APPLICATION S-73611, PERMIT S-51557

PURPOSE or USE: CRANBERRY USE

MAXIMUM STORAGE VOLUME: 34.8 ACRE FEET (AF); BEING 3.0 AF FROM RESERVOIR 1, 8.2 AF FROM RESERVOIR 2, 7.3 AF FROM RESERVOIR 3, 8.6 AF FROM RESERVOIR 4 AND 7.7 AF FROM RESERVOIR 5

DATE OF PRIORITY: AUGUST 31, 1993

The points of diversion are located as follows:

Twp	Rng	Mer	Sec	Q-Q	Measured Distances
31 S	15 W	WM	33	NW SE	UNNAMED STREAM 1 & RESERVOIRS 1 & 2 - 1750 FEET NORTH AND 1575 FEET WEST FROM SE CORNER, SECTION 33
31 S	15 W	WM	33	NW SE	RESERVOIR 3 - 1530 FEET NORTH AND 2285 FEET WEST FROM SE CORNER, SECTION 33
31 S	15 W	WM	33	NE SW	UNNAMED STREAM 2 & RESERVOIR 4 - 1610 FEET NORTH AND 3025 FEET WEST FROM SE CORNER, SECTION 33
31 S	15 W	WM	33	SW SE	RESERVOIR 5 - 355 FEET NORTH AND 1340 FEET WEST FROM SE CORNER, SECTION 33

NOTICE OF RIGHT TO PETITION FOR RECONSIDERATION OR JUDICIAL REVIEW

This is an order in other than a contested case. This order is subject to judicial review under ORS 183.484 and ORS 536.075. Any petition for judicial review must be filed within the 60-day time period specified by ORS 183.484(2). Pursuant to ORS 183.484, ORS 536.075 and OAR 137-004-0080, you may petition for judicial review and petition the Director for reconsideration of this order. A petition for reconsideration may be granted or denied by the Director, and if no action is taken within 60 days following the date the petition was filed, the petition shall be deemed denied. In addition, under ORS 537.260 any person with an application, permit or water right certificate subsequent in priority may jointly or severally contest the issuance of the certificate within three months after issuance of the certificate.

The area submerged by the reservoirs is as follows:

TwP	Rng	Mer	Sec	Q-Q	RESERVOIR
31 S	15 W	WM	33	NE SW	4
31 S	15 W	WM	33	NW SE	1, 2 & 3
31 S	15 W	WM	33	SW SE	5

Measurement, recording and reporting conditions:

- A. The Director may require the water user to install a meter or other suitable measuring device as approved by the Director. If the Director notifies the water user to install a meter or other measuring device, the water user shall install such device within the period stated in the notice. Such installation period shall not be less than 90 days unless special circumstances warrant a shorter installation period. Once installed, the water user shall maintain the meter or measuring device in good working order and shall allow the watermaster access to the meter or measuring device. The Director may provide an opportunity for the water user to submit alternative measuring procedures for review and approval.
- B. The Director may require the water user to keep and maintain a record of the amount (volume) of water used and may require the water user to report water use on a periodic schedule as established by the Director. In addition, the Director may require the water user to report general water use information, the periods of water use and the place and nature of use of water under the right. The Director may provide an opportunity for the water user to submit alternative reporting procedures for review and approval.

The storage of water allowed herein is subject to the installation and maintenance of an outlet pipe, or the provision of other means to evacuate water when determined necessary by the Water Resources Director to satisfy prior downstream rights.

Failure to comply with any of the provisions of this right may result in action including, but not limited to, restrictions on the use, civil penalties, or cancellation of the right.

This right is for the beneficial use of water without waste. The water user is advised that new regulations may require the use of best practical technologies or conservation practices to achieve this end.

By law, the land use associated with this water use must be in compliance with statewide land-use goals and any local acknowledged land-use plans.

The storage of water allowed herein may be made only at times when sufficient water is available to satisfy all prior rights, including prior rights for maintaining instream flows.

The right to the use of the water for the above purpose is restricted to beneficial use on the lands or place of use described.

Issued

PROPOSED

Dwight French
Water Right Services Division Administrator, for
Thomas M. Byler, Director
Oregon Water Resources Department

FINAL PROOF SURVEY MAP

RECEIVED

IN THE NAME OF DARYL ROBISON and DANIEL LOSHBAUGH AUG 17 1999

SECTION 33, T 31 S, R 15 W, W.M.

WATER RESOURCES DEPT.
SALEM, OREGON

APPLICATION R-73610
APPLICATION 73611

PERMIT R-11511
PERMIT 51557

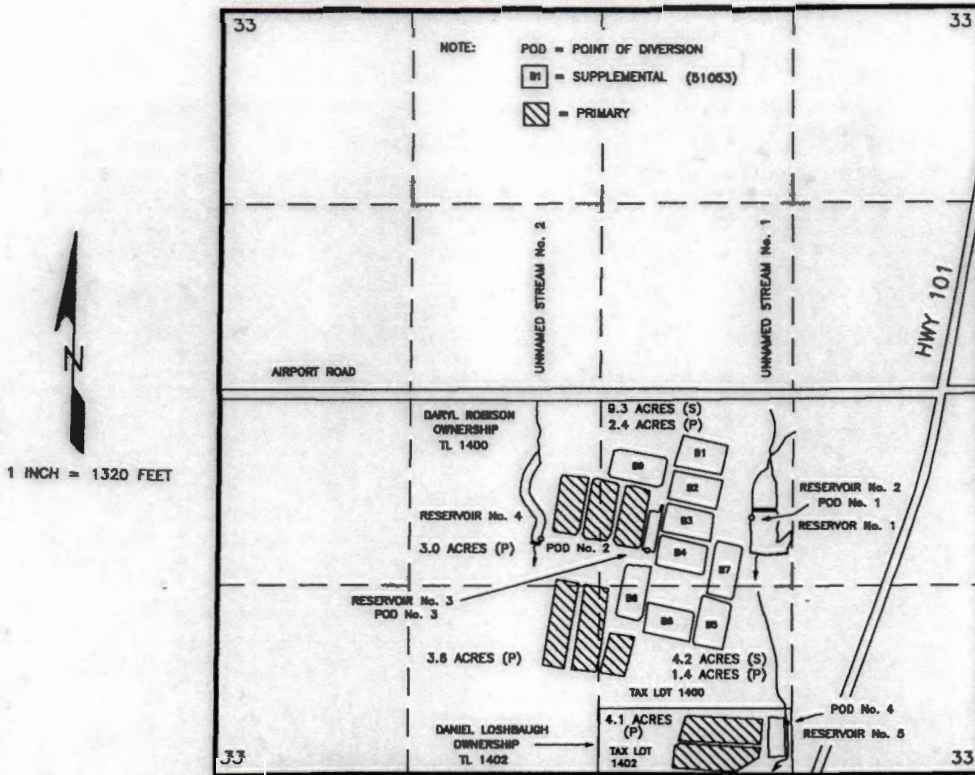

POINTS OF DIVERSION	NORTH	WEST	¼ ¼ SECTION	SECTION
DIVERSION No. 1	1750 FEET	1575 FEET	NW¼SE¼	33
DIVERSION No. 2	1610 FEET	3025 FEET	NE¼SW¼	33
DIVERSION No. 3	1530 FEET	2285 FEET	NW¼SE¼	33
DIVERSION No. 4	355 FEET	1340 FEET	SW¼SE¼	33

ALL FROM THE SOUTHEAST CORNER OF SECTION 33; AND WITHIN SECTION 31 SOUTH, RANGE 15 WEST, W.M.; IN CURRY COUNTY.

THE PURPOSE OF THIS MAP IS TO IDENTIFY THE LOCATION OF THE WATER RIGHT.
IT IS NOT INTENDED TO PROVIDE INFORMATION RELATIVE TO THE LOCATION OF
PROPERTY OWNERSHIP BOUNDARY LINES.

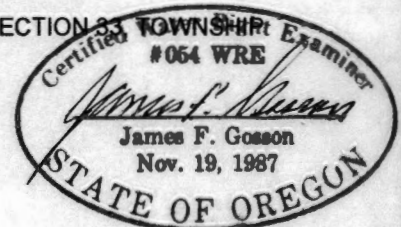



Oregon

John A. Kitzhaber, MD, Governor

Water Resources Department
North Mall Office Building
725 Summer Street NE, Suite A
Salem, OR 97301-1271
503-986-0900
FAX 503-986-0904

DATE MAILED:

'JAN 16 2015

NOTICE

Reference: Applications R-73610, S-73611 & S-86412 Permits R-11511, S-51557 & S-54270

Enclosed is a proposed certificate of water right and map. The map and proposed certificate represent the extent water was used within the terms of the permit based upon Claims of Beneficial Use, prepared by a Certified Water Right Examiner, that either you or a previous permit holder submitted.

The certificate is the final step in the water right process. The Department encourages you to review these proposals. If you do not agree with the proposed certificate, Oregon Administrative Rule 690-330-010 (2) allows the permittee or landowner 60 days from the mailing date of this notice to request the Department to reconsider the contents of the proposed certificate.

If you agree with the proposed certificate, no response to this notice is required. Sometime after comment period, the recorded certificate of water right will be mailed to the permit holder of record.

If your name is not listed on the proposed certificate, and you are the current landowner, and would like to have the final certificate issued in your name, you may apply through the Department to have the permit assigned to you. If you have any questions about the assignment process, please contact Jerry Sauter at 503-986-0817.

If you have any questions please contact Gerry Clark at 503-986-0811.

Sincerely,

Dwight French
Water Right Services Administrator

RECEIVED

AUG 17 1999

CLAIM OF BENEFICIAL USE AND SITE REPORT
IN THE NAME OF DARYL ROBISON AND DANIEL LOSHBAUGH

WATER RESOURCES DEPT.
SALEM, OREGON

APPLICATION R-73610

PERMIT R-11511

SECTION 33, TOWNSHIP 31 SOUTH, RANGE 15 West, W.M.

GENERAL INFORMATION

The methods used to determine the information contained in this document are as follows:

1. Examination of Permit R-11511,
2. Examination of Assessor Map 31-15-33,
3. Examination of U.S.G.S. Quadrangle Map,
4. Examination of Bryan M. Flavin's Property Line Adjustment Map,
4. On-site survey, 8 April, 1999,
5. Interview with Daryl Robison and Daniel Loshbaugh, 8 April, 1999.

SOURCE OF WATER

Reservoirs 1, 2, and 3: Un-named Stream #1,
Reservoir #3: Field Runoff,
Reservoir #4: Un-named Stream #2, all sources being tributaries of Sixes River.

AMOUNT OF STORAGE

Reservoir #1: 3.0 acre feet.
Reservoir #2: 8.2 acre feet.
Reservoir #3: 7.3 acre feet.
Reservoir #4: 8.6 acre feet.
Reservoir #5: 7.7 acre feet.
Total: 34.8 acre feet.

DESCRIPTION OF DAMS AND RESEFVOIRS

Reservoir #1

Reservoir #1 is a 3.0 acre foot enlargement of Reservoir #1, constructed under Permit R-11243. It is a partially excavated earthfill structure, such that the maximum depth of water exceeds the dam height. An emergency overflow spillway is located around the left abutment.

The control works consists of an 18" half-round vertical riser connected to a 36" horizontal corrugated metal culvert through the dam. Boards in the half-round riser control the water level in the reservoir.

AUG 17 1999

WATER RESOURCES DEPT.
SALEM, OREGON

CLAIM OF BENEFICIAL USE - ROBISON/LOSHBAUGH - PERMIT R-11511

Maximum Dam Height: 8 feet.
Maximum Water Depth: 14 feet.
Freeboard: 18 inches.
Top Width: 8 feet.
Upstream slope: 2 1/2:1.
Downstream slope: 1 1/2:1.
Reservoir Surface Area: 1.4 acres.
Reservoir Capacity: 9.0 acre feet

Reservoir #2

Reservoir #2 is a partially excavated earthfill structure with an average water depth of 10 feet. The control works consists of an 18" half-round vertical riser connected to a 24" corrugated metal culvert through the dam. Boards in the half-round riser control the water level in the reservoir. The control works also functions as the emergency overflow spillway.

Maximum Dam Height: 11.5 feet.
Maximum Water Depth: 12 feet.
Freeboard: 18 inches.
Top Width: 10 feet.
Upstream Slope: 1 1/2:1.
Downstream slope: 1:1.
Reservoir Surface Area: 1.0 Acre.
Reservoir Capacity: 8.2 acre feet.

Reservoir #3

Reservoir #3 is an off-channel excavated reservoir with 1:1 side slopes and an average water depth of 16 feet.
Reservoir Surface Area: 0.6 acre.
Reservoir Capacity: 7.3 acre feet.

Reservoir #4

Reservoir #4 is a partially excavated earthfill structure having a maximum water depth of 15 feet. The control works consists of an 18" half-round vertical riser connected to a 36" corrugated metal culvert through the dam. Boards in the half-round riser control the water level in the reservoir. A 24" double wall plastic culvert at the right abutment functions as the emergency overflow spillway.

Maximum Dam Height: 13 feet.
Freeboard: 24 inches.
Top Width: 10 feet.
Upstream Slope: 1 1/4:1.
Downstream Slope: 1 1/2:1.
Reservoir Surface Area: 1.0 acre.
Reservoir Capacity: 8.6 acre feet.

CLAIM OF BENEFICIAL USE - ROBISON/LOSHBAUGH - PERMIT R-11511

Reservoir #5

Reservoir #5 is an off-channel excavated reservoir with 1:1 side slopes, having an average water depth of 10 feet and a maximum depth of 14 feet. The emergency overflow spillway consists of an 18" culvert through the dike.

Reservoir Surface Area: 0.8 acre.
Reservoir Capacity: 7.7 acre feet.

RECEIVED

AUG 17 1999

**WATER RESOURCES DEPT.
SALEM, OREGON**

CLAIM OF BENEFICIAL USE - ROBISON/LOSHBAUGH - PERMIT R-11511

RECEIVED

AUG 17 1999

CERTIFICATION

WATER RESOURCES DEPT.
SALEM, OREGON

The Final Proof Survey and inspection of the use as found to be completed under the terms and conditions of Permit R-11511 were completed by James F. Gosson, Certified Water Right Examiner #54, on 8 april, 1999, and the facts contained in this report and accompanying Final Proof Map are correct to the best of my knowledge.

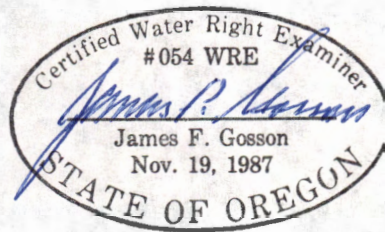

We, Daryl Robison and Daniel Loshbaugh, agree to the findings of James F. Gosson, Certified Water Right Examiner #54, and do submit this site report and map as Claim of Beneficial Use of the water as provided under the terms and conditions of Permit R-11511.

Daryl C. Robison
Signature

August 12, 1999
Date

Daniel Loshbaugh
Signature

August 13, 1999
Date

STATE OF OREGON

COUNTY OF CURRY

PERMIT TO CONSTRUCT A RESERVOIR AND TO
STORE FOR BENEFICIAL USE THE PUBLIC WATERS

THIS PERMIT IS HEREBY ISSUED TO:

DARYL ROBISON
92381 PARADISE POINT ROAD
PORT ORFORD, OREGON 97465

503-332-7155

to construct FIVE UNNAMED RESERVOIRS and to store the waters of TWO UNNAMED STREAMS AND FIELD RUNOFF, tributaries of SIXES RIVER, to be appropriated under Application 73611, Permit R-51557, for CRANBERRY USE.

This permit is issued approving Reservoir Application R-73610. The date of priority is AUGUST 31, 1993. The amount of water entitled to be stored each year is not more than 39.0 ACRE-FEET (AF); BEING 21.0 AF FROM UNNAMED STREAM #1 IN RESERVOIRS #1, #2 AND #5, 9.0 AF FROM UNNAMED STREAM #2 IN RESERVOIR #4 AND 9.0 AF FROM FIELD RUNOFF IN RESERVOIR #3.

The dams will be located as follows:

RESERVOIR #1 - NW 1/4 SE 1/4, SECTION 33, T 31 S, R 15 W, W.M. 700 FEET SOUTH AND 200 FEET WEST.

RESERVOIR #2 - NW 1/4 SE 1/4, SECTION 33, T 31 S, R 15 W, W.M.; 1000 FEET SOUTH AND 130 FEET WEST.

RESERVOIR #3 - NW 1/4 SE 1/4, SECTION 33, T 31 S, R 15 W, W.M.

RESERVOIR #4 - NE 1/4 SW 1/4, SECTION 33, T 31 S, R 15 W, W.M.; 950 FEET SOUTH AND 1930 FEET WEST.

RESERVOIR #5 - SW 1/4 SE 1/4, SECTION 33, T 31 S, R 15 W, W.M.; 280 FEET SOUTH AND 80 FEET WEST.

The total area proposed to be submerged by the reservoir, when full, is RESERVOIR #1 - 1.0 ACRE; the proposed maximum depth of water in feet is 12.0 FEET; the maximum height of the dam is 7.0 FEET. The total area proposed to be submerged by the reservoir, when full, is RESERVOIR #2 - 1.1 ACRES; the proposed maximum depth of water in feet is 12.0; the maximum height of the dam is 9.5 FEET. The total area proposed to be submerged by the reservoir, when full, is RESERVOIR #3 - 0.4 ACRE; the proposed maximum depth of water in feet is 18.0; THE RESERVOIR WILL BE EXCAVATED. The total area proposed to be submerged by the reservoir, when full, is RESERVOIR #4 - 1.5 ACRES; the proposed maximum depth of water in feet is 14.0; the maximum height of the dam is 9.5 FEET. The total area proposed to be submerged by the reservoir, when full, is RESERVOIR #5 - 1.2 ACRES; the proposed maximum depth of water in feet is 14.0; the maximum height of the dam is 9.5 FEET.

The area to be submerged by the reservoirs are located within:

NE 1/4 SW 1/4	Reservoir #4
NW 1/4 SE 1/4	Reservoirs #1, #2 and #3
SW 1/4 SE 1/4	Reservoir #5
SECTION 33	
T. 31 S, R 15 W, W.M.	

Measurement recording and reporting conditions:

- A. The Director may require the permittee to install a meter or other suitable measuring device as approved by the Director. If the Director notifies the permittee to install a meter or other measuring device, the permittee

shall install such device within the period stated in the notice. Such installation period shall not be less than 90 days unless special circumstances warrant a shorter installation period. Once installed, the permittee shall maintain the meter or measuring device in good working order and shall allow the watermaster access to the meter or measuring device. The Director may provide an opportunity for the permittee to submit alternative measuring procedures for review and approval.

- B. The Director may require the permittee to keep and maintain a record of the amount (volume) of water used and may require the permittee to report water use on a periodic schedule as established by the Director. In addition, the Director may require the permittee to report general water use information, the periods of water use and the place and nature of use of water under the permit. The Director may provide an opportunity for the permittee to submit alternative reporting procedures for review and approval.

The storage of water allowed herein is subject to the installation and maintenance of an outlet pipe, or the provisions of other means to evacuate water when determined necessary by the Water Resources Director to satisfy prior downstream rights.

Actual construction work shall begin on or before DECEMBER 6, 1995 and shall be completed on or before October 1, 1996. The reservoir shall be filled and complete application of the stored water to the use shall be made on or before October 1, 1997.

Failure to comply with any of the provisions of this permit may result in action including, but not limited to, restrictions on the use, civil penalties, or cancellation of the permit.

The permit is for the beneficial use of water without waste. The water user is advised that new regulations may require the use of best practical technologies or conservation practices to achieve this end.

By law, the land use associated with this water use must be in compliance with statewide land-use goals and any local acknowledged land-use plan.

The storage of water allowed herein may be made only at times when sufficient water is available to satisfy all prior rights, including prior rights for maintaining instream flows.

The Director of the Water Resources Department has found that the proposed use of water described by this permit, as conditioned, will not impair or be detrimental to the public interest.

Issued this date, December 6, 1994.

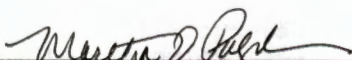
Water Resources Department
Martha O. Pagel
Director

Application No. 73611
Permit No. 51557

APPLICATION MAP

IN THE NAME OF DARYL ROBINSON

RECEIVED

AUG 31 1993

WATER RESOURCES DEPT.
SALEM, OREGON

SECTION 33, T 31 S, R 15 W, W.M.

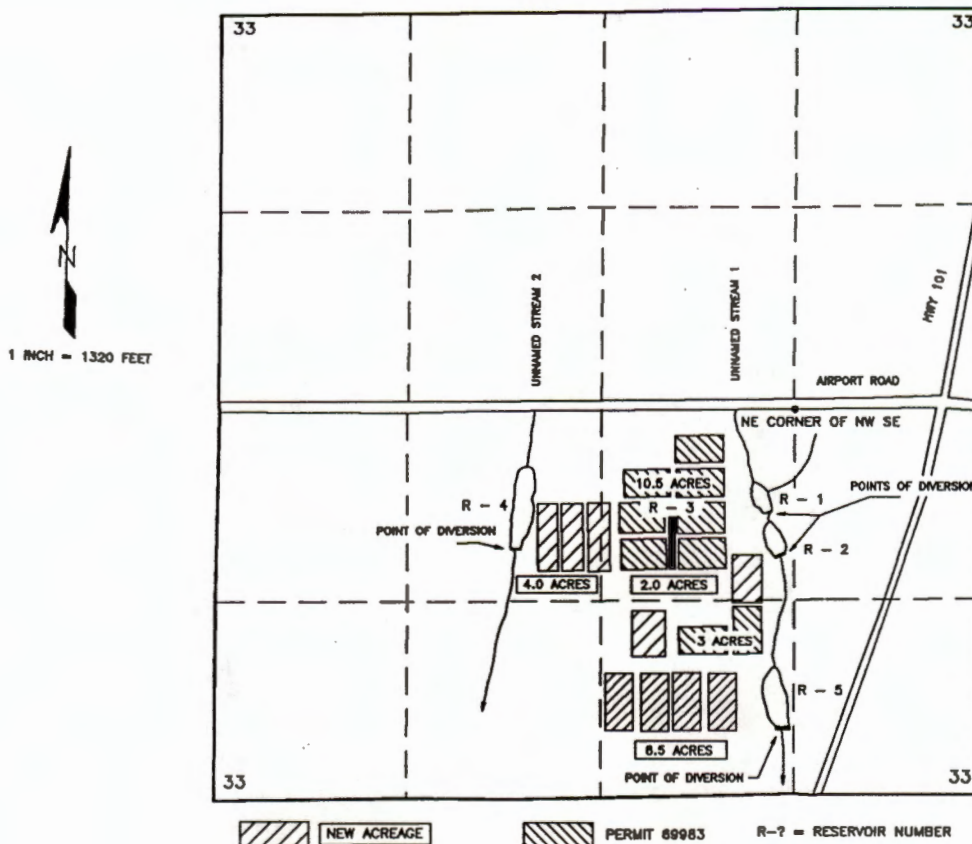

THE POINTS OF DIVERSION ARE TO BE LOCATED AS FOLLOWS:

DIVERSION	FEET SOUTH	FEET WEST	¼ ¼ SECTION
RESERVOIR No. 1	700 FEET	200 FEET	NW¼ SE¼
RESERVOIR No. 2	1000 FEET	130 FEET	NW¼ SE¼
RESERVOIR No. 3			NW¼ SE¼
RESERVOIR No. 4	950 FEET	1930 FEET	NE¼SW¼
RESERVOIR No. 5	280 FEET	80 FEET	SW¼ SE¼

ALL FROM THE NORTHEAST CORNER OF THE NW¼SE¼ OF SECTION 33 AND WITHIN SECTION 33, TOWNSHIP 31 SOUTH, RANGE 15 WEST, W.M.; IN CURRY COUNTY.

THE PURPOSE OF THIS MAP IS TO IDENTIFY THE LOCATION OF THE WATER RIGHT. IT IS NOT INTENDED TO PROVIDE INFORMATION RELATIVE TO THE LOCATION OF PROPERTY OWNERSHIP BOUNDARY LINES.

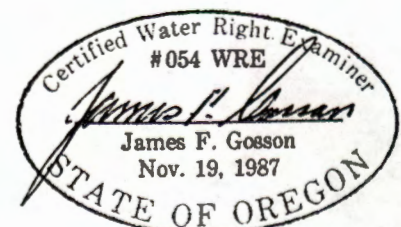

REQUEST FOR ASSIGNMENT

I, (permit holder, applicant) Diane G. Bussmann, George P. Bussmann, a married couple and Northwest Farm Credit Services, PCA

PO Box 302 Sixes, OR 97476 541-348-2405
(mailing address) (City, State, Zip) (Phone)

2222 Northwest Kline Street Roseburg, OR 97471
(address) (City, State, Zip)

CHECK ONE

- ☒ hereby assign all my interest in and to application/permit;
- ☐ hereby assign all my interest in and to a portion of application/permit (include a map showing portion of application assigned);
- ☐ hereby assign a portion of my interest in and to the entire application/permit;

Application # 69982, 586412, 56983, R73610, S73611, Permit # R11243, S54270, R51053, R11511, & R51557;

OR GR Statement # _____, GR Certificate of Registration # _____ as filed in the office of the Water Resources Director. TO:

Northwest Farm Credit Services, PCA

2222 Northwest Kline Street Roseburg, OR 97471
(address) (city, state, zip)

Northwest Farm Credit Services, FLCA

2222 Northwest Kline Street Roseburg, OR 97471
(address) (city, state, zip)
and

Diane G. Bussmann, and George P. Bussmann a married couple 541-348-2405
(name of new owner) (phone #)

PO Box 302 Sixes, OR 97476
(address) (city, state, zip)

(Note: If there are other owners of the property described in this Application, Permit of Certificate or Groundwater Registration you must attach a list of their names and addresses to this form.)

I hereby certify that I have notified all other owners of the property described in this Application, Permit or Certificate of Registration of this request for assignment.

Witness my hand this _____ day of June 2, 2013

applicant/permit holder x [Signature]
applicant/permit holder x Diane G. Bussmann
applicant/permit holder x Margaret Labzin for Northwest Farm Credit Services, PCA

RECEIVED BY OWRD

JUN 20 2013

SALEM, OR

RECEIVED BY OWRD

JUN 07 2013

SALEM, OR

PLEASE DO NOT WRITE IN THIS BOX

This certifies assignment and record change at
Oregon Water Resources Department effective
8:00 a.m. on date of receipt at Salem, Oregon.
Fee receipt # 109108
Water Rights Division 

The completed assignment must be submitted to
the Water Resources Department together with a
recording fee of \$75. Additional pages will cost
\$5 per page.

WATER RESOURCES DEPARTMENT
725 SUMMER ST. NE
SALEM, OREGON 97301-2430

RECEIVED BY OWRD

JUN 20 2013

SALEM, OR

RECEIVED BY OWRD

JUN 07 2013

SALEM, OR



Oregon

John A. Kitzhaber, MD, Governor

Water Resources Department

North Mall Office Building
725 Summer St. NE, Suite A
Salem, OR 97301
Phone 503-986-0900
FAX 503-986-0904
www.wrd.state.or.us

June 21, 2013

Northwest Farm Credit Services
Attn: Kari Guthrie
2222 Northwest Kline Street
Roseburg, Oregon 97471

Reference: Application S-86412, Permit S-54270 – Application R-69982, Permit R-11243
Application S-69983, Permit S-51053 – Application R-73610, Permit R-11511
Application S-73611, Permit S-51557

Regarding Application S-86412, Permit S-54270 – Application R-69982, Permit R-11243
Application S-69983, Permit S-51053, the assignment from Diane G. Bussmann, George P.
Bussmann and Northwest Farm Credit Services, PCA to Diane G. Bussmann, George P.
Bussmann and Northwest Farm Credit Services, PCA, and Northwest Farm Credit Services,
FLCA has been recorded in the records of the Water Resources Department.

The Departments records will now show Diane G. Bussmann, George P. Bussmann and
Northwest Farm Credit Services, PCA, and Northwest Farm Credit Services, FLCA as the permit
holders of record.

Regarding Application R-73610, Permit R-11511- Application S-73611, Permit S-51557 the
partial assignment from Diane G. Bussmann, George P. Bussmann and Northwest Farm Credit
Services, PCA to Diane G. Bussmann, George P. Bussmann and Northwest Farm Credit
Services, PCA, and Northwest Farm Credit Services, FLCA has been recorded in the records of
the Water Resources Department.

The Departments records will now show Daniel Loshbaugh, Diane G. Bussmann, George P.
Bussmann and Northwest Farm Credit Services, PCA, and Northwest Farm Credit Services,
FLCA as the permit holders of record.

Our records have been changed accordingly and the original request is enclosed. Receipt number
109108 covering the recording fee is also enclosed.

Please review the permit to be familiar with the conditions and timelines contained in the
permits. These conditions and timelines will have to be met before a Certificates of Water Right
can be issued.



Sincerely,

A handwritten signature in black ink, appearing to read "Jerry Sauter", written over the word "Sincerely,".

Jerry Sauter

Water Rights Program Analyst

Water Right Services Division

Enclosure: Receipt 109108

cc: Watermaster 19

Diane & George Bussmann

Data Center, OWRD (cover letter & request)

Hydrographics

File

January 29, 1997

WATER
RESOURCES
DEPARTMENT

DARYL ROBISON
93290 AIRPORT RD
SIXES OR 97476

REFERENCE: Files R-73610 and 73611

We have received your applications for extension of the time limits to complete construction under Permits R-11511 and 51557. We also have your check in the amount of \$200. Our receipts number 6078 and 6128 are enclosed.

The applications indicate reasonable diligence to complete the proposed projects. The time limit to complete construction is being extended to October 1, 1997. The order approving the extensions was entered January 17, 1997, at Volume 51, Page 37.

If you have any questions, please contact the Water Rights Section at 378-3739, or toll-free within Oregon 1-800-624-3199.

Sincerely,

Dallas Miller
Water Rights Specialist

DM:jh

enclosure

cc: James Gosson, CWRE



Commerce Building
158 12th Street NE
Salem, OR 97310-0210
(503) 378-3739
FAX (503) 378-8130

EXTENSION CHECKLIST

FILE DOCUMENT - FOR OFFICE USE ONLY

APPLICATION NO: R 73610

PERMIT NO: R 11511

DATE: November 18, 1996

1. Has the applicant requested any previous extensions? How many?
NO. This is the FIRST request.
2. What water right development steps has the permittee completed within the past year?
Built most of 3rd reservoir, irrigating 5 acres.
3. What water right development steps has the permittee completed prior to this past year?
Complete construction of 2 reservoirs, cleared land for 3rd reservoir, in some irrigation equipment.
4. Is the permittee currently meeting all conditions of the permit?
YES. Will check on final proof.
5. What is the current use of water under the permit?
Storage for irrigation.
6. What percent of the total allowable use under the permit does the current use represent?
20%
7. Have there been any unforeseen events (over which the permittee has no control) which could reasonably have delayed development under the permit?
NO.
8. Has there been any change in the market for either water or power since the permit was granted which could have affected the development program under the permit?
NO.
9. Has there been any change in demand for water or power since the permit was granted?
NO.
10. If the extension request is denied, is the current level of water use under the permit economically feasible?
NO.
11. Is there an alternate source of water available at this time?
NO.
12. Has use of water under the permit caused an adverse impact on the surface/groundwater resource in the area?
NO.
13. Have there been claims of injury to other water right holders or water users in the area?
NO.
14. Any conditions on previous orders?
NO.

REMARKS:

Request extend B date from 10/1/96 to 10/1/97. Most of reservoirs built, water used to irrigate 5 acres. Recommend extend B date to 10/1/97.

M:\T\EXT-CK (10-9-96)

M:\T\EXTEND\CHKLISTS\R 73610

January 8, 1996

DARYL ROBISON
93290 AIRPORT RD
SIXES, OR 97476

REFERENCE: File R 73610, 73611

We have received your application for extension of the time limits to complete construction and make complete application of water under Permits R 11511 and 51557. We also have your check in the amount of \$ 200.

We are returning your applications for extension because the date for construction completion is 10/1/96. We don't accept applications for extension until around the time completion is to be accomplished. It is too soon to say that date cannot be met and you may have more progress to report at that time.

If at that time you are not done with construction you may resubmit the applications for extension. We are refunding the \$200 fees you submitted.

If you have any questions, please contact the Water Rights Section at 378-3739.

Sincerely,



DALLAS S. MILLER
Water Rights Specialist

DSM:



Commerce Building
158 12th Street NE
Salem, OR 97310-0210
(503) 378-3739
FAX (503) 378-8130

Application for Extension of Time

TO THE WATER RESOURCES DIRECTOR OF OREGON

RECEIVED

SEP 03 1996

WATER RESOURCES DEPT.
SALEM, OREGON

I, DARYL C. ROBISON
Name
93290 AIRPORT ROAD
Mailing Address
SIXES OR 97476
City State Zip

record owner of water permit No. R11511 & 51557, do hereby request that the time in which to:

☒ complete the construction of works and/or purchase and installation of the equipment necessary to the use of water, which time now expires on October 1, 1996, be extended to October 1, 1997; and/or the time in which to

☒ accomplish beneficial use of water to the full extent now intended under the terms of said permit, which time, now expires on October 1, 1997, be extended to October 1, 1998.

I have accomplished the following described works and/or purchase and installation of equipment necessary to the use of water under said permit:

- (1) within the past year Completed most of the 3rd reservoir and construction of 4 Acres. I Am out for bid now on IRRIGATION Equipment for the 4 Acres which will be installed this year.;
- (2) prior to this past year Completed construction of two reservoirs and cleared the land for the 3rd reservoir.;
- (3) and have accomplished beneficial use of water to the extent of (IF FOR IRRIGATION, STATE HOW MANY ACRES HAVE BEEN IRRIGATED) Five Acres (5Ac) of the Fourteen & one half (14.5Ac) remaining.

(If additional space is required, attach separate sheet)

Daryl C. Robison
(If signing for a corporation please identify your title)

Dated August 30, 1996

MAIL COMPLETED APPLICATION AND STATUTORY FEE
OF \$100.00 FOR EACH PERMIT TO:

WATER RESOURCES DEPARTMENT
158 12TH STREET NE
SALEM OR 97310

RECEIVED

SEP 03 1996

WATER RESOURCES DEPT.
SALEM, OREGON

Mr. Dallas Miller
Water Resource Department
158 12th St. NE
Salem, Or 97310-0210

August 30, 1996

Ref: File No. R73610 & 73611

Dear Mr. Miller;

Enclosed for your review is an application for Extension of Time to finish construction and accomplish beneficial use of water for my permits No.R11511 & 51557. There has been a substantial amount of construction accomplished as you can see by the application, but because of harvesting obligations I will be unable to complete construction and application of water as specified in my permit.

For the reason stated above , I respectfully request that the enclosed application for Extension of Time be granted. Also enclosed is a check for \$200.00. Thank you for your consideration in this matter.

Sincerely,

Daryl C. Robison

STATE OF OREGON
WATER RESOURCES DEPARTMENT

RECEIPT # **6128**

158 12TH ST. N.E.
SALEM, OR 97310-0210
378-8455 / 378-8130 (FAX)

INVOICE # _____

RECEIVED FROM: Pacific Pogs
BY: _____

APPLICATION	<u>73610</u>
PERMIT	
TRANSFER	

CASH: ☐ CHECK: # 24-7038 OTHER: (IDENTIFY) ☐

TOTAL REC'D \$ 200.00

0417 WRD MISC CASH ACCT

ADJUDICATIONS

PUBLICATIONS / MAPS

OTHER: (IDENTIFY) _____

OTHER: (IDENTIFY) _____

\$
\$
\$
\$

REDUCTION OF EXPENSE

CASH ACCT.

PCA AND OBJECT CLASS

VOUCHER #

\$

0427 WRD OPERATING ACCT

MISCELLANEOUS

0407 COPY & TAPE FEES

0410 RESEARCH FEES

0408 MISC REVENUE: (IDENTIFY) _____

TC165 DEPOSIT LIAB. (IDENTIFY) _____

PCA 66111 extension

\$
\$
\$ <u>100.00</u>
\$

WATER RIGHTS:

0201 SURFACE WATER

0203 GROUND WATER

0205 TRANSFER

WELL CONSTRUCTION

0218 WELL DRILL CONSTRUCTOR

LANDOWNER'S PERMIT

OTHER (IDENTIFY) _____

Balance on 6078

EXAM FEE
\$
\$
\$
\$
EXAM FEE
\$

0202

0204

0206

0219

0220

RECORD FEE

\$
\$
\$

LICENSE FEE

\$
\$

0437 WELL CONST. START FEE

0211 WELL CONST START FEE

0210 MONITORING WELLS

OTHER (IDENTIFY) _____

\$
\$

CARD #

CARD #

0539 LOTTERY PROCEEDS

1302 LOTTERY PROCEEDS

\$

0467 HYDRO ACTIVITY

0233 POWER LICENSE FEE (FW/WRD)

0231 HYDRO LICENSE FEE (FW/WRD)

HRDRO APPLICATION

LIC NUMBER

\$
\$

\$

RECEIPT # **6128**

DATED: 9-3-96

BY: J. Moore

Distribution-White Copy-Customer, Yellow Copy-Fiscal, Blue Copy-File, Buff Copy-Fiscal

Is your RETURN ADDRESS completed on the reverse side?

SENDER:

- ☐ Complete items 1 and/or 2 for additional services.
Complete items 3, 4a, and 4b.
☐ Print your name and address on the reverse of this form so that we can return this card to you.
☐ Attach this form to the front of the mailpiece, or on the back if space does not permit.
☐ Write "Return Receipt Requested" on the mailpiece below the article number.
☐ The Return Receipt will show to whom the article was delivered and the date delivered.

I also wish to receive the following services (for an extra fee):

1. ☐ Addressee's Address
2. ☐ Restricted Delivery

3. Article Addressed to:

DARYL ROBISON
93290 AIRPORT RD
SIXES OR 97476

R73610 WR

4a. Article Number

P-565645

4b. Service Type

- ☐ Registered ☒ Certified
☐ Express Mail ☐ Insured
☐ Return Receipt for Merchandise ☐ COD

7. Date of Delivery

6-25-89

5. Received By: (Print Name)

8. Addressee's Address (Only if requested and fee is paid)

6. Signature (Addressee or Agent)

Daryl Robison

PS Form 3811, December 1994

102595-99-B-0223

Domestic Return Receipt

Thank you for using Return Receipt Service.

UNITED STATES POSTAL SERVICE

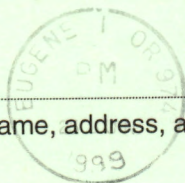

First-Class Mail
Postage & Fees Paid
USPS
Permit No. G-10

• Print your name, address, and ZIP Code in this box •

WATER RESOURCES DEPT
158 12TH ST NE
SALEM OR 97310

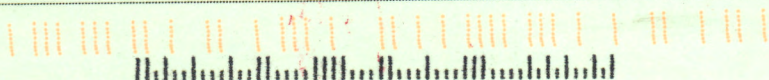

Form C (690—9-77)

IMPORTANT—This form is a notice to the Water Resources Director that permittee is ready to make **final proof** to the extent to which the water has actually been applied to the intended use under the terms of the permit. Permittee is cautioned that Certificate of Water Right will be issued based on the extent of the quantity and use as determined by the **final proof** inspection and survey which will be made in response to the filing of this Form C.

NOTE: In the case of an irrigation permit, this Form C should not be mailed to the Water Resources Department until all of the land described in the permit, which it is intended to irrigate under this permit at any time, has actually been irrigated.

Fill out, detach and mail to the Water Resources Department, Salem, OR 97310, when all of the water has been applied.

Application No. R 73610

NOTICE OF COMPLETE APPLICATION OF WATER TO A BENEFICIAL USE

DARYL C. ROBISON, the holder of Permit No. R 11511

to appropriate the public waters of the state of Oregon, completely applied the waters to a beneficial use in accordance with the terms of said permit, on the 30th day of August, 19 98

Remarks: OK

IN WITNESS WHEREOF, I have hereunto set my hand this 1st day of September, 19 98.

Daryl C. Robison
(Signature of Applicant)

93290 Airport Rd Sixes, OR 97476
(Address)

Form B (690—9-77)

Application No. R 73610

NOTICE OF COMPLETION OF CONSTRUCTION

Daryl C. Robison, the holder of Permit No. R 11511

to appropriate the public waters of the state of Oregon, completed the construction of the works described therein on the 28th day of August, 19 98.

Remarks: If the works have less capacity than described in the permit, or you have definitely abandoned part of the proposed develop-

ment, you should so state in order that our records may not be unnecessarily encumbered.

IN WITNESS WHEREOF, I have hereunto set my hand this 1st day of September, 19 98.

Daryl C. Robison
(Signature of Applicant)

93290 Airport Rd Sixes, OR 97476
(Address)

Fill out, detach and mail to the Water Resources Department, Salem, OR 97310, when construction work is completed.



Oregon

John A. Kitzhaber, M.D., Governor

Water Resources Department

Commerce Building
158 12th Street NE
Salem, OR 97310-0210
(503) 378-3739
FAX (503) 378-8130

June 24, 1999

DARYL ROBISON
93290 AIRPORT RD
SIXES OR 97476

REFERENCE: File R-73610 & 73611

This letter is in regard to your water use Permit R-11511 and 51557. As we pointed out to you in our letter of October 21, 1998 your claim of beneficial use must be received in this office by **September 4, 1999**.

Oregon Administrative Rule 690-14-190 states: "The claim of beneficial use shall be submitted to the Department within one year after the use was reported..as being complete...Failure to comply with this section shall cause the Director to initiate permit cancellation proceedings as provided by ORS 537.260."

The "claim" consists of a site report and map of the developed use prepared by a Certified Water Rights Examiner, which accompany a request from the permittee for issuance of a certificate of water right.

You are hereby notified that unless your claim is received on or before **September 4, 1999**, your permit will be canceled without further notice.

If you have any questions, please contact the Water Rights Section.

Sincerely,

DALLAS MILLER
Water Rights Specialist

DM:jh

cc: John Drolet, Watermaster
James Gosson, CWRE

CERTIFIED - RETURN RECEIPT REQUESTED



Oregon

John A. Kitzhaber, M.D., Governor

Water Resources Department

Commerce Building
158 12th Street NE
Salem, OR 97310-0210
(503) 378-3739
FAX (503) 378-8130

October 21, 1998

DARYL ROBISON
93290 AIRPORT RD
SIXES OR 97476

REFERENCE: Files R-73610 & 73611

We have received your notices that complete application of water has been made under Permits R-11511 and 51557.

In order to obtain a certificate of water right, you are required by law to hire a Certified Water Right Examiner (CWRE) to conduct the final proof survey of the completed use. This must be done within one year after the use is reported as being complete or within one year after the beneficial use date allowed in the permit, whichever occurs first. Accordingly, the map and claim of beneficial use must be received in this office on or before **September 4, 1999**. A list of Certified Examiners is enclosed for your information.

The Department requires that the CWRE has a copy of the permit or transfer order to compile the claim of beneficial use. All permit conditions need to be addressed in the claim and map you submit.

Upon receipt of the map and claim of beneficial use, the information will be reviewed and a brief field inspection may be conducted by a representative of this office. Following that, a proposed certificate of water right will be mailed to you for review.

In the meantime, the permit you hold is valid evidence of your right to use the water.

If you have any questions, please contact the Water Rights Section at 378-3739, or toll-free within Oregon 1-800-624-3199.

Sincerely,

DALLAS MILLER
Natural Resource Specialist 2

DM:jh

enclosure

cc: John Drolet, Watermaster
James Gosson, CWRE

R-73610

REQUEST FOR ASSIGNMENT

I, (permit holder, applicant) Diane G. Bussmann and George P. Bussmann, a married couple,
PO Box 302 Sixes, OR 97476
(mailing address) (City, State, Zip) (Phone)

RECEIVED BY OWRD

JAN 10 2013

SALEM, OR

CHECK ONE

- ☒ hereby assign all my interest in and to application/permits;
- ☐ hereby assign all my interest in and to a portion of application/permit (include a map showing portion of application assigned);
- ☐ hereby assign a portion of my interest in and to the entire application/permit;

Application # _____, Permit # S54270, R11243, R11511, S51557, 51053

OR GR Statement # _____, GR Certificate of Registration # _____ as
filed in the office of the Water Resources Director. TO:

Northwest Farm Credit Services, PCA (541) 464-6700

2222 Northwest Kline Street Roseburg, OR 97471
(address) (city, state, zip)

Diane G. Bussmann and George P. Bussmann, a married couple, (name of new owner)

PO Box 302 Sixes, OR 97476 (541) 670-7324
(address) (city, state, zip) (phone #)

(Note: If there are other owners of the property described in this Application, Permit or Certificate of Registration you must attach a list of their names and addresses to this form.)

I hereby certify that I have notified all other owners of the property described in this Application, Permit or Certificate of Registration of this request for assignment.

Witness my hand this 20 day of December 2012

applicant/permit holder George P. Bussmann

applicant/permit holder Diane G. Bussmann

PLEASE DO NOT WRITE IN THIS BOX

This certifies assignment and record change at
Oregon Water Resources Department effective
8:00 a.m. on date of receipt at Salem, Oregon.
Fee receipt # 107752
For Director by Jerry Sauter, Program Analyst in
Water Rights Division [Signature]

The completed assignment must be submitted to
the Water Resources Department together with a
recording fee of \$75. Additional pages will cost
\$5 per page.

WATER RESOURCES DEPARTMENT
725 SUMMER ST. NE
SALEM, OREGON 97301-2430

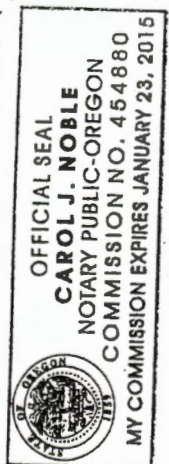

State of Oregon, County of Curry:
Subscribed and sworn to (or affirmed) before me on
this 20 day of Dec, 2012
by George P. Bussmann + Diane
G. Bussmann
personally known to me or proved to me on the basis
of satisfactory evidence to be the person (s) who
appeared before me.

Notary Public for Oregon:
My commission expires: 01/23/2015



Oregon

John A. Kitzhaber, MD, Governor

January 11, 2013

file
Water Resources Department

North Mall Office Building

725 Summer St. NE, Suite A

Salem, OR 97301

Phone 503-986-0900

FAX 503-986-0904

www.wrd.state.or.us

Northwest Farm Credit Services, PCA
Attn: Ashley Dorland
2222 Northwest Kline Street
Roseburg, Oregon 97471

Reference: Application R-69982, Permit R-11243 – Application S-69983, Permit S-51053
Application R-73610, Permit R-11511 – Application S-73611, Permit S-51557
Application S-86412, Permit S-54270

The assignment from George P. Bussmann and Diane G. Bussman to Northwest Farm Credit Services, PCA and George P. Bussman and Diane G. Bussman has been recorded in the records of the Water Resources Department.

Regarding Application R-69982, Permit R-11243 – Application S-69983, Permit S-51053 and Application S-86412, Permit S-54270 the Departments records will now show Northwest Farm Credit Services, PCA and George P. Bussman and Diane G. Bussman as the permit holders of record.

Regarding Application R-73610, Permit R-11511 – Application S-73611, Permit S-51557 the Departments records will now show Daniel Loshbaugh, Northwest Farm Credit Services, PCA and George P. Bussman and Diane G. Bussman as the permit holders of record.

Our records have been changed accordingly and the original requests are enclosed. Receipt number 107752 covering the recording fees is also enclosed.

Please review the permit to be familiar with the conditions and timelines contained in the permits. These conditions and timelines will have to be met before Certificates of Water Right can be issued.

Sincerely,

Jerry Sauter
Water Rights Program Analyst
Water Right Services Division

Enclosure: Receipt 107753



cc: Watermaster 19

George and Diane Bussman

Daniel Loshbaugh

Data Center, OWRD (cover letter & request)

Hydrographics

Files

R 73610



Oregon Water Resources Department
725 Summer Street NE, Suite A
Salem, Oregon 97301
(503) 986-0900
www.wrd.state.or.us

Request for Assignment

If for multiple rights, a separate form and fee for each right will be required.

RECEIVED BY OWRD

I, Daryl Robison

(Name of Applicant / Permit / Transfer Holder / License Holder/GR Certificate of Registration)

JAN 10 2013

95002 Sixes River Road

Sixes OR 97476

(Mailing Address)

(City)

(State)

(Zip)

(Phone #)

SALEM, OR

☒ hereby assign all my interest in and to application/permit/transfer/license/GR Certificate of Registration;

☐ hereby assign all my interest in and to a portion of application/permit/transfer/license/GR Certificate of Registration; (You must include a map showing the portion of the application/permit/transfer/license/GR Certificate of Registration to be assigned.)

☐ hereby assign a portion of my interest in and to the entire application/permit/transfer/license/GR Certificate of Registration:

WATER RESOURCES DEPT
SALEM, OREGON

Application # R-73610; Permit # R 11511, S 51557; Transfer #

-OR-

License # _____; GR Statement # _____; GR Certificate of Registration # _____

As filed in the office of the Water Resources Director, to:

George P. Bussmann and Diane G. Bussmann, a married couple

(Name of New Owner)

PO Box 302

Sixes

OR 97476

541-348-2405

(Mailing Address)

(City)

(State)

(Zip)

(Phone #)

Note: If there are other owners of the property described in the Application, Permit, Transfer, License, or GR Certificate of Registration, you must provide a list of all other owners' names and mailing addresses and attach it to this form.

I hereby certify that I have notified all other owners of the property described in this Application, Permit, Transfer, License, or GR Certificate of Registration of this Request for Assignment

Witness my hand this 20th day of December, 2012.

Applicant/Permit Holder Daryl C. Robison

Applicant/Permit Holder _____

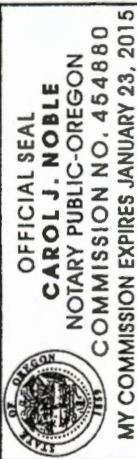

DO NOT WRITE IN THIS BOX

This certifies assignment and record change at Oregon Water Resources Department effective 8:00 a.m. on date of receipt at Salem, Oregon.

Fee receipt # 107753

For Director by Jerry Sauter, Program Analyst in Water Rights Division

Last updated: August 21, 2009

Request for Assignment

State of Oregon, County of Curry:

The completed "Request for Assignment" form must be submitted to the Department along with the recording fee of \$75. Subscribed and sworn to (or affirmed) before me on this 20th day of Dec, 2012 by Daryl C. Robison

personally known to me or proved to me on the basis of satisfactory evidence to be the person(s) who appeared before me.

Notary Public for Oregon

My commission expires: 01/23/2015



Oregon Water Resources Department
725 Summer Street NE, Suite A
Salem, Oregon 97301
(503) 986-0900
www.wrd.state.or.us

Request for Assignment

RECEIVED BY OWRD

If for multiple rights, a separate form and fee for each right will be required.

JAN 10 2013

I, Daryl Robison

(Name of Applicant / Permit / Transfer Holder / License Holder/GR Certificate of Registration)

SALEM, OR

95002 Sixes River Road

Sixes OR 97476

(Mailing Address)

(City)

(State)

(Zip)

(Phone #)

☒ hereby assign all my interest in and to application/permit/transfer/license/GR Certificate of Registration;

☐ hereby assign all my interest in and to a portion of application/permit/transfer/license/GR Certificate of Registration; (You must include a map showing the portion of the application/permit/transfer/license/GR Certificate of Registration to be assigned.)

☐ hereby assign a portion of my interest in and to the entire application/permit/transfer/license/GR Certificate of Registration:

Application # 56993; Permit # 51053; Transfer # _____

-OR-

License # _____; GR Statement # _____; GR Certificate of Registration # _____

As filed in the office of the Water Resources Director, to:

George P. Bussmann and Diane G. Bussmann, a married couple

(Name of New Owner)

PO Box 302

Sixes

OR 97476

541-348-2405

(Mailing Address)

(City)

(State)

(Zip)

(Phone #)

Note: If there are other owners of the property described in the Application, Permit, Transfer, License, or GR Certificate of Registration, you must provide a list of all other owners' names and mailing addresses and attach it to this form.

I hereby certify that I have notified all other owners of the property described in this Application, Permit, Transfer, License, or GR Certificate of Registration of this Request for Assignment

Witness my hand this 20th day of December, 2012.

Applicant/Permit Holder Daryl C. Robison

Applicant/Permit Holder _____

RECEIVED
DEC 24 2012
WATER RESOURCES DEPT
SALEM, OREGON

ASSIGNED
1/10/2013

OFFICIAL SEAL
CAROL J. NOBLE
NOTARY PUBLIC-OREGON
COMMISSION NO. 454880
MY COMMISSION EXPIRES JANUARY 23, 2015

DO NOT WRITE IN THIS BOX

This certifies assignment and record change at Oregon Water Resources Department effective 8:00 a.m. on date of receipt at Salem, Oregon.

Fee receipt # 107753

For Director by Jerry Sauter, Program Analyst in Water Rights Division

Last updated: August 21, 2009

Request for Assignment

State of Oregon, County of Curry:

The completed "Request for Assignment" sworn to (or affirmed) before me on form must be submitted to the Department of _____, 2012 along with the recording fee of \$75. Daryl C. Robison

personally known to me or proved to me on the basis of satisfactory evidence to be the person (s) who appeared before me.

Carol J. Noble
Notary Public for Oregon
My commission expires: 01/23/2015



Oregon Water Resources Department
725 Summer Street NE, Suite A
Salem, Oregon 97301
(503) 986-0900
www.wrd.state.or.us

Request for Assignment

If for multiple rights, a separate form and fee for each right will be required.

I, Daryl Robison

(Name of Applicant / Permit / Transfer Holder / License Holder/GR Certificate of Registration)

95002 Sixes River Road

(Mailing Address)

Sixes OR 97476

(City) (State) (Zip) (Phone #)

RECEIVED BY OWRD

JAN 10 2013

☒ hereby assign all my interest in and to application/permit/transfer/license/GR Certificate of Registration;

SALEM, OR

☐ hereby assign all my interest in and to a portion of application/permit/transfer/license/GR Certificate of Registration; (You must include a map showing the portion of the application/permit/transfer/license/GR Certificate of Registration to be assigned.)

RECEIVED

DEC 24 2012

☐ hereby assign a portion of my interest in and to the entire application/permit/transfer/license/GR Certificate of Registration:

WATER RESOURCES DEPT
SALEM, OREGON

Application # 5-86412; Permit # S 54270, R 11243; Transfer # _____

-OR-

License # _____; GR Statement # _____; GR Certificate of Registration # _____

As filed in the office of the Water Resources Director, to:

George P. Bussmann and Diane G. Bussmann, a married couple

(Name of New Owner)

PO Box 302

(Mailing Address)

Sixes

(City)

OR 97476

(State) (Zip)

541-348-2405

(Phone #)

Note: If there are other owners of the property described in the Application, Permit, Transfer, License, or GR Certificate of Registration, you must provide a list of all other owners' names and mailing addresses and attach it to this form.

I hereby certify that I have notified all other owners of the property described in this Application, Permit, Transfer, License, or GR Certificate of Registration of this Request for Assignment

Witness my hand this 20th day of December, 20 12.

Applicant/Permit Holder Daryl C. Robison

Applicant/Permit Holder _____

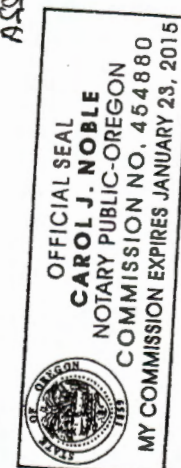

DO NOT WRITE IN THIS BOX

This certifies assignment and record change at Oregon Water Resources Department effective 3:00 a.m. on date of receipt at Salem, Oregon.

Fee receipt # 107753

For Director by Jerry Sauter, Program Analyst in Water Rights Division

Last updated: August 21, 2009

Request for Assignment

State of Oregon, County of Curry:

The completed "Request for Assignment" form must be submitted to the Department along with the recording fee of \$75. Subscribed and sworn to (or affirmed) before me on this 20th day of Dec, 2012 by Daryl C. Robison

personally known to me or proved to me on the basis of satisfactory evidence to be the person (s) who appeared before me.

Carol J. Noble
Notary Public for Oregon:
My commission expires: 01/23/2015



Oregon

John A. Kitzhaber, MD, Governor

January 11, 2013

Water Resources Department
North Mall Office Building
725 Summer St. NE, Suite A
Salem, OR 97301
Phone 503-986-0900
FAX 503-986-0904
www.wrd.state.or.us

Curry County Title
Attn: Carol J. Noble
P.O. Box 672
Gold Beach, Oregon 97444

Reference: Application R-69982, Permit R-11243 – Application S-69983, Permit S-51053
Application R-73610, Permit R-11511 – Application S-73611, Permit S-51557
Application S-86412, Permit S-54270

The assignment from Daryl Robison to George P. Bussmann and Diane G. Bussman has been recorded in the records of the Water Resources Department.

Regarding Application R-69982, Permit R-11243 – Application S-69983, Permit S-51053 and Application S-86412, Permit S-54270 the Departments records will now show George P. Bussman and Diane G. Bussman as the permit holders of record.

Regarding Application R-73610, Permit R-11511 – Application S-73611, Permit S-51557 the Departments records will now show Daniel Loshbaugh, George P. Bussman and Diane G. Bussman as the permit holders of record.

Our records have been changed accordingly and the original requests are enclosed. Receipt number 107753 covering the recording fees is also enclosed.

Please review the permit to be familiar with the conditions and timelines contained in the permits. These conditions and timelines will have to be met before Certificates of Water Right can be issued.

Sincerely,

Jerry Sauter
Water Rights Program Analyst
Water Right Services Division

Enclosure: Receipt 107753

cc: Watermaster 19



George and Diane Bussman
Daniel Loshbaugh
Daryl Robison
Data Center, OWRD (cover letter & request)
Hydrographics
Files

STATE OF OREGON

COUNTY OF CURRY

PERMIT TO CONSTRUCT A RESERVOIR AND TO
STORE FOR BENEFICIAL USE THE PUBLIC WATERS

THIS PERMIT IS HEREBY ISSUED TO:

DARYL ROBISON
92381 PARADISE POINT ROAD
PORT ORFORD, OREGON 97465

503-332-7155

to construct FIVE UNNAMED RESERVOIRS and to store the waters of TWO UNNAMED STREAMS AND FIELD RUNOFF, tributaries of SIXES RIVER, to be appropriated under Application 73611, Permit R-51557, for CRANBERRY USE.

This permit is issued approving Reservoir Application R-73610. The date of priority is AUGUST 31, 1993. The amount of water entitled to be stored each year is not more than 39.0 ACRE-FEET (AF); BEING 21.0 AF FROM UNNAMED STREAM #1 IN RESERVOIRS #1, #2 AND #5, 9.0 AF FROM UNNAMED STREAM #2 IN RESERVOIR #4 AND 9.0 AF FROM FIELD RUNOFF IN RESERVOIR #3.

The dams will be located as follows:

RESERVOIR #1 - NW 1/4 SE 1/4, SECTION 33, T 31 S, R 15 W, W.M. 700 FEET SOUTH AND 200 FEET WEST.

RESERVOIR #2 - NW 1/4 SE 1/4, SECTION 33, T 31 S, R 15 W, W.M.; 1000 FEET SOUTH AND 130 FEET WEST.

RESERVOIR #3 - NW 1/4 SE 1/4, SECTION 33, T 31 S, R 15 W, W.M.

RESERVOIR #4 - NE 1/4 SW 1/4, SECTION 33, T 31 S, R 15 W, W.M.; 950 FEET SOUTH AND 1930 FEET WEST.

RESERVOIR #5 - SW 1/4 SE 1/4, SECTION 33, T 31 S, R 15 W, W.M.; 280 FEET SOUTH AND 80 FEET WEST.

The total area proposed to be submerged by the reservoir, when full, is RESERVOIR #1 - 1.0 ACRE; the proposed maximum depth of water in feet is 12.0 FEET; the maximum height of the dam is 7.0 FEET. The total area proposed to be submerged by the reservoir, when full, is RESERVOIR #2 - 1.1 ACRES; the proposed maximum depth of water in feet is 12.0; the maximum height of the dam is 9.5 FEET. The total area proposed to be submerged by the reservoir, when full, is RESERVOIR #3 - 0.4 ACRE; the proposed maximum depth of water in feet is 18.0; THE RESERVOIR WILL BE EXCAVATED. The total area proposed to be submerged by the reservoir, when full, is RESERVOIR #4 - 1.5 ACRES; the proposed maximum depth of water in feet is 14.0; the maximum height of the dam is 9.5 FEET. The total area proposed to be submerged by the reservoir, when full, is RESERVOIR #5 - 1.2 ACRES; the proposed maximum depth of water in feet is 14.0; the maximum height of the dam is 9.5 FEET.

The area to be submerged by the reservoirs are located within:

NE 1/4 SW 1/4	Reservoir #4
NW 1/4 SE 1/4	Reservoirs #1, #2 and #3
SW 1/4 SE 1/4	Reservoir #5

SECTION 33

T. 31 S, R 15 W, W.M.

Measurement recording and reporting conditions:

- A. The Director may require the permittee to install a meter or other suitable measuring device as approved by the Director. If the Director notifies the permittee to install a meter or other measuring device, the permittee

shall install such device within the period stated in the notice. Such installation period shall not be less than 90 days unless special circumstances warrant a shorter installation period. Once installed, the permittee shall maintain the meter or measuring device in good working order and shall allow the watermaster access to the meter or measuring device. The Director may provide an opportunity for the permittee to submit alternative measuring procedures for review and approval.

- B. The Director may require the permittee to keep and maintain a record of the amount (volume) of water used and may require the permittee to report water use on a periodic schedule as established by the Director. In addition, the Director may require the permittee to report general water use information, the periods of water use and the place and nature of use of water under the permit. The Director may provide an opportunity for the permittee to submit alternative reporting procedures for review and approval.

The storage of water allowed herein is subject to the installation and maintenance of an outlet pipe, or the provisions of other means to evacuate water when determined necessary by the Water Resources Director to satisfy prior downstream rights.

Actual construction work shall begin on or before DECEMBER 6, 1995 and shall be completed on or before October 1, 1996. The reservoir shall be filled and complete application of the stored water to the use shall be made on or before October 1, 1997.

Failure to comply with any of the provisions of this permit may result in action including, but not limited to, restrictions on the use, civil penalties, or cancellation of the permit.

The permit is for the beneficial use of water without waste. The water user is advised that new regulations may require the use of best practical technologies or conservation practices to achieve this end.

By law, the land use associated with this water use must be in compliance with statewide land-use goals and any local acknowledged land-use plan.

The storage of water allowed herein may be made only at times when sufficient water is available to satisfy all prior rights, including prior rights for maintaining instream flows.

The Director of the Water Resources Department has found that the proposed use of water described by this permit, as conditioned, will not impair or be detrimental to the public interest.

Issued this date, December 6, 1994.

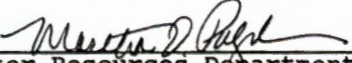
Water Resources Department
Martha O. Pagel
Director



Oregon

John A. Kitzhaber, M.D., Governor

Water Resources Department

Commerce Building
158 12th Street NE
Salem, OR 97310-0210
(503) 378-3739
FAX (503) 378-8130

August 23, 1999

DARYL ROBISON
93290 AIRPORT ROAD
SIXES, OR 97476

REFERENCE: Files R-73610 AND 73611

This will acknowledge that your claim of beneficial use and map in the name of DARYL ROBISON AND DANIEL LOSHBAUGH were received on AUGUST 17, 1999. These will be reviewed in the future to insure they are complete and correct.

If you wish to change the name of the record holder of these files, it will be necessary for you to complete and return the enclosed request for assignment form along with the appropriate fees.

If you have any questions please contact me at (503) 378-8455, extension 263, or dial toll free (within Oregon only) at 1-800-624-3199, extension 263.

Sincerely,

STEVE BROWN
Program Analyst
Certificate Section

SCB:tcb
Enclosure: Assignment form

cc: JAMES F. GOSSON, CWRE #54





Oregon

John A. Kitzhaber, MD, Governor

Water Resources Department

North Mall Office Building
725 Summer Street NE, Suite 500
Salem, OR 97301
503-986-5000
FAX 503-986-5001

December 27, 2012

Carol Noble
Curry County Title
PO Box 672
Gold Beach, OR 97444

RE: Permit S-54270, Application File S-86412
Permit R-11243, Application File R-69982
Permit S-51557, Application File S-73611
Permit R-11511, Application File R-73610
Permit S-51053, Application File S-69983

Dear Carol,

On December 27, 2012, the Department received Requests for Assignments for the above five referenced permits.

It appears that the intention of the Assignments is as follows:

The initial sets of Assignments appear to be assigning the interest from Daryl Robison to George P. Bussmann and Diane G. Bussmann for the five permits listed above.

The second sets of Assignments appear to then be assigning the above permits from the Bussmanns to George P. Bussmann and Diane G. Bussmann and Northwest Farm Credit Services, PCA.

We are unable to accept and process the Assignments as submitted for the following reason:

1. The Assignments were not accompanied with the appropriate fees. A fee is required for each permit being assigned. As described above, your request is for a total of 10 Assignments. The total fees required to complete the Assignments as you have requested is \$750.00 (10 X \$75.00).

We are returning the Requests for Assignment along with your check in the amount of \$300.00. The Request for Assignment form indicates that only one permit be included per form. The Department is willing to accept the forms as completed rather than require that the forms be updated.

Upon submittal of the Assignment forms and the appropriate fees, the Department will process the Assignments.

If you have any questions, please feel free to call Jerry Sauter at 503-986-0817.

Sincerely,

A handwritten signature in black ink, appearing to read "Gerry Clark", with a long horizontal flourish extending to the right.

Gerry Clark
Water Right Specialist
Certificates

Cc: file
Daryl Robison
George P. Bussmann and Diane G. Bussmann
Northwest Farm Credit Services, PCA

Curry County Title

29820 Ellensburg Avenue
P.O. Box 672
Gold Beach, OR 97444

Phone: (541) 247-6645
FAX #: (541) 247-2708
Toll Free: 1-800-535-9465

Oregon Water Resources Dept.
725 Summer St. NE
Salem, OR 97301-2420

December 20, 2012
Escrow No. 78637G
ROBISON/BUSSMANN

We are pleased to have the opportunity to be of service.

Enclosed please find 4 Assignment of Water Rights and check in the amount of \$300.00 for filing fee for the above captioned escrow.

Thank you,

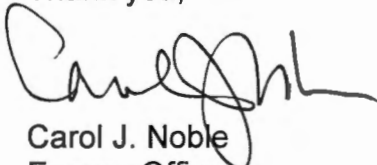

Carol J. Noble
Escrow Officer

RECEIVED
DEC 24 2012
WATER RESOURCES DEPT
SALEM, OREGON



Oregon Water Resources Department
725 Summer Street NE, Suite A
Salem, Oregon 97301
(503) 986-0900
www.wrd.state.or.us

Request for Assignment

If for multiple rights, a separate form and fee for each right will be required.

I, Daryl Robison

(Name of Applicant / Permit / Transfer Holder / License Holder/GR Certificate of Registration)

95002 Sixes River Road

Sixes OR 97476

(Mailing Address)

(City)

(State)

(Zip)

(Phone #)

- ☒ hereby assign all my interest in and to application/permit/transfer/license/GR Certificate of Registration;
- ☐ hereby assign all my interest in and to a portion of application/permit/transfer/license/GR Certificate of Registration; (You must include a map showing the portion of the application/permit/transfer/license/GR Certificate of Registration to be assigned.)
- ☐ hereby assign a portion of my interest in and to the entire application/permit/transfer/license/GR Certificate of Registration:

Application # _____; Permit # 51053; Transfer # _____

-OR-

License # _____; GR Statement # _____; GR Certificate of Registration # _____

As filed in the office of the Water Resources Director, to:

George P. Bussmann and Diane G. Bussmann, a married couple

(Name of New Owner)

PO Box 302

Sixes

OR 97476

541-348-2405

(Mailing Address)

(City)

(State)

(Zip)

(Phone #)

Note: If there are other owners of the property described in the Application, Permit, Transfer, License, or GR Certificate of Registration, you must provide a list of all other owners' names and mailing addresses and attach it to this form.

I hereby certify that I have notified all other owners of the property described in this Application, Permit, Transfer, License, or GR Certificate of Registration of this Request for Assignment

Witness my hand this 20th day of December, 2012.

Applicant/Permit Holder Daryl C. Robison

Applicant/Permit Holder _____

DO NOT WRITE IN THIS BOX



Last updated: August 21, 2009

Request for Assignment

State of Oregon, County of Curry:

The completed "Request for Assignment" sworn to (or affirmed) before me on form must be submitted to the Department of _____ along with the recording fee of \$75. Dec 2012
Daryl C. Robison

personally known to me or proved to me on the basis of satisfactory evidence to be the person (s) who appeared before me.

Carol J. Noble
Notary Public for Oregon
My commission expires: 01/23/2015

RECEIVED

DEC 24 2012

WATER RESOURCES DEPT
SALEM, OREGON

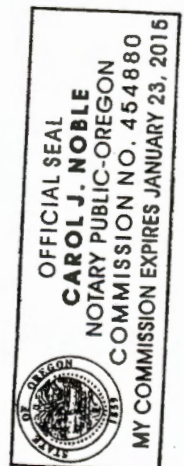



Oregon Water Resources Department
725 Summer Street NE, Suite A
Salem, Oregon 97301
(503) 986-0900
www.wrd.state.or.us

Request for Assignment

If for multiple rights, a separate form and fee for each right will be required.

I, Daryl Robison

(Name of Applicant / Permit / Transfer Holder / License Holder/GR Certificate of Registration)

95002 Sixes River Road

Sixes OR 97476

(Mailing Address)

(City)

(State)

(Zip)

(Phone #)

- ☒ hereby assign all my interest in and to application/permit/transfer/license/GR Certificate of Registration;
- ☐ hereby assign all my interest in and to a portion of application/permit/transfer/license/GR Certificate of Registration; (You must include a map showing the portion of the application/permit/transfer/license/GR Certificate of Registration to be assigned.)
- ☐ hereby assign a portion of my interest in and to the entire application/permit/transfer/license/GR Certificate of Registration:

RECEIVED

DEC 24 2012

WATER RESOURCES DEPT
SALEM, OREGON

Application # _____; Permit # R 11511, S 51557; Transfer # _____

-OR-

License # _____; GR Statement # _____; GR Certificate of Registration # _____

As filed in the office of the Water Resources Director, to:

George P. Bussmann and Diane G. Bussmann, a married couple

(Name of New Owner)

PO Box 302

Sixes

OR 97476

541-348-2405

(Mailing Address)

(City)

(State)

(Zip)

(Phone #)

Note: If there are other owners of the property described in the Application, Permit, Transfer, License, or GR Certificate of Registration, you must provide a list of all other owners' names and mailing addresses and attach it to this form.

I hereby certify that I have notified all other owners of the property described in this Application, Permit, Transfer, License, or GR Certificate of Registration of this Request for Assignment

Witness my hand this 20th day of December, 2012.

Applicant/Permit Holder Daryl C. Robison

Applicant/Permit Holder _____

OFFICIAL SEAL
CAROL J. NOBLE
NOTARY PUBLIC-OREGON
COMMISSION NO. 454880
MY COMMISSION EXPIRES JANUARY 23, 2015

DO NOT WRITE IN THIS BOX



Last updated: August 21, 2009

Request for Assignment

State of Oregon, County of Curry:
The completed "Request for Assignment" form must be submitted to the Department along with the recording fee of \$75. Subscribed and sworn to (or affirmed) before me on this 20 day of Dec, 2012.
Daryl C. Robison

personally known to me or proved to me on the basis of satisfactory evidence to be the person (s) who appeared before me.

Notary Public for Oregon

My commission expires: 01/23/2015



Oregon Water Resources Department
725 Summer Street NE, Suite A
Salem, Oregon 97301
(503) 986-0900
www.wrd.state.or.us

Request for Assignment

If for multiple rights, a separate form and fee for each right will be required.

I, Daryl Robison

(Name of Applicant / Permit / Transfer Holder / License Holder/GR Certificate of Registration)

95002 Sixes River Road

Sixes OR 97476

(Mailing Address)

(City) (State) (Zip) (Phone #)

- ☒ hereby assign all my interest in and to application/permit/transfer/license/GR Certificate of Registration;
- ☐ hereby assign all my interest in and to a portion of application/permit/transfer/license/GR Certificate of Registration; (You must include a map showing the portion of the application/permit/transfer/license/GR Certificate of Registration to be assigned.)
- ☐ hereby assign a portion of my interest in and to the entire application/permit/transfer/license/GR Certificate of Registration:

Application # _____; Permit # S 54270, R 11243; Transfer # _____
-OR-

License # _____; GR Statement # _____; GR Certificate of Registration # _____

As filed in the office of the Water Resources Director, to:

George P. Bussmann and Diane G. Bussmann, a married couple

(Name of New Owner)

PO Box 302

Sixes OR 97476 541-348-2405

(Mailing Address)

(City) (State) (Zip) (Phone #)

Note: If there are other owners of the property described in the Application, Permit, Transfer, License, or GR Certificate of Registration, you must provide a list of all other owners' names and mailing addresses and attach it to this form.

I hereby certify that I have notified all other owners of the property described in this Application, Permit, Transfer, License, or GR Certificate of Registration of this Request for Assignment

Witness my hand this 20th day of December, 2012.

Applicant/Permit Holder Daryl C. Robison

Applicant/Permit Holder _____

DO NOT WRITE IN THIS BOX

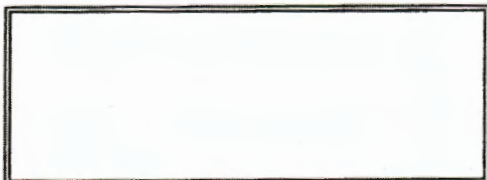

Last updated: August 21, 2009

Request for Assignment

State of Oregon, County of Curry:
The completed "Request for Assignment" form must be submitted to the Department along with the recording fee of \$75.
Subscribed and sworn to (or affirmed) before me on this 20th day of Dec, 2012
by Daryl C. Robison

personally known to me or proved to me on the basis of satisfactory evidence to be the person (s) who appeared before me.

Carol J. Noble
Notary Public for Oregon:
My commission expires: 01/23/2015

RECEIVED

DEC 24 2012

WATER RESOURCES DEPT
SALEM, OREGON

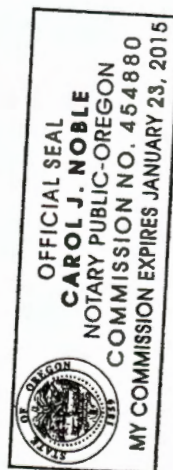

REQUEST FOR ASSIGNMENT

I, (permit holder, applicant) Diane G. Bussmann and George P. Bussmann, a married couple,
PO Box 302 Sixes, OR 97476
(mailing address) (City, State, Zip) (Phone)

CHECK ONE

- ☒ hereby assign all my interest in and to application/permits;
☐ hereby assign all my interest in and to a portion of application/permit (include a map showing portion of application assigned);
☐ hereby assign a portion of my interest in and to the entire application/permit;

Application # _____, Permit # S54270, R11243, R11511, S51557, 51053

OR GR Statement # _____, GR Certificate of Registration # _____ as
filed in the office of the Water Resources Director. TO:

Northwest Farm Credit Services, PCA (541) 464-6700

2222 Northwest Kline Street Roseburg, OR 97471
(address) (city, state, zip)

Diane G. Bussmann and George P. Bussmann, a married couple, (name of new owner)

PO Box 302 Sixes, OR 97476 (541) 670-7324
(address) (city, state, zip) (phone #)

(Note: If there are other owners of the property described in this Application, Permit of Certificate or Groundwater Registration you must attach a list of their names and addresses to this form.)

I hereby certify that I have notified all other owners of the property described in this Application, Permit or Certificate of Registration of this request for assignment.

Witness my hand this 20 day of December 2012

applicant/permit holder George P. Bussmann
applicant/permit holder Diane G. Bussmann

PLEASE DO NOT WRITE IN THIS BOX

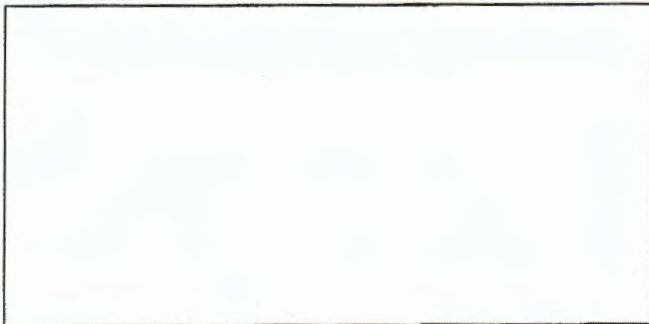

The completed assignment must be submitted to the Water Resources Department together with a recording fee of \$75. Additional pages will cost \$5 per page.

WATER RESOURCES DEPARTMENT
725 SUMMER ST. NE
SALEM, OREGON 97301-2430

RECEIVED

DEC 24 2012

WATER RESOURCES DEPT
SALEM, OREGON

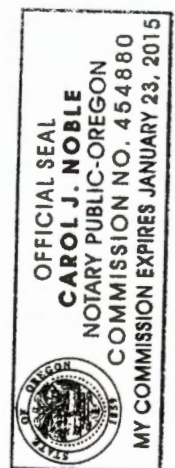

State of Oregon, County of Curry:
Subscribed and sworn to (or affirmed) before me on
this 20 day of Dec, 2012
by George P. Bussmann + Diane
G. Bussmann
personally known to me or proved to me on the basis
of satisfactory evidence to be the person (s) who
appeared before me.

Carol J. Noble
Notary Public for Oregon:
My commission expires: 01/23/2015



Oregon

John A. Kitzhaber, M.D., Governor

Water Resources Department

Commerce Building
158 12th Street NE
Salem, OR 97310-0210
(503) 378-3739
FAX (503) 378-8130

March 21, 2000

DANIEL LOSHBAUGH
PO BOX 343
SIXES OR 97467

REFERENCE: Files R-73610 & 73611

The **partial** assignment of Permits R-11511 and 51557 from Daryl Robison to you has been recorded in the records of the Water Resources Department. This assignment affects Reservoir #5, SW 1/4 SE 1/4, Section 33, T31S, R15W, W.M.

Our records have been changed accordingly and the original is enclosed along with our receipts number 36343 and 35923 covering the recording fee of \$35 you submitted.

If you have any questions, please contact me at the number above, or toll-free 1-800-624-3199.

Sincerely,

DALLAS S. MILLER
Water Rights Specialist

DSM:jh

Enclosures

cc: Watermaster #19
James Gosson, CWRE
Daryl Robison - 93290 Airport - Sixes, OR 97467



REQUEST FOR ASSIGNMENT

I, (permit holder/applicant) Daryl Robison of
93290 Airport Road Sixes Oregon 97476 541-348-2442
(MAILING ADDRESS) (CITY) (STATE) (ZIP) (PHONE)

CHECK ONE

() - hereby assign all my interest in and to application/permit;

(X) - hereby assign all my interest in and to a portion of application/permit (include a map showing portion of application assigned);

() - hereby assign a portion of my interest in and to the entire application/permit;

Application # 73611, Permit # 51557; or GR Statement # _____, Certificate of Registration # _____ as filed in the office of the Water Resources Director, to:

Daniel Loshbaugh

(name of new owner)

P. O. Box 343 Sixes Curry Oregon 97476 541-348-2505
(mailing address) (city) (county) (state) (zip) (phone)

(Note: If there are other owners of property described in Application, Permit or Certificate of Groundwater Registration you must attach a list of their names and addresses to this form.)

I hereby certify that I have notified all other owners of the property described in this Application, Permit or Certificate of Registration of this request for assignment.

WITNESS my hand this 19 day of APRIL 19 99.

Daryl P. Robison

The completed assignment must be submitted to the Water Resources Department, together with a recording fee of \$10.00. Additional pages will cost \$5 per page.

RECEIVED

FEB 18 2000

WATER RESOURCES DEPT
SALEM, OREGON

WATER RESOURCES DIRECTOR
158 12TH ST. NE
SALEM, OREGON 97310

STATE OF OREGON,)
County of Marion.)
I certify that the within was received by me on the 14th day of MARCH, 2000, at 4 o'clock P. m., and was recorded in the Miscellaneous Records, Vol. 8 Page 655
Water Resources Director

OK - Partial
DSM

Affects SW 1/4 SE 1/4, Sec 33,
T 31S, R 15W, W.M.



Oregon

John A. Kitzhaber, M.D., Governor

Water Resources Department

Commerce Building
158 12th Street NE
Salem, OR 97310-0210
(503) 378-3739
FAX (503) 378-8130

March 6, 2000

DANIEL LOSHBAUGH
PO BOX 343
SIXES OR 97467

REFERENCE: Files R-73610 & 73611

We have received your assignment requests along with \$25. We still need another \$10 to process your request as there are a total of 3 pages to record. The fees are \$25 for the 1st page and \$5 for each additional page.

Enclosed is an envelope for your use. If you have any questions, please contact me at the number above, or toll-free 1-800-624-3199.

Sincerely,

Janet Halladey
Water Rights Section



MAP TO ACCOMPANY ASSIGNMENT

IN THE NAME OF DARYL ROBISON TO DANIEL LOSHBAUGH

SECTION 33 , T 31 S, R 15 W, W.M.

APPLICATION R-73610
APPLICATION 73611

PERMIT R-11511
PERMIT 51557

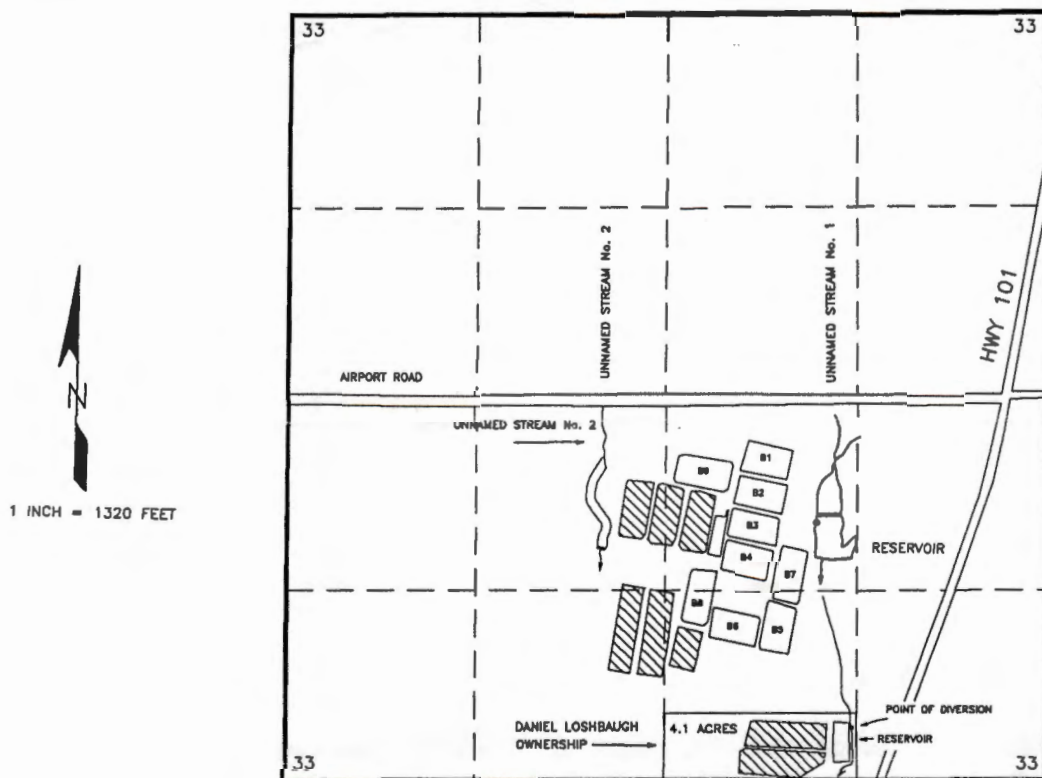

PURPOSE OF THIS MAP IS TO SHOW THE RELATIONSHIP BETWEEN DARYL ROBISON'S ACREAGE AND THE ACREAGE TO BE ASSIGNED TO DANIEL LOSHBAUGH. THE 4.1 ACRES OF CRANBERRIES SHOWN IN THE SOUTHERN PORTION OF THE SW $\frac{1}{4}$ SE $\frac{1}{4}$ AND RESERVOIR IMMEDIATELY EAST OF THE FIELDS ARE INVOLVED IN THIS ASSIGNMENT. ACREAGE SHOWN IS BASED ON THE PROPOSED FINAL PROOF SURVEY AND MAY NOT BE AS SHOWN ON THE ORIGINAL APPLICATION MAP.

THE PURPOSE OF THIS MAP IS TO IDENTIFY THE LOCATION OF THE WATER RIGHT.
IT IS NOT INTENDED TO PROVIDE INFORMATION RELATIVE TO THE LOCATION OF
PROPERTY OWNERSHIP BOUNDARY LINES.

RECEIVED

FEB 18 2000

WATER RESOURCES DEPT.
SALEM, OREGON



Oregon

John A. Kitzhaber, M.D., Governor

Water Resources Department

Commerce Building
158 12th Street NE
Salem, OR 97310-0210
(503) 378-3739
FAX (503) 378-8130

July 15, 1998

DARYL ROBISON
93290 AIRPORT RD
SIXES OR 97476

REFERENCE: Files R-73610 & 73611

We have received your applications for extension of the time limits to complete construction and make complete application of water under Permits R-11511 and 51557. We also have your checks in the amount of \$200. Our receipts number 15542 and 15578 are enclosed.

The applications indicate reasonable diligence toward completion of the proposed projects. The time limits to complete construction and make complete application of water are extended to October 1, 1998. The order approving the extensions was entered July 14, 1998.

If you have any questions, please contact me at extension 272 (503)-378-3739, or toll-free 1-(800)-624-3199.

Sincerely,

Dallas Miller
Water Rights Specialist

DM:jh

enclosure

cc: John Drolet, Watermaster
James Gosson, CWRE

BEFORE THE WATER RESOURCES DIRECTOR OF OREGON

CURRY COUNTY

IN THE MATTER OF APPLICATION FOR)
EXTENSION OF TIME IN WHICH TO)
COMPLETE CONSTRUCTION WORK) ORDER
AND MAKE COMPLETE APPLICATION)
OF WATER UNDER CERTAIN PERMITS)

The owner of the following water permits issued by the Water Resources Director has submitted application for extensions of the time limits within which to complete the construction work and make complete application of water to beneficial use under their permits.

The Water Resources Director is authorized under the provisions of ORS 537.230 to grant extensions of time for good cause shown, within which to complete work to perfect a water right under a permit;

The statement in the application for extensions filed regarding completion of the projects indicates that the permittee has shown such reasonable diligence as entitles them to an extension of time; and

No protest or objections to the granting of an extension under either of the following permits have been filed by any subsequent permit holders;

NOW, THEREFORE, it is hereby ORDERED that extensions of time are granted as follows:

<u>PERMITTEE</u>	<u>APPL.</u> <u>NUMBER</u>	<u>PERMIT</u> <u>NUMBER</u>	<u>BASIN</u> <u>NUMBER</u>	<u>NEW TIME LIMITS TO:</u>	
				<u>COMPL</u> <u>CONST.</u>	<u>APPLY</u> <u>WATER</u>
Daryl Robison	R-73610	R-11511	17	10-1-1998	10-1-1998
Daryl Robison	73611	51557	17	10-1-1998	10-1-1998

Dated at Salem, Oregon this 14th day of July, 1998.

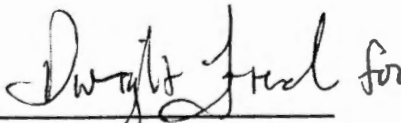

Martha O. Pagel
DIRECTOR

RECEIVED

JUN 18 1998

WATER RESOURCES DEPT.
SALEM, OREGON

Mr. Dallas Miller
Water Resource Department
158 12th Street NE
Salem, Or 97310-0210

June 16, 1998

Re: File 73610, 73611 Permits R 11511, 51557 Your ltr dtd 9/15/97

Dear Mr. Miller;

Please process my Sept 1, 1997 request for an extension of time to complete construction and complete application of water to a beneficial use until October 1, 1998. I feel confident that construction and complete application of water to a beneficial use will be completed by October 1, 1998.

Thank you for your attention to this matter.

Sincerely

Daryl C. Robison

Application for Extension of Time

TO THE WATER RESOURCES DIRECTOR OF OREGON

RECEIVED

SEP - 4 1997

WATER RESOURCES DEPT.
SALEM, OREGON

I, DARYL C. Robison
Name
93290 Airport Rd
Mailing Address
Sixes OR 97476
City State Zip

record owner of water permit No. R11511 & 51557, do hereby request that the time in which to:

☒ complete the construction of works and/or purchase and installation of the equipment necessary to the use of water, which time now expires on October 1, 1997, be extended to October 1, 1998 and/or the time in which to

☒ accomplish beneficial use of water to the full extent now intended under the terms of said permit, which time, now expires on October 1, 1998, be extended to October 1, 1999.

I have accomplished the following described works and/or purchase and installation of equipment necessary to the use of water under said permit:

- (1) within the past year Constructed 4 of the remaining 6 Acres of
cranberry beds And one reservoir, including pump house
and irrigation installation for the (4) Acres.
- (2) prior to this past year completed three of the five reservoirs And
Eight and one half acres of the Fourteen and one half acres,
- (3) and have accomplished beneficial use of water to the extent of (IF FOR IRRIGATION, STATE HOW MANY ACRES HAVE BEEN IRRIGATED) Twelve and one half (12.5) of the
Fourteen and one half (14.5) acres remaining in this
Permit.

(If additional space is required, attach separate sheet)

Daryl C. Robison
(If signing for a corporation please identify your title)

Dated Sept 1, 1997

MAIL COMPLETED APPLICATION AND STATUTORY FEE
 OF \$100.00 FOR EACH PERMIT TO:

WATER RESOURCES DEPARTMENT
 158 12TH STREET NE
 SALEM OR 97310



Oregon

John A. Kitzhaber, M.D., Governor

September 15, 1997

Water Resources Department

Commerce Building
158 12th Street NE
Salem, OR 97310-0210
(503) 378-3739
FAX (503) 378-8130

DARYL ROBISON
93290 AIRPORT RD
SIXES, OR 97476

Reference File R 73610, 73611 Permits R 11511, 51557

Dear Extension Applicant:

We have received your request for extension of time limits under your permit.

Because of action taken by the Oregon Attorney Generals Office the Water Resources Department is working on new administrative rules affecting the extension process. Anticipating this change in the rules, we will hold your application until the new rules are in effect. We feel that processing your request under the new rules may be to your advantage. We anticipate that the rules will be adopted in March 1998.

If you must have an extension of time before that date, we may be able to process it if you can provide a statement that you can complete the project within one year.

Your patience is appreciated and we will process your request as soon as possible.

If you have questions please contact me at the address below or phone (503)378-3739 ext. 272.

Sincerely,

Dallas Miller
Natural Resource Specialist 2

cc: Watermaster 19

RECEIVED

SEP - 4 1997

WATER RESOURCES DEPT.
SALEM, OREGON

Mr. Dallas Miller
Water Resource Department
158 12th St. NE
Salem, Or 97310-0210

September 1, 1997

Ref: File No. R73610 & 73611

Dear Mr. Miller;

Enclosed for your review is an application for Extension of Time to finish construction and accomplish beneficial use of water for my permits No. R11511 & 51557. I have made significant progress toward the completion of the permits as you can see by the application for extension, but will not be able to complete construction by October 1.

Your approval of this application would be greatly appreciated. Also enclosed is an application fee of \$200. Thank you for your consideration in this matter.

Respectfully,

Daryl C. Robison

RECEIVED

AUG 31 1993

**WATER RESOURCES DEPT.
SALEM, OREGON**

APPLICATION MAP

IN THE NAME OF DARYL ROBINSON

SECTION 33, T 31 S, R 15 W, W.M.

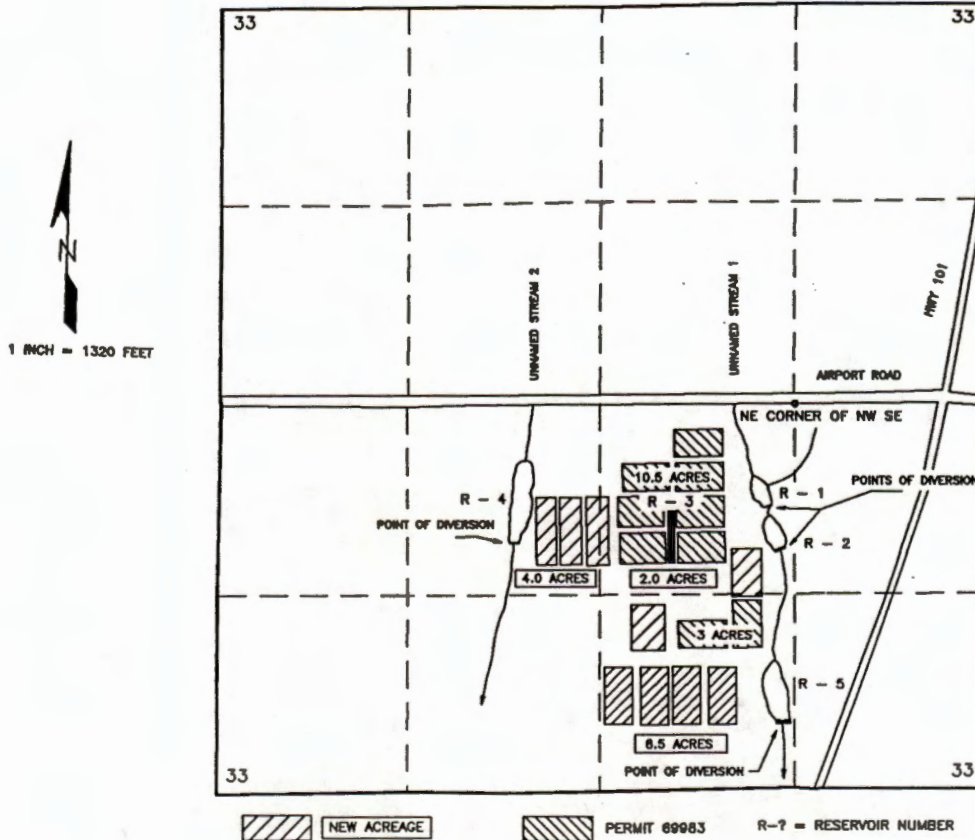

THE POINTS OF DIVERSION ARE TO BE LOCATED AS FOLLOWS:

DIVERSION	FEET SOUTH	FEET WEST	¼ ¼ SECTION
RESERVOIR No. 1	700 FEET	200 FEET	NW¼ SE¼
RESERVOIR No. 2	1000 FEET	130 FEET	NW¼ SE¼
RESERVOIR No. 3			NW¼ SE¼
RESERVOIR No. 4	950 FEET	1930 FEET	NE¼SW¼
RESERVOIR No. 5	280 FEET	80 FEET	SW¼ SE¼

ALL FROM THE NORTHEAST CORNER OF THE NW¼SE¼ OF SECTION 33 AND WITHIN SECTION 33, TOWNSHIP 31 SOUTH, RANGE 15 WEST, W.M.; IN CURRY COUNTY.

THE PURPOSE OF THIS MAP IS TO IDENTIFY THE LOCATION OF THE WATER RIGHT. IT IS NOT INTENDED TO PROVIDE INFORMATION RELATIVE TO THE LOCATION OF PROPERTY OWNERSHIP BOUNDARY LINES.

Application No. **73610**
Permit No. **R11511**

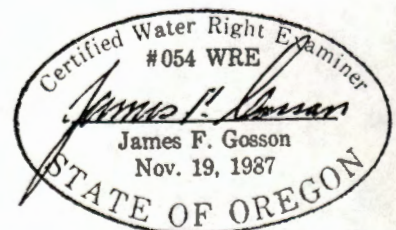

January 31, 1996

DARYL ROBISON
93290 AIRPORT RD
SIXES OR 97476

REFERENCE: File R-73610 & 73611

Enclosed is our refund of \$200 in unused extension fees.

If you have any questions, please contact the Water Rights Section
at 378-3739.

Sincerely,

Dallas Miller
Water Rights Specialist

DM:jh

enclosure



Commerce Building
158 12th Street NE
Salem, OR 97310-0210
(503) 378-3739
FAX (503) 378-8130

ORIGINAL

ACTION
CODE

B

03-00-0

200.00

001692

AGENCY VOUCHER NO.

01-26-96

DATE

A69000

VENDOR NUMBER

PAYEE AND ADDRESS

PACIFIC BOGS
ROBISON, DARYL

AUDITED BY

WATER RESOURCES
158 12TH ST NE
SALEM OR 97310-0210

TOTAL

\$200.00

PAYMENT OF: INVOICE	REFERENCE 131304	200.00
NET PAID		\$200.00

MESSAGE: REVENUE REFUND R73610 & 73611 131304 & 131357

ACCOUNT CODING:	AGY 69000	BCH E82	INV	TC 40	TD 960126	REF 131304	
DESCRIPTION	PCD	PROJECT	FUND	BI	COST CENTER	ACCOUNT	AMOUNT
PACIFIC BOGS			427	7	06 23 00 01	899900	200.00

NOTICE TO VENDOR

REMITTANCE ADVICE

Enclosed is warrant in full payment of claim listed above. Please refer to Voucher Number indicated if you have any question regarding this payment.

By

FOR STATE AGENCY USE ONLY

This certifies that the materials, services, cash advanced, or expenses covered by this claim have been furnished, rendered or expended on behalf of the State of Oregon. The provision for payment is made by law and appropriation, the obligation or expenditure is authorized by law and the claim otherwise satisfies the requirements as provided by ORS 293.295. This claim has been approved for payment in the above amount.

By

INTEROFFICE MEMO

TO: FISCAL SECTION

DATE: 1-8-96

FROM:

Janet Halladay (for D Miller)
Authorized Examiner

SUBJECT: Request for transfer of fees or refund check

Please transfer \$ _____ Receipt _____ from file
_____ to file _____ for:
_____ Examination fee
_____ Permit Recording Fee

Please refund \$ 200⁰⁰ to Pacific Bogs - Daryl Robinson
file R 73610 + 73611, receipt ~~131304~~. These funds are
refunded due to: + 131357

_____ Application rejected
_____ Application withdrawn
_____ Excess fees collected for application/PON
_____ Payment of PON
_____ Protest Filing Fees
☒ Other: Extension request premature

880109

JAN 11 1996

January 8, 1996

DARYL ROBISON
93290 AIRPORT RD
SIXES, OR 97476

REFERENCE: File R 73610, 73611

We have received your application for extension of the time limits to complete construction and make complete application of water under Permits R 11511 and 51557. We also have your check in the amount of \$ 200.

We are returning your applications for extension because the date for construction completion is 10/1/96. We don't accept applications for extension until around the time completion is to be accomplished. It is too soon to say that date cannot be met and you may have more progress to report at that time.

If at that time you are not done with construction you may resubmit the applications for extension. We are refunding the \$200 fees you submitted.

If you have any questions, please contact the Water Rights Section at 378-3739.

Sincerely,



DALLAS S. MILLER
Water Rights Specialist

DSM:



Commerce Building
158 12th Street NE
Salem, OR 97310-0210
(503) 378-3739
FAX (503) 378-8130

January 8, 1996

DARYL ROBISON
93290 AIRPORT RD
SIXES, OR 97476

REFERENCE: File R 73610, 73611

We have received your application for extension of the time limits to complete construction and make complete application of water under Permits R 11511 and 51557. We also have your check in the amount of \$ 200.

We are returning your applications for extension because the date for construction completion is 10/1/96. We don't accept applications for extension until around the time completion is to be accomplished. It is too soon to say that date cannot be met and you may have more progress to report at that time.

If at that time you are not done with construction you may resubmit the applications for extension. We are refunding the \$200 fees you submitted.

If you have any questions, please contact the Water Rights Section at 378-3739.

Sincerely,



DALLAS S. MILLER
Water Rights Specialist

DSM:



Commerce Building
158 12th Street NE
Salem, OR 97310-0210
(503) 378-3739
FAX (503) 378-8130

December 04, 1995

Mr. Thomas Shook
Water Resource Department
158 12th St. NE
Salem, Or 97310-0210

Ref: Permit R11511 & 51557

RECEIVED

DEC - 7 1995

**WATER RESOURCES DEPT.
SALEM, OREGON**

*Sent
by WRF*

Dear Mr. Shook;

Please send me an application for an extension of time to complete construction and make complete application of water. I have recently submitted form A, but because of the wet fall, it is doubtful that I will be able to complete construction by October 1996.

Also, please note that I have a new mailing address and would appreciate having all future correspondence mailed accordingly.

Sincerely,

Daryl C. Robison
Daryl C. Robison
93290 Airport Road
Sixes, Or 97476

ph. #: 541-348-2442

PUBLIC INTEREST REVIEW

The proposed water use described in Application #R-73610 has been evaluated according to the public interest standards set out in ORS 537.170 and OAR 690-11-195.

The Application requested the use of 39.0 AC-FT from TWO UNNAMED STREAMS AND SURFACE RUNOFF tributary to the SIXES RIVER for the purpose(s) of STORAGE FOR AGRICULTURAL USE AND IRRIGATION. The Technical Review Report limits the proposed use to STORAGE DURING 12/1 THROUGH 4/30 AS FOLLOWS: RESERVOIR 1 - 3.0 AF, RESERVOIR 2 - 9.0 AF, RESERVOIR 3 - 9.0 AF, RESERVOIR 4 - 9.0 AF, RESERVOIR 5 - 9.0 AF.

The proposed use described in Application #R-73610 is not within a category required to be submitted to the Commission.

The Director of the Water Resources Department has evaluated the Application for the proposed water use and made the following public interest determination.

TECHNICAL REVIEW

Water use Application #R-73610 received a Satisfactory Report of Technical Review.

The Technical Review revealed that the proposed water use:

- a)-is not prohibited by statute or scenic waterway criteria;
- b)-is a classified use under the applicable basin program or an application for the use has been filed under ORS 536.295 and OAR 690 Division 82;
- c)-is consistent with conditions previously imposed by the Commission on appropriations from the same source;
- d)-will not conflict with (an) existing water right(s);
- e)-is supported by an available source of water.

PUBLIC INTEREST REVIEW
CHECKLIST

The Director of the Water Resources Department has evaluated the proposed water use, as described in Application #R-73610, in light of current and planned uses and reasonably anticipated future demands for water from the water source as established in the record.

The evaluation has recognized known beneficial uses of water, including but not limited to the categories described in OAR 690-11-195(3)(a)-(d).

The Director has reviewed the elements of the proposed water use and has based the public interest determination on evidence in the record which included the following:

I. Existing claims to water from the same source.



There are no conflicts with existing claims to water from the same source as is documented in the Report of Technical Review.

Comment: PERMIT CONDITIONED TO AVOID CONFLICT.

II. Land use matters.



The local government where the proposed water use is located has acknowledged receipt of the Land Use Information Form and has filed no objections to the proposed appropriation.



Public notice of the proposed water use was sent to all local governments which have requested such notice and none of those local governments have filed objections to the proposed water use.



There is nothing in the record to indicate the proposed water use is incompatible with Statewide Planning Goals or

local comprehensive plans.



If local government approval has not been granted, there is nothing in the record to indicate conditions cannot be placed on the proposed water use to require local land use approval prior to initiation of the use.



An applicant for municipal water use has submitted information showing the proposed water use is compatible with comprehensive plan policies concerning urban services, urban growth boundaries, and Public Facilities Plans.

III. Identified environmental concerns.



The proposed water use does not appropriate water from any water body listed to receive Total Maximum Daily Loads and therefore, the water body has not been defined as water quality limited according to Section 303(d)(1) of the federal Clean Water Act according to the information supplied by the Oregon Department of Environmental Quality.

IV. The character and extent of other natural resources which are present in the water source basin.



The Oregon Department of Fish and Wildlife (ODFW) has been notified of the proposed water use and has made no objections regarding fish and other aquatic and wildlife species and populations.



There are no listed threatened or endangered species in the water source according to the information supplied by the Oregon Department of Fish and Wildlife.

V. Riparian characteristics.



There is nothing in the record to indicate the proposed use is likely to be detrimental to the riparian characteristics of the water source. This riparian

review is not applicable to groundwater sources.

PUBLIC INTEREST REVIEW

APPLICATION #R-73610

PAGE 4

VI. Recreational use and potential of the water source and its basin area.



There is nothing in the record to indicate a conflict with known or reasonably anticipated recreational use.

VII. Agricultural potential of the area.



There is nothing in the record to indicate the proposed water use will conflict with known or reasonably anticipated agricultural practices.

VIII. Designated historic, cultural, or natural resource protection areas.



There is nothing in the record to indicate any conflict with any known or reasonably anticipated historic, cultural, or natural resource designations.

IX. Identified health or safety requirements.



There nothing in the record to indicate any identified health and safety requirements.

**PUBLIC INTEREST REVIEW
FINDINGS AND CONCLUSIONS**

This public interest determination has considered the following standards as set out in ORS 537.170(5):

- a) The conservation of the highest use of the water for all purposes, including irrigation, domestic use, municipal water supply, power development, public recreation, protection of commercial and game fishing and wildlife, fire protection, mining, industrial purposes, navigation, scenic attraction or any other beneficial use to which the water may be applied for which it may have a special value to the public.
- b) The maximum economic development of the waters involved.
- c) The control of the waters of this state for all beneficial purposes, including drainage, sanitation and flood control.
- d) The amount of waters available for appropriation for beneficial use.
- e) The prevention of wasteful, uneconomic, impracticable or unreasonable use of the waters involved.
- f) All vested and inchoate rights to the waters of this state or to the use of the waters of this state, and the means necessary to protect such rights.
- g) The state water resources policy formulated under ORS 536.295 to 536.350 and 537.505 to 537.525.

The Director of the Water Resources Department, pursuant to OAR 690-11-185(4), has considered the facts set forth in the Application and its supporting data, the Director's Report of Technical Review and any objections which met the requirements of OAR 690-11-170(1).

The Director of the Water Resources Department has evaluated the proposed water use with respect to the information in the record of the Department and has made the following public interest determination.

The Director has determined that the proposed water use described in Application #R-73610:

_____ WILL IMPAIR OR BE DETRIMENTAL TO THE PUBLIC INTEREST and therefore, the Director hereby proposes rejection of the application and shall schedule a contested case hearing.

✓ WILL NOT IMPAIR OR BE DETRIMENTAL TO THE PUBLIC INTEREST and therefore, the Director shall issue a water use permit with appropriate conditions.



A. Reed Marbut, Administrator
Water Rights/Adjudication Division

Dated : 11/20/94

RECEIVED

AUG 31 1993

WATER RESOURCES DEPT.
SALEM, OREGON

APPLICATION MAP

IN THE NAME OF DARYL ROBINSON

SECTION 33, T 31 S, R 15 W, W.M.

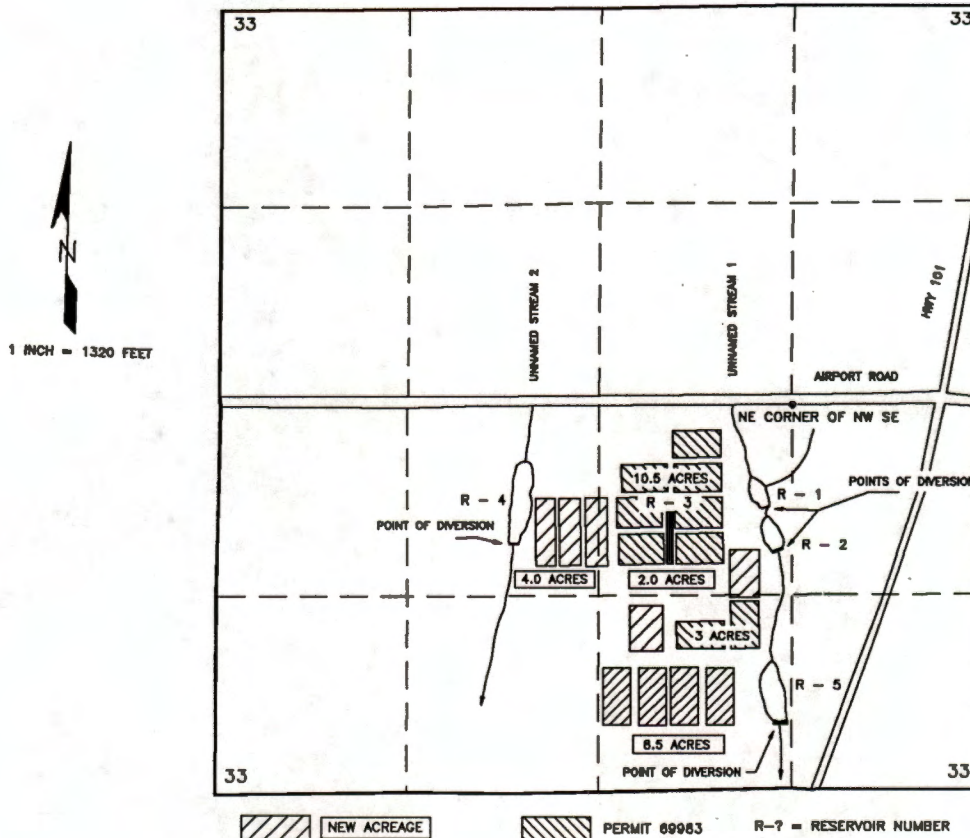

THE POINTS OF DIVERSION ARE TO BE LOCATED AS FOLLOWS:

DIVERSION	FEET SOUTH	FEET WEST	¼ ¼ SECTION
RESERVOIR No. 1	700 FEET	200 FEET	NW¼ SE¼
RESERVOIR No. 2	1000 FEET	130 FEET	NW¼ SE¼
RESERVOIR No. 3			NW¼ SE¼
RESERVOIR No. 4	950 FEET	1930 FEET	NE¼SW¼
RESERVOIR No. 5	280 FEET	80 FEET	SW¼ SE¼

ALL FROM THE NORTHEAST CORNER OF THE NW¼SE¼ OF SECTION 33 AND WITHIN SECTION 33, TOWNSHIP 31 SOUTH, RANGE 15 WEST, W.M.; IN CURRY COUNTY.

THE PURPOSE OF THIS MAP IS TO IDENTIFY THE LOCATION OF THE WATER RIGHT. IT IS NOT INTENDED TO PROVIDE INFORMATION RELATIVE TO THE LOCATION OF PROPERTY OWNERSHIP BOUNDARY LINES.

Application No. **73610**
Permit No. **R11511**

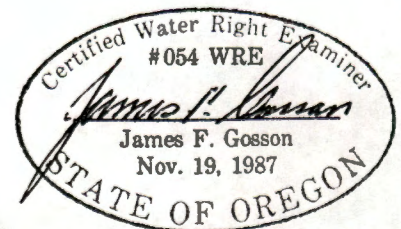

Application No. R-73610

Permit No.

R11511

RESERVOIR	DAM HEIGHT	MAXIMUM DEPTH	SURFACE AREA	CONDUIT	SPILLWAY
Number 1	7.0 Feet	12 Feet	1.0 acre	3' culvert/flashboard upright	on original ground - 6' bottom/2:1 sides/1-2 feet deep
Number 2	9.5 Feet	12 Feet	1.1 acre	3' culvert/flashboard upright	on original ground - 6' bottom/2:1 sides/1-2 feet deep
Number 3	Excavated	18 Feet	0.4 acre	None	None
Number 4	9.5 Feet	12 - 14 Feet	1.5 acres	3' culvert/flashboard upright	on original ground - 6' bottom/2:1 sides/1-2 feet deep
Number 5	9.5 Feet	12 - 14 Feet	1.2 acres	3' culvert/flashboard upright	on original ground - 6' bottom/2:1 sides/1-2 feet deep

TABLE TWO

RESERVOIR	SOURCE	TRIBUTARY TO	HOW FILLED	AMOUNT TO BE STORED
Number 1	Unnamed Stream #1	Sixes River	In channel of stream (Enlarge pond from 6 to 9 acre feet)	3 Acre Feet (new)
Number 2	Unnamed Stream #1	Sixes River	In channel of stream	9 Acre Feet
Number 3	Field Runoff	None (Excavated)	Filled by rain and return flows from cranberry fields	9 Acre Feet
Number 4	Unnamed Stream #2	Sixes River	In channel of stream	9 Acre Feet
Number 5	Unnamed Stream #1	Sixes River	In channel of stream	9 Acre Feet

TABLE ONE

SUPPLEMENTAL SHEET

DARYL ROBISON

WATER RESOURCES DEPT.
SALEM, OREGON

RECEIVED
AUG 31 1993

December 30, 1993

DARYL ROBINSON
92381 PARADISE POINT ROAD
PORT ORFORD, OR 97465

Reference: File R 73610

Hello:

This letter informs you of the current status of your application for a water use permit and accompanies the Satisfactory Report of Technical Review For Water Use Permit(s). We apologize for the delay in transmitting this information and Report to you and for any inconvenience the wait may have caused you.

The enclosed Report of Technical Review is the Department's summary of a specialized analysis of various legal and scientific aspects of your application and proposed water use. We are required by the state of Oregon's administrative rules (in OAR 690-11-160) to conduct this official technical review of each application submitted to the Oregon Water Resources Department for a water use permit. This process was designed to insure that your application receives a fair evaluation and to secure protection of existing water rights and of the public at large.

AS THE RESULT OF OUR TECHNICAL EVALUATION, WE HAVE DETERMINED THAT YOUR APPLICATION SATISFIES THE REQUIREMENTS OF THE TECHNICAL REVIEW.

The Department will now move your application to the next phase of processing. This phase includes a public interest review of your proposed water use. No final action may be taken on your application until the public interest review is completed.

You should also note that the Report of Technical Review describes conditions currently anticipated which may limit the water use proposed in your application.

If you wish to object to any of the analyses contained in the Report, you must submit your objection to the Department in writing within 60 days of the date of mailing of this Report or by the date specified below. Your objection must allege that the technical review is defective and you may also submit evidence which demonstrates that your proposed water use will not impair or be detrimental to the public interest.

Copies of the Report of Technical Review will be distributed to all persons who have filed comments or otherwise expressed an interest in the water use proposed in your application. Interested parties must also submit their objections within the prescribed objection period. Those objections must allege that the technical review is defective and/or that the proposed water use may impair or be detrimental to the public interest.



If an objection contains allegations that the technical review is defective, it must be accompanied by facts which support such allegations. If an objection contains allegations that the proposed water use may impair or be detrimental to the public interest, the objection must specify the particular public interest standards which apply as set out in Oregon Revised Statutes (ORS 537.170(5)) and Oregon Administrative Rules (OAR 690-11-195) and state facts showing how such standards would be violated.

All evidence and objections must be received by our Salem office no later than 5:00 p.m. on or before March 11, 1994 or the Department may presume there is no opposition to any of the analyses set out in the technical review report. Evidence and objections must be addressed and delivered to: Oregon Water Resources Department, Water Rights Section, 3850 Portland Road, Northeast, Salem, Oregon 97310.

If objections and evidence are submitted on or before the above time and date, the Director of the Water Resources Department will evaluate each issue raised in the objections and either accept or deny them. Objectors are encouraged to indicate whether they would be interested in resolving their concerns through alternative dispute resolution.

If any of the objections are denied, the objector will be allowed thirty days to submit a protest to the denial. The protest must meet the standards set forth in OAR 690-02-030 through 080.

If you have any questions, please feel free to telephone me or any of the Department's Water Rights Section staff. My telephone number is 378-3739, in Salem, or you may call toll free from within the state to 1-800-624-3199.

Sincerely,



STEVE BROWN
Manager
Water Rights Division

Enclosures

Report Date: December 30, 1993

OREGON WATER RESOURCES DEPARTMENT

SATISFACTORY REPORT OF TECHNICAL REVIEW

FOR WATER USE PERMIT(S)

OBJECTIONS TO THE PROPOSED WATER USE AS DESCRIBED BELOW MUST BE RECEIVED IN WRITING BY THE OREGON WATER RESOURCES DEPARTMENT, 3850 PORTLAND ROAD N.E., SALEM, OREGON 97310, BY 5 P.M. ON OR BEFORE: March 11, 1994

1. APPLICATION FILE NUMBER - R 73610
2. MINIMUM APPLICATION INFORMATION

Applicant name/address/county/phone:

DARYL ROBINSON
92381 PARADISE POINT ROAD
PORT ORFORD, OR 97465
CURRY COUNTY 503-332-7155

Date application received for filing and/or tentative date
of priority: 8/31/1993

SOURCE: UNNAMED STREAM	TRIBUTARY TO: SIXES RIVER
UNNAMED STREAM	SIXES RIVER

Purpose and/or use: STORAGE FOR AGRICULTURAL USE AND IRRIGATION

```
Volume: RESERVOIR 1 - 3.0 acre-feet - additional storage
RESERVOIR 2 - 9.0 acre-feet
RESERVOIR 3 - 9.0 acre-feet
RESERVOIR 4 - 9.0 acre-feet
RESERVOIR 5 - 9.0 acre-feet
```

Point of Diversion Location:

RESERVOIR 1 - NW 1/4 SE 1/4 SECTION 33, T 31 S, R 15 W,
W.M.; 700 FEET SOUTH AND 200 FEET WEST

RESERVOIR 2 - NW 1/4 SE 1/4 SECTION 31, T 31 S, R 15 W,
W.M.; 1000 FEET SOUTH AND 130 FEET WEST

RESERVOIR 3 - NW 1/4 SE 1/4 SECTION 33, T 31 S, R 15 W,
W.M.

RESERVOIR 4 - NE 1/4 SW 1/4 SECTION 33, T 31 S, R 15 W,
W.M.; 950 FEET SOUTH AND 1930 FEET WEST

RESERVOIR 5 - SW 1/4 SE 1/4 SECTION 33, T 31 S, R 15 W,
W.M.; 280 FEET SOUTH AND 80 FEET WEST

ALL FROM THE NORTHEAST CORNER OF THE NORTHWEST QUARTER
OF THE SOUTHEAST QUARTER OF SECTION 33, T 31 S, R 15 W,
W.M.

Place of use:

NESW

NWSE

SWSE

Section 33

T 31 S, R 15 W, W.M.

SURFACE WATER AVAILABILITY

Water is likely available in excess of needs for all existing rights 80% of the time during each monthly period proposed by the technical review.

Water availability tables are available in the application file and may be reviewed in the office of the Water Resources Department in Salem.

CONFLICTS WITH OTHER WATER RIGHTS:

There are existing rights from this point of diversion.
See proposed permit conditions.

There are existing water rights appurtenant to the lands described in the application. See proposed permit conditions.

REPORT CONCLUSIONS:

Based on the Department's review of water availability and Oregon Administrative Rules, water in the amount of 39.0 acre-feet is likely available for 5 months. Therefore, the Director finds that water is available in sufficient amount and during periods which will reasonably support the proposed use.

THE PROPOSED WATER USE, AS CONDITIONED, SATISFIES THE REQUIREMENTS OF THIS TECHNICAL REVIEW.

This Report of Technical Review sets out the Director's technical analysis of the application. In addition to this technical analysis, the Director will evaluate this application to determine whether the proposed water use might impair or be detrimental to the public interest under the standards set out in ORS 537.170(5) and OAR 690-11-195. Matters relating to public interest in the proposed water use which are raised in objections will be evaluated following the 60-day objection period.

PROPOSED PERMIT CONDITIONS

Application: R 73610

The following conditions will apply to water use under the permit, and will appear in the permit, if issued.

1. Use of water under this permit is subject to all prior rights.
2. Water may be appropriated for storage during the period: December 1 through April 30 of each year
3. Rate of use: Reservoir 1 - 3.0 acre-feet, reservoir 2 - 9.0 acre-feet, Reservoir 3 - 9.0 acre-feet, Reservoir 4 - 9.0 acre-feet, Reservoir 5 - 9.0 acre-feet
4. Water use development requirements:
 - A. Begin construction by (one year from issuance of permit).
 - B. Complete construction by October 1, 1996.
 - C. Completely apply the water to beneficial use by October 1, 1997.
5. Measurement, recording and reporting conditions:
 - A. Before water use may begin under this permit, the permittee shall install a meter or other suitable measuring device as approved by the Director. The permittee shall maintain the meter or measuring device in good working order.
 - B. The permittee shall allow the watermaster access to the meter or measuring device; provided, however, where the meter or measuring device is located within a private structure, the watermaster shall request access upon reasonable notice.
 - C. The Director may require the permittee to keep and maintain a record of the amount (volume) of water used and may require the permittee to report water use on a periodic schedule as established by the Director. In addition, the Director may require the permittee to report general water use information, the periods of water use and the place and nature of use of water under the permit. The Director may provide an opportunity for the permittee to submit alternative reporting procedures for review and approval.

6. Failure to comply with any of the provisions of the permit may result in action including, but not limited to, restrictions on the use, penalties, or cancellation of the permit.
7. The permit is for the beneficial use of water without waste. The water user is advised that new regulations may require the use of best practical technologies or conservation practices to achieve this end.
8. The use shall conform to such reasonable rotation system as may be ordered by the proper state officer.
9. The total area proposed to be submerged by Reservoir 1, when full is 1.0 acre; the proposed maximum depth of water in feet is 12.0; the maximum height of the dam is 7.0 feet. The total area proposed to be submerged by Reservoir 2, when full is 1.1 acres; the proposed maximum depth of water in feet is 12; the maximum height of the dam is 9.5 feet. The total area proposed to be submerged by Reservoir 3, when full is 0.4 acres; the proposed maximum depth of water in feet is 18; the reservoir will be excavated. The total area proposed to be submerged by Reservoir 4, when full is 1.5 acres; the proposed maximum depth of water in feet is 14; the maximum height of the dam is 9.5 feet. The total area proposed to be submerged by Reservoir 5, when full is 1.2 acres; the proposed maximum depth of water in feet is 14; the maximum height of the dam is 9.5 feet.
10. The storage of water allowed herein is subject to the installation and maintenance of an fully functional conduit/gate assembly having a minimum diameter of 8 inches.
11. Use under this permit is limited to the reservoir area. This permit does not provide for the appropriation of water for maintaining the water level or maintaining a suitable fresh water condition.
12. In the event of a request for a change in point of appropriation, an additional point of appropriation or alteration of the appropriation facility associated with this authorized diversion, the quantity of water allowed herein, together with any other right, shall not exceed the capacity of the facility at the time of perfection of this right.
13. This right is limited to any deficiency in the available supply of any prior right existing for the same land.
14. Regulating devices shall be installed pursuant to ORS 540.310. Plans and specifications shall be approved by

the watermaster before installation. Work shall be done under the general supervision of the watermaster. Weirs will be required both upstream and downstream of the reservoirs.

FINAL PROOF SURVEY MAP

RECEIVED

IN THE NAME OF DARYL ROBISON and DANIEL LOSHBAUGH AUG 17 1998

SECTION 33, T 31 S, R 15 W, W.M.

WATER RESOURCES DEPT.
SALEM, OREGON

APPLICATION R-73610
APPLICATION 73611

PERMIT R-11511
PERMIT 51557

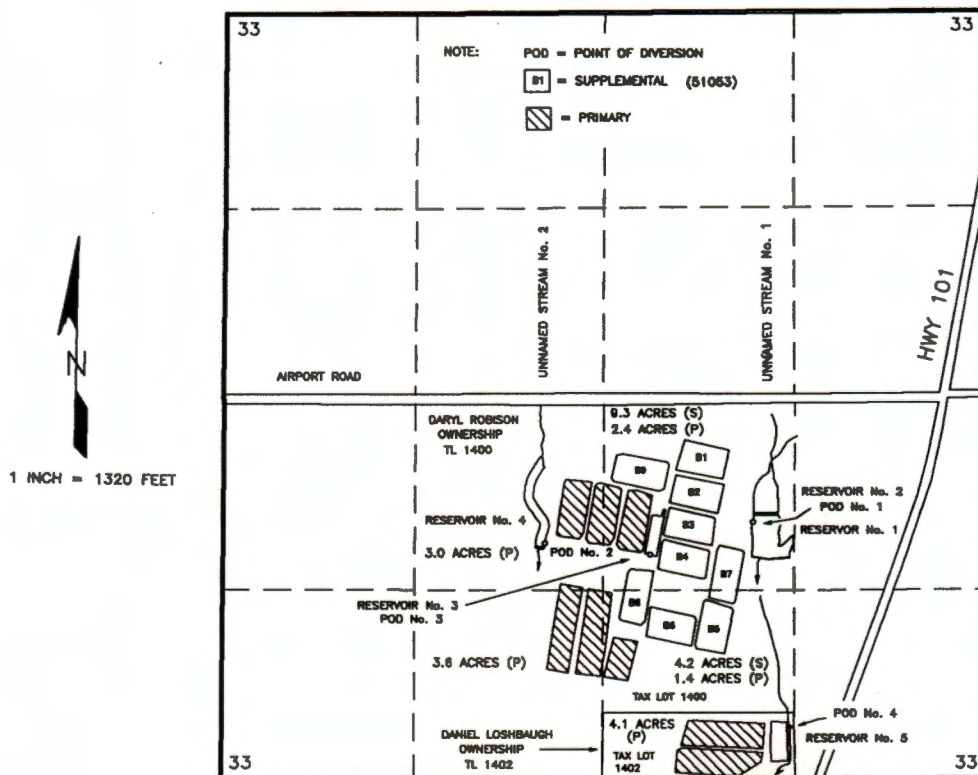

POINTS OF DIVERSION	NORTH	WEST	¼ ¼ SECTION	SECTION
DIVERSION No. 1	1750 FEET	1575 FEET	NW¼SE¼	33
DIVERSION No. 2	1610 FEET	3025 FEET	NE¼SW¼	33
DIVERSION No. 3	1530 FEET	2285 FEET	NW¼SE¼	33
DIVERSION No. 4	355 FEET	1340 FEET	SW¼SE¼	33

ALL FROM THE SOUTHEAST CORNER OF SECTION 33; AND WITHIN SECTION 33, TOWNSHIP 31 SOUTH, RANGE 15 WEST, W.M.; IN CURRY COUNTY.

THE PURPOSE OF THIS MAP IS TO IDENTIFY THE LOCATION OF THE WATER RIGHT.
IT IS NOT INTENDED TO PROVIDE INFORMATION RELATIVE TO THE LOCATION OF
PROPERTY OWNERSHIP BOUNDARY LINES.

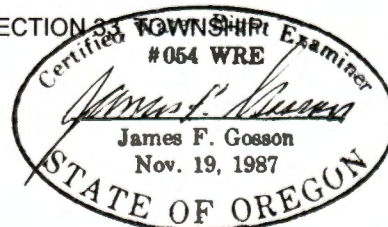

Application No. R 73610



State of Oregon
WATER RESOURCES DEPARTMENT

Application for a Permit to Construct a Reservoir

Applicant(s) Daryl Robinson

(Please print or type - use dark ink)

Mailing Address: 92381 Paradise Point Road

Port Orford,
City

Oregon
State

97465
Zip

(503) 332-7155
Daytime Phone No.

I (We) make application for a permit to construct 5 reservoirs reservoir and store the following described waters of the State of Oregon:

1. **SOURCE OF WATER** for the proposed use: Two Unnamed Streams and field runoff
a tributary of Sixes River

If not in channel of a stream, state how it is to be filled: #3 from nearby fields
(See Supplemental Sheet)

2. **THE DAM:** The maximum height of the structure will be _____ feet above stream bed or ground surface at the centerline.

The dam will be (check one) ☒ earthfill, _____ concrete, _____ flashboard, _____ other.

If "other" give description: _____

See Supplemental sheet for each Reservoir

Give the location, description, and dimensions of the outlet conduit: _____

NOTE: All dams across natural stream channels must be provided with an outlet conduit, minimum diameter of 8", or be of such capacity and location as to pass the normal flow of the stream at any time.

3. **THE USE(s)** of the impounded water will be: Cranberry Use and supplemental
Cranberry use.

4. **THE AMOUNT OF WATER** to be stored is: up to 39 acre-feet acre-feet.
The area submerged by the reservoir, when filled, will be See supplemental sheet acres,
and the maximum depth of water will be See supplemental sheet for feet.
reservoir details

5. **SPILLWAY DESCRIPTION** (location and dimensions). State whether over or around the dam. _____

With the exception of Reservoir #3, all reservoirs will have
an emergency spillway on original ground around the dam.

See supplemental sheet.

6. **PROJECT SCHEDULE:** (List month and year)

Proposed date construction work will begin October, 1994

Proposed date construction work will be completed October, 1998

Proposed date water use will be completed October, 1999

NOTE: A map prepared by a Certified Water Right Examiner (CWRE) and a complete legal description of the subject property are required under ORS 537.140 and OAR 690 as a part of your application. The legal description may be copied from your deed, title insurance policy, or land sales contract.

7. a) In the event any deficiencies are noted involving the application map enclosed herein, please return the map with instructions for correction to (check one):

Applicant XX CWRE Other (Identify in REMARKS section)

b) In the event any deficiencies are noted involving the application, please return the application with instructions for correction to (check one):

Applicant XX CWRE Other (Identify in REMARKS section)

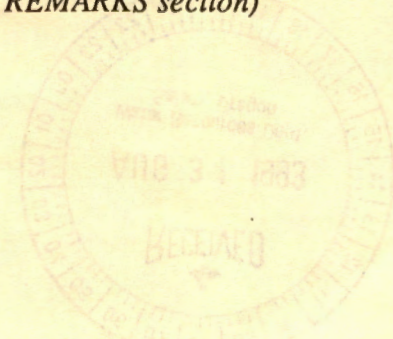

8. Are all lands involved (including the proposed diversion site, place of use, and access for conveying the water) under your ownership? Yes. If not, list in the REMARKS section below, or on an attached sheet, the names and mailing addresses of the legal owners of all property involved in the proposed development.

REMARKS: Reservoir Number 1 will be enlarged from 6 acre feet
to 9 acre feet of storage. Most of the additional storage will
be excavated.

I/We certify that the information I have provided in this application is an accurate representation of the proposed water use and is true and correct to the best of my knowledge.

NOTE: The permit, when issued, is for the beneficial use of water without waste. By law, the land use associated with this water use must be in compliance with statewide land-use goals and any local acknowledged land-use plan. It is possible the land use you propose may not be allowed if it is not in keeping with the goals and acknowledged plan. Your city or county planning agency can advise you about the land-use plan in your area.

Daryl C. Polus
Signature of Applicant

August 29, 1993
Date

Signature of Co-Applicant, if any

Date

FOR WATER RESOURCES DEPARTMENT USE ONLY

Dear Applicant:

I certify that I have examined the foregoing application, together with the accompanying information, and am returning it to you for:

In order to retain its tentative priority, this application must be returned with the requested corrections or additions on or before:

_____, 19____.

WITNESS my hand this _____ day of _____, 19____.

Water Resources Director

By: _____

This instrument was first received in the office of the Water Resources Director at Salem,
Oregon, on the 31 day of August, 1993, at 8 o'clock, A M.

APPLICATION NO: R 73610

RECEIVED

MAR 11 1994

WATER RESOURCES DEPT.
SALEM, OREGON



DEPARTMENT OF
FISH AND
WILDLIFE

March 9, 1994

Water Rights Section
Water Resources Department
3850 Portland Rd., NE
Salem, OR 97310

RE: Water Right Application #R-73610 and 73611; Reports of
Technical Review

Because there are no fish in the immediate area of the
subject appropriation, no fish screening or passage
facilities are to be required.

Thank you for the opportunity to comment.

Sincerely,

A handwritten signature in cursive script, appearing to read "A. Mirati Jr.", written in dark ink.

Albert H. Mirati, Jr.
Water Right Review Coordinator

c. WaterWatch of Oregon (public information request)
Unterwegner, Gold Beach

FILE: R-73610.TEC



2501 SW First Avenue
PO Box 59
Portland, OR 97207
(503) 229-5400
TDD (503) 229-5459

RECEIVED

JAN 27 1994

WATER RESOURCES DEPT.
SALEM, OREGON

Oregon

DEPARTMENT OF
FISH AND
WILDLIFE



January 20, 1994

Water Rights Section
Water Resources Department
3850 Portland Rd., NE
Salem, OR 97310

RE: Water Right Application #73610; Report of Technical Review

Because one or more species of game fish are present at the described POD, ODFW will require the applicant to provide fish screening pursuant to ORS 498.248. Therefore, ODFW requests WRD add the following condition to those already proposed:

The permittee shall install, maintain, and operate fish screening and by-pass devices as required by the Oregon Department of Fish and Wildlife to prevent fish from entering the proposed diversion. The required screens and by-pass devices are to be in place, functional, inspected and approved by an ODFW representative prior to diversion of any water.

Thank you for the opportunity to comment.

Sincerely,

A handwritten signature in dark ink, appearing to read "A. Mirati Jr.", written over the typed name.

Albert H. Mirati, Jr.
Water Right Review Coordinator

c. WaterWatch of Oregon (public information request)
Haxton, Salem

FILE: 73610.TEC



2501 SW First Avenue
P.O. Box 59
Portland, OR 97207
(503) 229-5400
TDD (503) 229-5459

8

COPY CHECK-OFF SHEET FOR TECHNICAL REVIEWS

CC: FILE #

R73610

WATERWATCH

ODF&W

WATERMASTER #

19

REGIONAL MANAGER -

SW

CWRE -

James F Gooson

DEO

KEN STAHR

OTHER ADDRESSES:

CASEWORKER

EF

ORIGINAL TO APPLICANT 12/03/93

TECHNICAL REVIEW CHECKLIST

FORM-71393

(1) Application: R 73610

(2) Review Date: 12/30/93

S Indicates information was completed or adequately addressed.
 U Indicates information is needed, or incomplete, or inadequately addressed
 N/A Indicates Not Applicable

SUMMARY

S Completeness
S Land Use
N/A GW Interference (if potential interference with surface water, see results of water availability analysis)
S Conflicts
S Water Availability

(3) S The applicant has certified that the information provided in the application is an accurate representation of the proposed use and is true and correct to the best of their knowledge.

(4) N/A No oath is required because application was filed before June 5, 1992.

(5) S Application fees:

Examination fee:	\$ <u>200</u>
Recording fee:	\$ <u>100</u>
TOTAL REQUIRED	\$ <u>300</u>
TOTAL SUBMITTED	\$ <u>300</u>
AMOUNT DUE prior to issuance of permit	\$ <u>0</u>
AMOUNT OVERPAID	\$ <u>0</u>
refund due applicant	\$ <u>0</u>

(6) S Proposed dates of beginning and completion of construction, and complete application of water.

(7) S MAP: ☒ Prepared by a CWRE
☐ Exempt under OAR 690-11-150(3)
☐ A map or drawing included (non-CWRE)
☐ No map or drawing in file

- (8) S A CWRE map is not required for applications filed before November 9, 1987.
- (9) S A written copy of the legal description of the property on which the water is to be used.
- (10) NP A copy of written authorization, contract or easement permitting access to the land or reservoir not owned by the applicant.
- (11) S The proposed use is not restricted or prohibited by statute.
- (12) S The source of water is not withdrawn from appropriation by order of the State Engineer or Water Resources Commission, or legislatively withdrawn under ORS Chapter 538.
- (13) S Storage use(s) is/are classified uses(s) under the S. Coast Basin Program, OAR 690 - 512-004
- (14) S The application, map and supporting data are complete and free of defects.

Land Use Compatibility:

- (15) As expressed by the Planning Department of Curry Co.
- (16) S The land uses to be served by proposed water uses (including proposed construction) are allowed or are not regulated by the local comprehensive plan (ordinance section 3.061).
- (17) NP The land uses to be served by proposed water uses (including proposed construction) involve discretionary land use approvals which have been obtained.
- (18) NP The local government was notified, and sent no comment pursuant to the rules at the time; land use was presumed in compliance per such statement printed on the application.

For ground water applications:

- (20) S A copy of the constructor's log, if available, for any well already constructed, or required information regarding actual or anticipated construction.
- (21) S The report from groundwater section has been received.

For reservoir applications:

- (22) S Plans, specifications and supporting information for the dam and impoundment area.

TOWNSHIP

31S

RANGE

15W

W. M.

CARD # 1

SECTION

33

NE				NW				SW				SE				APPLICATION NUMBER	PERMIT NUMBER	CERTIFICATE NUMBER
NE	NW	SW	SE	NE	NW	SW	SE	NE	NW	SW	SE	NE	NW	SW	SE			
																17250	12957	14619
																34807	27468	34099
																41964	31595	32063
																43592	32671	36632
																43358	32746	37550
																41964	31595	42395
																67992	48310	2
																67992	48310	2
																R-69982	R-11243	
																69983	51053	
																R-70917	R-11461	
																70918	51474	
																6-12240	6-11295	

TOWNSHIP 31S

RANGE 15W

W. M.

CARD # 2
 SECTION 33

NE				NW				SW				SE				APPLICATION NUMBER	PERMIT NUMBER	CERTIFICATE NUMBER
NE	NW	SW	SE	NE	NW	SW	SE	NE	NW	SW	SE	NE	NW	SW	SE			
ACREAGE IN LOT OR LEGAL SUBDIVISION AS SHOWN ON GOVERNMENT PLAT. IF OTHER THAN 40 ACRES																		

Basin: SIXES RIVER 80%

Detailed Report for Water Availability Subbasin 2200000000000000
 Water Availability By Month for Exceedance Level 80
 09:58 12/27/1993

MO	Gross Water Avail	Consumptive Use Applic Permit	Storage Rights Applic Permit	Net Min Flow	Instream Water Rights Applic Permit	Net Water Avail
1	600	0 0	0 0	600	0 325 215	225 385
2	699	0 0	0 0	699	0 325 215	374 484
3	657	0 0	0 0	657	0 325 190	332 467
4	431	0 0	0 0	431	0 325 190	106 241
5	247	0 0	0 0	247	0 325 190	-78 57
6	146	0 0	0 0	146	0 190 120	-44 26
7	99	0 0	0 0	99	0 125 40	-26 59
8	74	0 0	0 0	74	0 125 25	-51 49
9	70	0 0	0 0	70	0 125 25	-55 45
10	68	0 0	0 0	68	0 125 215	-57-147
11	216	0 0	0 0	216	0 325 215	-109 1
12	574	0 0	0 0	574	0 325 215	249 359
Stor	348000	0 0	0 0	348000	0 62900	285000

DESCRIPTION SHEET

RECEIVED

AUG 31 1993

**WATER RESOURCES DEPT.
SALEM, OREGON**

See page I for vesting and encumbrances, if any.

Application No. R-73610
Permit No. R11511

Description of the tract of land which is the subject of this report:

The W 1/2 of the SE 1/4 of Section 33, Township 31 South, Range 15 West of the Willamette Meridian, Curry County, Oregon.

ALSO: The E 1/2 of the SE 1/4 of the SW 1/4 and the E 1/2 of the NE 1/4 of the SW 1/4 of Section 33, Township 31 South, Range 15 West of the Willamette Meridian, Curry County, Oregon.

EXCEPTING: That parcel beginning at the Northeast corner of the W 1/2 of the SE 1/4 of Section 33, Township 31 South, Range 15 West of the Willamette Meridian, Curry County, Oregon; thence West 208 feet; thence South 416 feet; thence East 208 feet; thence North to the point of beginning.

ALSO EXCEPTING: That certain tract of land lying in the SW 1/4 of SE 1/4 of Section 33, Township 31 South, Range 15 West of the Willamette Meridian, Curry County, Oregon, described as follows: Beginning at a point 647.31 feet North and 1310.64 feet East of the Section corner on the South side of said Section 33; thence South 202.81 feet; thence North 77° 37' West 86.19 feet; thence North 00° 43' East 202.63 feet; thence South 77° 23' East 83.67 feet to the point of beginning.-----

Report No.

6-55-206

CC I/14

DATE	INITIALS
8/31/93	EC

MINIMUM REQUIREMENTS TO FILE

Name and mailing address
 Source of water
 Quantity of water
 Location of project
 Use of water
 Signature of applicant
 Allowable use by policy
 State Engineer withdrawal
 Legislative withdrawal
 Land use approved Y pending

FIELD OPERATIONS

9/1/93	DLO

Application date stamped per money receipt date
 Stream Indexed Basin 7
 Stream Code
 Scenic Waterway

Findings:

- 1) Concluded - Scenic-Reg Ack letter
- 2) Under Study - Scenic-Ack letter
- 3) Basin 2 - Willamette-Ack letter

Plat Carded and copy made YES NO
 Conflicts (well surface)
 Prior ISWR #
 Within Irrigation District (name)
 Notified
 District excerpt received
 Entered in Paradox
 Prepare six copies of Draft Permit
 Send one copy to Data Center

9/8/93	CAR

SUPPORT SERVICES

Stamp contents with application number
 Mail/Provide copies of draft permits to DEQ, ODFW,
 PARKS, AND WATERMASTER
 Mail ack letter (provided by Data Center) with
 receipt to applicant, cc to CWRE and file
 Place label on file and card
 If dam is over 10 feet or storage exceeds 9.2 AC-FT,
 route file to Dam Safety Section
 Notify Irrigation District

FIELD OPERATIONS

	YES	NO
Ownership Statement		
Name and address of all owners		
Other landowners notified		
Legal Description		
Need Commission review		
Requests greater than 5.0 cfs		
Dam height greater than 20 feet		
Storage greater than 100 acre-feet		
Out of Basin diversion		
Groundwater recharge project		
Other substantial public interest		
GW comments received		resolved
ODFW comments received		resolved
DEQ comments received		resolved
Interest Groups		
Water availability received		
Objections received		resolved
Protest received		resolved
Management Codes		

EXAMINATION FEE:
 RECORDING FEE:
 TOTAL:
 REFUND:
 DEFICIENT:

REMARKS:

WaterWatch

O F O R E G O N

RECEIVED

SEP 21 1993

WATER RESOURCES DEPT.
SALEM, OREGON

Water Resources Department
3850 Portland Rd. N. E.
Salem, OR 97310

September 20, 1993

RE: Application for Permit #R73610, 73611, Daryl Robison
Sixes R. Tribs, Curry Co., Cranberry Use

WaterWatch has reviewed the limited amount of information contained in the public notice of this water right application. Based upon that information, WaterWatch raises the following issues, questions, and concerns:

Is there unappropriated water available for this proposed use? Does the Department have adequate data to accurately determine the 50% and 80% exceedence levels?

What effect will this proposed use have on instream flows necessary to protect the public's interest in fish, wildlife, recreation, and a healthy aquatic system?

This water source may suffer from water quality problems. Has the Department consulted with the Department of Environmental Quality to determine the effect this proposed withdrawal will have on water quality?

If this water source provides habitat to native fish during any phase of their life cycle, WaterWatch requests that the Department include conditions requiring the installation and maintenance of fish screening and bypass devices prior to any diversion of water.

Will this proposed diversion require a dredge & fill permit from the U. S. Army Corps. of Engineers or a fill and removal permit from the Division of State Lands?

Given the importance of surface water sources, and the Department's limited enforcement staff, it only makes sense to require this applicant to measure and report water use. Measurement not only helps the Department carry out its statutory mandate to promote the control of water resources for all beneficial uses, it helps the Department protect the public's interest in assuring the use is within the bounds of the permit. ORS 536.220(1)(a), 537.170(5).

Will this proposed use be compatible with Goal 5 elements of the local comprehensive plan?

It is a high priority of the state to eliminate waste and improve the efficiency of water use. Statewide policy also calls upon water users to use and maintain their water systems in a manner consistent with the state's priority. What conditions are proposed for this permit that will carry out and encourage compliance with state policy?

Is this an existing illegal use of water? If so, will the continued use without a permit cause harm to existing water rights and the public interest?

Please send WaterWatch a copy of the Department's technical review of this application.

Sincerely,

WaterWatch of Oregon, Inc. 921 S.W. Morrison, Suite 438
Portland, Oregon 97205 (503) 295-4039

Land Use Information Form: Permits, Hydroelectric Licenses, Water Uses In Addition to Classified Uses

Applicant's Name: Daryl Robinson
Address: 92381 Paradise Point Road
City: Port Orford State: Ore. Zip: 97465 Day Phone: (503) 332-7155

Tax Lot or Local I.D.#	Plan Designation/Zoning (e.g. Rural Residential/RR-5)	Check All That Apply		
		Water Diverted	Water Conveyed	Water Use
31/15/33 TL 1400	AED (AGRICULTURAL FARM DIST.)	X	X	X

The following section must be completed by a planning official from each county and city listed unless your project will be located entirely within city limits. In this case, only the city planning agency must complete this form. Please request extra forms as needed.

Local government planning officials are to complete the remainder of this form. If this form can not be completed while the applicant waits, please sign and detach the receipt as instructed below. Please mail the completed form directly to the Water Resources Department (3850 Portland Rd. NE, Salem, OR, 97310) within 60 days of the date of receipt as shown below. If the form is not completed within 60 days, the Department may take action to approve the water use.

☒ Land uses to be served by proposed water uses (including proposed construction) are allowed outright or are not regulated by your comprehensive plan. Cite applicable ordinance section(s): 3.061. Go to section b) on reverse side.

[illegible]

(For Local Use Continued)

b) Please provide printed name and written signature.

Name: DIANNE L. SNOW

Title: PLANNER

Date: 8/30/93
Phone: 247-7011

Signature: Dianne L. Snow

Local governments are invited to express special land use concerns or make recommendations to the Department regarding this proposed use of water below, or on a separate sheet. For additional information call Roberta Jortner or Rick Bastasch at 378-3671.

Additional Comments:

FARMING IS AN OUTRIGHT USE ON THE SUBJECT PROPERTY.

...y official initials:

Note to Local Planning Officials: Please initial this sheet. Do not separate it from the land use information form. If needed, please make a separate copy for your records.

AUG 31 1993

WATER RESOURCES DEPT.
SALEM, OREGON

☐ Irrigation (crop type, golf course, nursery or greenhouse): _____

☐ Livestock (type of livestock, feedlot, slaughterhouse): _____

☐ Residential (# units, single or multi-family, # lots if partition or subdivision): _____

☐ Commercial (i.e., retail, office, restaurant, gas station, hotel, service, etc.): _____

☐ Industrial (i.e., factory, pulp mill, research and development, processing, etc.): _____

☐ Institutional (i.e., school, library, etc.): _____

☐ Mining (aggregate, metal, open pit, placer, etc.): _____

☐ Recreation (park, campsite, pond, etc.): _____

☐ Fish and Wildlife (pond, hatchery, etc.): _____

☐ Hydropower (dam, reservoir, power generating or transmitting facilities): _____

☒ Other (Name and list key characteristics): Cranberry Use

<p>Indicate sources for the proposed water use below:</p> <p><input checked="" type="checkbox"/> Surface Water Name sources: <u>2 Unnamed streams</u> _____ _____</p> <p><input checked="" type="checkbox"/> Reservoir or pond</p> <p><input type="checkbox"/> Ground Water</p>	<p>Indicate the estimated quantity of water the use will require.</p> <p><u>1.00</u> Cubic feet per second.</p> <p><u>448.83</u> Gallons per minute.</p> <p><u>39.</u> Acre-Feet</p>
---	--

STATE OF OREGON
WATER RESOURCES DEPARTMENT

CEIPT # 107752

725 Summer St. N.E. Ste. A
SALEM, OR 97301-4172
(503) 986-0900 / (503) 986-0904 (fax)

INVOICE # _____

CEIVED FROM: Farm Credit Services

APPLICATION	<u>see below</u>
PERMIT	
TRANSFER	

SH: CHECK: # OTHER: (IDENTIFY)

☒ 410027 ☐

TOTAL REC'D \$ 450.00

1083 TREASURY 4170 WRD MISC CASH ACCT

0407 COPIES \$
OTHER: (IDENTIFY) \$

0243 I/S Lease 0244 Muni Water Mgmt. Plan 0245 Cons. Water

4270 WRD OPERATING ACCT

MISCELLANEOUS
0407 COPY & TAPE FEES S-86412 \$150.00
0410 RESEARCH FEES R-69982 \$75.00
0408 MISC REVENUE: (IDENTIFY) R-73610 \$75.00
TC162 DEPOSIT LIAB. (IDENTIFY)
0240 EXTENSION OF TIME Assignments x5

WATER RIGHTS:
0201 SURFACE WATER S-69983 \$75.00
0203 GROUND WATER S-73611 \$75.00
0205 TRANSFER
WELL CONSTRUCTION
0218 WELL DRILL CONSTRUCTOR
LANDOWNER'S PERMIT

OTHER (IDENTIFY)

0536 TREASURY 0437 WELL CONST. START FEE

0211 WELL CONST START FEE \$ CARD #
0210 MONITORING WELLS \$ CARD #

OTHER (IDENTIFY)

0607 TREASURY 0467 HYDRO ACTIVITY LIC NUMBER

0233 POWER LICENSE FEE (FW/WRD) \$
0231 HYDRO LICENSE FEE (FW/WRD) \$
HYDRO APPLICATION \$

TREASURY OTHER / RDX

FUND TITLE

OBJ. CODE VENDOR #

DESCRIPTION \$

RECEIPT: 107752

DATED: 1-10-13 BY: L Bell

Distribution - White Conv - Customer Yellow Conv - Fiscal Blue Conv - File Buff Conv - Fiscal

STATE OF OREGON
WATER RESOURCES DEPARTMENT

RECEIPT # 107753

725 Summer St. N.E. Ste. A
SALEM, OR 97301-4172
(503) 986-0900 / (503) 986-0904 (fax)

INVOICE # _____

RECEIVED FROM: Curry County Title

BY: _____

CASH: CHECK: # OTHER: (IDENTIFY)

☐ ☒ 41908 ☐

APPLICATION	<u>see below</u>
PERMIT	
TRANSFER	

TOTAL REC'D \$ 300.00

1083 TREASURY 4170 WRD MISC CASH ACCT

0407 COPIES \$
OTHER: (IDENTIFY) \$

0243 I/S Lease 0244 Muni Water Mgmt. Plan 0245 Cons. Water

4270 WRD OPERATING ACCT

MISCELLANEOUS
0407 COPY & TAPE FEES R-69982 \$75.00
0410 RESEARCH FEES S-69983 \$75.00
0408 MISC REVENUE: (IDENTIFY) R-73610 \$75.00
TC162 DEPOSIT LIAB. (IDENTIFY)
0240 EXTENSION OF TIME Assignments x4

WATER RIGHTS:
0201 SURFACE WATER S-73611 \$75.00
0203 GROUND WATER
0205 TRANSFER
WELL CONSTRUCTION
0218 WELL DRILL CONSTRUCTOR
LANDOWNER'S PERMIT

OTHER (IDENTIFY)

0536 TREASURY 0437 WELL CONST. START FEE

0211 WELL CONST START FEE \$ CARD #
0210 MONITORING WELLS \$ CARD #

OTHER (IDENTIFY)

0607 TREASURY 0467 HYDRO ACTIVITY LIC NUMBER

0233 POWER LICENSE FEE (FW/WRD) \$
0231 HYDRO LICENSE FEE (FW/WRD) \$
HYDRO APPLICATION \$

TREASURY OTHER / RDX

FUND TITLE

OBJ. CODE VENDOR #

DESCRIPTION \$

RECEIPT: 107753

DATED: 1-10-13 BY: L Bell

Distribution - White Conv - Customer Yellow Conv - Fiscal Blue Conv - File Buff Conv - Fiscal

September 7, 1993

DARYL ROBISON

92381 PARADISE POINT RD
PORT ORFORD, OR 97465

REFERENCE: File(s) R-73610, S-73611

We have received your application(s) for a water use permit along with your supporting data, documentation, and fees. A receipt is enclosed here unless you were previously issued one. Your application has been assigned the above referenced file number. Please refer to this number whenever you contact us about your application.

Even though your application has been received, filed and assigned an application reference number, no authorization has been granted to develop your water use. The filing of an application does not create a water right. Water may not be used without a water right permit.

After an application has been accepted for filing, public notification of the application is made, followed by the mandatory 30-day comment period. Thereafter, applications can be considered for processing as time allows.

At present the Water Resources Department has a backlog of several thousand applications for water use permits which has delayed our application processing time. Applications are processed in the order in which they are received.

The processing of an application does not guarantee that a water right permit will be issued. Each application must undergo a specialized analysis called a technical review and a public interest review. There is no way to determine at this time whether your particular proposed water use will be recommended for a permit.



REFERENCE: File(s) - R-73610, S-73611

When the report on the technical review is completed and sent to you, a 60-day objection period begins during which you, the applicant, or anyone who has expressed an interest in your proposed water use may communicate to us their disagreement with what we have said in our report on your application. After the 60-day objection period, the Department conducts the public interest review and considers any objections which have been made.

After any objections have been considered, there may follow time to allow parties to resolve conflicts over the proposed water use. In addition, a 30-day protest period may be required. Lastly, it may be necessary to schedule a hearing or send the application to the Water Resources Commission for their review. In most cases no objections are received and the application processing can proceed without further conflict resolution, protest, or hearing.

If your application is recommended for approval and a permit is issued, the use allowed by the permit will be subject to the Basin Program Rules of the Water Resources Commission, instream flow requirements, and the demands of prior right holders, and other conditions to conform the water use to particular standards.

Please contact the Water Rights Section of the Water Resources Department if you have any questions. You may write to us at 3850 Portland Road, Northeast, Salem, Oregon 97310 or you may call 378-3739 in Salem or toll free from within the state 1-800-624-3199.

Sincerely,



Steve Brown
Manager
Water Rights Division



cc:CWRE

DSM18-1-98

See 73611

Application No. **73610**

Permit No. **R11511**

Name DARYL ROBISON 93290 Airport Rd.

Address ~~82381 PARADISE POINT RD Sixes, OR 97426~~

Assigned ~~PORT ORFORD, OR 97465~~

Beginning construction DEC 6 1995

Completion of construction OCT 1 1996

Extended to 10/1/97

Complete application of water OCT 1 1997

Extended to

NUMBER

Check 600⁰⁰ NO Cash

X Surface Application 200 Exam 100 R.
X Reservoir Application 200 Exam 100 R.
 Ground Water Application
 Transfer Application
 Power Claim
 Hydroelectric Examination
 Hydroelectric License
 Copying
 Assignment
 Extension of Time
 Other
 P-6
 Quadrangle Done
 Basin
 Protest
 Constructors Examination
 Constructors License
 Adjudication

NUMBER **0248**

Check 200⁰⁰ Mo _ _ Cash

- ☐ Surface Application
- ☐ Reservoir Application
- ☐ Ground Water Application
- ☐ Transfer Application
- ☐ PFO Request
- ☐ Research
- ☐ Hydroelectric Fees
- ☐ Copying
- ☐ Assignment
- 2 Extension of Time
- ☐ Protest
- ☐ Other

Dallas

1 each file

NUMBER 45769

Check 200⁰⁰ NO Cash

- 
- ☒ Surface Application 73611
 - ☒ Reservoir Application 73610
 - ☐ Ground Water Application
 - ☐ Transfer Application
 - ☐ Power Claim
 - ☐ Hydroelectric Examination
 - ☐ Hydroelectric License
 - ☐ Copying
 - ☒ Assignment of see above
 - ☐ Extension of Time
 - ☐ Other
 - ☐ P-6
 - ☐ Quadrangle Dallas
 - ☐ Basin
 - ☐ Protest
 - ☐ Constructors Examination
 - ☐ Constructors License
 - ☐ Adjudication

STATE OF OREGON
WATER RESOURCES DEPARTMENT
RECEIPT # **104131** 3850 PORTLAND ROAD NE
SALEM, OR 97310
378-8455/378-8130 (FAX)

RECEIVED FROM: Pacific Log
BY: Dwayne C. Ruben

APPLICATION	<u>R 7/2/10</u>
PERMIT	
TRANSFER	

CASH: ☐ CHECK: # 146-1419 ☒ OTHER: (IDENTIFY) ☐

TOTAL REC'D \$ 600.00

01-00-0 WRD MISC CASH ACCT

842.010	ADJUDICATIONS	\$
831.087	PUBLICATIONS/MAPS	\$
830.650	PARKING FEES Name/month	\$
	OTHER: (IDENTIFY)	\$

REDUCTION OF EXPENSE

CASH ACCT.

COST CENTER AND OBJECT CLASS

VOUCHER #

03-00-0 WRD OPERATING ACCT

MISCELLANEOUS:

840.001	COPY FEES	\$
850.200	RESEARCH FEES	\$
880.109	MISC REVENUE: (IDENTIFY)	\$
520.000	OTHER (P-6) (IDENTIFY)	\$

WATER RIGHTS:

842.001	SURFACE WATER	EXAM FEE \$ <u>260.00</u>	842.002	RECORD FEE \$ <u>100.00</u>
842.003	GROUND WATER	\$	842.004	\$
842.005	TRANSFER	\$	842.006	\$

WELL CONSTRUCTION

842.022	WELL DRILL CONSTRUCTOR	EXAM FEE \$	842.023	LICENSE FEE \$
	LANDOWNER'S PERMIT		842.024	\$
	OTHER (IDENTIFY)			

06-00-0 WELL CONST START FEE

842.013	WELL CONST START FEE	\$	CARD #	
	MONITORING WELLS	\$	CARD #	

45-00-0 LOTTERY PROCEEDS

864.000	LOTTERY PROCEEDS	\$
---------	------------------	----

07-00-0 HYDRO ACTIVITY

LIC NUMBER

842.011	POWER LICENSE FEE(FW/WRD)	\$
842.115	HYDRO LICENSE FEE(FW/WRD)	\$

	HYDRO APPLICATION	\$
--	-------------------	----

RECEIPT # **104131**

DATED: 8/31/93

BY: Kwaku Jones

Distribution—White Copy-Customer, Yellow Copy-Fiscal, Blue Copy-File, Buff Copy-Fiscal

**STATE OF OREGON
WATER RESOURCES DEPARTMENT**

RECEIPT # **131304**

158 12TH ST. N.E.
SALEM, OR 97310-0210
378-8455 / 378-8130 (FAX)

INVOICE # _____

RECEIVED FROM: *Pacific Bogs*

BY: *Daryl + Adella*

APPLICATION *R 93610*

PERMIT *R 11511*

TRANSFER

CASH: ☐

CHECK: # *24-7238*

OTHER: (IDENTIFY) ☐

TOTAL REC'D

\$ *200.00*

01-00-0 WRD MISC CASH ACCT

842.010 ADJUDICATIONS

831.087 PUBLICATIONS / MAPS

830.650 PARKING FEES Name / month

OTHER: (IDENTIFY)

\$
\$
\$
\$

REDUCTION OF EXPENSE

COST CENTER AND OBJECT CLASS

CASH ACCT.

VOUCHER #

\$

03-00-0 WRD OPERATING ACCT

MISCELLANEOUS

840.004 COPY FEES

850.200 RESEARCH FEES

880.109 MISC REVENUE: (IDENTIFY)

520.000 OTHER (P-6) (IDENTIFY)

\$
\$
\$ *100.00*
\$

WATER RIGHTS:

842.001 SURFACE WATER

842.003 GROUND WATER

842.005 TRANSFER

WELL CONSTRUCTION

842.022 WELL DRILL CONSTRUCTOR

LANDOWNER'S PERMIT

OTHER (IDENTIFY)

EXAM FEE

\$

\$

\$

EXAM FEE

\$

842.002

842.004

842.006

842.023

842.024

RECORD FEE

\$

\$

\$

LICENSE FEE

\$

\$

06-00-0 WELL CONST. START FEE

842.013 WELL CONST START FEE

MONITORING WELLS

OTHER (IDENTIFY)

\$

\$

CARD #

CARD #

45-00-0 LOTTERY PROCEEDS

864.000 LOTTERY PROCEEDS

\$

07-00-0 HYDRO ACTIVITY

LIC NUMBER

842.011 POWER LICENSE FEE (FW/WRD)

842.115 HYDRO LICENSE FEE (FW/WRD)

HYDRO APPLICATION

\$

\$

\$

\$

\$

RECEIPT #

131304

DATED: *1-4-96*

BY: *J. L. Fisser*

Distribution-White Copy-Customer, Yellow Copy-Fiscal, Blue Copy-File, Buff Copy-Fiscal

**STATE OF OREGON
WATER RESOURCES DEPARTMENT**

RECEIPT # **15542**

158 12TH ST. N.E.
SALEM, OR 97310-0210
378-8455 / 378-8130 (FAX)

INVOICE # _____

RECEIVED FROM: <u>Pacific Bogs</u>	APPLICATION <u>73610</u>
BY: <u>Daryl & Adella Robinson</u>	PERMIT <u>11511</u>
	TRANSFER

CASH: ☐ CHECK: # 247028 OTHER: (IDENTIFY) _____

TOTAL REC'D \$ 200.

0417 WRD MISC CASH ACCT

ADJUDICATIONS	\$
PUBLICATIONS / MAPS	\$
OTHER: (IDENTIFY)	\$
OTHER: (IDENTIFY)	\$

REDUCTION OF EXPENSE

CASH ACCT. \$

PCA AND OBJECT CLASS

VOUCHER #

0427 WRD OPERATING ACCT

PCA66111

0407	MISCELLANEOUS		\$
0410	COPY & TAPE FEES <u>see 15578</u>		\$
0408	RESEARCH FEES		\$
0408	MISC REVENUE: (IDENTIFY)	<u>Extension</u>	\$ 100.
(View) TC165	DEPOSIT LIAB. (IDENTIFY)		\$
(Existing) TC168	WATER RIGHTS:	EXAM FEE	RECORD FEE
0201	SURFACE WATER	\$	0202 \$
0203	GROUND WATER	\$	0204 \$
0205	TRANSFER	\$	0206 \$
	WELL CONSTRUCTION	EXAM FEE	LICENSE FEE
0218	WELL DRILL CONSTRUCTOR	\$	0219 \$
	LANDOWNER'S PERMIT		0220 \$
	OTHER (IDENTIFY)		

0437 WELL CONST. START FEE

0211	WELL CONST START FEE	\$	CARD #
0210	MONITORING WELLS	\$	CARD #
	OTHER (IDENTIFY)		

0539 LOTTERY PROCEEDS

1302	LOTTERY PROCEEDS	\$
------	------------------	----

0467 HYDRO ACTIVITY

0233	POWER LICENSE FEE (FW/WRD)	LIC NUMBER	\$
0231	HYDRO LICENSE FEE (FW/WRD)		\$
	HRDRO APPLICATION		\$

RECEIPT # **15542**

DATED 9-4-97

BY: D. Buxnell

Distribution-White Copy-Customer, Yellow Copy-Fiscal, Blue Copy-File, Buff Copy-Fiscal

**STATE OF OREGON
WATER RESOURCES DEPARTMENT**

RECEIPT # **36343**

158 12TH ST. N.E.
SALEM, OR 97310-0210
378-8455 / 378-8130 (FAX)

INVOICE # _____

RECEIVED FROM: Daniel Loshbaugh
BY: _____

APPLICATION	S-73611
PERMIT	
TRANSFER	

CASH: ☐ CHECK: # ☒ 76-7637 OTHER: (IDENTIFY) ☐

TOTAL REC'D \$ 10.00

0417 WRD MISC CASH ACCT

ADJUDICATIONS	\$
PUBLICATIONS / MAPS	\$
OTHER: (IDENTIFY)	\$
OTHER: (IDENTIFY)	\$

REDUCTION OF EXPENSE

CASH ACCT.	\$
VOUCHER #	

0427 WRD OPERATING ACCT

MISCELLANEOUS		
0407	COPY & TAPE FEES	\$
0410	RESEARCH FEES	\$
0408	MISC REVENUE: (IDENTIFY)	\$ <u>10.00</u>
(New) TC162	DEPOSIT LIAB. (IDENTIFY)	\$
WATER RIGHTS:		
0201	SURFACE WATER	\$
0203	GROUND WATER	\$
0205	TRANSFER	\$
WELL CONSTRUCTION		
0218	WELL DRILL CONSTRUCTOR	\$
	LANDOWNER'S PERMIT	\$
	OTHER (IDENTIFY)	\$

*PCA # 66111
Assignment*

0437 WELL CONST. START FEE

0211	WELL CONST START FEE	\$	CARD #	
0210	MONITORING WELLS	\$	CARD #	
	OTHER (IDENTIFY)			

0539 LOTTERY PROCEEDS

1302	LOTTERY PROCEEDS	\$
------	------------------	----

0467 HYDRO ACTIVITY

0233	POWER LICENSE FEE (FW/WRD)	LIC NUMBER	\$
0231	HYDRO LICENSE FEE (FW/WRD)		\$
	HYDRO APPLICATION		\$

RECEIPT # **36343**

DATED: 3/14/00 BY: Amanda Arnold

Distribution-White Copy-Customer, Yellow Copy-Fiscal, Blue Copy-File, Buff Copy-Fiscal

STATE OF OREGON
WATER RESOURCES DEPARTMENT

RECEIPT # **35923**

158 12TH ST. N.E.
SALEM, OR 97310-0210
378-8455 / 378-8130 (FAX)

INVOICE # 73611

RECEIVED FROM: Daniel Ashbaugh

BY: _____

APPLICATION 73611

PERMIT

TRANSFER

CASH: ☐ CHECK: # 796-7027 OTHER: (IDENTIFY) ☐

TOTAL REC'D \$ 25.00

0417 WRD MISC CASH ACCT

ADJUDICATIONS

\$

PUBLICATIONS / MAPS

\$

OTHER: (IDENTIFY) _____

\$

OTHER: (IDENTIFY) _____

\$

REDUCTION OF EXPENSE

CASH ACCT.

\$

PCA AND OBJECT CLASS

VOUCHER #

0427 WRD OPERATING ACCT

PCA #66111

MISCELLANEOUS

0407 COPY & TAPE FEES

\$

0410 RESEARCH FEES

\$

0408 MISC REVENUE: (IDENTIFY) _____

\$ 25.00

(New) TC162 DEPOSIT LIAB. (IDENTIFY) _____

\$

WATER RIGHTS:

0201 SURFACE WATER

\$

0202

\$

0203 GROUND WATER

\$

0204

\$

0205 TRANSFER

\$

0206

\$

WELL CONSTRUCTION

0218 WELL DRILL CONSTRUCTOR

\$

0219

\$

LANDOWNER'S PERMIT

0220

\$

OTHER (IDENTIFY) _____

EXAM FEE

\$

0202

\$

0204

\$

0206

EXAM FEE

\$

0219

\$

0220

RECORD FEE

\$

\$

\$

LICENSE FEE

\$

\$

0437 WELL CONST. START FEE

0211 WELL CONST START FEE

\$

CARD #

0210 MONITORING WELLS

\$

CARD #

OTHER (IDENTIFY) _____

0539 LOTTERY PROCEEDS

1302 LOTTERY PROCEEDS

\$

0467 HYDRO ACTIVITY

LIC NUMBER

0233 POWER LICENSE FEE (FW/WRD)

\$

0231 HYDRO LICENSE FEE (FW/WRD)

\$

HRDRO APPLICATION

\$

RECEIPT #

35923

DATED: 2-22-00

BY: K. Jacobson

Distribution-White Copy-Customer, Yellow Copy-Fiscal, Blue Copy-File, Buff Copy-Fiscal

**STATE OF OREGON
WATER RESOURCES DEPARTMENT**

725 Summer St. N.E. Ste. A
SALEM, OR 97301-4172
(503) 986-0900 / (503) 986-0904 (fax)

RECEIPT # **109108**

INVOICE # _____

RECEIVED FROM: Farm Credit Services

APPLICATION see below

BY: _____

PERMIT

TRANSFER

CASH ☐

CHECK #

0223 (IDENTIFY)

☐
☒

17002823

☐

TOTAL REC'D \$ 400.00

1083 TREASURY 4170 WRD MISC CASH ACCT

0407 COPIES

\$

OTHER (IDENTIFY) _____

\$

0243 I/S Lease _____

0244 Muni Water Mgmt. Plan _____

0245 Cons. Water _____

4270 WRD OPERATING ACCT

MISCELLANEOUS

0407 COPY & TAPE FEES

\$

0410 RESEARCH FEES

\$

0408 MISC REVENUE: (IDENTIFY)

\$ 400.00

TC162 DEPOSIT LIAB. (IDENTIFY)

\$

0240 EXTENSION OF TIME

\$

WATER RIGHTS:

5-73611-75.00 EXAM FEE

RECORD FEE

0201 SURFACE WATER

\$

0202

0203 GROUND WATER

\$

0204

0205 TRANSFER

\$

WELL CONSTRUCTION

EXAM FEE

LICENSE FEE

0218 WELL DRILL CONSTRUCTOR

\$

0219

LANDOWNER S PERMIT

0220

OTHER (IDENTIFY) _____

0536 TREASURY 0437 WELL CONST. START FEE

0211 WELL CONST START FEE

\$

CARD # _____

0210 MONITORING WELLS

\$

CARD # _____

OTHER (IDENTIFY) _____

0607 TREASURY 0467 HYDRO ACTIVITY LIC NUMBER

0233 POWER LICENSE FEE (FW/WRD)

\$

0231 HYDRO LICENSE FEE (FW/WRD)

\$

HYDRO APPLICATION

\$

TREASURY OTHER / RDX

FUND _____ TITLE _____

OBJ. CODE _____ VENDOR # _____

DESCRIPTION _____

\$

RECEIPT **109108**

DATED 6-20-13 BY B Williamson

FINAL PROOF SURVEY MAP

RECEIVED

IN THE NAME OF DARYL ROBISON and DANIEL LOSHBAUGH AUG 17 1999

SECTION 33, T 31 S, R 15 W, W.M.

WATER RESOURCES DEPT.
SALEM, OREGON

APPLICATION R-73610
APPLICATION 73611

PERMIT R-11511
PERMIT 51557

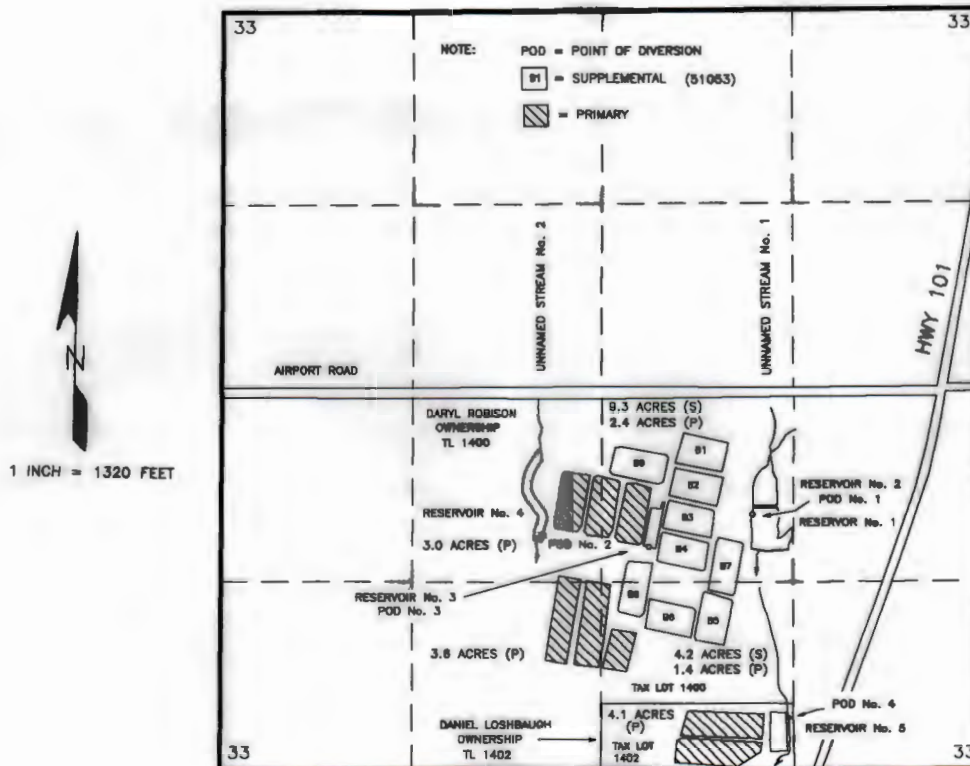

POINTS OF DIVERSION	NORTH	WEST	¼ ¼ SECTION	SECTION
DIVERSION No. 1	1750 FEET	1575 FEET	NW¼SE¼	33
DIVERSION No. 2	1610 FEET	3025 FEET	NE¼SW¼	33
DIVERSION No. 3	1530 FEET	2285 FEET	NW¼SE¼	33
DIVERSION No. 4	355 FEET	1340 FEET	SW¼SE¼	33

ALL FROM THE SOUTHEAST CORNER OF SECTION 33; AND WITHIN SECTION 33, TOWNSHIP 31 SOUTH, RANGE 15 WEST, W.M.; IN CURRY COUNTY.

THE PURPOSE OF THIS MAP IS TO IDENTIFY THE LOCATION OF THE WATER RIGHT.
IT IS NOT INTENDED TO PROVIDE INFORMATION RELATIVE TO THE LOCATION OF
PROPERTY OWNERSHIP BOUNDARY LINES.

