

Partially
ASSIGNED

FILE#: S 73611

DARYL ROBISON 93290 Airport Rd.
92381 PARADISE POINT RD Sixes, OR
PORT ORFORD, OR 97465 97476

Application No. 73611
Permit No. 51557
Certificate No. 90214

Stream I 1/16/15
3/22/15

FEES PAID		
Date	Amount	Receipt No.
300.00	8/31/93	104159
11/13/91	130.00	108731
assignment 1-4-96	100.00	131357.00
extension 9-4-97	100.00	15578
3/14/00	10.00 Cert. Fee	36343

FEES REFUNDED		
Date	Amount	Check No.
All 1-30-96	100.00	001692

Date filed _____
Priority _____
Action suspended until FPO
Return to applicant _____
Date of approval DEC 6 1994

ASSIGNMENTS

Date	Address	Volume	Page
<i>partial</i> 3-14-00 <i>ASSIGNED</i> 1/10/2013	Daniel Loshbaugh - P.O. Box 343 - Sixes OR 97476 DIANE G BUSSMANN & GEORGE P BUSSMANN P.O. BOX 302 SIXES OR 97476	8	655

CONSTRUCTION

Date for beginning DEC 6 1995
Date for completion OCT 1 1996
Extended to 10-1-97, 10-1-98
Date for application of water OCT 1 1997
Extended to 10-1-98

REMARKS

See file R-73610
118 sent 6/14/95
B ext. 10-1-97 V51 P37 1-17-97
6/30/2013
DIANE G BUSSMANN & GEORGE P BUSSMANN
P.O. BOX 302
SIXES OR 97476
NORTHWEST FARM CREDIT SERVICES PCA
2222 NW KLINE ST
ROSEBURG, OR 97471-1739
NORTHWEST FARM CREDIT SERVICES FLCA
2222 NW KLINE ST
ROSEBURG, OR 97471-1739

FEES PAID CONT'D		
Date	Amount	Receipt No.
1-10-13	75.00	107752
1-10-13	75.00	107753
6-20-13	75.00	109108

PROSECUTION OF WORK

Form "A" filed 6-12-95
Form "B" filed _____
Form "C" filed 9/4/98

FINAL PROOF

Blank mailed _____
Proof received COBW 8/17/1999
Date Certificate issued 5/15/15

**Partially
ASSIGNED**

FILE#: S 73611

DARYL ROBISON 93290 Airport Rd.
92381 PARADISE POINT RD Sixes, OR
PORT ORFORD, OR 97465 97474

Application No. 73611
Permit No. 51557
Certificate No. 90214

Stream Index, Page No. 17

FEES PAID		
Date	Amount	Receipt No.
300.00	8/31/93	104159
11/13/91	130.00	108731
assignment 1-4-96	100.00	131357
extension 9-4-97	100.-	15578
3/14/00	10.00 Cert. Fee	36343

FEES REFUNDED		
Date	Amount	Check No.
All 1-30-96	100.00	001692

Date filed _____
Priority _____
Action suspended until FPD
Return to applicant _____
Date of approval DEC 6 1994

CONSTRUCTION

Date for beginning DEC 6 1995
Date for completion OCT 1 1996
Extended to 10-1-97, 10-1-98
Date for application of water OCT 1 1997
Extended to 10-1-98

PROSECUTION OF WORK

Form "A" filed 6-12-95
Form "B" filed _____
Form "C" filed 9/4/96

FINAL PROOF

Blank mailed _____
Proof received COBW 8/17/1999
Date Certificate issued 5/15/05

Date	To Whom	Address	Volume	Page
<i>partial</i> 3-14-00	Daniel Loshbaugh - POB 343 - Sixes OR	OR 97476	8	655
<i>ASSIGNED partial</i> 1/10/2013	DIANE G BUSSMANN & GEORGE P BUSSMANN	P.O. BOX 302 SIXES OR 97476		

REMARKS

See file R-73610
118 sent 6/14/95
B ext. 10-1-97 V51 P37 1-17-97
6/30/2013
DIANE G BUSSMANN & GEORGE P BUSSMANN
P.O. BOX 302
SIXES OR 97476
NORTHWEST FARM CREDIT SERVICES PCA
2222 NW KLINE ST
ROSEBURG, OR 97471-1739
NORTHWEST FARM CREDIT SERVICES FLCA
2222 NW KLINE ST
ROSEBURG, OR 97471-1739

FEES PAID CONT'D		
Date	Amount	Receipt No.
1-10-13	75.00	107752
1-10-13	75.00	107753
6-20-13	75.00	109108

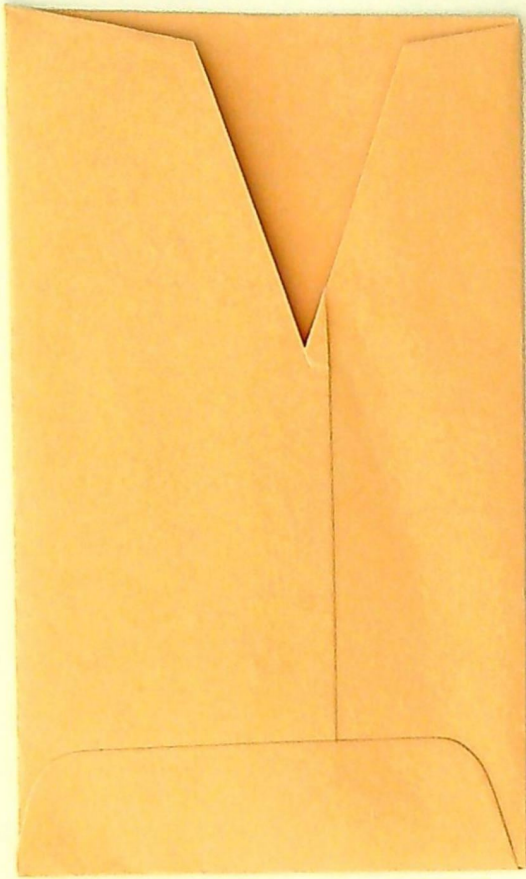

NORTHWEST FARM CREDIT SERVICES FLCA
2222 NW KLINE ST
ROSEBURG, OR 97471-1739

NORTHWEST FARM CREDIT SERVICES PCA
2222 NW KLINE ST
ROSEBURG, OR 97471-1739

S-73611
DIANE G BUSSMANN & GEORGE P BUSSMANN
P.O. BOX 302
SIXES OR 97476



R-73611
DANIEL LOSHBOUGH
PO BOX 343
SIXES OR 97467



Mailing List for Certificate

Scheduled Mailing Date:

Application: S-73611

Permit: S-51557

Certificate: 90214

Copies Mailed	
by: <u>JH</u>	(STAFF)
on: <u>5/15/15</u>	(DATE)

Permit/Certificate Holder:

~~GEORGE P BUSSMANN
DIANE G BUSSMANN
PO BOX 302
SIXES OR 97476~~

~~DANIEL LOSHBAUGH
PO BOX 343
SIXES OR 97476~~

~~NW FARM CREDIT SERVICES
FLCA
2222 NW KLINE ST
ROSEBURG OR 97471~~

~~NW FARM CREDIT SERVICES
PCA
2222 NW KLINE ST
ROSEBURG OR 97471~~

Copies of Final Certificate to be sent to:

- ~~1. Watermaster District 19~~
- ~~2. Data Center (include copy of map)~~
- ~~3. Water Availability~~
- ~~4. Vault~~
- ~~5. File~~

Other persons to receive copies: (include map):

- ~~1. KENNA CLAY JORDAN, CWRE, JORDAN ENGINEERING~~

STATE OF OREGON

COUNTY OF CURRY

CERTIFICATE OF WATER RIGHT

THIS CERTIFICATE ISSUED TO

GEORGE P BUSSMANN
DIANE G BUSSMANN
PO BOX 302
SIXES OR 97476

DANIEL LOSHBAUGH
PO BOX 343
SIXES OR 97476

NW FARM CREDIT SERVICES
FLCA
2222 NW KLINE STREET
ROSEBURG OR 97471

NW FARM CREDIT SERVICES
PCA
2222 NW KLINE STREET
ROSEBURG OR 97471

confirms the right to use the waters of TWO UNNAMED STREAMS AND FIVE RESERVIORS, CONSTRUCTED UNDER APPLICATION R-73610, PERMIT R-11511, TRIBUTARIES OF SIXES RVER, for CRANBERRY USE ON 14.5 ACRES AND SUPPLEMENTAL CRANBERRY USE ON 13.5 ACRES.

This right was perfected under Permit S-51557. The date of priority is AUGUST 31, 1993. The amount of water to which this right is entitled is limited to an amount actually used beneficially, and shall not exceed 1.0 CUBIC FEET PER SECOND (CFS); BEING 0.5 CFS FROM EACH STREAM AND 34.8 ACRE FEET STORED WATER FROM FIVE RESERVOIRS, or its equivalent in case of rotation, measured at the point of diversion.

The points of diversion are located as follows:

Twp	Rng	Mer	Sec	Q-Q	Measured Distances	Reservoir
31 S	15 W	WM	33	NE SW	POD 2 - 1560 FEET NORTH AND 3150 FEET WEST FROM SE CORNER, SECTION 33	4
31 S	15 W	WM	33	NW SE	POD 1 -1750 FEET NORTH AND 1740 FEET WEST FROM SE CORNER, SECTION 33	1, 2
31 S	15 W	WM	33	NW SE	POD 3 - 1540 FEET NORTH AND 2430 FEET WEST FROM SE CORNER, SECTION 33	3
31 S	15 W	WM	33	SW SE	POD 4 - 295 FEET NORTH AND 1540 FEET WEST FROM SE CORNER, SECTION 33	5

The amount of water diverted for CRANBERRY USE, together with amounts secured under any other rights existing for the same lands, is limited as follows: For temperature control, 0.15 cubic foot per second per acre. For flood harvesting or pest control, 0.05 cubic foot per second per acre. For irrigation of cranberries, ONE-FORTIETH of one cubic foot per second and 3.0 acre feet per acre for each acre irrigated during the irrigation season of each year. For the irrigation of any other crop ONE-EIGHTIETH of one cubic foot per second and 2.5 acre feet per acre during the irrigation season of each year.

NOTICE OF RIGHT TO PETITION FOR RECONSIDERATION OR JUDICIAL REVIEW

This is an order in other than a contested case. This order is subject to judicial review under ORS 183.484 and ORS 536.075. Any petition for judicial review must be filed within the 60-day time period specified by ORS 183.484(2). Pursuant to ORS 183.484, ORS 536.075 and OAR 137-004-0080, you may petition for judicial review and petition the Director for reconsideration of this order. A petition for reconsideration may be granted or denied by the Director, and if no action is taken within 60 days following the date the petition was filed, the petition shall be deemed denied. In addition, under ORS 537.260 any person with an application, permit or water right certificate subsequent in priority may jointly or severally contest the issuance of the certificate within three months after issuance of the certificate.

A description of the place of use is as follows:

CRANBERRY USE					
Twp	Rng	Mer	Sec	Q-Q	Acres
31 S	15 W	WM	33	NE SW	4.0
31 S	15 W	WM	33	SE SW	4.3
31 S	15 W	WM	33	NW SE	1.5
31 S	15 W	WM	33	SW SE	4.7

SUPPLEMENTAL CRANBERRY USE					
Twp	Rng	Mer	Sec	Q-Q	Acres
31 S	15 W	WM	33	NE SW	0.3
31 S	15 W	WM	33	SE SW	0.03
31 S	15 W	WM	33	NW SE	9.0
31 S	15 W	WM	33	SW SE	4.17

Measurement, recording and reporting conditions:

- A. The water user shall maintain the meter or other suitable measuring device as approved by the Director in good working order.
- B. The water user shall allow the watermaster access to the meter or measuring device; provided however, where the meter or measuring device is located within a private structure, the watermaster shall request access upon reasonable notice.
- C. The Director may require the water user to keep and maintain a record of the amount (volume) of water used and may require the water user to report water use on a periodic schedule as established by the Director. In addition, the Director may require the water user to report general water use information, the periods of water use and the place and nature of use of water under the right. The Director may provide an opportunity for the water user to submit alternative reporting procedures for review and approval.

Failure to comply with any of the provisions of this right may result in action including, but not limited to, restrictions on the use, civil penalties, or cancellation of the right.

This right is for the beneficial use of water without waste. The water user is advised that new regulations may require the use of best practical technologies or conservation practices to achieve this end.

By law, the land use associated with this water use must be in compliance with statewide land-use goals and any local acknowledged land-use plan.

The use of water allowed herein may be made only at times when sufficient water is available to satisfy all prior rights, including prior rights for maintaining instream flows.

The right to the use of the water for the above purpose is restricted to beneficial use on the lands or place of use described.

MAY 15 2015

Issued _____

Dwight French
Water Right Services Division Administrator, for
Thomas M. Byler, Director
Oregon Water Resources Department

REVISED MAP

CLAIM OF BENEFICIAL USE

APPLICATION R-73610

PERMIT R-11511

APPLICATION S-73611

PERMIT S-51557

IN THE NAME OF DARYL ROBISON & DANIEL LOSHBAUGH

TOWNSHIP 31 SOUTH, RANGE 15 WEST, W.M.

CURRY COUNTY OREGON

RECEIVED BY OWRD

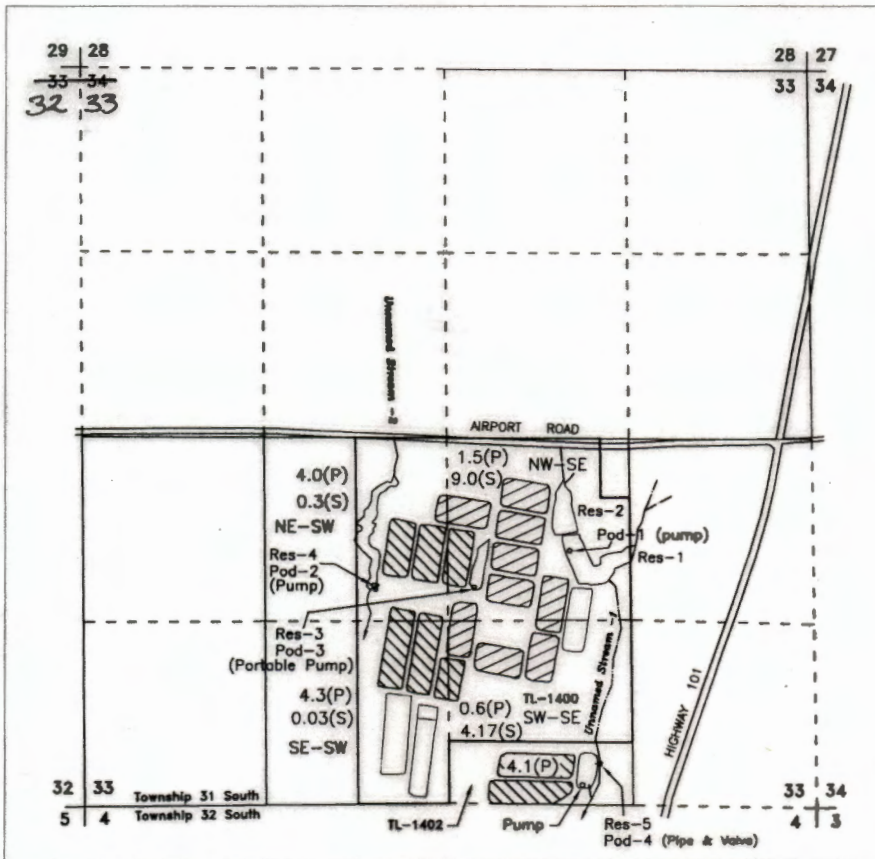

MAR 09 2015

SALEM, OR



Scale

1 inch = 1320 feet

Revision based on survey map CS 31-178 over 2005 FSA & 2009 OSU aerial photos for assumed best fit

POD	NORTH	WEST	1/4 1/4	SECTION
1	1750	1740	NW/SE	33
2	1560	3150	NE/SW	33
3	1540	2430	NW/SE	33
4	295	1540	SW/SE	33

All from the SE Corner of Section 33 Township 31S, Range 15 W, W.M.

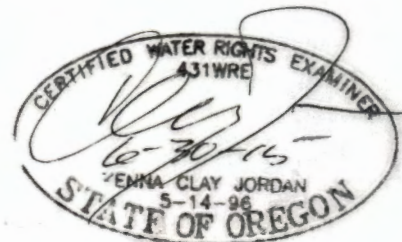

RECEIVED

MAR 09 2015

OWRD

Mapped from field inspection June 1, 2011 & September 25, 2012

JORDAN ENGINEERING
460 JORDAN LANE
ROSEBURG, OR 97471
(541) 673-1931

10/15/2012 n.e.d.

CRANBERRY OPERATIONS



14.5 Acres Primary



13.5 Acres Supplemental

Tax Lot 1400 - Robison
Tax Lot 1402 - Loshbaugh

This map is not intended to provide legal dimensions or locations of property ownership lines

Map updated to reflect correct section numbers. MB/WRD 4-28-15

STATE OF OREGON

COUNTY OF CURRY

CERTIFICATE OF WATER RIGHT

THIS CERTIFICATE ISSUED TO

GEORGE P BUSSMANN
 DIANE G BUSSMANN
 PO BOX 302
 SIXES OR 97476

DANIEL LOSHBAUGH
 PO BOX 343
 SIXES OR 97476

NW FARM CREDIT SERVICES
 FLCA
 2222 NW KLINE STREET
 ROSEBURG OR 97471

NW FARM CREDIT SERVICES
 PCA
 2222 NW KLINE STREET
 ROSEBURG OR 97471

confirms the right to use the waters of TWO UNNAMED STREAMS AND FIVE RESERVIORS, CONSTRUCTED UNDER APPLICATION R-73610, PERMIT R-11511, TRIBUTARIES OF SIXES RVER, for CRANBERRY USE ON 14.5 ACRES AND SUPPLEMENTAL CRANBERRY USE ON 13.5 ACRES.

This right was perfected under Permit S-51557. The date of priority is AUGUST 31, 1993. The amount of water to which this right is entitled is limited to an amount actually used beneficially, and shall not exceed 1.0 CUBIC FEET PER SECOND (CFS); BEING 0.5 CFS FROM EACH STREAM AND 34.8 ACRE FEET STORED WATER FROM FIVE RESERVOIRS, or its equivalent in case of rotation, measured at the point of diversion.

The points of diversion are located as follows:

Twp	Rng	Mer	Sec	Q-Q	Measured Distances	Reservoir
31 S	15 W	WM	33	NE SW	POD 2 - 1560 FEET NORTH AND 3150 FEET WEST FROM SE CORNER, SECTION 33	4
31 S	15 W	WM	33	NW SE	POD 1 - 1750 FEET NORTH AND 1740 FEET WEST FROM SE CORNER, SECTION 33	1, 2
31 S	15 W	WM	33	NW SE	POD 3 - 1540 FEET NORTH AND 2430 FEET WEST FROM SE CORNER, SECTION 33	3
31 S	15 W	WM	33	SW SE	POD 4 - 295 FEET NORTH AND 1540 FEET WEST FROM SE CORNER, SECTION 33	5

The amount of water diverted for CRANBERRY USE, together with amounts secured under any other rights existing for the same lands, is limited as follows: For temperature control, 0.15 cubic foot per second per acre. For flood harvesting or pest control, 0.05 cubic foot per second per acre. For irrigation of cranberries, ONE-FORTIETH of one cubic foot per second and 3.0 acre feet per acre for each acre irrigated during the irrigation season of each year. For the irrigation of any other crop ONE-EIGHTIETH of one cubic foot per second and 2.5 acre feet per acre during the irrigation season of each year.

NOTICE OF RIGHT TO PETITION FOR RECONSIDERATION OR JUDICIAL REVIEW

This is an order in other than a contested case. This order is subject to judicial review under ORS 183.484 and ORS 536.075. Any petition for judicial review must be filed within the 60-day time period specified by ORS 183.484(2). Pursuant to ORS 183.484, ORS 536.075 and OAR 137-004-0080, you may petition for judicial review and petition the Director for reconsideration of this order. A petition for reconsideration may be granted or denied by the Director, and if no action is taken within 60 days following the date the petition was filed, the petition shall be deemed denied. In addition, under ORS 537.260 any person with an application, permit or water right certificate subsequent in priority may jointly or severally contest the issuance of the certificate within three months after issuance of the certificate.

A description of the place of use is as follows:

CRANBERRY USE					
Twp	Rng	Mer	Sec	Q-Q	Acres
31 S	15 W	WM	33	NE SW	4.0
31 S	15 W	WM	33	SE SW	4.3
31 S	15 W	WM	33	NW SE	1.5
31 S	15 W	WM	33	SW SE	4.7

SUPPLEMENTAL CRANBERRY USE					
Twp	Rng	Mer	Sec	Q-Q	Acres
31 S	15 W	WM	33	NE SW	0.3
31 S	15 W	WM	33	SE SW	0.03
31 S	15 W	WM	33	NW SE	9.0
31 S	15 W	WM	33	SW SE	4.17

Measurement, recording and reporting conditions:

- A. The water user shall maintain the meter or other suitable measuring device as approved by the Director in good working order.
- B. The water user shall allow the watermaster access to the meter or measuring device; provided however, where the meter or measuring device is located within a private structure, the watermaster shall request access upon reasonable notice.
- C. The Director may require the water user to keep and maintain a record of the amount (volume) of water used and may require the water user to report water use on a periodic schedule as established by the Director. In addition, the Director may require the water user to report general water use information, the periods of water use and the place and nature of use of water under the right. The Director may provide an opportunity for the water user to submit alternative reporting procedures for review and approval.

Failure to comply with any of the provisions of this right may result in action including, but not limited to, restrictions on the use, civil penalties, or cancellation of the right.

This right is for the beneficial use of water without waste. The water user is advised that new regulations may require the use of best practical technologies or conservation practices to achieve this end.

By law, the land use associated with this water use must be in compliance with statewide land-use goals and any local acknowledged land-use plan.

The use of water allowed herein may be made only at times when sufficient water is available to satisfy all prior rights, including prior rights for maintaining instream flows.

The right to the use of the water for the above purpose is restricted to beneficial use on the lands or place of use described.

Issued _____.

 Dwight French
 Water Right Services Division Administrator, for
 Thomas M. Byler, Director
 Oregon Water Resources Department

Jordan Engineering

Structural-Civil-Geotech

460 Jordan Lane
Roseburg, OR 97471
541-673-1931

Water Resources Department
Mr. Gerry Clark
725 Summer St. NE, Suite A
Salem, OR 97301

March 5, 2015

Claim of Beneficial Use Revision (4):

1. Application R-69982, Permit R-11243
2. Application S-69983, Permit S-51053
3. Application R-73610, Permit R-11511
4. Application S-73611, Permit S-51557

Mr. Clark:

Inclosed are two maps and two report revisions for the maps, each addressing its reservoir and use location per 1/4 1/4, therefore reflecting revisions to four claims. Also there appears to be an error in the Claim of Beneficial Use (COBU) report for permit R-11511 as a source of water for reservoirs 1, 2, (3) it should have stated 5 not 3 for the un-named #1 stream.

These changes address previously submitted COBU by others that have the bogs and reservoirs incorrectly shifted up to 200 feet to the east. This error if not corrected can cause problems with future transfers and already has had negative interactions with our previously submitted claims.

If there are any questions please officially contact the client with a copy to me.

Respectfully,



Clay Jordan, P.E., S.E., Geotech, CWRE

cc: Mr. Norm Daft

file: Robison-Bussmann 4 COBU fix-2 WRD cl.wpd

RECEIVED BY OWRD

MAR 09 2015

SALEM, OR

0.3	NE SW	33-31.00S-15.00W	Willamette									NC	
0.03	SE SW	33-31.00S-15.00W	Willamette									NC	
9.0	NW SE	33-31.00S-15.00W	Willamette									NC	
4.17	SW SE	33-31.00S-15.00W	Willamette									NC	
Sum of Acres: 13.5													

Workflow

Process	Status	Type	Location	Name	Begin Date	Reminder Date	Complete Date	Deadline Date	Fee Rec'd	Fee xferred chg	Fee xferred hbr	Fee xferred amt	Fee reduced amt	Remarks
CT		Data Technician Review	SLM	DUFF MARTIN	5/4/2015		5/4/2015							

[Hide Workflow Information](#)

Comments

n/a

Water Right Genealogy

--Permit: S 51557 *

[Return to Proofing Query](#)

Revision to Claim of Beneficial Use for:

Page 1 of 2

Application S-73611 Permit S-51557

In the name of: DARYL ROBISON* & DANIEL LOSHBAUGH

*Partial assignment to George & Diane Bussmann & NW Farm Credit Services

Based on property survey map CS 31-178 over 2005 FSA and 2009 OSU aerial photos it was found that the place of use is as follows:

Place of Use – Footprint and total acreage unchanged

TWP	RNG	MER	SEC	QQ	GLOT	DLC	USE	IF IRRIGATION, # PRIMARY ACRES	IF IRRIGATION, # SUPPLEMENTAL ACRES
31S	15W	WM	33	NW-SE			cranberry	1.5	9.0
31S	15W	WM	33	SW-SE			operations	4.7	4.17
31S	15W	WM	33	NE-SW				4.0	0.3
31S	15W	WM	33	SE-SW				4.3	0.03
Total Acres Irrigated								14.5	13.5

Points of Diversion

The points of Diversion are located as described on the accompanying map.

Point of diversion #4 and pump in reservoir – 5 have always been located as described on accompanying map.

RECEIVED BY OWRD

MAR 09 2015

SALEM, OR

SIGNATURES

CWRE Statement, Seal and Signature

The facts contained in this Claim of Beneficial Use are true and correct to the best of my knowledge.

Seal and Signature

RECEIVED BY OWRD
 MAR 09 2015
 SALEM, OR

CWRE NAME KENNA CLAY JORDAN		PHONE No. (541) 673-1931	ADDITIONAL CONTACT No.
ADDRESS 460 JORDAN LANE			
CITY ROSEBURG	STATE OR	ZIP 97471	CITY ROSEBURG

Permit Holder's of Record Signature or Acknowledgement

This Claim of Beneficial Use must be signed by each permit or transfer holder of record.

The facts contained in this Claim of Beneficial Use are true and correct to the best of my knowledge. I request that the Department issue a water right certificate.

SIGNATURE	PRINT OR TYPE NAME	DATE

REVISED MAP

CLAIM OF BENEFICIAL USE

APPLICATION R-73610

PERMIT R-11511

APPLICATION S-73611

PERMIT S-51557

IN THE NAME OF DARYL ROBISON & DANIEL LOSHBAUGH

TOWNSHIP 31 SOUTH, RANGE 15 WEST, W.M.

CURRY COUNTY OREGON

RECEIVED BY OWRD

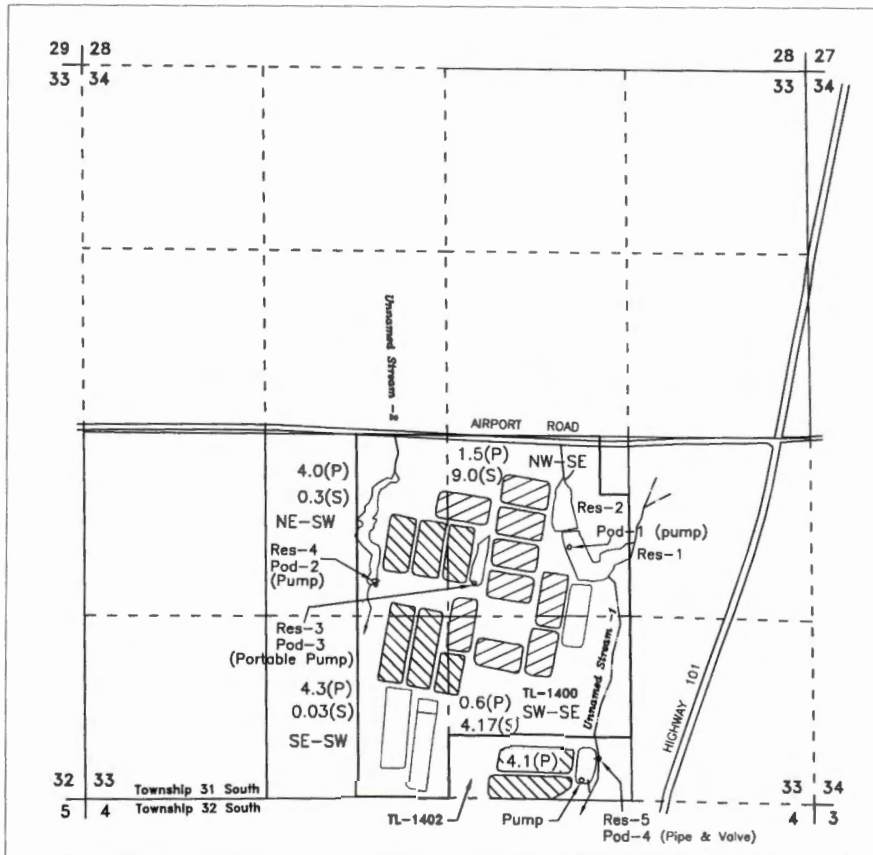

MAR 09 2015

SALEM, OR



Scale

1 inch = 1320 feet

Revision based on survey map CS 31-178 over 2005 FSA & 2009 OSU aerial photos for assumed best fit

POD	NORTH	WEST	1/4 1/4	SECTION
1	1750	1740	NW/SE	33
2	1560	3150	NE/SW	33
3	1540	2430	NW/SE	33
4	295	1540	SW/SE	33

All from the SE Corner of Section 33 Township 31S, Range 15 W, W.M.

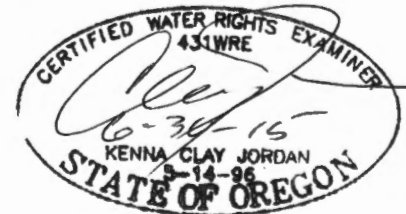

CRANBERRY OPERATIONS



14.5 Acres Primary



13.5 Acres Supplemental

Tax Lot 1400 - Robison
Tax Lot 1402 - Loshbaugh

This map is not intended to provide legal dimensions or locations of property ownership lines

Mapped from field inspection June 1, 2011 & September 25, 2012

JORDAN ENGINEERING
460 JORDAN LANE
ROSEBURG, OR 97471
(541) 673-1931

10/15/2012 n.e.d.

Mailing List for Certificate

Scheduled Mailing Date:

Application: S-73611

Permit: S-51557

Certificate: *****

Copies Mailed	
by: <u>hz Lopez</u>	(STAFF)
on: JAN 16 2015	(DATE)

Permit/Certificate Holder:

✓ GEORGE P. BUSSMANN
DIANE G. BUSSMANN
PO BOX 302
SIXES OR 97476

✓ NW FARM CREDIT SERVICES
FLCA
2222 NW KLINE STREET
ROSEBURG OR 97471

NW FARM CREDIT SERVICES
PCA SAME
2222 NW KLINE STREET
ROSEBURG OR 97471

Copies of Final Certificate to be sent to:

- ✓ 1. Watermaster District 19
- 2. ~~Data Center (include copy of map)~~
- 3. ~~Water Availability~~
- 4. ~~Vault~~
- ✓ 5. File Copy

Other persons to receive copies: (include map):

STATE OF OREGON

COUNTY OF CURRY

CERTIFICATE OF WATER RIGHT

THIS CERTIFICATE ISSUED TO

GEORGE P. BUSSMANN
 DIANE G. BUSSMANN
 PO BOX 302
 SIXES OR 97476

NW FARM CREDIT SERVICES
 FLCA
 2222 NW KLINE STREET
 ROSEBURG OR 97471

NW FARM CREDIT SERVICES
 PCA
 2222 NW KLINE STREET
 ROSEBURG OR 97471

confirms the right to use the waters of TWO UNNAMED STREAMS AND FIVE RESERVIORS, CONSTRUCTED UNDER APPLICATION R-73610, PERMIT R-11511, TRIBUTARIES OF SIXES RVER, for CRANBERRY USE ON 14.5 ACRES AND SUPPLEMENTAL CRANBERRY USE ON 13.5 ACRES

This right was perfected under Permit S-51557. The date of priority is AUGUST 31, 1993. The amount of water to which this right is entitled is limited to an amount actually used beneficially, and shall not exceed 1.0 CUBIC FEET PER SECOND (CFS); BEING 0.5 CFS FROM EACH STREAM AND 34.8 ACRE FEET STORED WATER FROM FIVE RESERVOIRS, or its equivalent in case of rotation, measured at the point of diversion.

The points of diversion are located as follows:

Twp	Rng	Mer	Sec	Q-Q	Measured Distances
31 S	15 W	WM	33	NW SE	UNNAMED STREAM 1 & RESERVOIRS 1 & 2 - 1750 FEET NORTH AND 1575 FEET WEST FROM SE CORNER, SECTION 33
31 S	15 W	WM	33	NW SE	RESERVOIR 3 - 1530 FEET NORTH AND 2285 FEET WEST FROM SE CORNER, SECTION 33
31 S	15 W	WM	33	NE SW	UNNAMED STREAM 2 & RESERVOIR 4 - 1610 FEET NORTH AND 3025 FEET WEST FROM SE CORNER, SECTION 33
31 S	15 W	WM	33	SW SE	RESERVOIR 5 - 355 FEET NORTH AND 1340 FEET WEST FROM SE CORNER, SECTION 33

The amount of water diverted for CRANBERRY USE, together with amounts secured under any other rights existing for the same lands, is limited as follows: For temperature control, 0.15 cubic foot per second per acre. For flood harvesting or pest control, 0.05 cubic foot per second per acre. For irrigation of cranberries, ONE-FORTIETH of one cubic foot per second and 3.0 acre feet per acre for each acre irrigated during the irrigation season of each year. For the irrigation of any other crop ONE-EIGHTIETH of one cubic foot per second and 2.5 acre feet per acre during the irrigation season of each year.

NOTICE OF RIGHT TO PETITION FOR RECONSIDERATION OR JUDICIAL REVIEW

This is an order in other than a contested case. This order is subject to judicial review under ORS 183.484 and ORS 536.075. Any petition for judicial review must be filed within the 60-day time period specified by ORS 183.484(2). Pursuant to ORS 183.484, ORS 536.075 and OAR 137-004-0080, you may petition for judicial review and petition the Director for reconsideration of this order. A petition for reconsideration may be granted or denied by the Director, and if no action is taken within 60 days following the date the petition was filed, the petition shall be deemed denied. In addition, under ORS 537.260 any person with an application, permit or water right certificate subsequent in priority may jointly or severally contest the issuance of the certificate within three months after issuance of the certificate.

A description of the place of use is as follows:

CRANBERRY USE					
Twp	Rng	Mer	Sec	Q-Q	Acres
31 S	15 W	WM	33	NE SW	3.0
31 S	15 W	WM	33	SE SW	3.6
31 S	15 W	WM	33	NW SE	2.4
31 S	15 W	WM	33	SW SE	5.5

SUPPLEMENTAL CRANBERRY USE					
Twp	Rng	Mer	Sec	Q-Q	Acres
31 S	15 W	WM	33	NW SE	9.3
31 S	15 W	WM	33	SW SE	4.2

Measurement, recording and reporting conditions:

- A. The water user shall maintain the meter or other suitable measuring device as approved by the Director in good working order.
- B. The water user shall allow the watermaster access to the meter or measuring device; provided however, where the meter or measuring device is located within a private structure, the watermaster shall request access upon reasonable notice.
- C. The Director may require the water user to keep and maintain a record of the amount (volume) of water used and may require the water user to report water use on a periodic schedule as established by the Director. In addition, the Director may require the water user to report general water use information, the periods of water use and the place and nature of use of water under the right. The Director may provide an opportunity for the water user to submit alternative reporting procedures for review and approval.

Failure to comply with any of the provisions of this right may result in action including, but not limited to, restrictions on the use, civil penalties, or cancellation of the right.

This right is for the beneficial use of water without waste. The water user is advised that new regulations may require the use of best practical technologies or conservation practices to achieve this end.

By law, the land use associated with this water use must be in compliance with statewide land-use goals and any local acknowledged land-use plan.

The use of water allowed herein may be made only at times when sufficient water is available to satisfy all prior rights, including prior rights for maintaining instream flows.

The right to the use of the water for the above purpose is restricted to beneficial use on the lands or place of use described.

Issued

PROPOSED

Dwight French
Water Right Services Division Administrator, for
Thomas M. Byler, Director
Oregon Water Resources Department

FINAL PROOF SURVEY MAP

RECEIVED

IN THE NAME OF DARYL ROBISON and DANIEL LOSHBAUGH AUG 17 1999

SECTION 33, T 31 S, R 15 W, W.M.

WATER RESOURCES DEPT.
SALEM, OREGON

APPLICATION R-73610
APPLICATION 73611

PERMIT R-11511
PERMIT 51557

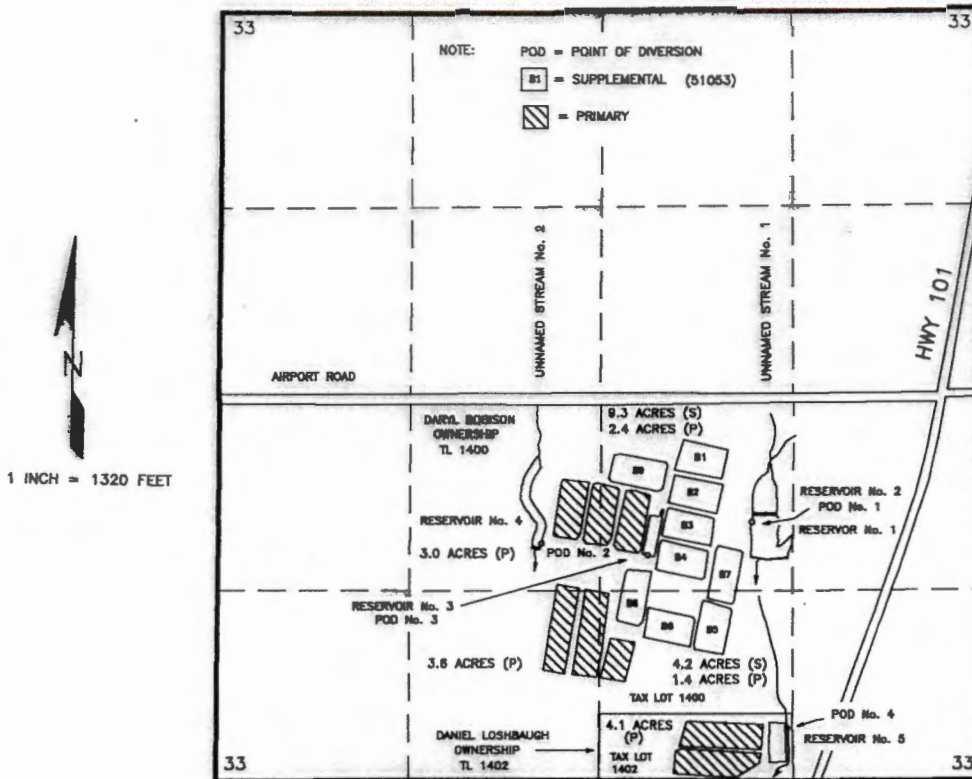

POINTS OF DIVERSION	NORTH	WEST	¼ ¼ SECTION	SECTION
DIVERSION No. 1	1750 FEET	1575 FEET	NW¼SE¼	33
DIVERSION No. 2	1610 FEET	3025 FEET	NE¼SW¼	33
DIVERSION No. 3	1530 FEET	2285 FEET	NW¼SE¼	33
DIVERSION No. 4	355 FEET	1340 FEET	SW¼SE¼	33

ALL FROM THE SOUTHEAST CORNER OF SECTION 33; AND WITHIN SECTION 33, T 31 SOUTH, RANGE 15 WEST, W.M.; IN CURRY COUNTY.

Certified Township Examiner
#064 WRE
James F. Gosson
James F. Gosson
Nov. 19, 1987
STATE OF OREGON

THE PURPOSE OF THIS MAP IS TO IDENTIFY THE LOCATION OF THE WATER RIGHT. IT IS NOT INTENDED TO PROVIDE INFORMATION RELATIVE TO THE LOCATION OF PROPERTY OWNERSHIP BOUNDARY LINES.

A date = 12/6/95 A Form 5/15/95

B date = 10/1/96 ext 98
B Form = 8/28/98

MEMO - 2014-2015 Certificate Project Proof to Satisfaction (Aug 7, 2014)

Application # <u>573611</u>	Permit # <u>551557</u>	Transfer # _____
WRD Reviewer <u>J Skaug</u>	Date <u>12/22/14</u>	
WRD Peer Reviewer <u>Mary Bjoré</u>	Date <u>12-29-14</u>	

Research Related files: 5-69983, 269982, 573611, 5-86412
Mary Bjoré 4-29-15 P.R. changes / Revised map

- Organize file in chronological order
- Pull CBU Report & Map(s), Application Map, relevant Permit, Certificate, or Transfer Order, most recent Assignments, Extension Orders, SWL Measurements, Fish Screen Certification Documents, Water Use Reports & Pump Tests
- Search for Water Right Location using Interactive Mapper. Identify Tax Lots & check for Area of Interest (AOI)
- Water Organization identified using AOI? No Yes
If "Yes" cc: _____ & Add to Mailing List
- Print Tax Lot Map from ormap.net for the original Place of Use, and confirm Current Ownership & Address with County Assessor 1400
- If there is a new owner, Add to Mailing List, including the owner(s) name & tax lot number
- Print Platcard & check for Place of Use Conflict? No Yes
If "Yes", provide copy of certificate & relevant map
- Print BLM Cadastral Survey
- Does Claim Map identify correct DLC, Gov't Lots, QQ's? No Yes
If "No", either _____ WRD amend map OR _____ prepare Order of Certification

Reviewing Claim

Have conditions on relevant permit, certificate, or transfer order been complied with? Yes, No, OR N/A

- Fish Conditions
- Meter/measuring device -claim talks about meters
- Water Use Reporting
- Pump Test (post December 19, 1988)
- Other Conditions installation of an outlet pipe "Complete under the conditions of the permit"
- SWL
- C-Date 10-1-1997 ext 98 C Form = 8/30/98
- Run Capacity Calculator and Print Findings (for pump, sprinklers, pipes, ditches, as appropriate) See Calc Sheets

NOTES: Assignment: Diane G Bussman : George P. Bussman
PO Box 302, Sixes OR 97476
North West Farm Credit Services PCA/FCA
2222 North West Kline Street
Rosburg OR 97471

AND
Daniel Loshbaugh
PO Box 343
Sixes, OR 97476 (H)

Determination

4-25 ✓ I've determined that the permit/transfer was fully developed as authorized and that a **FINAL** Certificate should be issued.

I've determined that the permit/transfer was not fully developed as authorized and that a **PROPOSED** Certificate should be issued. A proposed Certificate should be issued for the following reason(s):

I've determined that beneficial use was NOT made within the terms and conditions and that a **Proposed Order of Certification** (denial) should be issued. A proposed Order of Certification should be issued for the following reason(s):

OK
Sending related files as proposed (Acresage is changed)
reduction in rate - CR supplement OK PER
G.C.
12-29-14

Processing

Stamp PROPOSED or Assign CERT# _____ or ORDER OF CERTIFICATION (circle one)

Draft Certificates or Proposed Order of Certifications are available in the Application directory.

Prepare Mailing List. Include Applicant(s); Receiving Landowner(s); Current Owner(s); Water Organizations; CWRE. Indicate records to be marked.

Record marking: App _____ Permit _____ Cert _____
App _____ Permit _____ Cert _____
App _____ Permit _____ Cert _____
App _____ Permit _____ Cert _____

NOTES:

STATE OF OREGON
COUNTY OF CURRY

Assignment:
Diane G. & George P
PO Box 302
Sixes OR

PERMIT TO APPROPRIATE THE PUBLIC WATERS

THIS PERMIT IS HEREBY ISSUED TO

Northwest Farm Credit Services
FLCA/PCA
2222 NW Kline Street
Roseburg OR 97471
503-332-7155

DARYL ROBISON
92381 PARADISE POINT ROAD
PORT ORFORD, OREGON 97465

to use the waters of TWO UNNAMED STREAMS AND FIVE RESERVOIRS, CONSTRUCTED UNDER APPLICATION R-73611. PERMIT R-11511. tributaries of SIXES RIVER, for CRANBERRY USE ON 28.0 ACRES.

This permit is issued approving Application 73611. The date of priority is AUGUST 31, 1993. The use is limited to not more than 1.0 CUBIC FOOT PER SECOND (CFS); BEING 0.5 CFS FROM EACH STREAM AND 39.0 ACRE-FEET, stored water from five reservoirs, or its equivalent in case of rotation, measured at the point of diversion from the source.

The point of diversion is located as follows:

- UNNAMED STREAM #1 AND RESERVOIR 1 - NW 1/4 SE 1/4, SECTION 33, T 31 S, R 15 W, W.M.; 700 FEET SOUTH AND 200 FEET WEST;
 - UNNAMED STREAM #1 AND RESERVOIR 2 - NW 1/4 SE 1/4, SECTION 31, T 31 S, R 15 W, W.M.; 1000 FEET SOUTH AND 130 FEET WEST;
 - RESERVOIR 3 - NW 1/4 SE 1/4, SECTION 33, T 31 S, R 15 W, W.M.
 - UNNAMED STREAM #2 AND RESERVOIR 4 - NE 1/4 SW 1/4, SECTION 33, T 31 S, R 15 W, W.M.; 950 FEET SOUTH AND 1930 FEET WEST;
 - UNNAMED STREAM #1 AND RESERVOIR 5 - SW 1/4 SE 1/4, SECTION 33, T 31 S, R 15 W, W.M.; 280 FEET SOUTH AND 80 FEET WEST;
- ALL FROM THE NORTHEAST CORNER OF THE NORTHWEST QUARTER OF THE SOUTHEAST QUARTER OF SECTION 33, T 31 S, R 15 W, W.M.

The amount of water diverted for CRANBERRY USE, together with amounts secured under any other rights existing for the same lands, is limited as follows: For temperature control, 0.15 cubic foot per second per acre; For flood harvesting or pest control, 0.05 cubic foot per second per acre; For irrigation of cranberries, ONE-FORTIETH of one cubic foot per second and 3.0 acre-feet per acre for each acre irrigated during the irrigation season of each year. For the irrigation of any other crop, ONE-EIGHTIETH of one cubic foot per second and 2.5 acre-feet per acre for each acre irrigated during the irrigation season of each year. The use shall conform to such reasonable rotation system as may be ordered by the proper state officer.

A description of the proposed place of use under this permit is as follows:

NE 1/4 SW 1/4	4.0 ACRES	3.0 acres	= 14.5
NW 1/4 SE 1/4	12.5 ACRES	2.4 acres	
SW 1/4 SE 1/4	11.5 ACRES	5.5 acres	
SECTION 33			SESW 3.6 acres
TOWNSHIP 31 SOUTH, RANGE 15 WEST, W.M.			

Measurement, recording and reporting conditions:

- A. Before water use may begin under this permit, the permittee shall install a meter or other suitable measuring device as approved by the Director. The permittee shall maintain the meter or measuring device in good working order.
- B. The permittee shall allow the watermaster access to the meter or measuring device; provided however, where the meter or measuring device is located within a private structure, the watermaster shall request access upon reasonable notice.

14.5
12.5
28.0

unn # 1: Res # 1: 2
1750' N 1575' W
From SE Corner Sec 33

Res # 3
1530' N 2285' W
From SE Corner Sec 33

unn # 2: Res # 4
1610' N 3025' W
From SE Corner Sec 33

Res # 5
355' N 1340' W
From SE Corner Sec 33

Add Supp 122?

NWSE 9.3 Acres + 2.4 = 11.7
SWSE 4.2 Acres + 5.5 = 9.7
13.5 Acres

- C. The Director may require the permittee to keep and maintain a record of the amount (volume) of water used and may require the permittee to report water use on a periodic schedule as established by the Director. In addition, the Director may require the permittee to report general water use information, the periods of water use and the place and nature of use of water under the permit. The Director may provide an opportunity for the permittee to submit alternative reporting procedures for review and approval.

Actual construction work shall begin on or before DECEMBER 6, 1995 and shall be completed on or before October 1, 1996. Complete application of the water to the use shall be made on or before October 1, 1997.

Failure to comply with any of the provisions of this permit may result in action including, but not limited to, restrictions on the use, civil penalties, or cancellation of the permit.

This permit is for the beneficial use of water without waste. The water user is advised that new regulations may require the use of best practical technologies or conservation practices to achieve this end.

By law, the land use associated with this water use must be in compliance with statewide land-use goals and any local acknowledged land-use plan.

The use of water allowed herein may be made only at times when sufficient water is available to satisfy all prior rights, including prior rights for maintaining instream flows.

The Director of the Water Resources Department has found that the proposed use of water described by this permit, as conditioned, will not impair or be detrimental to the public interest.

Issued this date December 6, 1994.



Water Resources Department
Martha O. Pagel
Director

*C date
10/1/1997
ext 98*

RECEIVED

AUG 17 1999

CLAIM OF BENEFICIAL USE AND SITE REPORT

IN THE NAME OF DARYL ROBISON AND DANIEL LOSHBAUGH WATER RESOURCES DEPT. SALEM, OREGON

APPLICATION 73611 PERMIT 51557

SECTION 33, TOWNSHIP 31 SOUTH, RANGE 15 WEST, W.M.

GENERAL INFORMATION

The methods used to determine the information contained in this document are as follows:

1. Examination of Permit 51557,
2. Examination of Assessor Map 31-15-33,
3. Examination of Ocean Spray Exhibit "A",
5. Examination of U.S.G.S. Quadrangle Map,
6. On-site survey, 8 April, 1999,
7. Interview with Daryl Robison and Daniel Loshbaugh, 8 April, 1999.

SOURCE

Two un-named streams and five reservoirs, tributaries of Sixes River, being 0.5 cfs from each stream and 34.8 acre feet of stored water from five reservoirs.

POINTS OF DIVERSION

Four diversions have been developed. Diversion #1 is located 1750 feet north and 1575 feet west, being within the NW1/4 SE1/4; Diversion #2 is located 1610 feet north and 3025 feet west, being within the NE1/4 SW1/4; Diversion #3 is located 1530 feet north and 2285 feet west; being within the NW1/4 SE1/4; Diversion #4 is located 355 feet north and 1340 feet west, being within the SW1/4 SE1/4; all being within Section 33, and all being from the southeast corner of Section 33, Township 31 South, Range 15 West, W.M., Curry County.

this stays as Cranberry operations we can not change the use correct?

USE

Cranberry use, being 14.5 acres primary and 13.5 acres supplemental.

28.0

PLACE OF USE

2.4 acres primary and 9.3 acres supplemental; NW1/4 SE1/4,
5.5 acres primary and 4.2 acres supplemental; SW1/4 SE1/4,
3.6 acres primary; SE1/4 SW1/4,
3.0 acres primary; NE1/4 SW1/4,
all in Section 33, Township 31 South, Range 15 West, W.M.

28.0

↑ this totals

AUG 17 1999

CLAIM OF BENEFICIAL USE - ROBISON/LOSHBAUGH - PERMIT 51557

WATER RESOURCES DEPT.
SALEM, OREGON

DIVERSION WORKS AND DELIVERY SYSTEM

Water is diverted and delivered to the place of use via 6" PVC mainlines. Except for FLOOD HARVEST, water is applied by impulse-type sprinkler heads. When FLOOD HARVESTING, the sprinkler heads are removed, and water is applied directly from the risers.

Diversion #1

A 25 horsepower electric motor and centrifugal pump diverts water from Un-named Stream #1 and Reservoir #1 and delivers it to the place of use via a 6"X 1700' PVC pipeline through an elevation range of 15 feet.

Pump:

Cornell
Model#: 3W25-2
Serial#: 62130
Impeller: 6 1/2"
Intake: 6"
Discharge: 6"

*25 HP 6.61
15' lift*

Motor:

Marathon
25 hp
Model#: 25411D65007ABL
Serial#: 2930-121
3 phase
220 volts
2890 rpm

Diversion #2

A 15 horsepower electric motor and centrifugal pump diverts water from Un-named Stream #2 and Reservoir #4 and delivers it to the place of use via a 6" X 700' PVC pipeline through an elevation range of 15 feet.

Pump:

Beckley (plate missing)
Intake: 3 1/2"
Discharge: 3"

*15 HP 6.61
15' lift*

Motor:

US Electric
15 hp
ID#: E683/R06R/104R018F
Type: D4DF
3 phase
230/460 volts

55psi

RECEIVED

CLAIM OF BENEFICIAL USE - ROBISON/LOSHBAUGH - PERMIT 51557

AUG 17 1999

WATER RESOURCES DEPT.
SALEM, OREGON

Diversion #3

A portable pumping unit diverts from Reservoir #3 and delivers it to Reservoir #1 via a 6" X 800' PVC pipeline through an elevation range of minus 15 feet. Diversion #1 then diverts and delivers it to the place of use.

Pump:
Pacer
Model#: SEB2RL-E5C
2" intake
2" discharge

*5 HP 6.61
- 15' lift*

50 psi

Motor:
Briggs and Stratton (gasoline)
5.0 hp

Diversion #4

A 25 horsepower electric motor and centrifugal pump diverts water from Un-named Stream #1 and Reservoir #5 and delivers it to the place of use via a 6-inch diameter PVC mainline and 1 1/2-inch lateral lines through an elevation range of 15 feet.

Pump:
Paco
ID#: 30707-04001182
4" intake
3" discharge

*25 HP 6.61
15' lift*

Motor:
25 hp
Baldor
Serial#: JAM2516T
3 ph

CAPACITY OF THE DELIVERY SYSTEMS

System #1

System on at time of inspection; meter reading, 520 gpm.

CLAIM OF BENEFICIAL USE - ROBISON/LOSHBAUGH - PERMIT 51557

RECEIVED

System #2
System off at time of inspection.

AUG 17 1999

$$\text{USING: } Q_{\text{PUMP}} = \frac{(6.61)(15)}{H_{\text{TOTAL}}}$$

WATER RESOURCES DEPT.
SALEM, OREGON

WHEN

$$H_{\text{ELEVATION}} = 15 \text{ FT.}$$

6" X 700' PVC

$$H_{\text{FRICTION}} = 1.3'/100' - (1.3)(7) = 9 \text{ FT. (ESTIMATED)}$$

$$H_{\text{PRESSURE}} = 55 \text{ psi} = 116 \text{ FT.}$$

THEN

$$Q_{\text{PUMP}} = \frac{(6.61)(15)}{15+9+116} = \frac{99}{140} = 0.71 \text{ cfs}$$

System #3
System off at time of inspection.

$$\text{USING: } Q_{\text{PUMP}} = \frac{(6.61)(5.0)}{H_{\text{TOTAL}}}$$

WHEN

$$H_{\text{ELEVATION}} = 15 \text{ FT.}$$

6" X 800' PVC

$$H_{\text{FRICTION}} = 1.3'/100' - (1.3)(8) = 10 \text{ FT.}$$

$$H_{\text{PRESSURE}} = 50 \text{ psi} = 116 \text{ FT.}$$

THEN

$$Q_{\text{PUMP}} = \frac{(6.61)(5)}{15+10+116} = \frac{33}{141} = 0.23 \text{ cfs}$$

RECEIVED

AUG 17 1999

System #4
System on at time of inspection; meter reading, 500 gpm.

11140FS

WATER RESOURCES DEPT.
SALEM, OREGON

METERING

All diverted water is metered. Three meters serve the four diversions. A meter from one of the stationary diversions is installed on the portable pumping unit at diversion #3 when it is operating, and the corresponding stationary unit is closed down. The meter is then re-installed on the stationary unit when pumping is completed at the portable diversion.

System #1

6" McCrometer totalizing meter.
Serial #: 99-3260-6

System #2

6" McCrometer totalizing meter.
Serial #: 97-3854-6

System #3

This system uses a meter from either system #1 or #2, as circumstances dictate.

System #4

6" McCrometer totalizing meter.
Serial #: 96-7598-6

CLAIM OF BENEFICIAL USE - ROBISON/LOSHBAUGH - PERMIT 51557

CERTIFICATION

The Final Proof Survey and inspection of the use as found to be completed under the terms and conditions of Permit 51557 were completed by James F. Gosson, Certified Water Right Examiner #54, on 8 April, 1999, and the facts contained in this report and accompanying Final Proof Map are correct to the best of my knowledge.

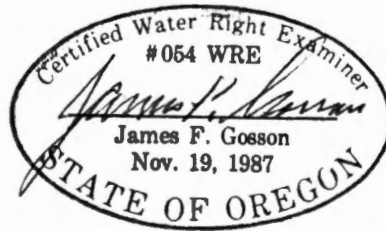

RECEIVED

AUG 17 1999

WATER RESOURCES DEPT.
SALEM, OREGON

We, Daryl Robison and Daniel Loshbaugh, agree to the findings of James F. Gosson, Certified Water Right Examiner #54, and do submit this site report and map as Claim of Beneficial Use of the water as provided under the terms and conditions of Permit 11511.

Daryl C. Robison
Signature

August 12, 1999
Date

Daniel Loshbaugh
Signature

August 13, 1999
Date

FINAL PROOF SURVEY MAP

RECEIVED

IN THE NAME OF DARYL ROBISON and DANIEL LOSHBAUGH AUG 17 1999

SECTION 33, T 31 S, R 15 W, W.M.

WATER RESOURCES DEPT.
SALEM, OREGON

APPLICATION R-73610
APPLICATION 73611

PERMIT R-11511
PERMIT 51557

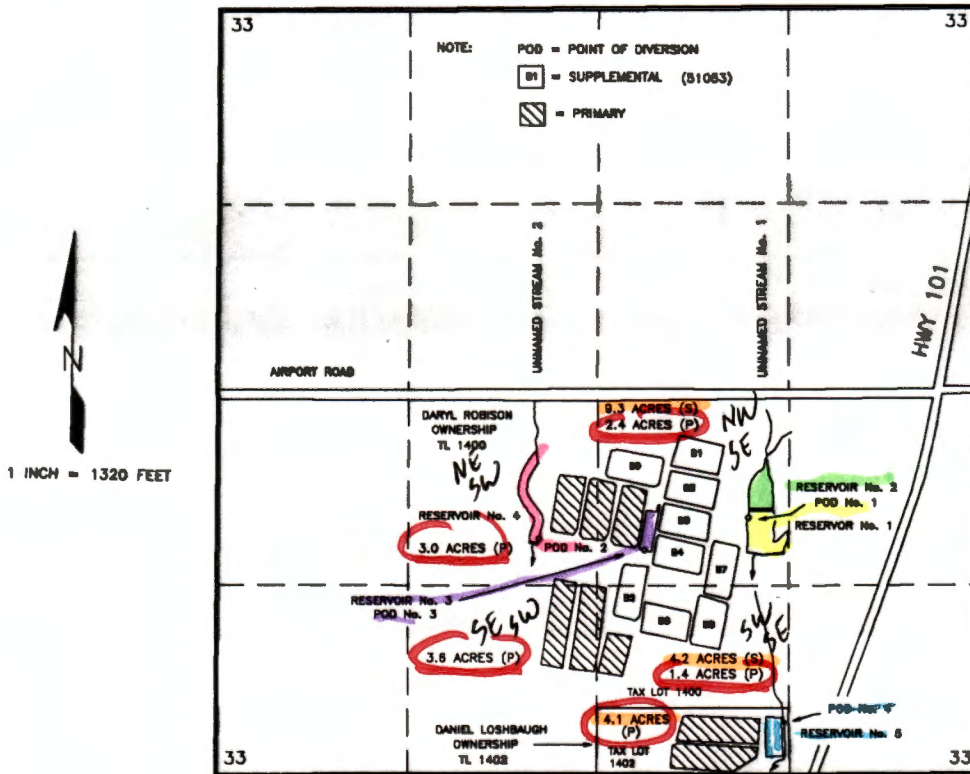

POINTS OF DIVERSION	NORTH	WEST	¼ ¼ SECTION	SECTION
DIVERSION No. 1	1750 FEET	1575 FEET	NW¼SE¼	33
DIVERSION No. 2	1610 FEET	3025 FEET	NE¼SW¼	33
DIVERSION No. 3	1530 FEET	2285 FEET	NW¼SE¼	33
DIVERSION No. 4	355 FEET	1340 FEET	SW¼SE¼	33

ALL FROM THE SOUTHEAST CORNER OF SECTION 33; AND WITHIN SECTION 33, TOWNSHIP 31 SOUTH, RANGE 15 WEST, W.M.; IN CURRY COUNTY.

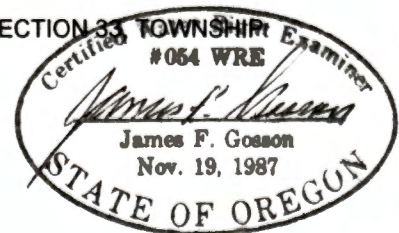

THE PURPOSE OF THIS MAP IS TO IDENTIFY THE LOCATION OF THE WATER RIGHT. IT IS NOT INTENDED TO PROVIDE INFORMATION RELATIVE TO THE LOCATION OF PROPERTY OWNERSHIP BOUNDARY LINES.



Tax Lots

Identify Tax Lots [OR Map](#)

- Off
- On

County:	Curry
Taxlot:	3115-33-01400
Owner1:	BUSSMANN, GEORGE P & DIANE G
Owner2:	Null
Owner Address:	P O BOX 302 SIXES, OR 97476 SIXES OR 97476
Site Address:	Null
Acres:	0
TRSQQ:	WM0.00X0.00X0X00X
Effective Date:	September 1, 2013

Note: Tax lot information provided here is for general inquiry purposes. It may not be up to date or may not be an official record. Please contact the respective county tax assessor's office for more current and specific information.

It is recommended to zoom to a detailed extent before inquiry.

THIS MAP WAS PREPARED FOR
ASSESSMENT PURPOSE ONLY

SECTION 33 T.31S. R.15W. W.M.
CURRY COUNTY
1" = 400'

31 15 33

Cancelled No's
2000 THRU 3000
1401
1000

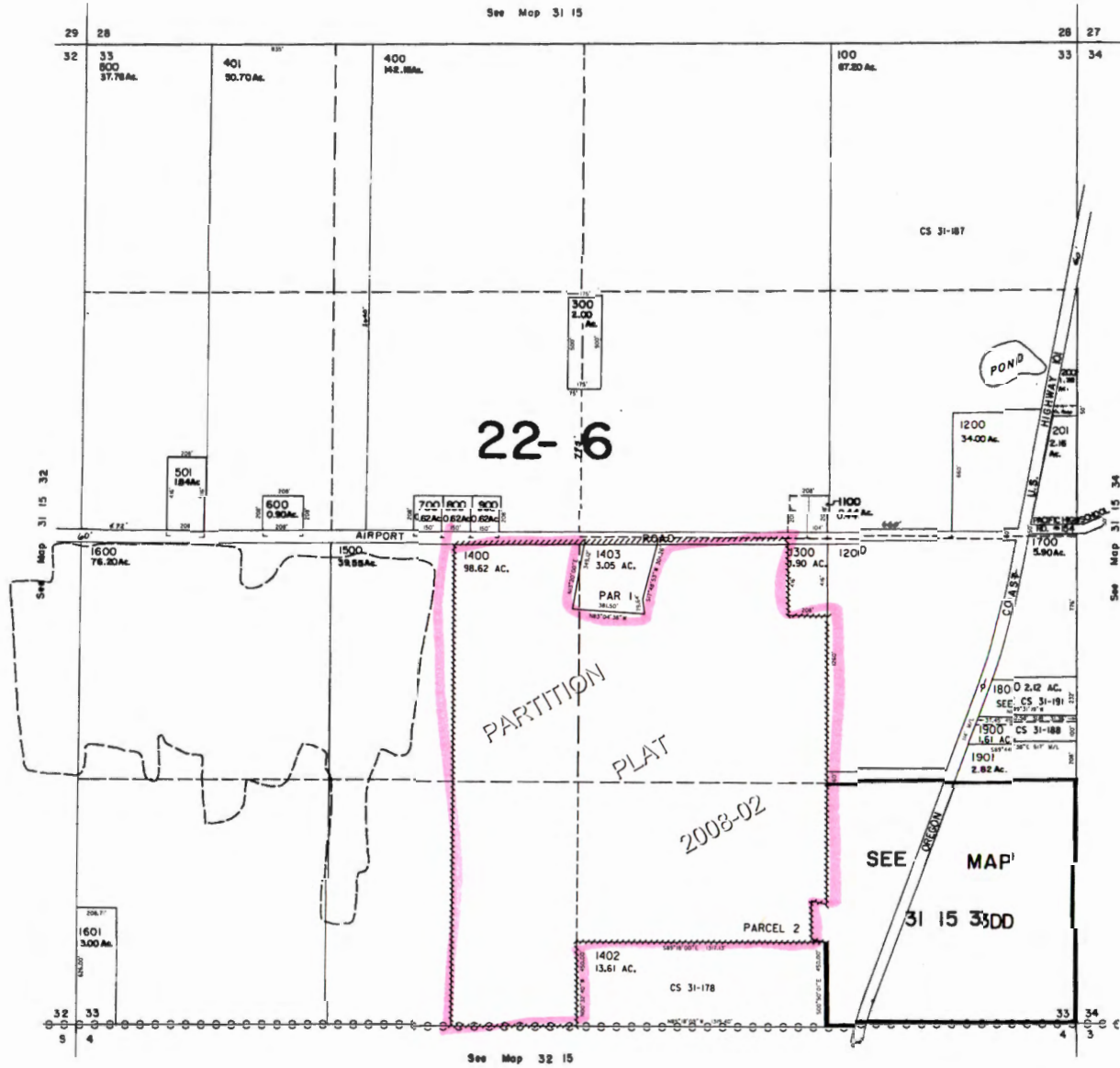

31 15 33

Revised 3/5/2008, RA

reset pan blowup reduce enlarge print

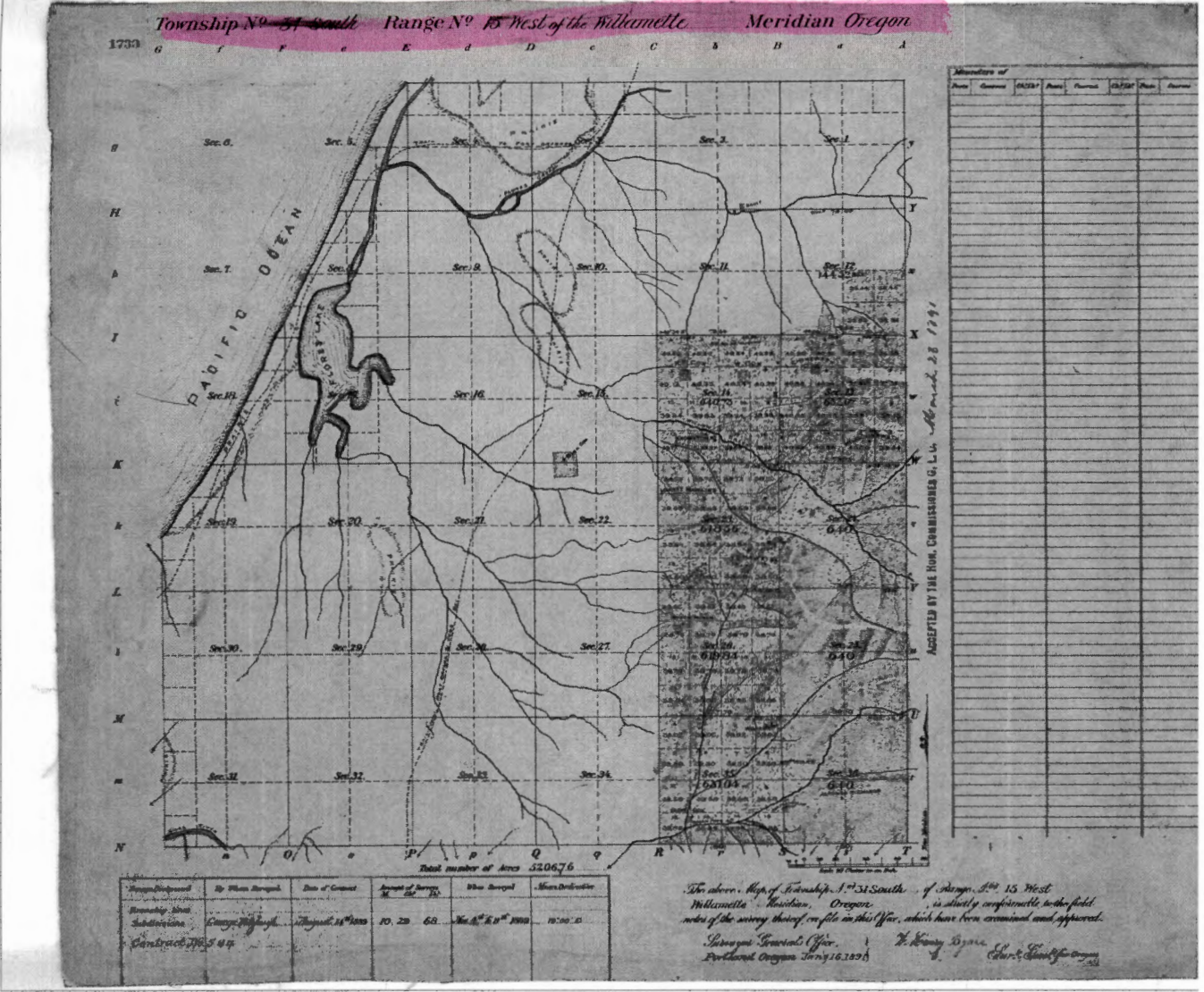

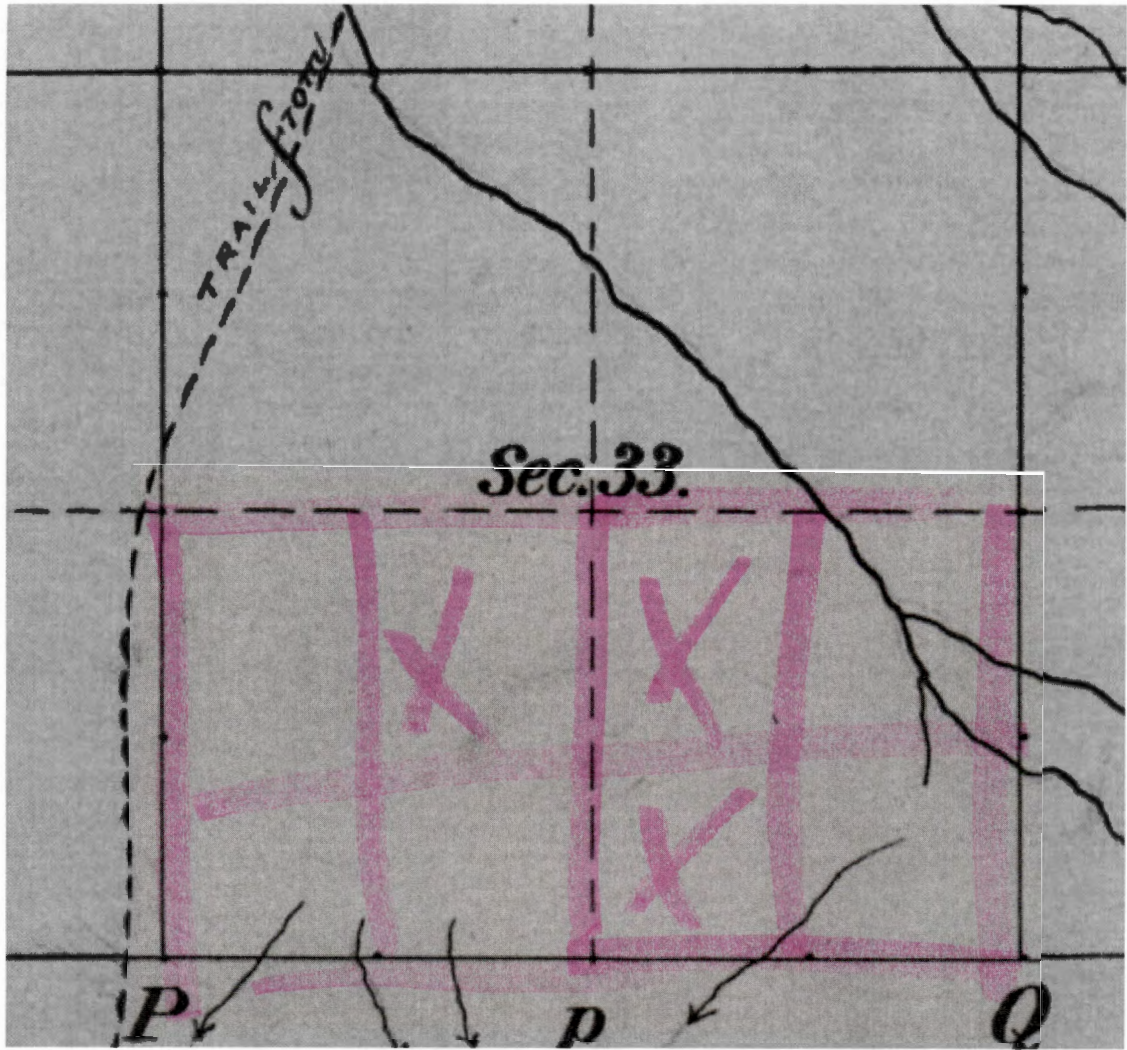

Water Rights Platcard Report

Meridian: Township: Range: Section: Records per Page: Search

Platcards Maps!
Learn about * View Map

Water Right	Changing Xfers	Priority	Use	Use Status	DLC	Gov't Lot	QQ(40):	NE	NW	SW	SE	NE	NW	SW	SE	NE	NW	SW	SE	NE	NW	SW	SE	Unkwn	OO
Select Permit: S 51557 *		8/31/1993	CRANBERRY																						
Additional Info: NORTHWEST FARM CREDIT SERVICES ACA App: S73611 Permit: S51557																									
Select Permit: S 51053 *		7/3/1989	CRANBERRY																						
Additional Info: NORTHWEST FARM CREDIT SERVICES ACA App: S69983 Permit: S51053																									
Select Permit: S 54651 *		1/25/2010	CRANBERRY																						
Additional Info: DARYL ROBISON App: S87570 Permit: S54651																									
Select Permit: R 11243 *		7/3/1989	CRANBERRY																						
Additional Info: GEORGE BUSSMANN App: R69982 Permit: R11243																									
Select Permit: R 11511 *		8/31/1993	CRANBERRY																						
Additional Info: DANIEL LOSHBAUGH App: R73610 Permit: R11511																									
Select Permit: R 14766 *		11/17/2008	CRANBERRY																						
Additional Info: DARYL ROBISON App: R87351 Permit: R14766																									
Select Permit: G 11295 *		11/9/1990	CRANBERRY																						
Additional Info: ROY PETERS App: G12290 Permit: G11295																									
Select Permit: G 13023 *		4/24/1992	CRANBERRY						20	20		20		20											
Additional Info: ARRIOLA BOGS LLC App: G12889 Permit: G13023																									
Select Permit: R 12416 CN		3/7/1996	CRANBERRY	CN																					
Additional Info: ROY PETERS																									

working file

Related file

NC

Related file

Related file

NC

NC

App: R81003 Permit: R12416																				
Select Permit: S 51475 * Additional Info: ROY PETERS App: S72032 Permit: S51475	11/20/1991	CRANBERRY (Suppl'mtl)										*	*	*	*					
Select Permit: S 53312 CN Additional Info: ROY PETERS App: S81004 Permit: S53312	12/29/1995	AGRICULTURE CN USES										*	*	*	*					
Select Permit: S 53312 CN Additional Info: ROY PETERS App: S81004 Permit: S53312	12/29/1995	IRRIGATION CN										12.05	24.95	13.61	9.41					
Select Cert: 14619 OR * Additional Info: F A MEHL App: S17250 Permit: S12957 Cert: 14619	2/25/1938	IRRIGATION										1.4	0.6							
Select Cert: 32063 OR CN Additional Info: CLARENCE W ZUMWALT App: S34807 Permit: S27468 Cert: 32063		AGRICULTURE CN USES										*								
Select Cert: 32063 OR CN Additional Info: CLARENCE W ZUMWALT App: S34807 Permit: S27468 Cert: 32063		IRRIGATION CN										5.6								
Select Cert: 34099 RR CN Additional Info: ROY PETERS App: S34807 Permit: S27468 Cert: 34099	T7514 4/14/1961	IRRIGATION CN										5.6								
Select Cert: 36632 OR CN Additional Info: ROY PETERS App: S41964 Permit: S31595 Cert: 36632	3/9/1966	AGRICULTURE CN USES										0.1			2.8					
Select Cert: 36632 OR CN Additional Info: ROY PETERS App: S41964 Permit: S31595 Cert: 36632	3/9/1966	IRRIGATION CN										0.1			2.8					
Select Cert: 36632 OR CN Additional Info: ROY PETERS App: S41964 Permit: S31595 Cert: 36632	3/9/1966	TEMPERATURE CN CONTROL										0.1			2.8					

<p>Additional Info: ROY PETERS App: S41964 Permit: S31595 Cert: 36632</p>																			
<p>Select Cert:37479 CR CN</p> <p>Additional Info: ROY PETERS App: S41964 Permit: S31595 Cert: 37479</p>	3/9/1966	AGRICULTURE USES	CN										0.7				2.2		
<p>Select Cert:37479 CR CN</p> <p>Additional Info: ROY PETERS App: S41964 Permit: S31595 Cert: 37479</p>	3/9/1966	IRRIGATION	CN										0.7				2.2		
<p>Select Cert:37479 CR CN</p> <p>Additional Info: ROY PETERS App: S41964 Permit: S31595 Cert: 37479</p>	3/9/1966	TEMPERATURE CONTROL	CN										0.7				2.2		
<p>Select Cert:37550 OR CN</p> <p>Additional Info: ROY PETERS App: S43592 Permit: S32671 Cert: 37550</p>	5/12/1967	HARVESTING OF CRANBERRIES	CN											*					
<p>Select Cert:37550 OR CN</p> <p>Additional Info: ROY PETERS App: S43592 Permit: S32671 Cert: 37550</p>	5/12/1967	IRRIGATION OF CRANBERRIES	CN											0.8					
<p>Select Cert:37550 OR CN</p> <p>Additional Info: ROY PETERS App: S43592 Permit: S32671 Cert: 37550</p>	5/12/1967	FROST PROTECTION	CN											*					
<p>Select Cert:42395 OR *</p> <p>Additional Info: PORT ORFORD LANGLOIS SCHOOL DISTRICT 20J App: S43352 Permit: S32746 Cert: 42395</p>	10/6/1967	IRRIGATION																2	
<p>Select Cert:67359 OR CN</p> <p>Additional Info: ROY PETERS App: S67992 Permit: S48310 Cert: 67359</p>	12/28/1983	CRANBERRY	CN										10.84	5.67					
<p>Select Permit: R 14247 *</p> <p>Additional Info: DANIEL LOSHBAUGH</p>	5/17/2005	STORAGE																*	

Cert:88297 CF *																			
Additional Info: ROY PETERS App: S43592 Permit: S32671 Cert: 88297																			
Select Cert:88297 CF *	5/12/1967	TEMPERATURE CONTROL									*		*						
Additional Info: ROY PETERS App: S43592 Permit: S32671 Cert: 88297																			
Select Cert:88298 CF *	12/28/1983	IRRIGATION									10.84	5.67							
Additional Info: ROY PETERS App: S67992 Permit: S48310 Cert: 88298																			
Select Cert:88298 CF *	12/28/1983	TEMPERATURE CONTROL									*	*							
Additional Info: ROY PETERS App: S67992 Permit: S48310 Cert: 88298																			
Select Cert:88298 CF *	12/28/1983	HARVESTING OF CRANBERRIES									*	*							
Additional Info: ROY PETERS App: S67992 Permit: S48310 Cert: 88298																			
Select Cert:86071 OR WD	2/4/1997	FISH CULTURE	WD																
Additional Info: COVENTRY FARMS LLC App: R81916 Permit: R12464 Cert: 86071																			
Select Cert:86076 OR WD	10/31/2007	MULTIPLE PURPOSE	WD																
Additional Info: COVENTRY FARMS LLC App: R87022 Permit: R14878 Cert: 86076																			
Select Cert:86075 OR WD	10/31/2007	MULTIPLE PURPOSE	WD							*									
Additional Info: COVENTRY FARMS LLC App: R87021 Permit: R14877 Cert: 86075																			
Select Cert:86074 OR WD	10/31/2007	MULTIPLE PURPOSE	WD							*									
Additional Info: COVENTRY FARMS LLC App: R87020 Permit: R14876 Cert: 86074																			
Select Cert:86073 OR WD	10/31/2007	CRANBERRY	WD							17.8	0.6								

NC

NC

NC

IMPORTANT—This form is a notice to the Water Resources Director that permittee is ready to make final proof of the extent to which the water has actually been applied to the intended use under the terms of the permit. Permittee is advised that Certificate of Water Right will be issued based on the extent of the quantity and use as determined by the proof inspection and survey which will be made in response to the filing of this Form C.

E: In the case of an irrigation permit, this Form C should not be mailed to the Water Resources Department until all of the land described in the permit, which it is intended to irrigate under this permit at any time, has actually been irrigated.

Fill out, detach and mail to the Water Resources Department, Salem, OR 97310, when all of the water has been applied.

Application No. 73611

NOTICE OF COMPLETE APPLICATION OF WATER TO A BENEFICIAL USE

DARYL C. ROBISON, the holder of Permit No. 51557

to appropriate the public waters of the state of Oregon, completely applied the waters to a beneficial use in accordance with the terms of said permit, on the 21st day of August, 1998

Remarks: OK

IN WITNESS WHEREOF, I have hereunto set my hand this 1st day of September, 1998

Daryl C. Robison
(Signature of Applicant)

93290 Airport Rd Sixes, OR 97476
(Address)

Form B (690-9-77)

Application No. 73611

NOTICE OF COMPLETION OF CONSTRUCTION

DARYL C. ROBISON, the holder of Permit No. 51557

to appropriate the public waters of the state of Oregon, completed the construction of the works described hereon on the 15th day of JULY, 1998

Remarks: The project is complete in accordance to my permit
If the works have less capacity than described in the permit, or you have definitely abandoned part of the proposed development, you should so state in order that our records may not be unnecessarily encumbered.

IN WITNESS WHEREOF, I have hereunto set my hand this 1st day of September, 1998

Daryl C. Robison
(Signature of Applicant)

93290 Airport Rd Sixes, OR 97476
(Address)

Fill out, detach and mail to the Water Resources Department, Salem, OR 97310, when construction work is completed.

DALLAS MILLER
Water Rights Specialist

DM:jh

cc: John Drolet, Watermaster
James Gosson, CWRE

CERTIFIED - RETURN RECEIPT REQUESTED

SEP 04 1998
WATER RESOURCES DEPT.
SALEM, OREGON

SEP 04 1998
WATER RESOURCES DEPT.
SALEM, OREGON

RECEIVED

IMPORTANT—This form is a notice to the Water Resources Director that permittee is ready to make final proof of the extent to which the water has actually been applied to the intended use under the terms of the permit. Permittee is advised that Certificate of Water Right will be issued based on the extent of the quantity and use as determined by the final proof inspection and survey which will be made in response to the filing of this Form C.

E: In the case of an irrigation permit, this Form C should not be mailed to the Water Resources Department until all of the land described in the permit, which it is intended to irrigate under this permit at any time, has actually been irrigated.

Fill out, detach and mail to the Water Resources Department, Salem, OR 97310, when all of the water has been applied.

Application No. 73611

NOTICE OF COMPLETE APPLICATION OF WATER TO A BENEFICIAL USE

DARYL C. ROBISON, the holder of Permit No. 51557

To appropriate the public waters of the state of Oregon, completely applied the waters to a beneficial use in accordance with the terms of said permit, on the 21st day of August, 1998

Remarks: OK

IN WITNESS WHEREOF, I have hereunto set my hand this 1st day of September, 1998

Daryl C. Robison
(Signature of Applicant)

93290 Airport Rd Sixes, OR 9714
(Address)

Form B (690-9-77)

Application No. 73611

NOTICE OF COMPLETION OF CONSTRUCTION

DARYL C. ROBISON, the holder of Permit No. 51557

To appropriate the public waters of the state of Oregon, completed the construction of the works described hereon on the 15th day of JULY, 1998.

Remarks: The project is complete in accordance to my permit
If the works have less capacity than described in the permit, or you have definitely abandoned part of the proposed development, you should so state in order that our records may not be unnecessarily encumbered.

IN WITNESS WHEREOF, I have hereunto set my hand this 1st day of September, 1998

Daryl C. Robison
(Signature of Applicant)

93290 Airport Rd Sixes, OR 97146
(Address)

Fill out, detach and mail to the Water Resources Department, Salem, OR 97310, when construction work is completed.

DALLAS MILLER
Water Rights Specialist

DM:jh

cc: John Drolet, Watermaster
James Gosson, CWRE

CERTIFIED - RETURN RECEIPT REQUESTED

SEP 04 1998

WATER RESOURCES DEPT.
SALEM, OREGON

RECEIVED

SEP 04 1998

WATER RESOURCES DEPT.
SALEM, OREGON



Oregon

John A. Kitzhaber, M.D., Governor

Water Resources Department

Commerce Building
158 12th Street NE
Salem, OR 97310-0210
(503) 378-3739
FAX (503) 378-8130

July 15, 1998

DARYL ROBISON
93290 AIRPORT RD
SIXES OR 97476

REFERENCE: Files R-73610 & 73611

We have received your applications for extension of the time limits to complete construction and make complete application of water under Permits R-11511 and 51557. We also have your checks in the amount of \$200. Our receipts number 15542 and 15578 are enclosed.

The applications indicate reasonable diligence toward completion of the proposed projects. The time limits to complete construction and make complete application of water are extended to October 1, 1998. The order approving the extensions was entered July 14, 1998.

If you have any questions, please contact me at extension 272 (503)-378-3739, or toll-free 1-(800)-624-3199.

Sincerely,

Dallas Miller
Water Rights Specialist

DM:jh

enclosure

cc: John Drolet, Watermaster
James Gosson, CWRE

REQUEST FOR ASSIGNMENT

I, (permit holder, applicant) Diane G. Bussmann, George P. Bussmann, a married couple and Northwest Farm Credit Services, PCA

PO Box 302 Sixes, OR 97476 541-348-2405
(mailing address) (City, State, Zip) (Phone)

2222 Northwest Kline Street Roseburg, OR 97471
(address) (City, State, Zip)

CHECK ONE

- hereby assign all my interest in and to application/permit;
- hereby assign all my interest in and to a portion of application/permit (include a map showing portion of application assigned);
- hereby assign a portion of my interest in and to the entire application/permit;

Application # _____, Permit # R 69982, S-86472, S67783, R73619, S 73611, R11243, S54270, R51053, R11511, & R51557 _____;

OR GR Statement # _____, GR Certificate of Registration # _____ as filed in the office of the Water Resources Director. TO:

Northwest Farm Credit Services, PCA
2222 Northwest Kline Street Roseburg, OR 97471
(address) (city, state, zip)

Northwest Farm Credit Services, FLCA
2222 Northwest Kline Street Roseburg, OR 97471
(address) (city, state, zip)
and

Diane G. Bussmann, and George P. Bussmann a married couple 541-348-2405
(name of new owner) (phone #)

PO Box 302 Sixes, OR 97476
(address) (city, state, zip)

(Note: If there are other owners of the property described in this Application, Permit of Certificate or Groundwater Registration you must attach a list of their names and addresses to this form.)

I hereby certify that I have notified all other owners of the property described in this Application, Permit or Certificate of Registration of this request for assignment.

Witness my hand this _____ day of June 2, 2013

applicant/permit holder George Bussmann
 applicant/permit holder Diane G. Bussmann
 applicant/permit holder Margaret Labzin for Northwest Farm Credit Services, PCA

RECEIVED BY OWRD

JUN 20 2013

SALEM, OR

RECEIVED BY OWRD

JUN 07 2013

SALEM, OR

Pump Capacity Calculator

using Department designed formula:

$(hp)(\text{efficiency}) / (\text{lift} + \text{psi head}) = \text{capacity in cfs}$

Efficiency:

Centrifugal = 6.61

Turbine = 7.04

Data Entry (fill in underlined blanks)

HP = 25
Efficiency = 6.61
Lift = 15
PSI = 55

Results Calculated

$(hp)(\text{efficiency}) = 165.25$
Head based on psi = 139.7
Total dynamic head = 154.7
(head + lift)

Pump Capacity = **1.068 cubic feet per second**

Diversion #1

*Meter Reading = 520 gpm
1.158 CFS*

Pump Capacity Calculator

using Department designed formula:

$(hp)(\text{efficiency}) / (\text{lift} + \text{psi head}) = \text{capacity in cfs}$

Efficiency:

Centrifugal = 6.61

Turbine = 7.04

Data Entry (fill in underlined blanks)

HP = 15
Efficiency = 6.61
Lift = 15
PSI = 55

*estimate
didn't give
me psi*

*Diversion
2*

Results Calculated

$(hp)(\text{efficiency}) = 99.15$
Head based on psi = 139.7
Total dynamic head = 154.7
(head + lift)

Pump Capacity = **0.641 cubic feet per second**

Pump Capacity Calculator

using Department designed formula:

$(hp)(\text{efficiency}) / (\text{lift} + \text{psi head}) = \text{capacity in cfs}$

Efficiency:

Centrifugal = 6.61

Turbine = 7.04

Data Entry (fill in underlined blanks)

HP = 25
Efficiency = 6.61
Lift = 15
PSI = 50

Results Calculated

$(hp)(\text{efficiency}) = 165.25$
Head based on psi = 127.0
Total dynamic head = 142.0
(head + lift)

Pump Capacity = **1.164 cubic feet per second**

*Diversion
#4*

*estimate didn't
give me PSI*

*Meter Reading = 500 gpm
1.11 cfs*

Pump Capacity Calculator

using Department designed formula:

$(hp)(\text{efficiency}) / (\text{lift} + \text{psi head}) = \text{capacity in cfs}$

Efficiency:

Centrifugal = 6.61

Turbine = 7.04

Data Entry (fill in underlined blanks)

HP = 5
Efficiency = 6.61
Lift = -15
PSI = 50

*Diversion
3*

Results Calculated

(hp)(efficiency) = 33.05
Head based on psi = 127.0
Total dynamic head = 112.0
(head + lift)

Pump Capacity = **0.295 cubic feet per second**

go final

Revised claim
Δ'd measured distance on POD'S
Δ'd POU
No change in acreage/rate

STATE OF OREGON

COUNTY OF CURRY

CERTIFICATE OF WATER RIGHT

THIS CERTIFICATE ISSUED TO ADD DANIEL LOSHBAUM

GEORGE P. BUSSMANN
DIANE G. BUSSMANN
PO BOX 302
SIXES OR 97476

NW FARM CREDIT SERVICES
FLCA
2222 NW KLINE STREET
ROSEBURG OR 97471

NW FARM CREDIT SERVICES
PCA
2222 NW KLINE STREET
ROSEBURG OR 97471

confirms the right to use the waters of TWO UNNAMED STREAMS AND FIVE RESERVIORS, CONSTRUCTED UNDER APPLICATION R-73610, PERMIT R-11511, TRIBUTARIES OF SIXES RVER, for CRANBERRY USE ON 14.5 ACRES AND SUPPLEMENTAL CRANBERRY USE ON 13.5 ACRES.

This right was perfected under Permit S-51557. The date of priority is AUGUST 31, 1993. The amount of water to which this right is entitled is limited to an amount actually used beneficially, and shall not exceed 1.0 CUBIC FEET PER SECOND (CFS); BEING 0.5 CFS FROM EACH STREAM AND 34.8 ACRE FEET STORED WATER FROM FIVE RESERVOIRS, or its equivalent in case of rotation, measured at the point of diversion.

SHOULD I REF RES. IN A SEPERATE COLUMN? (YES)

The points of diversion are located as follows:

Twp	Rng	Mer	Sec	Q-Q	Measured Distances	
31 S	15 W	WM	33	NE SW	POD 2 - 1560 FEET NORTH AND 3150 FEET WEST FROM SE CORNER, SECTION 33	4
31 S	15 W	WM	33	NW SE	POD 1 - 1750 FEET NORTH AND 1740 FEET WEST FROM SE CORNER, SECTION 33	OK 112
31 S	15 W	WM	33	NW SE	POD 3 - 1540 FEET NORTH AND 2430 FEET WEST FROM SE CORNER, SECTION 33	3
31 S	15 W	WM	33	SW SE	POD 4 - 295 FEET NORTH AND 1540 FEET WEST FROM SE CORNER, SECTION 33	5

The amount of water diverted for CRANBERRY USE, together with amounts secured under any other rights existing for the same lands, is limited as follows: For temperature control, 0.15 cubic foot per second per acre. For flood harvesting or pest control, 0.05 cubic foot per second per acre. For irrigation of cranberries, ONE-FORTIETH of one cubic foot per second and 3.0 acre feet per acre for each acre irrigated during the irrigation season of each year. For the irrigation of any other crop ONE-EIGHTIETH of one cubic foot per second and 2.5 acre feet per acre during the irrigation season of each year.

NOTICE OF RIGHT TO PETITION FOR RECONSIDERATION OR JUDICIAL REVIEW

This is an order in other than a contested case. This order is subject to judicial review under ORS 183.484 and ORS 536.075. Any petition for judicial review must be filed within the 60-day time period specified by ORS 183.484(2). Pursuant to ORS 183.484, ORS 536.075 and OAR 137-004-0080, you may petition for judicial review and petition the Director for reconsideration of this order. A petition for reconsideration may be granted or denied by the Director, and if no action is taken within 60 days following the date the petition was filed, the petition shall be deemed denied. In addition, under ORS 537.260 any person with an application, permit or water right certificate subsequent in priority may jointly or severally contest the issuance of the certificate within three months after issuance of the certificate.

Application S-73611.jls

-Page 1 of 3- 1 of 2

Certificate *****
90214

made two pages, adjusted footers

go final

STATE OF OREGON

COUNTY OF CURRY

CERTIFICATE OF WATER RIGHT

THIS CERTIFICATE ISSUED TO ADD DANIEL LOSHBAUM

GEORGE P. BUSSMANN
DIANE G. BUSSMANN
PO BOX 302
SIXES OR 97476

NW FARM CREDIT SERVICES
FLCA
2222 NW KLINE STREET
ROSEBURG OR 97471

NW FARM CREDIT SERVICES
PCA
2222 NW KLINE STREET
ROSEBURG OR 97471

confirms the right to use the waters of TWO UNNAMED STREAMS AND FIVE RESERVIORS, CONSTRUCTED UNDER APPLICATION R-73610, PERMIT R-11511, TRIBUTARIES OF SIXES RVER, for CRANBERRY USE ON 14.5 ACRES AND SUPPLEMENTAL CRANBERRY USE ON 13.5 ACRES.

This right was perfected under Permit S-51557. The date of priority is AUGUST 31, 1993. The amount of water to which this right is entitled is limited to an amount actually used beneficially, and shall not exceed 1.0 CUBIC FEET PER SECOND (CFS); BEING 0.5 CFS FROM EACH STREAM AND 34.8 ACRE FEET STORED WATER FROM FIVE RESERVOIRS, or its equivalent in case of rotation, measured at the point of diversion.

SHOULD I REF RES. IN A SEPERATE COLUMN? YES

The points of diversion are located as follows:

Twp	Rng	Mer	Sec	Q-Q	Measured Distances	
31 S	15 W	WM	33	NE SW	POD 2 - 1560 FEET NORTH AND 3150 FEET WEST FROM SE CORNER, SECTION 33	4
31 S	15 W	WM	33	NW SE	POD 1 - 1750 FEET NORTH AND 1740 FEET WEST FROM SE CORNER, SECTION 33	OIK 1, 2
31 S	15 W	WM	33	NW SE	POD 3 - 1540 FEET NORTH AND 2430 FEET WEST FROM SE CORNER, SECTION 33	3
31 S	15 W	WM	33	SW SE	POD 4 - 295 FEET NORTH AND 1540 FEET WEST FROM SE CORNER, SECTION 33	5

The amount of water diverted for CRANBERRY USE, together with amounts secured under any other rights existing for the same lands, is limited as follows: For temperature control, 0.15 cubic foot per second per acre. For flood harvesting or pest control, 0.05 cubic foot per second per acre. For irrigation of cranberries, ONE-FORTIETH of one cubic foot per second and 3.0 acre feet per acre for each acre irrigated during the irrigation season of each year. For the irrigation of any other crop ONE-EIGHTIETH of one cubic foot per second and 2.5 acre feet per acre during the irrigation season of each year.

NOTICE OF RIGHT TO PETITION FOR RECONSIDERATION OR JUDICIAL REVIEW

This is an order in other than a contested case. This order is subject to judicial review under ORS 183.484 and ORS 536.075. Any petition for judicial review must be filed within the 60-day time period specified by ORS 183.484(2). Pursuant to ORS 183.484, ORS 536.075 and OAR 137-004-0080, you may petition for judicial review and petition the Director for reconsideration of this order. A petition for reconsideration may be granted or denied by the Director, and if no action is taken within 60 days following the date the petition was filed, the petition shall be deemed denied. In addition, under ORS 537.260 any person with an application, permit or water right certificate subsequent in priority may jointly or severally contest the issuance of the certificate within three months after issuance of the certificate.

made two pages, adjusted footers

A description of the place of use is as follows:

CRANBERRY USE					
Twp	Rng	Mer	Sec	Q-Q	Acres
31 S	15 W	WM	33	NE SW	4.0 ✓
31 S	15 W	WM	33	SE SW	4.3 ✓
31 S	15 W	WM	33	NW SE	1.5 ✓
31 S	15 W	WM	33	SW SE	4.7 ✓

PR
14.5 ac

$(0.4) + 4.1 = 4.7 ✓$

SUPPLEMENTAL CRANBERRY USE					
Twp	Rng	Mer	Sec	Q-Q	Acres
31 S	15 W	WM	33	NE SW	0.3
31 S	15 W	WM	33	SE SW	0.03
31 S	15 W	WM	33	NW SE	9.3
31 S	15 W	WM	33	SW SE	4.2

Supp
13.6 ac

9.0 ✓
4.17 ✓ → per FPS

Measurement, recording and reporting conditions:

- A. The water user shall maintain the meter or other suitable measuring device as approved by the Director in good working order.
- B. The water user shall allow the watermaster access to the meter or measuring device; provided however, where the meter or measuring device is located within a private structure, the watermaster shall request access upon reasonable notice.
- C. The Director may require the water user to keep and maintain a record of the amount (volume) of water used and may require the water user to report water use on a periodic schedule as established by the Director. In addition, the Director may require the water user to report general water use information, the periods of water use and the place and nature of use of water under the right. The Director may provide an opportunity for the water user to submit alternative reporting procedures for review and approval.

Failure to comply with any of the provisions of this right may result in action including, but not limited to, restrictions on the use, civil penalties, or cancellation of the right.

This right is for the beneficial use of water without waste. The water user is advised that new regulations may require the use of best practical technologies or conservation practices to achieve this end.

By law, the land use associated with this water use must be in compliance with statewide land-use goals and any local acknowledged land-use plan.

Fixed footer

202

90214



Oregon

John A. Kitzhaber, MD, Governor

Water Resources Department

North Mall Office Building
725 Summer St. NE, Suite A
Salem, OR 97301
Phone 503-986-0900
FAX 503-986-0904
www.wrd.state.or.us

June 21, 2013

Northwest Farm Credit Services
Attn: Kari Guthrie
2222 Northwest Kline Street
Roseburg, Oregon 97471

Reference: Application S-86412, Permit S-54270 – Application R-69982, Permit R-11243
Application S-69983, Permit S-51053 – Application R-73610, Permit R-11511
Application S-73611, Permit S-51557

Regarding Application S-86412, Permit S-54270 – Application R-69982, Permit R-11243
Application S-69983, Permit S-51053, the assignment from Diane G. Bussmann, George P.
Bussmann and Northwest Farm Credit Services, PCA to Diane G. Bussmann, George P.
Bussmann and Northwest Farm Credit Services, PCA, and Northwest Farm Credit Services,
FLCA has been recorded in the records of the Water Resources Department.

The Departments records will now show Diane G. Bussmann, George P. Bussmann and
Northwest Farm Credit Services, PCA, and Northwest Farm Credit Services, FLCA as the permit
holders of record.

Regarding Application R-73610, Permit R-11511- Application S-73611, Permit S-51557 the
partial assignment from Diane G. Bussmann, George P. Bussmann and Northwest Farm Credit
Services, PCA to Diane G. Bussmann, George P. Bussmann and Northwest Farm Credit
Services, PCA, and Northwest Farm Credit Services, FLCA has been recorded in the records of
the Water Resources Department.

The Departments records will now show Daniel Loshbaugh, Diane G. Bussmann, George P.
Bussmann and Northwest Farm Credit Services, PCA, and Northwest Farm Credit Services,
FLCA as the permit holders of record.

Our records have been changed accordingly and the original request is enclosed. Receipt number
109108 covering the recording fee is also enclosed.

Please review the permit to be familiar with the conditions and timelines contained in the
permits. These conditions and timelines will have to be met before a Certificates of Water Right
can be issued.

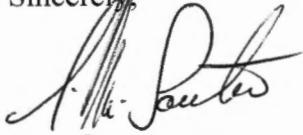

Sincerely,

A handwritten signature in black ink, appearing to read "Jerry Sauter". The signature is fluid and cursive, with a large initial "J" and "S".

Jerry Sauter
Water Rights Program Analyst
Water Right Services Division

Enclosure: Receipt 109108

cc: Watermaster 19
Diane & George Bussmann
Data Center, OWRD (cover letter & request)
Hydrographics
File

PLEASE DO NOT WRITE IN THIS BOX

This certifies assignment and record change at
Oregon Water Resources Department effective
8:00 a.m. on date of receipt at Salem, Oregon.
Fee receipt # 109103
Water Rights Division

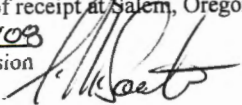

The completed assignment must be submitted to
the Water Resources Department together with a
recording fee of \$75. Additional pages will cost
\$5 per page.

WATER RESOURCES DEPARTMENT
725 SUMMER ST. NE
SALEM, OREGON 97301-2430

RECEIVED BY OWRD

JUN 20 2013

SALEM, OR

RECEIVED BY OWRD

JUN 07 2013

SALEM, OR

REQUEST FOR ASSIGNMENT

I, (permit holder, applicant) Diane G. Bussmann, George P. Bussmann, a married couple and Northwest Farm Credit Services, PCA

PO Box 302 Sixes, OR 97476 541-348-2405
(mailing address) (City, State, Zip) (Phone)

2222 Northwest Kline Street Roseburg, OR 97471
(address) (City, State, Zip)

CHECK ONE

- hereby assign all my interest in and to application/permit;
- hereby assign all my interest in and to a portion of application/permit (include a map showing portion of application assigned);
- hereby assign a portion of my interest in and to the entire application/permit;

Application # _____, Permit # R11243, S54270, R51053, R11511, & R51557;

OR GR Statement # _____, GR Certificate of Registration # _____ as filed in the office of the Water Resources Director. TO:

Northwest Farm Credit Services, PCA
2222 Northwest Kline Street Roseburg, OR 97471
(address) (city, state, zip)

Northwest Farm Credit Services, FLCA
2222 Northwest Kline Street Roseburg, OR 97471
(address) (city, state, zip)
and

Diane G. Bussmann, and George P. Bussmann a married couple 541-348-2405
(name of new owner) (phone #)

PO Box 302 Sixes, OR 97476
(address) (city, state, zip)

(Note: If there are other owners of the property described in this Application, Permit of Certificate or Groundwater Registration you must attach a list of their names and addresses to this form.)

I hereby certify that I have notified all other owners of the property described in this Application, Permit or Certificate of Registration of this request for assignment.

Witness my hand this _____ day of June 2, 2013

applicant/permit holder [Signature]

applicant/permit holder Diane G. Bussmann

applicant/permit holder Margaret Labzin for Northwest Farm Credit Services, PCA

RECEIVED BY OWRD

JUN 20 2013

SALEM, OR

RECEIVED BY OWRD

JUN 07 2013

SALEM, OR

Mailing List for Certificate

Scheduled Mailing Date:

Application: S-73611

Permit: S-51557

Certificate: *****

Copies Mailed	
by: _____	(STAFF)
on: _____	(DATE)

Permit/Certificate Holder:

*ADD Daniel Loshbaugh
PO BOX 343 Sixes, OR 97496*

GEORGE P. BUSSMANN
DIANE G. BUSSMANN
PO BOX 302
SIXES OR 97476

NW FARM CREDIT SERVICES
FLCA
2222 NW KLINE STREET
ROSEBURG OR 97471

NW FARM CREDIT SERVICES
PCA
2222 NW KLINE STREET
ROSEBURG OR 97471

Copies of Final Certificate to be sent to:

1. Watermaster District 19
2. Data Center (include copy of map)
3. Water Availability
4. Vault
5. File Copy

Other persons to receive copies: (include map):

1. Kenna Clay Jordan, CWRE, Jordan Engineering ✓

~~Current owner of~~

The use of water allowed herein may be made only at times when sufficient water is available to satisfy all prior rights, including prior rights for maintaining instream flows.

The right to the use of the water for the above purpose is restricted to beneficial use on the lands or place of use described.

Issued _____

moved to second page

Dwight French
Water Right Services Division Administrator, for
Thomas M. Byler, Director
Oregon Water Resources Department

WORK COPY

REVISED MAP

CLAIM OF BENEFICIAL USE

APPLICATION R-73610

PERMIT R-11511

APPLICATION S-73611

PERMIT S-51557

→ previous owner of tax lot 1400

IN THE NAME OF DARYL ROBISON & DANIEL LOSHBAUGH
TOWNSHIP 31 SOUTH, RANGE 15 WEST, W.M.

CURRY COUNTY OREGON

RECEIVED BY OWRD

MAR 09 2015

SALEM, OR



Scale
1 inch = 1320 feet

Revision based on survey map CS 31-178 over 2005 FSA & 2009 OSU aerial photos for assumed best fit

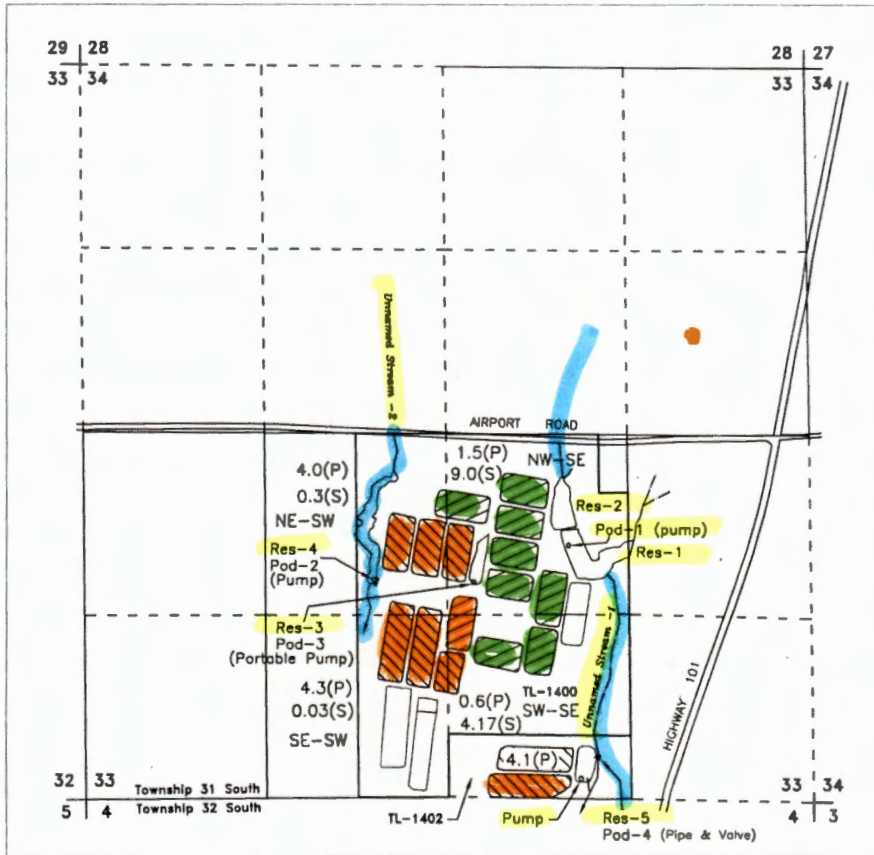

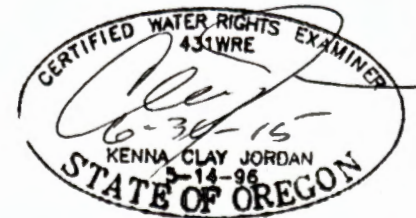

POD	NORTH	WEST	1/4 1/4	SECTION
1	1750	1740	NW/SE	33
2	1560	3150	NE/SW	33
3	1540	2430	NW/SE	33
4	295	1540	SW/SE	33

All from the SE Corner of Section 33 Township 31S, Range 15 W, W.M.



CRANBERRY OPERATIONS

-  14.5 Acres Primary ✓
-  13.5 Acres Supplemental ✓

Tax Lot 1400 - Robison *Robison*
Tax Lot 1402 - Loshbaugh ✓

This map is not intended to provide legal dimensions or locations of property ownership lines

Mapped from field inspection June 1, 2011 & September 25, 2012

JORDAN ENGINEERING
460 JORDAN LANE
ROSEBURG, OR 97471
(541) 673-1931

10/15/2012 n.e.d.

Water Rights Information Query Results

Records/Page:

Contacts Application Permit Certificate Claim Decree **Transfers** Status

+
CERT

<p>Select</p>	<p>OWNER: ▶ NORTHWEST FARM CREDIT SERVICES ACA 2222 NW KLINE ST ROSEBURG, OR 97471-1739</p> <p>OWNER: ▶ DANIEL LOSHBAUGH PO BOX 343 SIXES, OR 97476 ✓</p> <p>OWNER: ▶ DIANE BUSSMANN PO BOX 302 ✓ SIXES, OR 97476</p> <p>OWNER: ▶ GEORGE BUSSMANN PO BOX 302 ✓ SIXES, OR 97476-0302</p> <p>OWNER: ▶ NORTHWEST FARM CREDIT SERVICES ACA 2222 NW KLINE ST ROSEBURG, OR 97471-1739</p>	<p>S73611</p>	<p>S51557</p>				<p>NC</p>
---------------	---	---------------	---------------	--	--	--	-----------

Tax lot 1402
current 4/20/15
mail:ig

Tax lot 1400
current 4/20/15
mailing

Download: [Point of diversion data](#), [Place of use data](#), [Stakeholder data](#)

[Return to WRIS Query](#)

4/20/15 -
verified current ownership w/ Curry Co. *[Signature]*

Application No. 73611
 Permit No. 51557

RECEIVED

AUG 31 1993

WATER RESOURCES DEPT.
 SALEM, OREGON

APPLICATION MAP

IN THE NAME OF DARYL ROBINSON

SECTION 33, T 31 S, R 15 W, W.M.

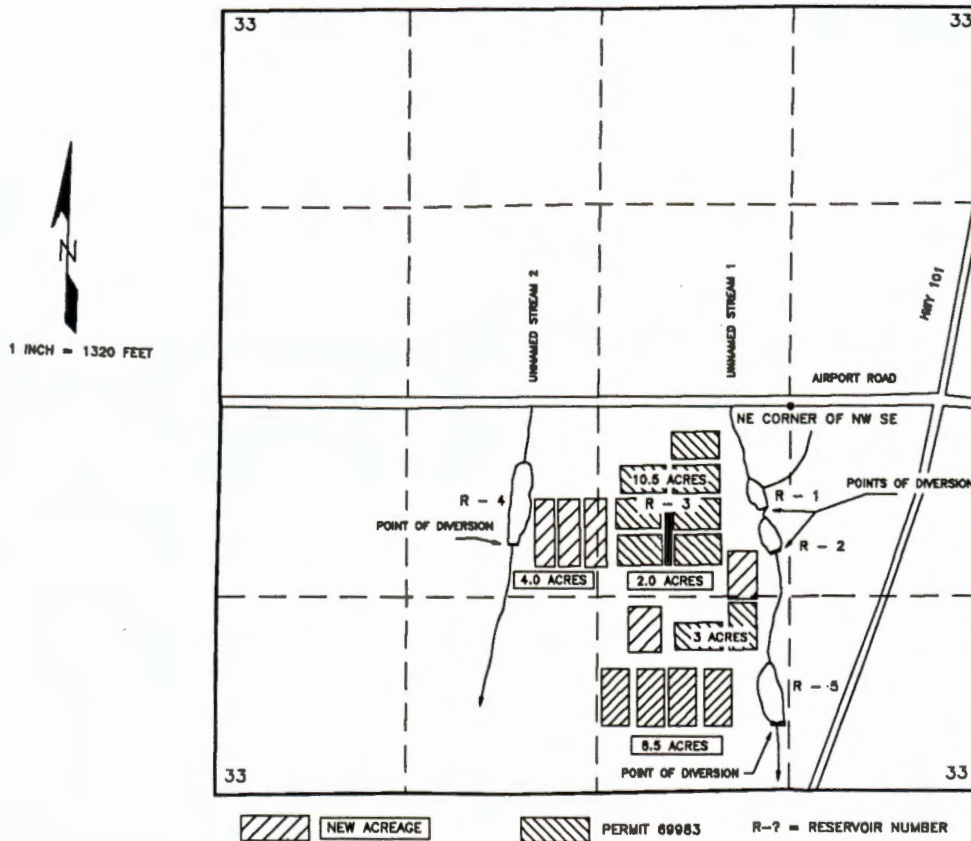

THE POINTS OF DIVERSION ARE TO BE LOCATED AS FOLLOWS:

DIVERSION	FEET SOUTH	FEET WEST	¼ ¼ SECTION
RESERVOIR No. 1	700 FEET	200 FEET	NW¼ SE¼
RESERVOIR No. 2	1000 FEET	130 FEET	NW¼ SE¼
RESERVOIR No. 3			NW¼ SE¼
RESERVOIR No. 4	950 FEET	1930 FEET	NE¼SW¼
RESERVOIR No. 5	280 FEET	80 FEET	SW¼ SE¼

ALL FROM THE NORTHEAST CORNER OF THE NW¼SE¼ OF SECTION 33 AND WITHIN SECTION 33, TOWNSHIP 31 SOUTH, RANGE 15 WEST, W.M.; IN CURRY COUNTY.

THE PURPOSE OF THIS MAP IS TO IDENTIFY THE LOCATION OF THE WATER RIGHT. IT IS NOT INTENDED TO PROVIDE INFORMATION RELATIVE TO THE LOCATION OF PROPERTY OWNERSHIP BOUNDARY LINES.

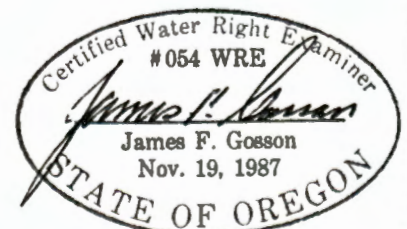

Application No. 73611
 Permit No. 51557

RECEIVED

AUG 31 1993

WATER RESOURCES DEPT.
 SALEM, OREGON

APPLICATION MAP

IN THE NAME OF DARYL ROBINSON

SECTION 33, T 31 S, R 15 W, W.M.

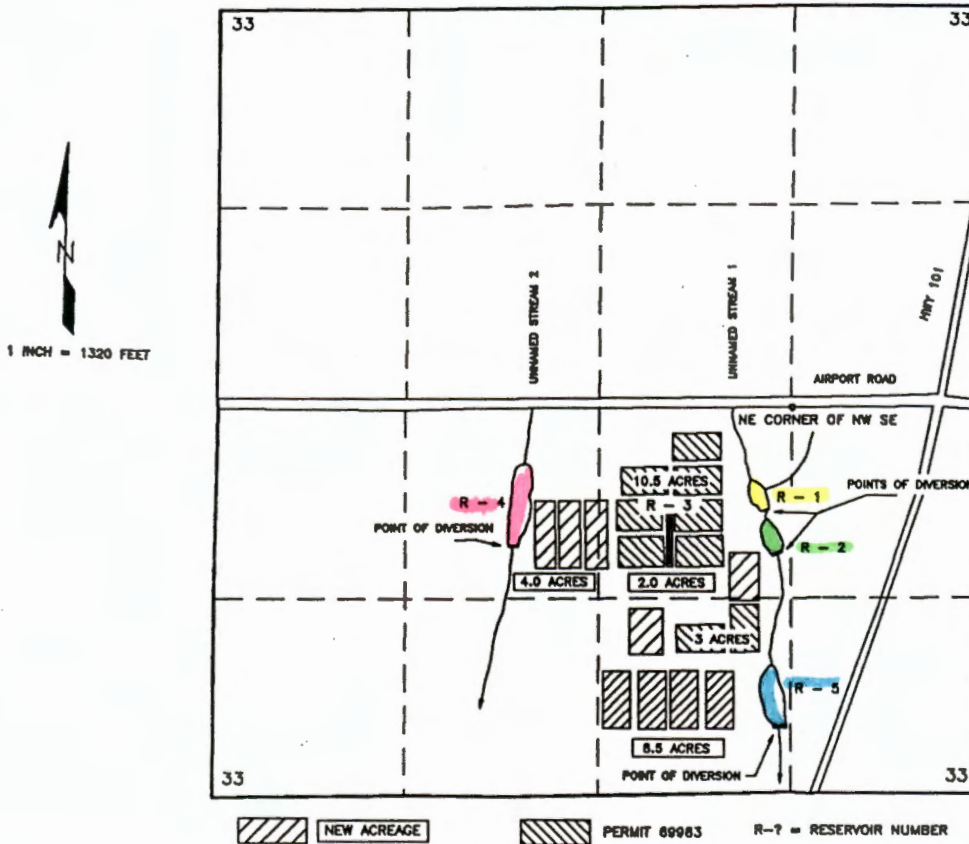

THE POINTS OF DIVERSION ARE TO BE LOCATED AS FOLLOWS:

DIVERSION	FEET SOUTH	FEET WEST	¼ ¼ SECTION
RESERVOIR No. 1	700 FEET	200 FEET	NW¼ SE¼
RESERVOIR No. 2	1000 FEET	130 FEET	NW¼ SE¼
RESERVOIR No. 3			NW¼ SE¼
RESERVOIR No. 4	950 FEET	1930 FEET	NE¼SW¼
RESERVOIR No. 5	280 FEET	80 FEET	SW¼ SE¼

ALL FROM THE NORTHEAST CORNER OF THE NW¼SE¼ OF SECTION 33 AND WITHIN SECTION 33, TOWNSHIP 31 SOUTH, RANGE 15 WEST, W.M.; IN CURRY COUNTY.

THE PURPOSE OF THIS MAP IS TO IDENTIFY THE LOCATION OF THE WATER RIGHT. IT IS NOT INTENDED TO PROVIDE INFORMATION RELATIVE TO THE LOCATION OF PROPERTY OWNERSHIP BOUNDARY LINES.

Certified Water Right Examiner
 #054 WRE
James F. Gobson
 James F. Gobson
 Nov. 19, 1987
 STATE OF OREGON

RECEIVED

AUG 17 1999

CLAIM OF BENEFICIAL USE AND SITE REPORT

IN THE NAME OF DARYL ROBISON AND DANIEL LOSHBAUGH WATER RESOURCES DEPT.
SALEM, OREGON

APPLICATION 73611 PERMIT 51557

SECTION 33, TOWNSHIP 31 SOUTH, RANGE 15 WEST, W.M.

GENERAL INFORMATION

The methods used to determine the information contained in this document are as follows:

1. Examination of Permit 51557,
2. Examination of Assessor Map 31-15-33,
3. Examination of Ocean Spray Exhibit "A",
5. Examination of U.S.G.S. Quadrangle Map,
6. On-site survey, 8 April, 1999,
7. Interview with Daryl Robison and Daniel Loshbaugh, 8 April, 1999.

SOURCE

Two un-named streams and five reservoirs, tributaries of Sixes River, being 0.5 cfs from each stream and 34.8 acre feet of stored water from five reservoirs.

POINTS OF DIVERSION

Four diversions have been developed. Diversion #1 is located 1750 feet north and 1575 feet west, being within the NW1/4 SE1/4; Diversion #2 is located 1610 feet north and 3025 feet west, being within the NE1/4 SW1/4; Diversion #3 is located 1530 feet north and 2285 feet west; being within the NW1/4 SE1/4; Diversion #4 is located 355 feet north and 1340 feet west, being within the SW1/4 SE1/4; all being within Section 33, and all being from the southeast corner of Section 33, Township 31 South, Range 15 West, W.M., Curry County.

USE

Cranberry use, being 14.5 acres primary and 13.5 acres supplemental.

PLACE OF USE

2.4 acres primary and 9.3 acres supplemental; NW1/4 SE1/4,
5.5 acres primary and 4.2 acres supplemental; SW1/4 SE1/4,
3.6 acres primary; SE1/4 SW1/4,
3.0 acres primary; NE1/4 SW1/4,
all in Section 33, Township 31 South, Range 15 West, W.M.

AUG 17 1999

CLAIM OF BENEFICIAL USE - ROBISON/LOSHBAUGH - PERMIT 51557

WATER RESOURCES DEPT.
SALEM, OREGON

DIVERSION WORKS AND DELIVERY SYSTEM

Water is diverted and delivered to the place of use via 6" PVC mainlines. Except for FLOOD HARVEST, water is applied by impulse-type sprinkler heads. When FLOOD HARVESTING, the sprinkler heads are removed, and water is applied directly from the risers.

Diversion #1

A 25 horsepower electric motor and centrifugal pump diverts water from Un-named Stream #1 and Reservoir #1 and delivers it to the place of use via a 6"X 1700' PVC pipeline through an elevation range of 15 feet.

Pump:

Cornell
Model#: 3W25-2
Serial#: 62130
Impeller: 6 1/2"
Intake: 6"
Discharge: 6"

Motor:

Marathon
25 hp
Model#: 25411D65007ABL
Serial#: 2930-121
3 phase
220 volts
2890 rpm

Diversion #2

A 15 horsepower electric motor and centrifugal pump diverts water from Un-named Stream #2 and Reservoir #4 and delivers it to the place of use via a 6" X 700' PVC pipeline through an elevation range of 15 feet.

Pump:

Beckley (plate missing)
Intake: 3 1/2"
Discharge: 3"

Motor:

US Electric
15 hp
ID#: E683/R06R/104R018F
Type: D4DF
3 phase
230/460 volts

RECEIVED

CLAIM OF BENEFICIAL USE - ROBISON/LOSHBAUGH - PERMIT 51557

AUG 17 1999

WATER RESOURCES DEPT.
SALEM, OREGON

Diversion #3

A portable pumping unit diverts from Reservoir #3 and delivers it to Reservoir #1 via a 6" X 800' PVC pipeline through an elevation range of minus 15 feet. Diversion #1 then diverts and delivers it to the place of use.

Pump:
Pacer
Model#: SEB2RL-E5C
2" intake
2" discharge

Motor:
Briggs and Stratton (gasoline)
5.0 hp

Diversion #4

A 25 horsepower electric motor and centrifugal pump diverts water from Un-named Stream #1 and Reservoir #5 and delivers it to the place of use via a 6-inch diameter PVC mainline and 1 1/2-inch lateral lines through an elevation range of 15 feet.

Pump:
Paco
ID#: 30707-04001182
4" intake
3" discharge

Motor:
25 hp
Baldor
Serial#: JAM2516T
3 ph

CAPACITY OF THE DELIVERY SYSTEMS

System #1

System on at time of inspection; meter reading, 520 gpm.

CLAIM OF BENEFICIAL USE - ROBISON/LOSHBAUGH - PERMIT 51557

RECEIVED

System #2

System off at time of inspection.

AUG 17 1999

$$USING: Q_{PUMP} = \frac{(6.61)(15)}{H_{TOTAL}}$$

WATER RESOURCES DEPT.
SALEM, OREGON

WHEN

$$H_{ELEVATION} = 15 \text{ FT.}$$

6" X 700' PVC

$$H_{FRICTION} = 1.3'/100' - (1.3)(7) = 9 \text{ FT. (ESTIMATED)}$$

$$H_{PRESSURE} = 55 \text{ psi} = 116 \text{ FT.}$$

THEN

$$Q_{PUMP} = \frac{(6.61)(15)}{15+9+116} = \frac{99}{140} = 0.71 \text{ cfs}$$

System #3

System off at time of inspection.

$$USING: Q_{PUMP} = \frac{(6.61)(5.0)}{H_{TOTAL}}$$

WHEN

$$H_{ELEVATION} = 15 \text{ FT.}$$

6" X 800' PVC

$$H_{FRICTION} = 1.3'/100' - (1.3)(8) = 10 \text{ FT.}$$

$$H_{PRESSURE} = 50 \text{ psi} = 116 \text{ FT.}$$

THEN

$$Q_{PUMP} = \frac{(6.61)(5)}{15+10+116} = \frac{33}{141} = 0.23 \text{ cfs}$$

AUG 17 1999

System #4
System on at time of inspection; meter reading, 500 gpm. WATER RESOURCES DEPT.
SALEM, OREGON

METERING

All diverted water is metered. Three meters serve the four diversions. A meter from one of the stationary diversions is installed on the portable pumping unit at diversion #3 when it is operating, and the corresponding stationary unit is closed down. The meter is then re-installed on the stationary unit when pumping is completed at the portable diversion.

System #1

6" McCrometer totalizing meter.
Serial #: 99-3260-6

System #2

6" McCrometer totalizing meter.
Serial #: 97-3854-6

System #3

This system uses a meter from either system #1 or #2, as circumstances dictate.

System #4

6" McCrometer totalizing meter.
Serial #: 96-7598-6

CLAIM OF BENEFICIAL USE - ROBISON/LOSHBAUGH - PERMIT 51557

CERTIFICATION

The Final Proof Survey and inspection of the use as found to be completed under the terms and conditions of Permit 51557 were completed by James F. Gosson, Certified Water Right Examiner #54, on 8 April, 1999, and the facts contained in this report and accompanying Final Proof Map are correct to the best of my knowledge.

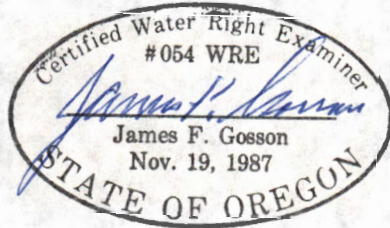

RECEIVED

AUG 17 1999

WATER RESOURCES DEPT.
SALEM, OREGON

We, Daryl Robison and Daniel Loshbaugh, agree to the findings of James F. Gosson, Certified Water Right Examiner #54, and do submit this site report and map as Claim of Beneficial Use of the water as provided under the terms and conditions of Permit 11511.

Daryl C. Robison
Signature

August 12, 1999
Date

Daniel Loshbaugh
Signature

August 13, 1999
Date

Application No. 73611
 Permit No. 51557

RECEIVED

AUG 31 1993

**WATER RESOURCES DEPT.
 SALEM, OREGON**

APPLICATION MAP

IN THE NAME OF DARYL ROBINSON

SECTION 33, T 31 S, R 15 W, W.M.

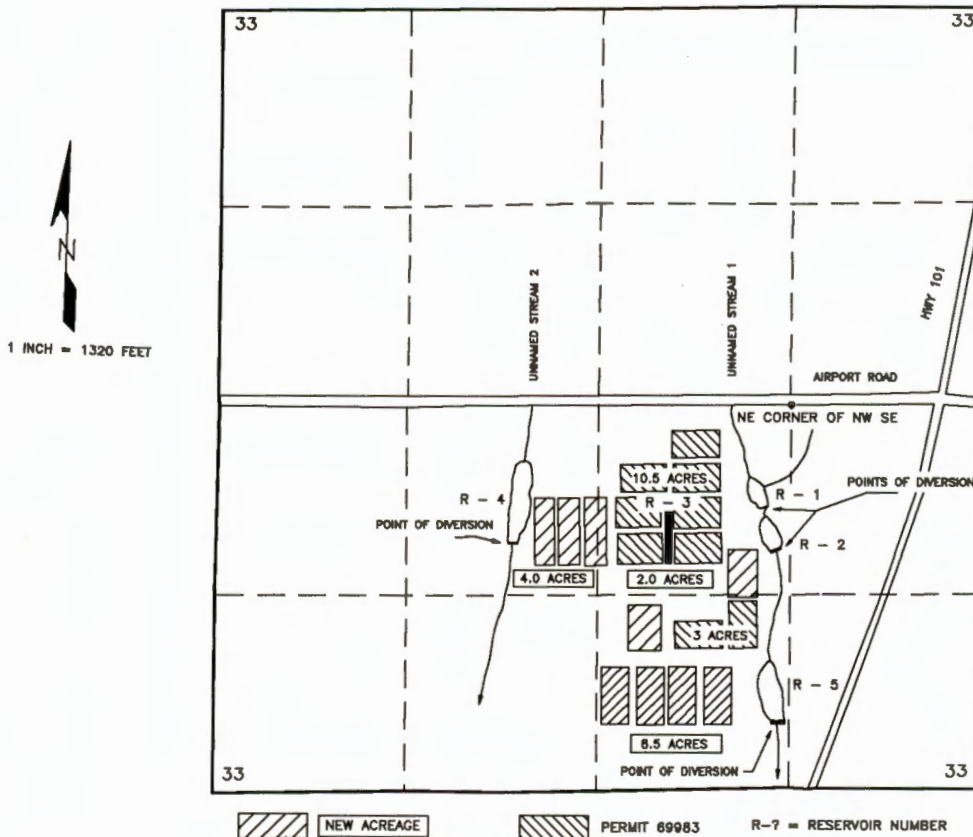

THE POINTS OF DIVERSION ARE TO BE LOCATED AS FOLLOWS:

DIVERSION	FEET SOUTH	FEET WEST	¼ ¼ SECTION
RESERVOIR No. 1	700 FEET	200 FEET	NW¼ SE¼
RESERVOIR No. 2	1000 FEET	130 FEET	NW¼ SE¼
RESERVOIR No. 3			NW¼ SE¼
RESERVOIR No. 4	950 FEET	1930 FEET	NE¼SW¼
RESERVOIR No. 5	280 FEET	80 FEET	SW¼ SE¼

ALL FROM THE NORTHEAST CORNER OF THE NW¼SE¼ OF SECTION 33 AND WITHIN SECTION 33, TOWNSHIP 31 SOUTH, RANGE 15 WEST, W.M.; IN CURRY COUNTY.

THE PURPOSE OF THIS MAP IS TO IDENTIFY THE LOCATION OF THE WATER RIGHT. IT IS NOT INTENDED TO PROVIDE INFORMATION RELATIVE TO THE LOCATION OF PROPERTY OWNERSHIP BOUNDARY LINES.

Certified Water Right Examiner
 #054 WRE
James F. Gosson
 James F. Gosson
 Nov. 19, 1987
 STATE OF OREGON



Oregon

John A. Kitzhaber, M.D., Governor

Water Resources Department

Commerce Building
158 12th Street NE
Salem, OR 97310-0210
(503) 378-3739
FAX (503) 378-8130

June 24, 1999

DARYL ROBISON
93290 AIRPORT RD
SIXES OR 97476

REFERENCE: File R-73610 & 73611

This letter is in regard to your water use Permit R-11511 and 51557. As we pointed out to you in our letter of October 21, 1998 your claim of beneficial use must be received in this office by **September 4, 1999**.

Oregon Administrative Rule 690-14-190 states: "The claim of beneficial use shall be submitted to the Department within one year after the use was reported..as being complete...Failure to comply with this section shall cause the Director to initiate permit cancellation proceedings as provided by ORS 537.260."

The "claim" consists of a site report and map of the developed use prepared by a Certified Water Rights Examiner, which accompany a request from the permittee for issuance of a certificate of water right.

You are hereby notified that unless your claim is received on or before **September 4, 1999**, your permit will be canceled without further notice.

If you have any questions, please contact the Water Rights Section.

Sincerely,

DALLAS MILLER
Water Rights Specialist

DM:jh

cc: John Drolet, Watermaster
James Gosson, CWRE

CERTIFIED - RETURN RECEIPT REQUESTED



Oregon

John A. Kitzhaber, M.D., Governor

Water Resources Department

Commerce Building
158 12th Street NE
Salem, OR 97310-0210
(503) 378-3739
FAX (503) 378-8130

October 21, 1998

DARYL ROBISON
93290 AIRPORT RD
SIXES OR 97476

REFERENCE: Files R-73610 & 73611

We have received your notices that complete application of water has been made under Permits R-11511 and 51557.

In order to obtain a certificate of water right, you are required by law to hire a Certified Water Right Examiner (CWRE) to conduct the final proof survey of the completed use. This must be done within one year after the use is reported as being complete or within one year after the beneficial use date allowed in the permit, whichever occurs first. Accordingly, the map and claim of beneficial use must be received in this office on or before **September 4, 1999**. A list of Certified Examiners is enclosed for your information.

The Department requires that the CWRE has a copy of the permit or transfer order to compile the claim of beneficial use. All permit conditions need to be addressed in the claim and map you submit.

Upon receipt of the map and claim of beneficial use, the information will be reviewed and a brief field inspection may be conducted by a representative of this office. Following that, a proposed certificate of water right will be mailed to you for review.

In the meantime, the permit you hold is valid evidence of your right to use the water.

If you have any questions, please contact the Water Rights Section at 378-3739, or toll-free within Oregon 1-800-624-3199.

Sincerely,

DALLAS MILLER
Natural Resource Specialist 2

DM:jh

enclosure

cc: John Drolet, Watermaster
James Gosson, CWRE

Form C (690-9-77)

IMPORTANT—This form is a notice to the Water Resources Director that permittee is ready to make **final proof** to the extent to which the water has actually been applied to the intended use under the terms of the permit. Permittee is cautioned that Certificate of Water Right will be issued based on the extent of the quantity and use as determined by the **final proof** inspection and survey which will be made in response to the filing of this Form C.

NOTE: In the case of an irrigation permit, this Form C should not be mailed to the Water Resources Department until all of the land described in the permit, which it is intended to irrigate under this permit at any time, has actually been irrigated.

Fill out, detach and mail to the Water Resources Department, Salem, OR 97310, when all of the water has been applied.

Application No. 73611

NOTICE OF COMPLETE APPLICATION OF WATER TO A BENEFICIAL USE

DARYL C. ROBISON, the holder of Permit No. 51557

to appropriate the public waters of the state of Oregon, completely applied the waters to a beneficial use in accordance with the terms of said permit, on the 21st day of August, 1998

Remarks: OK

IN WITNESS WHEREOF, I have hereunto set my hand this 1st day of September, 1998

Daryl C. Robison
(Signature of Applicant)

93290 Airport Rd Sixes, OR 97476
(Address)

Form B (690-9-77)

Application No. 73611

NOTICE OF COMPLETION OF CONSTRUCTION

DARYL C. ROBISON, the holder of Permit No. 51557

to appropriate the public waters of the state of Oregon, completed the construction of the works described therein on the 15th day of JULY, 1998.

Remarks: The project is complete in accordance to my permit
If the works have less capacity than described in the permit, or you have definitely abandoned part of the proposed develop-

ment, you should so state in order that our records may not be unnecessarily encumbered.

IN WITNESS WHEREOF, I have hereunto set my hand this 1st day of September, 1998

Daryl C. Robison
(Signature of Applicant)

93290 Airport Rd Sixes, OR 97476
(Address)

Fill out, detach and mail to the Water Resources Department, Salem, OR 97310, when construction work is completed.

RECEIVED

SEP 04 1998

WATER RESOURCES DEPT.
SALEM, OREGON

RECEIVED

SEP 04 1998

WATER RESOURCES DEPT.
SALEM, OREGON

STATE OF OREGON

COUNTY OF CURRY

PERMIT TO APPROPRIATE THE PUBLIC WATERS

THIS PERMIT IS HEREBY ISSUED TO

DARYL ROBISON
92381 PARADISE POINT ROAD
PORT ORFORD, OREGON 97465

503-332-7155

to use the waters of TWO UNNAMED STREAMS AND FIVE RESERVOIRS, CONSTRUCTED UNDER APPLICATION R-73610, PERMIT R-11511, tributaries of SIXES RIVER, for CRANBERRY USE ON 28.0 ACRES.

This permit is issued approving Application 73611. The date of priority is AUGUST 31, 1993. The use is limited to not more than 1.0 CUBIC FOOT PER SECOND (CFS); BEING 0.5 CFS FROM EACH STREAM AND 39.0 ACRE-FEET, stored water from five reservoirs, or its equivalent in case of rotation, measured at the point of diversion from the source.

The point of diversion is located as follows:

UNNAMED STREAM #1 AND RESERVOIR 1 - NW 1/4 SE 1/4, SECTION 33, T 31 S, R 15 W, W.M.; 700 FEET SOUTH AND 200 FEET WEST;
UNNAMED STREAM #1 AND RESERVOIR 2 - NW 1/4 SE 1/4, SECTION 31, T 31 S, R 15 W, W.M.; 1000 FEET SOUTH AND 130 FEET WEST;
RESERVOIR 3 - NW 1/4 SE 1/4, SECTION 33, T 31 S, R 15 W, W.M.
UNNAMED STREAM #2 AND RESERVOIR 4 - NE 1/4 SW 1/4, SECTION 33, T 31 S, R 15 W, W.M.; 950 FEET SOUTH AND 1930 FEET WEST;
UNNAMED STREAM #1 AND RESERVOIR 5 - SW 1/4 SE 1/4, SECTION 33, T 31 S, R 15 W, W.M.; 280 FEET SOUTH AND 80 FEET WEST;
ALL FROM THE NORTHEAST CORNER OF THE NORTHWEST QUARTER OF THE SOUTHEAST QUARTER OF SECTION 33, T 31 S, R 15 W, W.M.

The amount of water diverted for CRANBERRY USE, together with amounts secured under any other rights existing for the same lands, is limited as follows: For temperature control, 0.15 cubic foot per second per acre; For flood harvesting or pest control, 0.05 cubic foot per second per acre; For irrigation of cranberries, ONE-FORTIETH of one cubic foot per second and 3.0 acre-feet per acre for each acre irrigated during the irrigation season of each year. For the irrigation of any other crop, ONE-EIGHTIETH of one cubic foot per second and 2.5 acre-feet per acre for each acre irrigated during the irrigation season of each year. The use shall conform to such reasonable rotation system as may be ordered by the proper state officer.

A description of the proposed place of use under this permit is as follows:

NE 1/4 SW 1/4 4.0 ACRES
NW 1/4 SE 1/4 12.5 ACRES
SW 1/4 SE 1/4 11.5 ACRES
SECTION 33
TOWNSHIP 31 SOUTH, RANGE 15 WEST, W.M.

Measurement, recording and reporting conditions:

- A. Before water use may begin under this permit, the permittee shall install a meter or other suitable measuring device as approved by the Director. The permittee shall maintain the meter or measuring device in good working order.
- B. The permittee shall allow the watermaster access to the meter or measuring device; provided however, where the meter or measuring device is located within a private structure, the watermaster shall request access upon reasonable notice.

- C. The Director may require the permittee to keep and maintain a record of the amount (volume) of water used and may require the permittee to report water use on a periodic schedule as established by the Director. In addition, the Director may require the permittee to report general water use information, the periods of water use and the place and nature of use of water under the permit. The Director may provide an opportunity for the permittee to submit alternative reporting procedures for review and approval.

Actual construction work shall begin on or before DECEMBER 6, 1995 and shall be completed on or before October 1, 1996. Complete application of the water to the use shall be made on or before October 1, 1997.

Failure to comply with any of the provisions of this permit may result in action including, but not limited to, restrictions on the use, civil penalties, or cancellation of the permit.

This permit is for the beneficial use of water without waste. The water user is advised that new regulations may require the use of best practical technologies or conservation practices to achieve this end.

By law, the land use associated with this water use must be in compliance with statewide land-use goals and any local acknowledged land-use plan.

The use of water allowed herein may be made only at times when sufficient water is available to satisfy all prior rights, including prior rights for maintaining instream flows.

The Director of the Water Resources Department has found that the proposed use of water described by this permit, as conditioned, will not impair or be detrimental to the public interest.

Issued this date December 6, 1994.

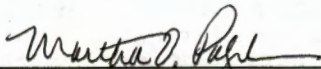

Water Resources Department
Martha O. Pagel
Director

5-73611



Oregon Water Resources Department
725 Summer Street NE, Suite A
Salem, Oregon 97301
(503) 986-0900
www.wrd.state.or.us

Request for Assignment

If for multiple rights, a separate form and fee for each right will be required.

RECEIVED BY OWRD

I, Daryl Robison

(Name of Applicant / Permit / Transfer Holder / License Holder/GR Certificate of Registration)

JAN 10 2013

95002 Sixes River Road

Sixes OR 97476

(Mailing Address)

(City) (State) (Zip) (Phone #)

SALEM, OR

- hereby assign all my interest in and to application/permit/transfer/license/GR Certificate of Registration;
- hereby assign all my interest in and to a portion of application/permit/transfer/license/GR Certificate of Registration; (You must include a map showing the portion of the application/permit/transfer/license/GR Certificate of Registration to be assigned.)
- hereby assign a portion of my interest in and to the entire application/permit/transfer/license/GR Certificate of Registration:

RECEIVED

DEC 24 2012

WATER RESOURCES DEPT
SALEM, OREGON

Application # S-73611; Permit # R 11511, S 51557; Transfer # _____
License # _____; GR Statement # _____; GR Certificate of Registration # _____

-OR-

As filed in the office of the Water Resources Director, to:

George P. Bussmann and Diane G. Bussmann, a married couple

(Name of New Owner)

PO Box 302

Sixes OR 97476

541-348-2405

(Mailing Address)

(City) (State) (Zip) (Phone #)

Note: If there are other owners of the property described in the Application, Permit, Transfer, License, or GR Certificate of Registration, you must provide a list of all other owners' names and mailing addresses and attach it to this form.

I hereby certify that I have notified all other owners of the property described in this Application, Permit, Transfer, License, or GR Certificate of Registration of this Request for Assignment

Witness my hand this 20th day of December, 2012.

Applicant/Permit Holder Daryl C. Robison

Applicant/Permit Holder _____

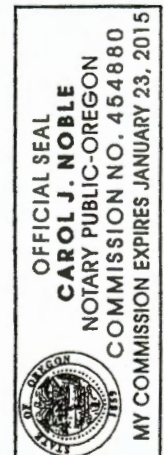

DO NOT WRITE IN THIS BOX

This certifies assignment and record change at Oregon Water Resources Department effective 8:00 a.m. on date of receipt at Salem, Oregon.

Fee receipt # 107753
For Director by Jerry Sauter, Program Analyst in Water Rights Division

Last updated: August 21, 2009

Request for Assignment

State of Oregon, County of Curry:
The completed "Request for Assignment" form must be submitted to the Department along with the recording fee of \$75. Subscribed and sworn to (or affirmed) before me on this 20th day of Dec, 2012 by Daryl C. Robison

personally known to me or proved to me on the basis of satisfactory evidence to be the person (s) who appeared before me.

Carol J. Noble
Notary Public for Oregon
My commission expires: 01/23/2015



Oregon Water Resources Department
 725 Summer Street NE, Suite A.
 Salem, Oregon 97301
 (503) 986-0900
 www.wrd.state.or.us

Request for Assignment

If for multiple rights, a separate form and fee for each right will be required.

I, Daryl Robison

(Name of Applicant / Permit / Transfer Holder / License Holder/GR Certificate of Registration)

95002 Sixes River Road

(Mailing Address)

Sixes OR 97476

(City) (State) (Zip) (Phone #)

RECEIVED BY OWRD

JAN 10 2013

hereby assign all my interest in and to application/permit/transfer/license/GR Certificate of Registration;

SALEM, OR

hereby assign all my interest in and to a portion of application/permit/transfer/license/GR Certificate of Registration; (You must include a map showing the portion of the application/permit/transfer/license/GR Certificate of Registration to be assigned.)

RECEIVED

DEC 24 2012

WATER RESOURCES DEPT
 SALEM, OREGON

hereby assign a portion of my interest in and to the entire application/permit/transfer/license/GR Certificate of Registration:

Application # S-86412 R-69982; Permit # S 54270, R 11243; Transfer # _____

-OR-

License # _____; GR Statement # _____; GR Certificate of Registration # _____

As filed in the office of the Water Resources Director, to:

George P. Bussmann and Diane G. Bussmann, a married couple

(Name of New Owner)

PO Box 302

(Mailing Address)

Sixes OR 97476

(City) (State) (Zip) (Phone #)

541-348-2405

Note: If there are other owners of the property described in the Application, Permit, Transfer, License, or GR Certificate of Registration, you must provide a list of all other owners' names and mailing addresses and attach it to this form.

I hereby certify that I have notified all other owners of the property described in this Application, Permit, Transfer, License, or GR Certificate of Registration of this Request for Assignment

Witness my hand this 20th day of December, 2012.

Applicant/Permit Holder Daryl C. Robison

Applicant/Permit Holder _____

ASSIGN. J. Noble
 1/10/2013

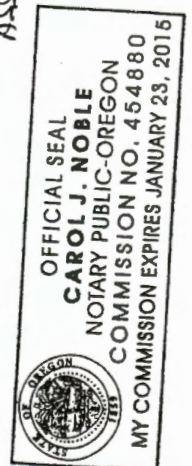

DO NOT WRITE IN THIS BOX

This certifies assignment and record change at Oregon Water Resources Department effective 3:00 a.m. on date of receipt at Salem, Oregon.

Fee receipt # 10775
 For Director by Jerry Sauter, Program Analyst in Water Rights Division

Last updated: August 21, 2009

Request for Assignment

State of Oregon, County of Curry:

The completed "Request for Assignment" form must be submitted to the Department along with the recording fee of \$75. Subscribed and sworn to (or affirmed) before me on this 20th day of Dec, 2012 by Daryl C. Robison

personally known to me or proved to me on the basis of satisfactory evidence to be the person (s) who appeared before me.

Carol J. Noble
 Notary Public for Oregon:
 My commission expires: 01/23/2015



Oregon Water Resources Department
 725 Summer Street NE, Suite A
 Salem, Oregon 97301
 (503) 986-0900
 www.wrd.state.or.us

Request for Assignment

RECEIVED BY OWRD

If for multiple rights, a separate form and fee for each right will be required.

JAN 10 2013

I, Daryl Robison
 (Name of Applicant / Permit / Transfer Holder / License Holder/GR Certificate of Registration)
SALEM, OR
95002 Sixes River Road Sixes OR 97476
 (Mailing Address) (City) (State) (Zip) (Phone #)

- hereby assign all my interest in and to application/permit/transfer/license/GR Certificate of Registration;
- hereby assign all my interest in and to a portion of application/permit/transfer/license/GR Certificate of Registration; (You must include a map showing the portion of the application/permit/transfer/license/GR Certificate of Registration to be assigned.)
- hereby assign a portion of my interest in and to the entire application/permit/transfer/license/GR Certificate of Registration:

RECEIVED
 DEC 24 2012
 WATER RESOURCES DEPT
 SALEM, OREGON

Application # 569923 ; Permit # 51053 ; Transfer # _____
 License # _____ ; GR Statement # _____ ; GR Certificate of Registration # _____
 -OR-

As filed in the office of the Water Resources Director, to:

George P. Bussmann and Diane G. Bussmann, a married couple
 (Name of New Owner)
PO Box 302 Sixes OR 97476 541-348-2405
 (Mailing Address) (City) (State) (Zip) (Phone #)

Note: If there are other owners of the property described in the Application, Permit, Transfer, License, or GR Certificate of Registration, you must provide a list of all other owners' names and mailing addresses and attach it to this form.

I hereby certify that I have notified all other owners of the property described in this Application, Permit, Transfer, License, or GR Certificate of Registration of this Request for Assignment

Witness my hand this 20th day of December, 2012.

Applicant/Permit Holder Daryl C. Robison
 Applicant/Permit Holder _____

ASSIGNED
 1/10/2013

OFFICIAL SEAL
 CAROL J. NOBLE
 NOTARY PUBLIC-OREGON
 COMMISSION NO. 454880
 MY COMMISSION EXPIRES JANUARY 23, 2016

DO NOT WRITE IN THIS BOX
 This certifies assignment and record change at Oregon Water Resources Department effective 8:00 a.m. on date of receipt at Salem, Oregon. Fee receipt # 107753
 For Director by Jerry Sauter, Program Analyst in Water Rights Division

Last updated: August 21, 2009

Request for Assignment

State of Oregon, County of Curry:
 The completed "Request for Assignment" sworn to (or affirmed) before me on form must be submitted to the Department of _____ day of Dec, 2012 along with the recording fee of \$75. Daryl C. Robison

personally known to me or proved to me on the basis of satisfactory evidence to be the person (s) who appeared before me.

Carol J. Noble
 Notary Public for Oregon:
 My commission expires: 01/23/2015



Oregon

John A. Kitzhaber, MD, Governor

January 11, 2013

Water Resources Department
North Mall Office Building
725 Summer St. NE, Suite A
Salem, OR 97301
Phone 503-986-0900
FAX 503-986-0904
www.wrd.state.or.us

Curry County Title
Attn: Carol J. Noble
P.O. Box 672
Gold Beach, Oregon 97444

Reference: Application R-69982, Permit R-11243 – Application S-69983, Permit S-51053
Application R-73610, Permit R-11511 – Application S-73611, Permit S-51557
Application S-86412, Permit S-54270

The assignment from Daryl Robison to George P. Bussmann and Diane G. Bussman has been recorded in the records of the Water Resources Department.

Regarding Application R-69982, Permit R-11243 – Application S-69983, Permit S-51053 and Application S-86412, Permit S-54270 the Departments records will now show George P. Bussman and Diane G. Bussman as the permit holders of record.

Regarding Application R-73610, Permit R-11511 – Application S-73611, Permit S-51557 the Departments records will now show Daniel Loshbaugh, George P. Bussman and Diane G. Bussman as the permit holders of record.

Our records have been changed accordingly and the original requests are enclosed. Receipt number 107753 covering the recording fees is also enclosed.

Please review the permit to be familiar with the conditions and timelines contained in the permits. These conditions and timelines will have to be met before Certificates of Water Right can be issued.

Sincerely,

Jerry Sauter
Water Rights Program Analyst
Water Right Services Division

Enclosure: Receipt 107753

cc: Watermaster 19



George and Diane Bussman
Daniel Loshbaugh
Daryl Robison
Data Center, OWRD (cover letter & request)
Hydrographics
Files

5-73611

REQUEST FOR ASSIGNMENT

I, (permit holder, applicant) Diane G. Bussmann and George P. Bussmann, a married couple,
PO Box 302 Sixes, OR 97476
(mailing address) (City, State, Zip) (Phone)

RECEIVED BY OWRD

JAN 10 2013

SALEM, OR

CHECK ONE

- hereby assign all my interest in and to application/permits;
- hereby assign all my interest in and to a portion of application/permit (include a map showing portion of application assigned);
- hereby assign a portion of my interest in and to the entire application/permit;

Application # _____, Permit # S54270, R11243, R11511, S51557, 51053

OR GR Statement # _____, GR Certificate of Registration # _____ as
filed in the office of the Water Resources Director, TO:

Northwest Farm Credit Services, PCA (541) 464-6700

RECEIVED

DEC 24 2012

WATER RESOURCES DEPT
SALEM, OREGON

2222 Northwest Kline Street Roseburg, OR 97471
(address) (city, state, zip)

Diane G. Bussmann and George P. Bussmann, a married couple, (name of new owner)

PO Box 302 Sixes, OR 97476 (541) 670-7324
(address) (city, state, zip) (phone #)

(Note: If there are other owners of the property described in this Application, Permit of Certificate or Groundwater Registration you must attach a list of their names and addresses to this form.)

I hereby certify that I have notified all other owners of the property described in this Application, Permit or Certificate of Registration of this request for assignment.

Witness my hand this 20 day of December 2012

applicant/permit holder George P. Bussmann
applicant/permit holder Diane G. Bussmann

ASSIGN

OFFICIAL SEAL
CAROL J. NOBLE
 NOTARY PUBLIC-OREGON
 COMMISSION NO. 454880
 MY COMMISSION EXPIRES JANUARY 23, 2015

PLEASE DO NOT WRITE IN THIS BOX

This certifies assignment and record change at Oregon Water Resources Department effective 8:00 a.m. on date of receipt at Salem, Oregon.
 Fee receipt # 107752
 For Director by Jerry Sauter, Program Analyst in Water Rights Division

The completed assignment must be submitted to the Water Resources Department together with a recording fee of \$75. Additional pages will cost \$5 per page.

WATER RESOURCES DEPARTMENT
725 SUMMER ST. NE
SALEM, OREGON 97301-2430

State of Oregon, County of Curry:
 Subscribed and sworn to (or affirmed) before me on this 20 day of Dec, 2012
 by George P. Bussmann + Diane G. Bussmann
 personally known to me or proved to me on the basis of satisfactory evidence to be the person (s) who appeared before me.

Carol Noble
 Notary Public for Oregon:
 My commission expires: 01/23/2015



Oregon

John A. Kitzhaber, MD, Governor

January 11, 2013

file
Water Resources Department
North Mall Office Building
725 Summer St. NE, Suite A
Salem, OR 97301
Phone 503-986-0900
FAX 503-986-0904
www.wrd.state.or.us

Northwest Farm Credit Services, PCA
Attn: Ashley Dorland
2222 Northwest Kline Street
Roseburg, Oregon 97471

Reference: Application R-69982, Permit R-11243 – Application S-69983, Permit S-51053
Application R-73610, Permit R-11511 – Application S-73611, Permit S-51557
Application S-86412, Permit S-54270

The assignment from George P. Bussmann and Diane G. Bussman to Northwest Farm Credit Services, PCA and George P. Bussmann and Diane G. Bussman has been recorded in the records of the Water Resources Department.

Regarding Application R-69982, Permit R-11243 – Application S-69983, Permit S-51053 and Application S-86412, Permit S-54270 the Departments records will now show Northwest Farm Credit Services, PCA and George P. Bussman and Diane G. Bussman as the permit holders of record.

Regarding Application R-73610, Permit R-11511 – Application S-73611, Permit S-51557 the Departments records will now show Daniel Loshbaugh, Northwest Farm Credit Services, PCA and George P. Bussman and Diane G. Bussman as the permit holders of record.

Our records have been changed accordingly and the original requests are enclosed. Receipt number 107752 covering the recording fees is also enclosed.

Please review the permit to be familiar with the conditions and timelines contained in the permits. These conditions and timelines will have to be met before Certificates of Water Right can be issued.

Sincerely,

Jerry Sauter
Water Rights Program Analyst
Water Right Services Division

Enclosure: Receipt 107753



cc: Watermaster 19
George and Diane Bussman
Daniel Loshbaugh
Data Center, OWRD (cover letter & request)
Hydrographics
Files



Oregon

John A. Kitzhaber, MD, Governor

Water Resources Department

North Mall Office Building
725 Summer Street NE, Suite 500
Salem, OR 97301
503-986-5000
FAX 503-986-5001

December 27, 2012

Carol Noble
Curry County Title
PO Box 672
Gold Beach, OR 97444

RE: Permit S-54270, Application File S-86412
Permit R-11243, Application File R-69982
Permit S-51557, Application File S-73611
Permit R-11511, Application File R-73610
Permit S-51053, Application File S-69983

Dear Carol,

On December 27, 2012, the Department received Requests for Assignments for the above five referenced permits.

It appears that the intention of the Assignments is as follows:

The initial sets of Assignments appear to be assigning the interest from Daryl Robison to George P. Bussmann and Diane G. Bussmann for the five permits listed above.

The second sets of Assignments appear to then be assigning the above permits from the Bussmanns to George P. Bussmann and Diane G. Bussmann and Northwest Farm Credit Services, PCA.

We are unable to accept and process the Assignments as submitted for the following reason:

1. The Assignments were not accompanied with the appropriate fees. A fee is required for each permit being assigned. As described above, your request is for a total of 10 Assignments. The total fees required to complete the Assignments as you have requested is \$750.00 (10 X \$75.00).

We are returning the Requests for Assignment along with your check in the amount of \$300.00. The Request for Assignment form indicates that only one permit be included per form. The Department is willing to accept the forms as completed rather than require that the forms be updated.

Upon submittal of the Assignment forms and the appropriate fees, the Department will process the Assignments.

If you have any questions, please feel free to call Jerry Sauter at 503-986-0817.

Sincerely,

A handwritten signature in black ink, appearing to read "Gerry Clark", with a long horizontal flourish extending to the right.

Gerry Clark
Water Right Specialist
Certificates

Cc: file
Daryl Robison
George P. Bussmann and Diane G. Bussmann
Northwest Farm Credit Services, PCA

Curry County Title

29820 Ellensburg Avenue
P.O. Box 672
Gold Beach, OR 97444

Phone: (541) 247-6645
FAX #: (541) 247-2708
Toll Free: 1-800-535-9465

Oregon Water Resources Dept.
725 Summer St. NE
Salem, OR 97301-2420

December 20, 2012
Escrow No. 78637G
ROBISON/BUSSMANN

We are pleased to have the opportunity to be of service.

Enclosed please find 4 Assignment of Water Rights and check in the amount of \$300.00 for filing fee for the above captioned escrow.

Thank you,

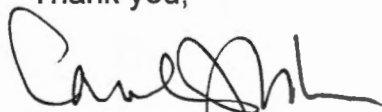

Carol J. Noble
Escrow Officer

RECEIVED
DEC 24 2012
WATER RESOURCES DEPT
SALEM, OREGON



Oregon Water Resources Department
 725 Summer Street NE, Suite A
 Salem, Oregon 97301
 (503) 986-0900
 www.wrd.state.or.us

Request for Assignment

If for multiple rights, a separate form and fee for each right will be required.

I, Daryl Robison
 (Name of Applicant / Permit / Transfer Holder / License Holder/GR Certificate of Registration)

95002 Sixes River Road Sixes OR 97476
 (Mailing Address) (City) (State) (Zip) (Phone #)

- hereby assign all my interest in and to application/permit/transfer/license/GR Certificate of Registration;
- hereby assign all my interest in and to a portion of application/permit/transfer/license/GR Certificate of Registration; (You must include a map showing the portion of the application/permit/transfer/license/GR Certificate of Registration to be assigned.)
- hereby assign a portion of my interest in and to the entire application/permit/transfer/license/GR Certificate of Registration:

Application # _____; Permit # 51053; Transfer # _____
 -OR-
 License # _____; GR Statement # _____; GR Certificate of Registration # _____

As filed in the office of the Water Resources Director, to:

George P. Bussmann and Diane G. Bussmann, a married couple
 (Name of New Owner)

PO Box 302 Sixes OR 97476 541-348-2405
 (Mailing Address) (City) (State) (Zip) (Phone #)

Note: If there are other owners of the property described in the Application, Permit, Transfer, License, or GR Certificate of Registration, you must provide a list of all other owners' names and mailing addresses and attach it to this form.

I hereby certify that I have notified all other owners of the property described in this Application, Permit, Transfer, License, or GR Certificate of Registration of this Request for Assignment

Witness my hand this 20th day of December, 2012.

Applicant/Permit Holder Daryl C. Robison
 Applicant/Permit Holder _____

RECEIVED
 DEC 24 2012
 WATER RESOURCES DEPT
 SALEM, OREGON

OFFICIAL SEAL
 CAROL J. NOBLE
 NOTARY PUBLIC-OREGON
 COMMISSION NO. 454880
 MY COMMISSION EXPIRES JANUARY 23, 2015

DO NOT WRITE IN THIS BOX



Last updated: August 21, 2009

Request for Assignment

State of Oregon, County of Curry:
 The completed "Request for Assignment" sworn to (or affirmed) before me on form must be submitted to the Department of _____ day of Dec, 2012 along with the recording fee of \$75. Daryl C. Robison

personally known to me or proved to me on the basis of satisfactory evidence to be the person (s) who appeared before me.

Carol J. Noble
 Notary Public for Oregon: WR
 My commission expires: 01/23/2015



Oregon Water Resources Department
 725 Summer Street NE, Suite A
 Salem, Oregon 97301
 (503) 986-0900
 www.wrd.state.or.us

Request for Assignment

If for multiple rights, a separate form and fee for each right will be required.

I, Daryl Robison
 (Name of Applicant / Permit / Transfer Holder / License Holder/GR Certificate of Registration)
95002 Sixes River Road Sixes OR 97476
 (Mailing Address) (City) (State) (Zip) (Phone #)

- hereby assign all my interest in and to application/permit/transfer/license/GR Certificate of Registration;
- hereby assign all my interest in and to a portion of application/permit/transfer/license/GR Certificate of Registration; (You must include a map showing the portion of the application/permit/transfer/license/GR Certificate of Registration to be assigned.)
- hereby assign a portion of my interest in and to the entire application/permit/transfer/license/GR Certificate of Registration:

RECEIVED

DEC 24 2012

WATER RESOURCES DEPT
 SALEM, OREGON

Application # _____; Permit # R 11511, S 51557; Transfer # _____
 -OR-
 License # _____; GR Statement # _____; GR Certificate of Registration # _____

As filed in the office of the Water Resources Director, to:

George P. Bussmann and Diane G. Bussmann, a married couple
 (Name of New Owner)

PO Box 302 Sixes OR 97476 541-348-2405
 (Mailing Address) (City) (State) (Zip) (Phone #)

Note: If there are other owners of the property described in the Application, Permit, Transfer, License, or GR Certificate of Registration, you must provide a list of all other owners' names and mailing addresses and attach it to this form.

I hereby certify that I have notified all other owners of the property described in this Application, Permit, Transfer, License, or GR Certificate of Registration of this Request for Assignment

Witness my hand this 20th day of December, 2012.

Applicant/Permit Holder Daryl C. Robison
 Applicant/Permit Holder _____

OFFICIAL SEAL
 CAROL J. NOBLE
 NOTARY PUBLIC-OREGON
 COMMISSION NO. 454880
 MY COMMISSION EXPIRES JANUARY 23, 2015

DO NOT WRITE IN THIS BOX

State of Oregon, County of Curry:
 Subscribed and sworn to (or affirmed) before me on
 The completed "Request for Assignment" form must be submitted to the Department along with the recording fee of \$75. 20 day of Dec, 2012
Daryl C. Robison

personally known to me or proved to me on the basis of satisfactory evidence to be the person (s) who appeared before me.

Carol J. Noble
 Notary Public for Oregon
 My commission expires: 01/23/2015



Oregon Water Resources Department
 725 Summer Street NE, Suite A
 Salem, Oregon 97301
 (503) 986-0900
 www.wrd.state.or.us

Request for Assignment

If for multiple rights, a separate form and fee for each right will be required.

I, Daryl Robison

(Name of Applicant / Permit / Transfer Holder / License Holder/GR Certificate of Registration)

95002 Sixes River Road

Sixes OR 97476

(Mailing Address)

(City) (State) (Zip)

(Phone #)

- hereby assign all my interest in and to application/permit/transfer/license/GR Certificate of Registration;
- hereby assign all my interest in and to a portion of application/permit/transfer/license/GR Certificate of Registration; (You must include a map showing the portion of the application/permit/transfer/license/GR Certificate of Registration to be assigned.)
- hereby assign a portion of my interest in and to the entire application/permit/transfer/license/GR Certificate of Registration:

RECEIVED

DEC 24 2012

WATER RESOURCES DEPT
 SALEM, OREGON

Application # _____; Permit # S 54270, R 11243; Transfer # _____
 -OR-

License # _____; GR Statement # _____; GR Certificate of Registration # _____

As filed in the office of the Water Resources Director, to:

George P. Bussmann and Diane G. Bussmann, a married couple

(Name of New Owner)

PO Box 302

Sixes OR 97476

541-348-2405

(Mailing Address)

(City) (State) (Zip)

(Phone #)

Note: If there are other owners of the property described in the Application, Permit, Transfer, License, or GR Certificate of Registration, you must provide a list of all other owners' names and mailing addresses and attach it to this form.

I hereby certify that I have notified all other owners of the property described in this Application, Permit, Transfer, License, or GR Certificate of Registration of this Request for Assignment

Witness my hand this 20th day of December, 2012.

Applicant/Permit Holder Daryl C. Robison

Applicant/Permit Holder _____

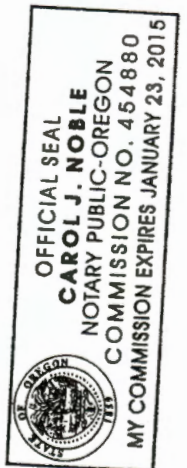

DO NOT WRITE IN THIS BOX



Last updated: August 21, 2009

Request for Assignment

State of Oregon, County of Curry:
 Subscribed and sworn to (or affirmed) before me on
 this 20th day of Dec, 2012
 by Daryl C. Robison
 along with the recording fee of \$75.

personally known to me or proved to me on the basis of satisfactory evidence to be the person (s) who appeared before me.

Carol J. Noble
 Notary Public for Oregon:
 My commission expires: 01/23/2015

REQUEST FOR ASSIGNMENT

I, (permit holder, applicant) Diane G. Bussmann and George P. Bussmann, a married couple,
PO Box 302 Sixes, OR 97476
(mailing address) (City, State, Zip) (Phone)

CHECK ONE

- hereby assign all my interest in and to application/permits;
- hereby assign all my interest in and to a portion of application/permit (include a map showing portion of application assigned);
- hereby assign a portion of my interest in and to the entire application/permit;

Application # _____, Permit # S54270, R11243, R11511, S51557, 51053

OR GR Statement # _____, GR Certificate of Registration # _____ as filed in the office of the Water Resources Director. TO:

Northwest Farm Credit Services, PCA (541) 464-6700

2222 Northwest Kline Street Roseburg, OR 97471
(address) (city, state, zip)

Diane G. Bussmann and George P. Bussmann, a married couple, (name of new owner)

PO Box 302 Sixes, OR 97476 (541) 670-7324
(address) (city, state, zip) (phone #)

(Note: If there are other owners of the property described in this Application, Permit of Certificate or Groundwater Registration you must attach a list of their names and addresses to this form.)

I hereby certify that I have notified all other owners of the property described in this Application, Permit or Certificate of Registration of this request for assignment.

Witness my hand this 20 day of December 2012

applicant/permit holder George P. Bussmann

applicant/permit holder Diane G. Bussmann

PLEASE DO NOT WRITE IN THIS BOX

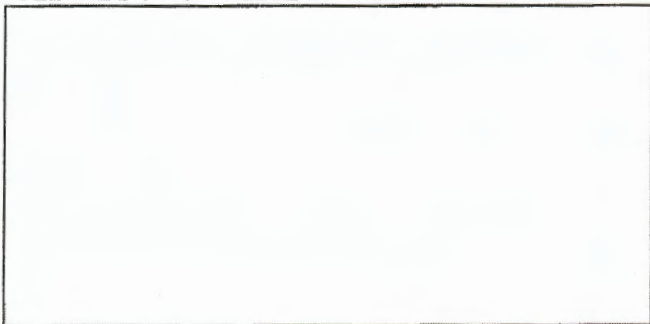

The completed assignment must be submitted to the Water Resources Department together with a recording fee of \$75. Additional pages will cost \$5 per page.

WATER RESOURCES DEPARTMENT
725 SUMMER ST. NE
SALEM, OREGON 97301-2430

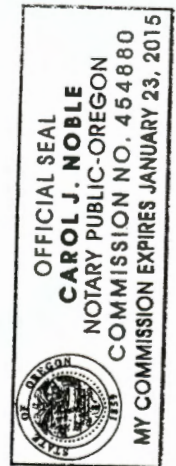

State of Oregon, County of Curry:
Subscribed and sworn to (or affirmed) before me on this 20 day of Dec, 2012
by George P. Bussmann + Diane G. Bussmann
personally known to me or proved to me on the basis of satisfactory evidence to be the person (s) who appeared before me.

Carol J. Noble
Notary Public for Oregon:
My commission expires: 01/23/2015

RECEIVED
DEC 24 2012
WATER RESOURCES DEPT
SALEM, OREGON

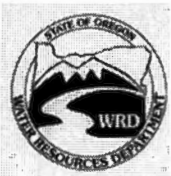

Oregon Water Resources Department
 725 Summer Street NE, Suite A
 Salem Oregon 97301-1271
 (503) 986-0900
 www.wrd.state.or.us

Application for a Permit to Use Surface Water

Please type or print in dark ink. If your application is found to be incomplete or inaccurate, we will return it to you. If any requested information does not apply to your application, insert "n/a." Please read and refer to the instructions when completing your application. A summary of review criteria and procedures that are generally applicable to these applications is available at www.wrd.state.or.us/OWRD/PUBS/forms.shtml.

RECEIVED
 SEP 06 2005
 WATER RESOURCES DEPT
 SALEM, OREGON

1. APPLICANT INFORMATION

A. Individuals

Applicant: Daryl Robison
First Last

Mailing address: 95002 Sixes River Road

Sixes Oregon 97476
City State Zip

Phone: (541) 332 - 0474
Home Work Other

*Fax: _____ *E-Mail address: _____

B. Organizations

(Corporations, associations, firms, partnerships, joint stock companies, cooperatives, public and municipal corporations)

Name of organization: n/a

Name and title of person applying: _____

Mailing address of organization: _____

City State Zip

Phone: _____
Day Evening

*Fax: _____ *E-Mail address: _____

* Optional information

For Department Use		
App. No. <u>S-86412</u>	Permit No. _____	Date _____

2. SOURCE AND PROPERTY OWNERSHIP

A. The Proposed Source of Water

Provide the commonly used name of the water body from which water will be diverted, and the name of the stream or lake it flows into. If unnamed, say so:

Source 1: Reservoir No. 4 Tributary to: Unnamed Stream # 2 - Sixes River
Source 2: Reservoir No. 3 Tributary to: Excavated in Sixes River Drainage
Source 3: _____ Tributary to: _____
Source 4: _____ Tributary to: _____

B. Property Ownership

Do you own all the land where you propose to divert, transport, and use water?

- Yes (Skip to section 3 "Water Use.")
- No (Please check the appropriate box below.)
 - I have a recorded easement or written authorization permitting access.
 - I do not currently have written authorization or easement permitting access.
 - Written authorization or an easement is not necessary, because the only affected lands I do not own are state-owned submersible lands, and this application is for irrigated and/or domestic use only (ORS 274.040).

You must provide the legal description of: (1) the property from which the water is to be diverted, (2) any property crossed by the proposed ditch, canal or other work, and (3) any property on which the water is to be used as depicted on the map.

List the names and mailing addresses of all affected landowners.

n/a

3. WATER USE

Please read the instruction booklet for more details on "type of use" definitions, how to express how much water you need and how to identify the water source you propose to use. You must fill out a supplemental form for some uses as they require specific information for that type of use.

A. Type(s) of Use(s)

See list of beneficial uses provided in the instructions.

- If your proposed use is **domestic**, indicate the number of households to be supplied with water: _____
- If your proposed use is **irrigation**, please attach **Form I**
- If your proposed use is **mining**, attach **Form R**
- If your proposed use is **municipal or quasi-municipal**, attach **Form M**
- If your proposed use is **commercial/industrial**, attach **Form Q**

Surface Water/2

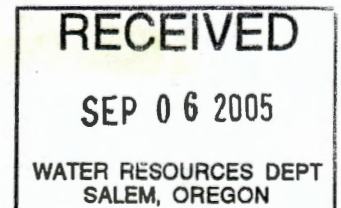

B. Amount of Water

Provide the amount of water you propose to use from each source, for each use, in cubic feet-per-second (cfs) or gallons-per-minute (gpm). If the proposed use is from storage, provide the amount in acre-feet (af):

(1 cfs equals 448.8 gpm. 1 acre-foot equals 325,851 gallons or 43,560 cubic feet)

Source	Type of use	Amount	<input type="checkbox"/> cfs	<input type="checkbox"/> gpm	<input checked="" type="checkbox"/> af
Reservoir No. 4	Cranberry Operations	4 acre feet	<input type="checkbox"/>	<input type="checkbox"/>	<input checked="" type="checkbox"/>
Reservoir No. 3	Cranberry Operations	4 acre feet	<input type="checkbox"/>	<input type="checkbox"/>	<input checked="" type="checkbox"/>
			<input type="checkbox"/>	<input type="checkbox"/>	<input type="checkbox"/>
			<input type="checkbox"/>	<input type="checkbox"/>	<input type="checkbox"/>

C. Period of Use

Indicate the time of year you propose to use the water: March 1 - November 30
(For seasonal uses like irrigation give dates when water use would begin and end, e.g. March 1–October 31.)

D. Acreage

If you will be applying water to land, indicate the total number of acres where water will be applied or used: 2.5 acres
(This number should be consistent with your application map.)

4. WATER MANAGEMENT

A. Diversion

What method will you use to divert water from the source?

- Pump (give horsepower and pump type): 1 - 5 hp Centrifugal & 1 - 15 hp Centrifugal
- Head-gate (give dimensions): _____
- Other means (describe): _____

B. Monitoring

How will you monitor your diversion to be sure you are within the limits of your water right (allowed rate and duty) and you are not wasting water?

- Weir
- Meter
- Periodic Sampling
- Other means (describe): Will use the Micrometer Meters in place

RECEIVED
 SEP 06 2005
 WATER RESOURCES DEPT
 SALEM, OREGON

C. Transport

How will you transport water to your place of use?

Ditch or canal (give average width and depth):

Width _____ Depth _____

Is the ditch or canal to be lined? Yes No

Pipe (give diameter and total length):

Diameter 6" & 4" PVC Length +/- 1700 feet

Other (describe) _____

D. Application/Distribution Method

What equipment will you use to apply water to your place of use? Rainbird 30's with 1/8" nozzles - will open pipe (remove sprinklers) and use 1" uprights to flood field for harvest in October or November

Irrigation or land application method (check all that apply):

- Flood
- High-pressure sprinkler
- Low pressure sprinkler
- Drip
- Water cannons
- Center pivot system
- Hand lines
- Wheel lines
- Siphon tubes or gated pipe with furrows
- Other, describe _____

Distribution method

- Direct pipe from source
- In-line storage (tank or pond)
- Open canal

E. Conservation

What methods will you use to conserve water? Why did you choose this distribution or application method? Have you considered other methods to transport, apply, distribute or use water? For example, if you are using sprinkler irrigation rather than drip irrigation, explain. If you need additional space, attach a separate sheet.

Water is not plentiful at my location. Will use sparingly and will check my usage by the meters. System is closed so there should be little, or no, losses.

5. RESOURCE PROTECTION

A. Protection Practices

In granting permission to use water from a stream or lake, the state encourages, and in some instances requires, careful control of activities that may affect the waterway or streamside area. See instruction guide for a list of possible permit requirements from other agencies. Please indicate any of the practices you plan to undertake to protect water resources.

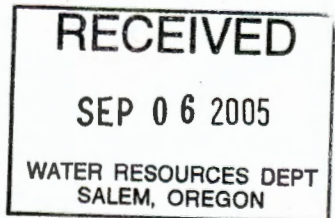

Diversion will be screened to prevent uptake of fish and other aquatic life.

Describe planned actions: completed

Excavation or clearing of banks will be kept to a minimum to protect riparian or streamside areas. Describe planned actions: reservoirs done - no additional work planned

Operating equipment in a water body will be managed and timed to prevent damage to aquatic life. Describe: n/a

Water quality will be protected by preventing erosion and run-off of waste or chemical products. Describe: I follow the Cranberry Industry's BMP and have had no complaints thus far.

Other: _____

6. PROJECT SCHEDULE

Indicate the anticipated dates that the following construction tasks should begin. If construction has already begun, or is completed, please indicate that date.

Proposed date construction will begin: October 1, 2005

Proposed date construction will be completed: October 1, 2006

Proposed date beneficial water use will begin: October 1, 2009 (time for plants to grow)

7. REMARKS

If you would like to clarify any information you have provided in the application, please do so here and reference the specific application question you are addressing.

I have not had to use the reservoirs fully for supplemental water on existing fields. Plan to use water already stored for the new bog. I estimate there is sufficient water to increase acreage by one cranberry field.

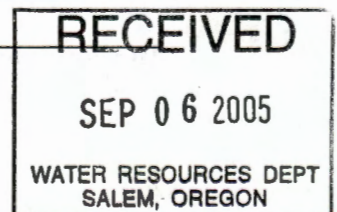

8. MAP REQUIREMENTS

The Department cannot process your application without accurate information showing the source of water and location of water use. You must include a map with this application form that clearly indicates the township, range, section, and quarter/quarter section of the proposed points of diversion and place of use. The map must provide tax lot numbers. See the map guidelines sheet for detailed map specifications.

9. SIGNATURE

By my signature below I confirm that I understand:

- I am asking to use water specifically as described in this application.
- Evaluation of this application will be based on information provided in the application packet.
- I cannot legally use water until the Water Resources Department issues a permit to me.
- If I get a permit, I must not waste water.
- If development of the water use is not according to the terms of the permit, the permit can be canceled.
- The water use must be compatible with local comprehensive land use plans.
- Even if the Department issues a permit to me, I may have to stop using water to allow senior water right holders to get water they are entitled to, and

I swear that all information provided in this application is true and correct to the best of my knowledge:



Signature of Applicant (If more than one applicant, all must sign.)

8/25/05

Date

Before you submit your application be sure you have:

- Answered each question completely.
- Attached a legible map which includes township, range, section, quarter/quarter and tax lot number.
- Included a Land Use Information Form or receipt stub signed by a local official.
- Included the legal description of all the property involved with this application. You may supply a copy of the deed, land sales contract, or title insurance policy, to meet this requirement.
- Included a check payable to the Oregon Water Resources Department for the appropriate amount. The Department's fee schedule can be found at www.wrd.state.or.us or call (503) 986-0900.

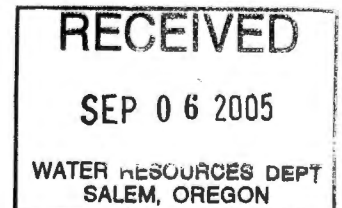



Oregon

John A. Kitzhaber, M.D., Governor

Water Resources Department

Commerce Building
158 12th Street NE
Salem, OR 97310-0210
(503) 378-3739
FAX (503) 378-8130

March 21, 2000

DANIEL LOSHBAUGH
PO BOX 343
SIXES OR 97467

REFERENCE: Files R-73610 & 73611

The **partial** assignment of Permits R-11511 and 51557 from Daryl Robison to you has been recorded in the records of the Water Resources Department. This assignment affects Reservoir #5, SW 1/4 SE 1/4, Section 33, T31S, R15W, W.M.

Our records have been changed accordingly and the original is enclosed along with our receipts number 36343 and 35923 covering the recording fee of \$35 you submitted.

If you have any questions, please contact me at the number above, or toll-free 1-800-624-3199.

Sincerely,

DALLAS S. MILLER
Water Rights Specialist

DSM:jh

Enclosures

cc: Watermaster #19
James Gosson, CWRE
Daryl Robison - 93290 Airport - Sixes, OR 97467



REQUEST FOR ASSIGNMENT

I, (permit holder/applicant) Daryl Robison of
93290 Airport Road Sixes Oregon 97476 541-348-2442
(MAILING ADDRESS) (CITY) (STATE) (ZIP) (PHONE)

CHECK ONE

() - hereby assign all my interest in and to application/permit;

(X) - hereby assign all my interest in and to a portion of application/permit (include a map showing portion of application assigned);

() - hereby assign a portion of my interest in and to the entire application/permit;

Application #73611, Permit #51557; or GR Statement # _____, Certificate of Registration # _____ as filed in the office of the Water Resources Director, to:

Daniel Loshbaugh
(name of new owner)

P. O. Box 343 Sixes Curry Oregon 97476 541-348-2505
(mailing address) (city) (county) (state) (zip) (phone)

(Note: If there are other owners of property described in Application, Permit or Certificate of Groundwater Registration you must attach a list of their names and addresses to this form.)

I hereby certify that I have notified all other owners of the property described in this Application, Permit or Certificate of Registration of this request for assignment.

WITNESS my hand this 19 day of APRIL 1999.

Daryl P. Robison

The completed assignment must be submitted to the Water Resources Department, together with a recording fee of \$10.00. Additional pages will cost \$5 per page.

RECEIVED

FEB 18 2000

WATER RESOURCES DEPT
SALEM, OREGON

STATE OF OREGON,
County of Marion.)
I certify that the within was received by me on the 14th day of MARCH, 2000, at 2:00 o'clock P. m., and was recorded in the Miscellaneous Records, Vol. 5 Page 655

Water Resources Director

*OK - Partial
DSM
Affects SW 1/4 SE 1/4, Sec 33,
T 31S, R 15W, W.M.*

WATER RESOURCES DIRECTOR
158 12TH ST. NE
SALEM, OREGON 97310



Oregon

John A. Kitzhaber, M.D., Governor

Water Resources Department

Commerce Building
158 12th Street NE
Salem, OR 97310-0210
(503) 378-3739
FAX (503) 378-8130

March 6, 2000

DANIEL LOSHBAUGH
PO BOX 343
SIXES OR 97467

REFERENCE: Files R-73610 & 73611

We have received your assignment requests along with \$25. We still need another \$10 to process your request as there are a total of 3 pages to record. The fees are \$25 for the 1st page and \$5 for each additional page.

Enclosed is an envelope for your use. If you have any questions, please contact me at the number above, or toll-free 1-800-624-3199.

Sincerely,

Janet Halladey
Water Rights Section





Oregon

John A. Kitzhaber, M.D., Governor

Water Resources Department

Commerce Building
158 12th Street NE
Salem, OR 97310-0210
(503) 378-3739
FAX (503) 378-8130

August 23, 1999

DARYL ROBISON
93290 AIRPORT ROAD
SIXES, OR 97476

REFERENCE: Files R-73610 AND 73611

This will acknowledge that your claim of beneficial use and map in the name of DARYL ROBISON AND DANIEL LOSHBAUGH were received on AUGUST 17, 1999. These will be reviewed in the future to insure they are complete and correct.

If you wish to change the name of the record holder of these files, it will be necessary for you to complete and return the enclosed request for assignment form along with the appropriate fees.

If you have any questions please contact me at (503) 378-8455, extension 263, or dial toll free (within Oregon only) at 1-800-624-3199, extension 263.

Sincerely,

STEVE BROWN
Program Analyst
Certificate Section

SCB:tcb
Enclosure: Assignment form

cc: JAMES F. GOSSON, CWRE #54



January 29, 1997

WATER
RESOURCES
DEPARTMENT

DARYL ROBISON
93290 AIRPORT RD
SIXES OR 97476

REFERENCE: Files R-73610 and 73611

We have received your applications for extension of the time limits to complete construction under Permits R-11511 and 51557. We also have your check in the amount of \$200. Our receipts number 6078 and 6128 are enclosed.

The applications indicate reasonable diligence to complete the proposed projects. The time limit to complete construction is being extended to October 1, 1997. The order approving the extensions was entered January 17, 1997, at Volume 51, Page 37.

If you have any questions, please contact the Water Rights Section at 378-3739, or toll-free within Oregon 1-800-624-3199.

Sincerely,

Dallas Miller
Water Rights Specialist

DM:jh

enclosure

cc: James Gosson, CWRE



Commerce Building
158 12th Street NE
Salem, OR 97310-0210
(503) 378-3739
FAX (503) 378-8130

January 8, 1996

DARYL ROBISON
93290 AIRPORT RD
SIXES, OR 97476

REFERENCE: File R 73610, 73611

We have received your application for extension of the time limits to complete construction and make complete application of water under Permits R 11511 and 51557. We also have your check in the amount of \$ 200.

We are returning your applications for extension because the date for construction completion is 10/1/96. We don't accept applications for extension until around the time completion is to be accomplished. It is too soon to say that date cannot be met and you may have more progress to report at that time.

If at that time you are not done with construction you may resubmit the applications for extension. We are refunding the \$200 fees you submitted.

If you have any questions, please contact the Water Rights Section at 378-3739.

Sincerely,



DALLAS S. MILLER
Water Rights Specialist

DSM:



Commerce Building
158 12th Street NE
Salem, OR 97310-0210
(503) 378-3739
FAX (503) 378-8130

**STATE OF OREGON
WATER RESOURCES DEPARTMENT**

RECEIPT # **6078**

158 12TH ST. N.E.
SALEM, OR 97310-0210
378-8455 / 378-8130 (FAX)

INVOICE # _____

RECEIVED FROM: <u>Pacific Boys</u>	APPLICATION <u>73611</u>
BY: _____	PERMIT _____
	TRANSFER _____

CASH: CHECK: # 24-708 OTHER: (IDENTIFY)

TOTAL REC'D \$ 200⁰⁰

0417 WRD MISC CASH ACCT

ADJUDICATIONS	\$
PUBLICATIONS / MAPS	\$
OTHER: (IDENTIFY) _____	\$
OTHER: (IDENTIFY) _____	\$

REDUCTION OF EXPENSE

CASH ACCT.	\$
PCA AND OBJECT CLASS	VOUCHER #

0427 WRD OPERATING ACCT

MISCELLANEOUS			
0407	COPY & TAPE FEES	\$	
0410	RESEARCH FEES	\$	
0408	MISC REVENUE: (IDENTIFY) <u>PCA 66111 extension</u>	\$	<u>100⁰⁰</u>
TC165	DEPOSIT LIAB. (IDENTIFY)	\$	
WATER RIGHTS:			
0201	SURFACE WATER	\$	0202
0203	GROUND WATER	\$	0204
0205	TRANSFER	\$	0206
WELL CONSTRUCTION			
0218	WELL DRILL CONSTRUCTOR	\$	0219
	LANDOWNER'S PERMIT	\$	0220
	OTHER (IDENTIFY) _____		

0437 WELL CONST. START FEE

0211	WELL CONST START FEE	\$	CARD #
0210	MONITORING WELLS	\$	CARD #
	OTHER (IDENTIFY) _____		

0539 LOTTERY PROCEEDS

1302	LOTTERY PROCEEDS	\$
------	------------------	----

0467 HYDRO ACTIVITY

0233	POWER LICENSE FEE (FW/WRD)	LIC NUMBER	\$
0231	HYDRO LICENSE FEE (FW/WRD)		\$
	HRDRO APPLICATION		\$

RECEIPT # **6078**

DATED: 9-3-96 BY: J. [Signature]

EXTENSION CHECKLIST

FILE DOCUMENT - FOR OFFICE USE ONLY

APPLICATION NO: S 73611

PERMIT NO: 51557

DATE: November 19, 1996

1. Has the applicant requested any previous extensions? How many?
NO. This is the FIRST request.
2. What water right development steps has the permittee completed within the past year?
Completed most of 3rd reservoir, construct 4 acres cranberries, irrigate 5 acres.
3. What water right development steps has the permittee completed prior to this past year?
Pump, pipe and irrigation equipment installed, completed 2 reservoirs.
4. Is the permittee currently meeting all conditions of the permit?
YES. Check at final proof.
5. What is the current use of water under the permit?
Irrigation 5 acres.
6. What percent of the total allowable use under the permit does the current use represent?
18%
7. Have there been any unforeseen events (over which the permittee has no control) which could reasonably have delayed development under the permit?
NO.
8. Has there been any change in the market for either water or power since the permit was granted which could have affected the development program under the permit?
NO.
9. Has there been any change in demand for water or power since the permit was granted?
NO.
10. If the extension request is denied, is the current level of water use under the permit economically feasible?
NO.
11. Is there an alternate source of water available at this time?
NO.
12. Has use of water under the permit caused an adverse impact on the surface/groundwater resource in the area?
NO.
13. Have there been claims of injury to other water right holders or water users in the area?
NO.
14. Any conditions on previous orders?
NO.

REMARKS:

Requesting extend B date from 10/1/96 to 10/1/97. Construction about 20 % done, water applied approximately 18 %. Recommend extend B date to 10/1/97.

Application for Extension of Time

TO THE WATER RESOURCES DIRECTOR OF OREGON

RECEIVED

SEP 03 1996

WATER RESOURCES DEPT.
SALEM, OREGON

1. DARYL C. Robison
Name

93290 Airport Road
Mailing Address

SIXES OR 97476
City State Zip

record owner of water permit No. R11511 & 51557, do hereby request that the time in which to:

complete the construction of works and/or purchase and installation of the equipment necessary to the use of water, which time now expires on October 1, 1996, be extended to October 1, 1997; and/or the time in which to

accomplish beneficial use of water to the full extent now intended under the terms of said permit, which time, now expires on October 1, 1997, be extended to October 1, 1998.

I have accomplished the following described works and/or purchase and installation of equipment necessary to the use of water under said permit:

- (1) within the past year Completed most of the 3rd reservoir and construction of 4 Acres. I Am out for bid now on irrigation Equipment for the 4 Acres which will be installed this year.;
- (2) prior to this past year Completed construction of two reservoirs and cleared the land for the 3rd reservoir.;
- (3) and have accomplished beneficial use of water to the extent of (IF FOR IRRIGATION, STATE HOW MANY ACRES HAVE BEEN IRRIGATED) Five Acres (5ac) of the Fourteen & one half (14.5 ac) remaining.

(If additional space is required, attach separate sheet)

Daryl C. Robison
(If signing for a corporation please identify your title)

Dated August 30, 1996

MAIL COMPLETED APPLICATION AND STATUTORY FEE OF \$100.00 FOR EACH PERMIT TO:

WATER RESOURCES DEPARTMENT
 158 12TH STREET NE
 SALEM OR 97310

OK B'10-1-97

**STATE OF OREGON
WATER RESOURCES DEPARTMENT**

RECEIPT # **131357**

158 12TH ST. N.E.
SALEM, OR 97310-0210
378-8455 / 378-8130 (FAX)

INVOICE # _____

RECEIVED FROM: Pacific Bogs
BY: Daryl & Adella Bobison

APPLICATION	73611
PERMIT	51557
TRANSFER	

CASH: CHECK: # 24-7038 OTHER: (IDENTIFY)

TOTAL REC'D \$ 200.00

01-00-0 WRD MISC CASH ACCT

842.010	ADJUDICATIONS	\$
831.087	PUBLICATIONS / MAPS	\$
830.650	PARKING FEES Name / month	\$
	OTHER: (IDENTIFY)	\$

REDUCTION OF EXPENSE

COST CENTER AND OBJECT CLASS

CASH ACCT. _____
VOUCHER# _____

03-00-0 WRD OPERATING ACCT

MISCELLANEOUS		
840.001	COPY FEES	\$
850.200	RESEARCH FEES	\$
880.109	MISC REVENUE: (IDENTIFY)	\$ <u>100.00</u>
520.000	OTHER (P-6) (IDENTIFY)	\$

WATER RIGHTS:				
842.001	SURFACE WATER	EXAM FEE	842.002	RECORD FEE
842.003	GROUND WATER	\$	842.004	\$
842.005	TRANSFER	\$	842.006	\$
WELL CONSTRUCTION		EXAM FEE	LICENSE FEE	
842.022	WELL DRILL CONSTRUCTOR	\$	842.023	\$
	LANDOWNER'S PERMIT		842.024	\$
	OTHER (IDENTIFY)			

06-00-0 WELL CONST. START FEE

842.013	WELL CONST START FEE	\$	CARD #	
	MONITORING WELLS	\$	CARD #	
	OTHER (IDENTIFY)			

45-00-0 LOTTERY PROCEEDS

864.000	LOTTERY PROCEEDS	\$
---------	------------------	----

07-00-0 HYDRO ACTIVITY

842.011	POWER LICENSE FEE (FW/WRD)	LIC NUMBER	\$
842.115	HYDRO LICENSE FEE (FW/WRD)		\$
	HYDRO APPLICATION		\$

RECEIPT # **131357**

DATED: 1-4-96

BY: J. Lessor

December 04, 1995

RECEIVED

DEC - 7 1995

**WATER RESOURCES DEPT.
SALEM, OREGON**

Mr. Thomas Shook
Water Resource Department
158 12th St. NE
Salem, Or 97310-0210

73610 73611
Ref: Permit R11511 & 51557

*Sent
by WRF*

Dear Mr. Shook;

Please send me an application for an extension of time to complete construction and make complete application of water. I have recently submitted form A, but because of the wet fall, it is doubtful that I will be able to complete construction by October 1996.

Also, please note that I have a new mailing address and would appreciate having all future correspondence mailed accordingly.

Sincerely,

Daryl C. Robison

Daryl C. Robison
93290 Airport Road
Sixes, Or 97476

ph. #: 541-348-2442

PUBLIC INTEREST REVIEW

The proposed water use described in Application #S-73611 has been evaluated according to the public interest standards set out in ORS 537.170 and OAR 690-11-195.

The Application requested the use of 1.0 CFS from TWO UNAMED STREAMS AND FIVE RESERVIORS tributary to the SIXES RIVER for the purpose(s) of 14.5 ACRES CRANBERRY USE AND 13.5 ACRES SUPPLEMENTAL CRANBERRY USE. The Technical Review Report limits the proposed use to 1.0 CFS LIVE FLOW DURING 11/1 THROUGH 4/30 AND 39.0 AC-FT STORED WATER TO BE USED ANY TIME.

The proposed use described in Application #S-73611 is not within a category required to be submitted to the Commission.

The Director of the Water Resources Department has evaluated the Application for the proposed water use and made the following public interest determination.

TECHNICAL REVIEW

Water use Application #S-73611 received a Satisfactory Report of Technical Review.

The Technical Review revealed that the proposed water use:

- a)-is not prohibited by statute or scenic waterway criteria;
- b)-is a classified use under the applicable basin program or an application for the use has been filed under ORS 536.295 and OAR 690 Division 82;
- c)-is consistent with conditions previously imposed by the Commission on appropriations from the same source;
- d)-will not conflict with (an) existing water right(s);
- e)-is supported by an available source of water.

**PUBLIC INTEREST REVIEW
CHECKLIST**

The Director of the Water Resources Department has evaluated the proposed water use, as described in Application #S-73611, in light of current and planned uses and reasonably anticipated future demands for water from the water source as established in the record.

The evaluation has recognized known beneficial uses of water, including but not limited to the categories described in OAR 690-11-195(3)(a)-(d).

The Director has reviewed the elements of the proposed water use and has based the public interest determination on evidence in the record which included the following:

I. Existing claims to water from the same source.

✓ There are no conflicts with existing claims to water from the same source as is documented in the Report of Technical Review.

Comment: PERMIT CONDITIONED TO AVOID CONFLICT.

II. Land use matters.

✓ The local government where the proposed water use is located has acknowledged receipt of the Land Use Information Form and has filed no objections to the proposed appropriation.

✓ Public notice of the proposed water use was sent to all local governments which have requested such notice and none of those local governments have filed objections to the proposed water use.

✓ There is nothing in the record to indicate the proposed water use is incompatible with Statewide Planning Goals or

local comprehensive plans.



If local government approval has not been granted, there is nothing in the record to indicate conditions cannot be placed on the proposed water use to require local land use approval prior to initiation of the use.



An applicant for municipal water use has submitted information showing the proposed water use is compatible with comprehensive plan policies concerning urban services, urban growth boundaries, and Public Facilities Plans.

III. Identified environmental concerns.



The proposed water use does not appropriate water from any water body listed to receive Total Maximum Daily Loads and therefore, the water body has not been defined as water quality limited according to Section 303(d)(1) of the federal Clean Water Act according to the information supplied by the Oregon Department of Environmental Quality.

IV. The character and extent of other natural resources which are present in the water source basin.



The Oregon Department of Fish and Wildlife (ODFW) has been notified of the proposed water use and has made no objections regarding fish and other aquatic and wildlife species and populations.



There are no listed threatened or endangered species in the water source according to the information supplied by the Oregon Department of Fish and Wildlife.

V. Riparian characteristics.



There is nothing in the record to indicate the proposed use is likely to be detrimental to the riparian characteristics of the water source. This riparian

review is not applicable to groundwater sources.

VI. Recreational use and potential of the water source and its basin area.



There is nothing in the record to indicate a conflict with known or reasonably anticipated recreational use.

VII. Agricultural potential of the area.



There is nothing in the record to indicate the proposed water use will conflict with known or reasonably anticipated agricultural practices.

VIII. Designated historic, cultural, or natural resource protection areas.



There is nothing in the record to indicate any conflict with any known or reasonably anticipated historic, cultural, or natural resource designations.

IX. Identified health or safety requirements.



There nothing in the record to indicate any identified health and safety requirements.

**PUBLIC INTEREST REVIEW
FINDINGS AND CONCLUSIONS**

This public interest determination has considered the following standards as set out in ORS 537.170(5):

- a) The conservation of the highest use of the water for all purposes, including irrigation, domestic use, municipal water supply, power development, public recreation, protection of commercial and game fishing and wildlife, fire protection, mining, industrial purposes, navigation, scenic attraction or any other beneficial use to which the water may be applied for which it may have a special value to the public.
- b) The maximum economic development of the waters involved.
- c) The control of the waters of this state for all beneficial purposes, including drainage, sanitation and flood control.
- d) The amount of waters available for appropriation for beneficial use.
- e) The prevention of wasteful, uneconomic, impracticable or unreasonable use of the waters involved.
- f) All vested and inchoate rights to the waters of this state or to the use of the waters of this state, and the means necessary to protect such rights.
- g) The state water resources policy formulated under ORS 536.295 to 536.350 and 537.505 to 537.525.

The Director of the Water Resources Department, pursuant to OAR 690-11-185(4), has considered the facts set forth in the Application and its supporting data, the Director's Report of Technical Review and any objections which met the requirements of OAR 690-11-170(1).

The Director of the Water Resources Department has evaluated the proposed water use with respect to the information in the record of the Department and has made the following public interest determination.

The Director has determined that the proposed water use described in Application #S-73611:

WILL IMPAIR OR BE DETRIMENTAL TO THE PUBLIC INTEREST and therefore, the Director hereby proposes rejection of the application and shall schedule a contested case hearing.

WILL NOT IMPAIR OR BE DETRIMENTAL TO THE PUBLIC INTEREST and therefore, the Director shall issue a water use permit with appropriate conditions.

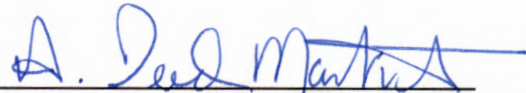

A. Reed Marbut, Administrator
Water Rights/Adjudication Division

Dated : 11/30/94

December 30, 1993

DARYL ROBINSON
92381 PARADISE POINT ROAD
PORT ORFORD, OR 97465

Reference: File 73611

Hello:

This letter informs you of the current status of your application for a water use permit and accompanies the Satisfactory Report of Technical Review For Water Use Permit(s). We apologize for the delay in transmitting this information and Report to you and for any inconvenience the wait may have caused you.

The enclosed Report of Technical Review is the Department's summary of a specialized analysis of various legal and scientific aspects of your application and proposed water use. We are required by the state of Oregon's administrative rules (in OAR 690-11-160) to conduct this official technical review of each application submitted to the Oregon Water Resources Department for a water use permit. This process was designed to insure that your application receives a fair evaluation and to secure protection of existing water rights and of the public at large.

AS THE RESULT OF OUR TECHNICAL EVALUATION, WE HAVE DETERMINED THAT YOUR APPLICATION SATISFIES THE REQUIREMENTS OF THE TECHNICAL REVIEW.

The Department will now move your application to the next phase of processing. This phase includes a public interest review of your proposed water use. No final action may be taken on your application until the public interest review is completed.

You should also note that the Report of Technical Review describes conditions currently anticipated which may limit the water use proposed in your application.

If you wish to object to any of the analyses contained in the Report, you must submit your objection to the Department in writing within 60 days of the date of mailing of this Report or by the date specified below. Your objection must allege that the technical review is defective and you may also submit evidence which demonstrates that your proposed water use will not impair or be detrimental to the public interest.

Copies of the Report of Technical Review will be distributed to all persons who have filed comments or otherwise expressed an interest in the water use proposed in your application. Interested parties must also submit their objections within the prescribed objection period. Those objections must allege that the technical review is defective and/or that the proposed water use may impair or be detrimental to the public interest.



If an objection contains allegations that the technical review is defective, it must be accompanied by facts which support such allegations. If an objection contains allegations that the proposed water use may impair or be detrimental to the public interest, the objection must specify the particular public interest standards which apply as set out in Oregon Revised Statutes (ORS 537.170(5)) and Oregon Administrative Rules (OAR 690-11-195) and state facts showing how such standards would be violated.

All evidence and objections must be received by our Salem office no later than 5:00 p.m. on or before March 11, 1994 or the Department may presume there is no opposition to any of the analyses set out in the technical review report. Evidence and objections must be addressed and delivered to: Oregon Water Resources Department, Water Rights Section, 3850 Portland Road, Northeast, Salem, Oregon 97310.

If objections and evidence are submitted on or before the above time and date, the Director of the Water Resources Department will evaluate each issue raised in the objections and either accept or deny them. Objectors are encouraged to indicate whether they would be interested in resolving their concerns through alternative dispute resolution.

If any of the objections are denied, the objector will be allowed thirty days to submit a protest to the denial. The protest must meet the standards set forth in OAR 690-02-030 through 080.

If you have any questions, please feel free to telephone me or any of the Department's Water Rights Section staff. My telephone number is 378-3739, in Salem, or you may call toll free from within the state to 1-800-624-3199.

Sincerely,



STEVE BROWN
Manager
Water Rights Division

Enclosures

Report Date: December 30, 1993

OREGON WATER RESOURCES DEPARTMENT

SATISFACTORY REPORT OF TECHNICAL REVIEW

FOR WATER USE PERMIT(S)

OBJECTIONS TO THE PROPOSED WATER USE AS DESCRIBED BELOW MUST BE RECEIVED IN WRITING BY THE OREGON WATER RESOURCES DEPARTMENT, 3850 PORTLAND ROAD N.E., SALEM, OREGON 97310, BY 5 P.M. ON OR BEFORE: March 11, 1994

1. APPLICATION FILE NUMBER - 73611
2. MINIMUM APPLICATION INFORMATION

Applicant name/address/county/phone:

DARYL ROBINSON
92381 PARADISE POINT ROAD
PORT ORFORD, OR 97465
CURRY COUNTY 503-332-7155

Date application received for filing and/or tentative date of priority: 8/31/1993

SOURCE: UNNAMED STREAM TRIBUTARY TO: PRICE CREEK
UNNAMED STREAM SUMMER CREEK
5 RESERVOIRS

Purpose and/or use: IRRIGATION
SUPPLEMENTAL IRRIGATION
AGRICULTURAL USE

Flow: 1.0 cfs AND 39.0 acre-feet

Point of Diversion Location:

RESERVOIR 1 - NW 1/4 SE 1/4 SECTION 33, T 31 S, R 15 W, W.M.; 700 FEET SOUTH AND 200 FEET WEST

RESERVOIR 2 - NW 1/4 SE 1/4 SECTION 31, T 31 S, R 15 W, W.M.; 1000 FEET SOUTH AND 130 FEET WEST

RESERVOIR 3 - NW 1/4 SE 1/4 SECTION 33, T 31 S, R 15 W, W.M.

RESERVOIR 4 - NE 1/4 SW 1/4 SECTION 33, T 31 S, R 15 W, W.M.; 950 FEET SOUTH AND 1930 FEET WEST

RESERVOIR 5 - SW 1/4 SE 1/4 SECTION 33, T 31 S, R 15 W, W.M.; 280 FEET SOUTH AND 80 FEET WEST

ALL FROM THE NORTHEAST CORNER OF THE NORTHWEST QUARTER OF THE SOUTHEAST QUARTER OF SECTION 33, T 31 S, R 15 W, W.M.

Place of use:	Primary	Supplemental
NESW	4.0 Acres	
NWSE	2.0 Acres	10.5 Acres
SWSE	3.0 Acres	8.5 Acres
Section 33		
T 31 S, R 15 W, W.M.		

SURFACE WATER AVAILABILITY

Water is likely available in excess of needs for all existing rights 80% of the time during each monthly period proposed by the technical review.

Water availability tables are available in the application file and may be reviewed in the office of the Water Resources Department in Salem.

CONFLICTS WITH OTHER WATER RIGHTS:

There are existing rights from this point of diversion. See proposed permit conditions.

There are existing water rights appurtenant to the lands described in the application. See proposed permit conditions.

REPORT CONCLUSIONS:

Based on the Department's review of water availability and Oregon Administrative Rules, water in the amount of 1.0 cfs is likely available for 5 months and the 39.0 acre-feet of stored water may be used at any time. Therefore, the Director finds that water is available in sufficient amount and during periods which will reasonably support the proposed use.

THE PROPOSED WATER USE, AS CONDITIONED, SATISFIES THE REQUIREMENTS OF THIS TECHNICAL REVIEW.

This Report of Technical Review sets out the Director's technical analysis of the application. In addition to this technical analysis, the Director will evaluate this application to determine whether the proposed water use might impair or be detrimental to the public interest under the standards set out in ORS 537.170(5) and OAR 690-11-195. Matters relating to public interest in the proposed water use which are raised in objections will be evaluated following the 60-day objection period.

PROPOSED PERMIT CONDITIONS

Application: 73611

The following conditions will apply to water use under the permit, and will appear in the permit, if issued.

1. Use of water under this permit is subject to all prior rights.
2. Period of allowed use: Live Flow - November 1 through April 30 of each year; Stored water may used at any time.
3. Rate of use: 1.0 cfs and 39.0 acre-feet
4. Water use development requirements:
 - A. Begin construction by (one year from issuance of permit).
 - B. Complete construction by October 1, 1996.
 - C. Completely apply the water to beneficial use by October 1, 1997.
5. Measurement, recording and reporting conditions:
 - A. Before water use may begin under this permit, the permittee shall install a meter or other suitable measuring device as approved by the Director. The permittee shall maintain the meter or measuring device in good working order.
 - B. The permittee shall allow the watermaster access to the meter or measuring device; provided however, where the meter or measuring device is located within a private structure, the watermaster shall request access upon reasonable notice.
 - C. The Director may require the permittee to keep and maintain a record of the amount (volume) of water used and may require the permittee to report water use on a periodic schedule as established by the Director. In addition, the Director may require the permittee to report general water use information, the periods of water use and the place and nature of use of water under the permit. The Director may provide an opportunity for the permittee to submit alternative reporting procedures for review and approval.

6. Failure to comply with any of the provisions of the permit may result in action including, but not limited to, restrictions on the use, penalties, or cancellation of the permit.
7. The permit is for the beneficial use of water without waste. The water user is advised that new regulations may require the use of best practical technologies or conservation practices to achieve this end.
8. The use shall conform to such reasonable rotation system as may be ordered by the proper state officer.
9. In the event of a request for a change in point of appropriation, an additional point of appropriation or alteration of the appropriation facility associated with this authorized diversion, the quantity of water allowed herein, together with any other right, shall not exceed the capacity of the facility at the time of perfection of this right.
10. This right is limited to any deficiency in the available supply of any prior right existing for the same land.
11. The amount of water diverted for CRANBERRY OPERATIONS, together with amounts secured under any other rights existing for the same lands, is limited as follows: For temperature control, 0.15 cubic foot per second per acre; For flood harvesting or pest control, 0.05 cubic foot per second per acre; For irrigation of cranberries, ONE-FORTIETH of one cubic foot per second and 3.0 acre-feet per acre for each acre irrigated during the irrigation season of each year. For the irrigation of any other crop, ONE-EIGHTIETH of one cubic foot per second and 2.5 acre-feet per acre for each acre irrigated during the irrigation season of each year.

December 30, 1993

WATER
RESOURCES
DEPARTMENT

DARYL ROBINSON
92381 PARADISE POINT ROAD
PORT ORFORD, OR 97465

Reference: File 73611

Hello:

Under separate cover I have enclosed our report of technical review. This process is fairly new to staff and has taken more time to complete than anticipated; however, we believe that the process is more fair and will allow staff to deal with issues in a more timely manner. I truly apologize for the delay.

Your application file was recently reviewed. Before we can process your application further, you need to provide us with additional information, documentation, or fees.

Please send the following:

permit fees in the amount of \$136.00;

After the file is complete and the deadline for objections to the technical review expires, staff will again review the file for objections and further process your application as soon as possible.

Please feel free to contact me if you have any questions and I will be happy to address any concerns you may have.

Sincerely,

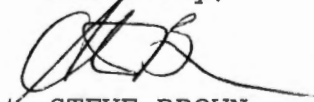

STEVE BROWN
Manager
Water Rights Division

SB/eg

cc: James F. Gosson, CWRE



3850 Portland Rd NE
Salem, OR 97310
(503) 378-3739
FAX (503) 378-8130

FINAL PROOF SURVEY MAP

RECEIVED

IN THE NAME OF DARYL ROBISON and DANIEL LOSHBAUGH AUG 17 1999

SECTION 33, T 31 S, R 15 W, W.M.

WATER RESOURCES DEPT.
SALEM, OREGON

APPLICATION R-73610
APPLICATION 73611

*Superseded
3-9-2015*

PERMIT R-11511
PERMIT 51557

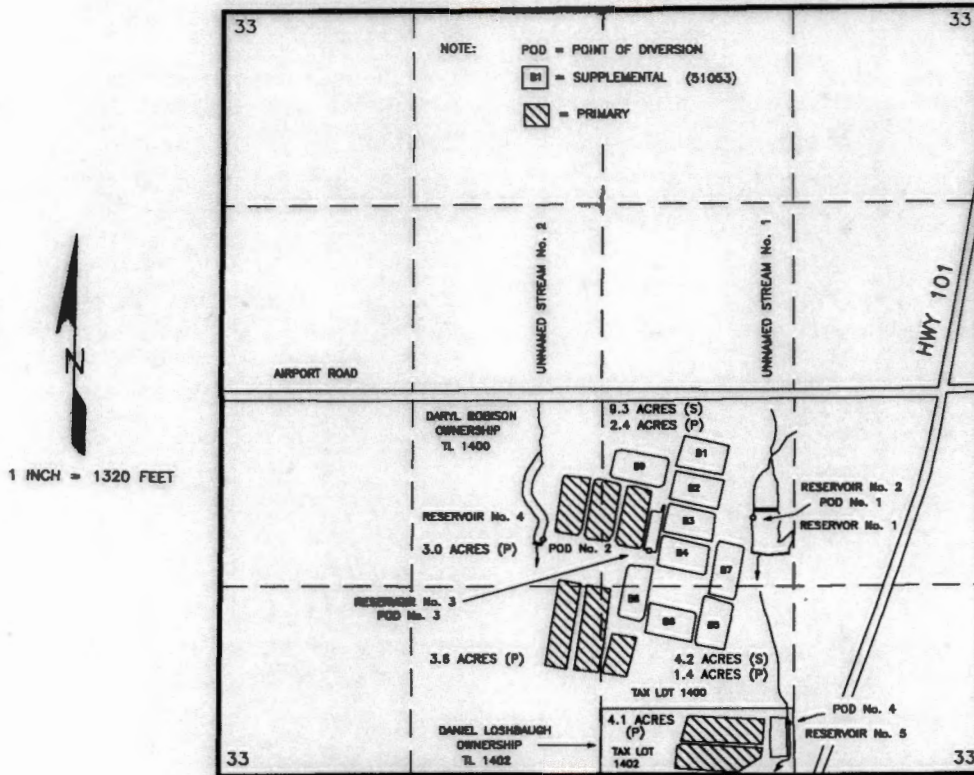

POINTS OF DIVERSION	NORTH	WEST	¼ ¼ SECTION	SECTION
DIVERSION No. 1	1750 FEET	1575 FEET	NW¼SE¼	33
DIVERSION No. 2	1610 FEET	3025 FEET	NE¼SW¼	33
DIVERSION No. 3	1530 FEET	2285 FEET	NW¼SE¼	33
DIVERSION No. 4	355 FEET	1340 FEET	SW¼SE¼	33

ALL FROM THE SOUTHEAST CORNER OF SECTION 33; AND WITHIN SECTION 33, TOWNSHIP 31 SOUTH, RANGE 15 WEST, W.M.; IN CURRY COUNTY.

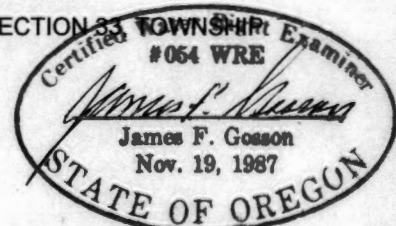

THE PURPOSE OF THIS MAP IS TO IDENTIFY THE LOCATION OF THE WATER RIGHT. IT IS NOT INTENDED TO PROVIDE INFORMATION RELATIVE TO THE LOCATION OF PROPERTY OWNERSHIP BOUNDARY LINES.

Application No. 73611



State of Oregon
WATER RESOURCES DEPARTMENT

Application for a Permit to Appropriate Surface Water

Applicant(s) Daryl Robison
(Please print or type - use dark ink)

Mailing Address: 92381 Paradise Point Road
Port Orford, Oregon 97465 (503) 332-7155
City State Zip Daytime Phone No.

I (We) make application for a permit to appropriate the following described waters of the State of Oregon:

1. **SOURCE OF WATER** for the proposed use: 2 Unnamed streams & 5 Reservoirs,
a tributary of Sixes River

2. **TOTAL AMOUNT OF WATER** to be applied to beneficial use: 1.0 cubic feet per
second, OR 448.83 gallons per minute. If water is to be used from more than one source,
give the quantity of water from each: 0.50 cfs. from each stream and 39 acre
feet from 5 reservoirs

3. **INTENDED USE(s) OF WATER:** Cranberry use and supplemental
Cranberry use

If for more than one use, give the quantity of water from each source for each use; Cranberry Use
0.50 cfs. from each unnamed stream - all acreage supplemented from
reservoirs.

If for DOMESTIC use, state the number of households to be supplied; _____

If for MUNICIPAL OR QUASI-MUNICIPAL use, state the present population to be served,
and an estimate of the future requirements; (List population projections, water needs, anticipated areas
to be provided water.)

If for MINING use, state the nature (gold, silver, etc.) of the mines to be served; _____

If for IRRIGATION, or other land area use, state the TOTAL number of acres to be developed
under each use;

Irrigation _____

Other (describe) _____

Cranberry Use: 14.5 acres

Supplemental Cranberry Use: 13.5 acres (P#69983)

4. DESCRIPTION OF WATER DELIVERY SYSTEM: *Include dimensions and type of construction of diversion works, length and dimensions of supply ditches or pipelines, size and type of pump and motor. If for irrigation, describe the type of system (i.e., flood, wheel line, hand line, drip, other).*

Water will be delivered by an electric motor/pump through buried pipe to place of use. Water will be applied by sprinkler.

5. PROJECT SCHEDULE: *(List month and year)*

Proposed date construction work will begin October, 1994
Proposed date construction work will be completed October, 1997
Proposed date water use will be completed October, 1999

NOTE: A map prepared by a Certified Water Right Examiner (CWRE) and a complete legal description of the subject property are required under ORS 537.140 and OAR 690 as a part of your application. The legal description may be copied from your deed, title insurance policy, or land sales contract.

6. a) *In the event any deficiencies are noted involving the application map enclosed herein, please return the map with instructions for correction to (check one):*

 Applicant XX CWRE Other (Identify in REMARKS section)

b) *In the event any deficiencies are noted involving the application, please return the application with instructions for correction to (check one):*

 Applicant XX CWRE Other (Identify in REMARKS section)

7. *Are all lands involved (including the proposed diversion site, place of use, and access for conveying the water) under your ownership? Yes. If not, list in the REMARKS section below, or on an attached sheet, the names and mailing addresses of the legal owners of all property involved in the proposed development.*

REMARKS:

Reservoir #1 - 3 Acre Feet

#2 - 9 Acre Feet

#3 - 9 Acre Feet

#4 - 9 Acre Feet

#5 - 9 Acre Feet

I/We certify that the information I have provided in this application is an accurate representation of the proposed water use and is true and correct to the best of my knowledge.

NOTE: The permit, when issued, is for the beneficial use of water without waste. By law, the land use associated with this water use must be in compliance with statewide land-use goals and any local acknowledged land-use plan. It is possible the land use you propose may not be allowed if it is not in keeping with the goals and acknowledged plan. Your city or county planning agency can advise you about the land-use plan in your area.

David C. Polun
Signature of Applicant

August 29, 1993
Date

Signature of Co-Applicant, if any

Date

FOR WATER RESOURCES DEPARTMENT USE ONLY

Dear Applicant:

I certify that I have examined the foregoing application, together with the accompanying information, and am returning it to you for:

In order to retain its tentative priority, this application must be returned with the requested corrections or additions on or before:

_____, 19____.

WITNESS my hand this _____ day of _____, 19____.

Water Resources Director

By: _____

This instrument was first received in the office of the Water Resources Director at Salem, Oregon, on the 31 day of August, 1993, at 8 o'clock, A M.

APPLICATION NO: 73611

PERMIT NO: 51557



95762

NUMBER

Check 136⁰⁰ NO _____ Cash _____

Surface Application

____ Reservoir Application

____ Ground Water Application

____ Transfer Application

____ Power Claim

____ Hydroelectric Examination

____ Hydroelectric License

____ Copying

____ Assignment

____ Extension of Time

____ Other

____ P-6

____ Quadrangle

____ Basin

____ Protest

____ Constructors Examination

____ Constructors License

____ Adjudication

136

73611

down ~~*beta*~~

Record on file - C

**STATE OF OREGON
WATER RESOURCES DEPARTMENT**

RECEIPT # **108731**

3850 PORTLAND ROAD NE
SALEM, OR 97310
378-8455 / 378-8130 (FAX)

RECEIVED FROM: Pacific Boys
BY: _____

APPLICATION	73611
PERMIT	
TRANSFER	

CASH: CHECK: # 96-7419 OTHER: (IDENTIFY)

TOTAL REC'D \$ 136.00

01-00-0 WRD MISC CASH ACCT

842.010	ADJUDICATIONS	\$
831.087	PUBLICATIONS / MAPS	\$
830.650	PARKING FEES Name / month	\$
_____	OTHER: (IDENTIFY)	\$

REDUCTION OF EXPENSE

_____	CASH ACCT.	\$
_____	VOUCHER #	

03-00-0 WRD OPERATING ACCT

MISCELLANEOUS:		
840.001	COPY FEES	\$
850.200	RESEARCH FEEDS	\$
880.109	MISC REVENUE: (IDENTIFY)	\$
520.000	OTHER (P-6) (IDENTIFY)	\$
WATER RIGHTS:		
842.001	SURFACE WATER	\$
842.003	GROUND WATER	\$
842.005	TRANSFER	\$
WELL CONSTRUCTION		
842.022	WELL DRILL CONSTRUCTOR	\$
_____	LANDOWNER'S PERMIT	\$
_____	OTHER (IDENTIFY)	\$

EXAM FEE		RECORD FEE
\$	842.002	\$ <u>136.00</u>
\$	842.004	\$
\$	842.006	\$
EXAM FEE		LICENSE FEE
\$	842.023	\$
	842.024	\$

06-00-0 WELL CONST START FEE

842.013	WELL CONST START FEE	\$	CARD #	
_____	MONITORING WELLS	\$	CARD #	

45-00-0 LOTTERY PROCEEDS

864.000	LOTTERY PROCEEDS	\$
---------	------------------	----

07-00-0 HYDRO ACTIVITY

842.011	POWER LICENSE FEE (FW/WRD)	LIC NUMBER	\$
842.115	HYDRO LICENSE FEE (FW/WRD)		\$
_____	HYDRO APPLICATION		\$

RECEIPT # **108731** DATED: 1/13/94 BY: Coy Engel

PACIFIC BOGS
DARYL C. & ADELLA ROBISON
ODL 857975 429486
92381 PARADISE POINT RD. 332-7155
PORT ORFORD, OR 97465

0462

JAN 11 19 94

98-7419/3232
03

PAY TO THE
ORDER OF

Water Resource Department \$ 136 ⁰⁰/₁₀₀

one hundred thirty six DOLLARS

CFCU

Chetco Federal Credit Union



P.O. BOX 487, (503)332-3711
PORT ORFORD, OREGON 97465

FOR File 73611 permit fees

Daryl C. Robison

©Clarke American

Guardian® Safety Blue DEDBL

Records have been redacted or withheld pursuant to the exemption for financial transfer records specified in ORS 192.345(27).

8

COPY CHECK-OFF SHEET FOR TECHNICAL REVIEWS

CC: FILE # 73611

WATERWATCH

ODF&W

WATERMASTER # 19

REGIONAL MANAGER - SW

CWRE - James F Geason

DEO

KEN STAHR

OTHER ADDRESSES:

CASEWORKER

EB

ORIGINAL TO APPLICANT 12/03/93

TECHNICAL REVIEW CHECKLIST

FORM-71393

- (1) Application: 7364
 (2) Review Date: 12/30/93

S Indicates information was completed or adequately addressed.
 U Indicates information is needed, or incomplete, or inadequately addressed
 N/A Indicates Not Applicable

SUMMARY	
<u>U</u>	Completeness
<u>S</u>	Land Use
<u>N/A</u>	GW Interference (if potential interference with surface water, see results of water availability analysis)
<u>S</u>	Conflicts
<u>S</u>	Water Availability

- (3) S The applicant has certified that the information provided in the application is an accurate representation of the proposed use and is true and correct to the best of their knowledge.
 (4) N/A No oath is required because application was filed before June 5, 1992.
 (5) U Application fees:

Examination fee:	\$ 300
Recording fee:	\$ 236
TOTAL REQUIRED	\$ 436
TOTAL SUBMITTED	\$ 300
AMOUNT DUE prior to issuance of permit	\$ 136
AMOUNT OVERPAID	
refund due applicant	\$

ACC 200
 1TRR 136
 28
 -10
 18x2

- (6) S Proposed dates of beginning and completion of construction, and complete application of water.
 (7) S MAP: Prepared by a CWRE
 Exempt under OAR 690-11-150(3)
 A map or drawing included (non-CWRE)
 No map or drawing in file

- (8) N/A A CWRE map is not required for applications filed before November 9, 1987.
- (9) S A written copy of the legal description of the property on which the water is to be used.
- (10) N/A A copy of written authorization, contract or easement permitting access to the land or reservoir not owned by the applicant.
- (11) S The proposed use is not restricted or prohibited by statute.
- (12) S The source of water is not withdrawn from appropriation by order of the State Engineer or Water Resources Commission, or legislatively withdrawn under ORS Chapter 538.
- (13) S IRR-ASR use(s) ~~is/are~~ classified uses(s) under the S. Coast Basin Program, OAR 690 517-00(8)
- (14) U The application, map and supporting data are complete and free of defects.

Land Use Compatibility:

- (15) As expressed by the Planning Department of Curry Co
- (16) S The land uses to be served by proposed water uses (including proposed construction) are allowed or are not regulated by the local comprehensive plan (ordinance section 3.061).
- (17) N/A The land uses to be served by proposed water uses (including proposed construction) involve discretionary land use approvals which have been obtained.
- (18) — The local government was notified, and sent no comment pursuant to the rules at the time; land use was presumed in compliance per such statement printed on the application.

For ground water applications:

- (20) — A copy of the constructor's log, if available, for any well already constructed, or required information regarding actual or anticipated construction.
- (21) — The report from groundwater section has been received.

For reservoir applications:

- (22) — Plans, specifications and supporting information for the dam and impoundment area.

TOWNSHIP 31S RANGE 15W W. M. card # 1 SECTION 33

NE				NW				SW				SE				APPLICATION NUMBER	PERMIT NUMBER	CERTIFICATE NUMBER
NE	NW	SW	SE	NE	NW	SW	SE	NE	NW	SW	SE	NE	NW	SW	SE			
								1 ⁴ 0 ⁶								17250	12957	14619
								5⁶								34807	27468	32063
								0 ¹			2 ⁸					41964	31595	36632
								Harv. Temp. C. 3 ²								43592	32671	37550
																43352	32746	42395
								Harv. F.C. 0 ⁷								41964	31595	27479
								13 ²⁵ 3 ³³								67992	48310	2
								Temp Flood			Temp Flood					67992	48310	2
																R-69982	R-11243	
																69983	51053	
								Res			Res Res					R-70917	R-11461	
								18 ⁰								70918	51474	
																6-12290	6-11295	

TOWNSHIP 31S RANGE 15W W. M. card # 2 SECTION 33

NE				NW				SW				SE				APPLICATION NUMBER	PERMIT NUMBER	CERTIFICATE NUMBER
NE	NW	SW	SE	NE	NW	SW	SE	NE	NW	SW	SE	NE	NW	SW	SE			
ACREAGE IN LOT OR LEGAL SUBDIVISION AS SHOWN ON GOVERNMENT PLAT. IF OTHER THAN 40 ACRES																		
																R-72031	R-11471	
																72032	51475	
2 ⁸	2 ⁰			2 ⁰												6-12289		
								10 ⁸⁴ F.C.			5 ⁶ F.C.					67992	48310	67359
								RES CRAN 4 ⁰								R-73610		
																73611		
																-SUPP-		
																73611		

CUNRY
 SUMMERS CR ~~XXXXXX~~ PRICE CR
 17-1570-0010-0010
 3P \$ 15 W 33 

Res 1 = NWSE
 Res 2 = NWSE
 Res 3 = NWSE
 Res 4 = NESW
 Res 5 = SWSE

Legal Desc.
 GN map
 UNM ST 2 = SUMMERS CR PRICE CR
 UNM ST 1 = PRICE CR SIXES R NWSE
 17-1570-0010

Application No. 73611
 Permit No. 51557

WaterWatch

O F O R E G O N

RECEIVED

SEP 21 1993

WATER RESOURCES DEPT.
SALEM, OREGON

Water Resources Department
3850 Portland Rd. N. E.
Salem, OR 97310

September 20, 1993

RE: Application for Permit #R73610, 73611, Daryl Robison
Sixes R. Tribs, Curry Co., Cranberry Use

WaterWatch has reviewed the limited amount of information contained in the public notice of this water right application. Based upon that information, WaterWatch raises the following issues, questions, and concerns:

Is there unappropriated water available for this proposed use? Does the Department have adequate data to accurately determine the 50% and 80% exceedence levels?

What effect will this proposed use have on instream flows necessary to protect the public's interest in fish, wildlife, recreation, and a healthy aquatic system?

This water source may suffer from water quality problems. Has the Department consulted with the Department of Environmental Quality to determine the effect this proposed withdrawal will have on water quality?

If this water source provides habitat to native fish during any phase of their life cycle, WaterWatch requests that the Department include conditions requiring the installation and maintenance of fish screening and bypass devices prior to any diversion of water.

Will this proposed diversion require a dredge & fill permit from the U. S. Army Corps. of Engineers or a fill and removal permit from the Division of State Lands?

Given the importance of surface water sources, and the Department's limited enforcement staff, it only makes sense to require this applicant to measure and report water use. Measurement not only helps the Department carry out its statutory mandate to promote the control of water resources for all beneficial uses, it helps the Department protect the public's interest in assuring the use is within the bounds of the permit. ORS 536.220(1)(a), 537.170(5).

Will this proposed use be compatible with Goal 5 elements of the local comprehensive plan?

It is a high priority of the state to eliminate waste and improve the efficiency of water use. Statewide policy also calls upon water users to use and maintain their water systems in a manner consistent with the state's priority. What conditions are proposed for this permit that will carry out and encourage compliance with state policy?

Is this an existing illegal use of water? If so, will the continued use without a permit cause harm to existing water rights and the public interest?

Please send WaterWatch a copy of the Department's technical review of this application.

Sincerely,

Jim Myron
Portland, Oregon 97205 (503) 295-4039

Basin: SIXES RIVER 80%

Detailed Report for Water Availability Subbasin 2200000000000000
 Water Availability By Month for Exceedance Level 80
 09:58 12/27/1993

MO	Gross Water Avail	Consumptive Use		Storage Rights		Net Min Flow	Instream Water Rights		Net Water Avail
		Applic	Permit	Applic	Permit		Applic	Permit	
1	600	0	0	0	0	600	0	325 215	225 385
2	699	0	0	0	0	699	0	325 215	374 484
3	657	0	0	0	0	657	0	325 190	332 467
4	431	0	0	0	0	431	0	325 190	106 241
5	247	0	0	0	0	247	0	325 190	-78 57
6	146	0	0	0	0	146	0	190 120	-44 26
7	99	0	0	0	0	99	0	125 40	-26 59
8	74	0	0	0	0	74	0	125 25	-51 49
9	70	0	0	0	0	70	0	125 25	-55 45
10	68	0	0	0	0	68	0	125 215	-57 -147
11	216	0	0	0	0	216	0	325 215	-109 1
12	574	0	0	0	0	574	0	325 215	249 359
Stor	348000	0	0	0	0	348000	0	62900	285000

Description of Water Use

Note to Applicant: This sheet will provide local planning staff with a basic description of your proposed water use. Please fill out this sheet before bringing the attached land use form to your local planning office. It will help local planning offices complete your land use information form quickly.

Note to Local Planning Officials: Please initial this sheet. Do not separate it from the land use information form. If needed, please make a separate copy for your records.

Applicant Name: Daryl Robinson
 Address: 92381 Paradise Point Road
Port Orford, Or. 97465
 Phone: (503) 332-7155

RECEIVED

AUG 31 1993

WATER RESOURCES DEPT.
 SALEM, OREGON

Please indicate what you will use the water for. Check all boxes that apply and fill in the blanks with key characteristics of the project

- Irrigation (crop type, golf course, nursery or greenhouse): _____
- Livestock (type of livestock, feedlot, slaughterhouse): _____
- Residential (# units, single or multi-family, # lots if partition or subdivision): _____
- Commercial (i.e., retail, office, restaurant, gas station, hotel, service, etc.): _____
- Industrial (i.e., factory, pulp mill, research and development, processing, etc.): _____
- Institutional (i.e., school, library, etc.): _____
- Mining (aggregate, metal, open pit, placer, etc.): _____
- Recreation (park, campsite, pond, etc.): _____
- Fish and Wildlife (pond, hatchery, etc.): _____
- Hydropower (dam, reservoir, power generating or transmitting facilities): _____
- Other (Name and list key characteristics): Cranberry Use

Indicate sources for the proposed water use below:	Indicate the estimated quantity of water the use will require.
<input checked="" type="checkbox"/> Surface Water Name sources: <u>2 Unnamed streams</u> _____ _____	<u>1.00</u> Cubic feet per second. <u>448.83</u> Gallons per minute. <u>39.</u> Acre-Feet
<input checked="" type="checkbox"/> Reservoir or pond	
<input type="checkbox"/> Ground Water	

Water Resources Department, 3850 Portland Rd. NE, Salem, OR 97310
 Phone: 378-3671

Version: 8/30/90

Application No. 73611
Permit No. 51557

Land Use Information Form: Permits, Hydroelectric Licenses, Water Uses In Addition to Classified Uses

This information is needed to determine compatibility with local comprehensive plans as required by ORS 197.180. The Water Resources Department will use this and other information to evaluate the water use application. DO NOT FILL OUT THIS FORM IF water is to be diverted, conveyed, and/or used only on federal lands.

Applicant's Name: Daryl Robinson
 Address: 92381 Paradise Point Road
 City: Port Orford State: Ore. Zip: 97465 Day Phone: (503) 332-7155

Please provide information as requested below for all tax lots on or through which water will be diverted or used. (Attach extra sheets as necessary.) Applicants for municipal use, or irrigation uses within irrigation districts, may substitute existing and proposed service area boundaries for the tax lot information requested below.

Tax Lot or Local I.D.#	Plan Designation/Zoning (e.g. Rural Residential/RR-5)	Check All That Apply		
		Water Diverted	Water Conveyed	Water Use
31/15/33 TL 1400	AFD (AGRICULTURAL FARM DIST.)	X	X	X

Please list all counties and cities within which water is proposed to be diverted, conveyed, and/or used. Curry

The following section must be completed by a planning official from each county and city listed unless your project will be located entirely within city limits. In this case, only the city planning agency must complete this form. Please request extra forms as needed.

For Local Government Use Only

Local government planning officials are to complete the remainder of this form. If this form can not be completed while the applicant waits, please sign and detach the receipt as instructed below. Please mail the completed form directly to the Water Resources Department (3850 Portland Rd. NE, Salem, OR, 97310) within 60 days of the date of receipt as shown below. If the form is not completed within 60 days, the Department may take action to approve the water use.

a) Check the appropriate box below and provide requested information.

Land uses to be served by proposed water uses (including proposed construction) are allowed outright or are not regulated by your comprehensive plan. Cite applicable ordinance section(s): 3.061. Go to section b) on reverse side.

Land uses to be served by proposed water uses (including proposed construction) involve discretionary land use approvals as listed in the table below. **Note:** Please attach documentation of applicable local land use approvals which have already been obtained. (Record of Action plus any accompanying findings is sufficient.)

Type of Land Use Approvals Needed (e.g.: plan amendments, rezones, conditional use permits, etc.)	Cite Most Significant, Applicable Plan Policies & Ordinance Section References	Please check the box that applies:		
		Already Obtained	Already Denied	Being Pursued Satisfactorily

(over)

Receipt for Request for Land Use Information

WRD Applicant Name: _____

This receipt must be signed by a local government representative and returned to the applicant for inclusion in the WRD application IF the local government can not provide the above requested land use information while the applicant waits.

City or County: _____

Staff Contact: _____ Phone: _____

Signature: _____ Date of Information Request: _____

(For Local Use Continued)

b) Please provide printed name and written signature.

Name: DIANNE L. SNOW

Title: PLANNER

Date: 8/30/93

Phone: 247-7011

Signature: *Dianne L. Snow*

Local governments are invited to express special land use concerns or make recommendations to the Department regarding this proposed use of water below, or on a separate sheet. For additional information call Roberta Jortner or Rick Bastasch at 378-3671.

Additional Comments:

FARMING IS AN OUTHRIGHT USE ON THE SUBJECT PROPERTY.

Lined area for additional comments, currently empty except for the first line.

Form A (690-9-77)

Application No. 73611

NOTICE OF BEGINNING OF CONSTRUCTION

I, DARYL C. ROBISON, the holder of Permit No. 51557

to appropriate the public waters of the state of Oregon, began the actual construction of the works described therein on the 15th day of MAY, 1995.

Remarks: Excavation has begun, one dam with riser is installed and clearing has begun as well for the other reservoir in this permit. The appropriator must state the manner of beginning of construction, the amount of work completed and the type of equipment acquired for the water system up to the date of this statement, and any additional information which shows a substantial beginning of construction as

authorized by your permit.

IN WITNESS WHEREOF, I have hereunto set my hand this 7th day of JUNE, 1995.

Daryl C. Robison (Signature of Applicant)

92381 Paradise Point Rd Port Orford, OR 97465 (Address)

Fill out, detach and mail to the Water Resources Department, Salem, OR 97310, when construction work is begun.

SP*35567-690

RECEIVED JUN 12 1995 WATER RESOURCES DIVISION

DESCRIPTION SHEET

RECEIVED

AUG 31 1993

WATER RESOURCES DEPT.
SALEM, OREGON

See page 1 for vesting and encumbrances, if any.

Application No. 73611
Permit No. 51557

Description of the tract of land which is the subject of this report:

The W 1/2 of the SE 1/4 of Section 33, Township 31 South, Range 15 West of the Willamette Meridian, Curry County, Oregon.

ALSO: The E 1/2 of the SE 1/4 of the SW 1/4 and the E 1/2 of the NE 1/4 of the SW 1/4 of Section 33, Township 31 South, Range 15 West of the Willamette Meridian, Curry County, Oregon.

EXCEPTING: That parcel beginning at the Northeast corner of the W 1/2 of the SE 1/4 of Section 33, Township 31 South, Range 15 West of the Willamette Meridian, Curry County, Oregon; thence West 208 feet; thence South 416 feet; thence East 208 feet; thence North to the point of beginning.

ALSO EXCEPTING: That certain tract of land lying in the SW 1/4 of SE 1/4 of Section 33, Township 31 South, Range 15 West of the Willamette Meridian, Curry County, Oregon, described as follows: Beginning at a point 647.31 feet North and 1310.64 feet East of the Section corner on the South side of said Section 33; thence South 202.81 feet; thence North 77° 37' West 86.19 feet; thence North 00° 43' East 202.63 feet; thence South 77° 23' East 83.67 feet to the point of beginning.-----

Report No.

6-55-206

CC I/14

September 7, 1993

DARYL ROBISON

92381 PARADISE POINT RD
PORT ORFORD, OR 97465

REFERENCE: File(s) R-73610, S-73611

We have received your application(s) for a water use permit along with your supporting data, documentation, and fees. A receipt is enclosed here unless you were previously issued one. Your application has been assigned the above referenced file number. Please refer to this number whenever you contact us about your application.

Even though your application has been received, filed and assigned an application reference number, no authorization has been granted to develop your water use. The filing of an application does not create a water right. Water may not be used without a water right permit.

After an application has been accepted for filing, public notification of the application is made, followed by the mandatory 30-day comment period. Thereafter, applications can be considered for processing as time allows.

At present the Water Resources Department has a backlog of several thousand applications for water use permits which has delayed our application processing time. Applications are processed in the order in which they are received.

The processing of an application does not guarantee that a water right permit will be issued. Each application must undergo a specialized analysis called a technical review and a public interest review. There is no way to determine at this time whether your particular proposed water use will be recommended for a permit.



REFERENCE: File(s) - R-73610, S-73611

When the report on the technical review is completed and sent to you, a 60-day objection period begins during which you, the applicant, or anyone who has expressed an interest in your proposed water use may communicate to us their disagreement with what we have said in our report on your application. After the 60-day objection period, the Department conducts the public interest review and considers any objections which have been made.

After any objections have been considered, there may follow time to allow parties to resolve conflicts over the proposed water use. In addition, a 30-day protest period may be required. Lastly, it may be necessary to schedule a hearing or send the application to the Water Resources Commission for their review. In most cases no objections are received and the application processing can proceed without further conflict resolution, protest, or hearing.

If your application is recommended for approval and a permit is issued, the use allowed by the permit will be subject to the Basin Program Rules of the Water Resources Commission, instream flow requirements, and the demands of prior right holders, and other conditions to conform the water use to particular standards.

Please contact the Water Rights Section of the Water Resources Department if you have any questions. You may write to us at 3850 Portland Road, Northeast, Salem, Oregon 97310 or you may call 378-3739 in Salem or toll free from within the state 1-800-624-3199.

Sincerely,



Steve Brown
Manager
Water Rights Division



cc:CWRE

DATE	INITIALS
8/2/93	ke
_____	_____
_____	_____
_____	_____
_____	_____
_____	_____
_____	_____
_____	_____
_____	_____

MINIMUM REQUIREMENTS TO FILE

Name and mailing address _____
 Source of water _____
 Quantity of water _____
 Location of project _____
 Use of water _____
 Signature of applicant _____
 Allowable use by policy _____
 State Engineer withdrawal _____
 Legislative withdrawal _____
 Land use approved g pending _____

FIELD OPERATIONS

Application date stamped per money receipt date _____
 Stream Indexed Basin 7 _____
 Stream Code _____
 Scenic Waterway _____

- Findings:
- 1) Concluded - Scenic-Reg Ack letter
 - 2) Under Study - Scenic-Ack letter
 - 3) Basin 2 - Willamette-Ack letter

9/1/93	DLD
_____	_____
_____	_____

Plat Carded and copy made YES NO _____
 Conflicts (well _____ surface _____) _____
 Prior ISWR # _____
 Within Irrigation District _____ (name) _____
 Notified _____
 District excerpt received _____
 Entered in Paradox _____
 Prepare six copies of Draft Permit _____
 Send one copy to Data Center _____

9/10/93	pus
_____	_____
_____	_____

SUPPORT SERVICES

Stamp contents with application number _____
 Mail/Provide copies of draft permits to DEQ, ODFW, PARKS, AND WATERMASTER _____
 Mail ack letter (provided by Data Center) with receipt to applicant, cc to CWRE and file _____
 Place label on file and card _____
 If dam is over 10 feet or storage exceeds 9.2 AC-FT, route file to Dam Safety Section _____
 Notify Irrigation District _____

9/8/93	CAR
_____	_____
"	"
"	"
_____	_____

FIELD OPERATIONS

	YES	NO
Ownership Statement	_____	_____
Name and address of all owners	_____	_____
Other landowners notified	_____	_____
Legal Description	_____	_____
Need Commission review	_____	_____
Requests greater than 5.0 cfs	_____	_____
Dam height greater than 20 feet	_____	_____
Storage greater than 100 acre-feet	_____	_____
Out of Basin diversion	_____	_____
Groundwater recharge project	_____	_____
Other substantial public interest	_____	_____
GW comments received	_____ resolved _____	_____
ODFW comments received	_____ resolved _____	_____
DEQ comments received	_____ resolved _____	_____
Interest Groups	_____	_____
Water availability received	_____	_____
Objections received	_____ resolved _____	_____
Protest received	_____ resolved _____	_____
Management Codes	_____	_____

_____	_____
_____	_____
_____	_____
_____	_____
_____	_____
_____	_____
_____	_____
_____	_____
_____	_____
_____	_____

EXAMINATION FEE: _____
 RECORDING FEE: _____

 TOTAL: _____
 REFUND: _____
 DEFICIENT: _____

REMARKS: _____

STATE OF OREGON
WATER RESOURCES DEPARTMENT

725 Summer St. N.E. Ste. A
SALEM, OR 97301-4172
(503) 986-0900 / (503) 986-0904 (fax)

RECEIPT # **107752**

INVOICE # _____

RECEIVED FROM: Farm Credit Services

APPLICATION	<u>see below</u>
PERMIT	
TRANSFER	

CASH: CHECK:# 4100071 OTHER: (IDENTIFY)

TOTAL REC'D \$ 450.00

1083 TREASURY 4170 WRD MISC CASH ACCT

0407	COPIES	\$
	OTHER: (IDENTIFY)	\$

0243 I/S Lease _____ 0244 Muni Water Mgmt. Plan _____ 0245 Cons. Water _____

4270 WRD OPERATING ACCT

0407	MISCELLANEOUS	<u>S-86412 \$150.00</u>	\$
0410	COPY & TAPE FEES	<u>R-69982 \$75.00</u>	\$
0410	RESEARCH FEES	<u>R-73610 \$75.00</u>	\$
0408	MISC REVENUE: (IDENTIFY)	<u>Assignments x5</u>	\$ <u>450.00</u>
TC162	DEPOSIT LIAB. (IDENTIFY)		\$
0240	EXTENSION OF TIME	<u>S-69983 \$75.00</u> <u>S-73611 \$75.00</u>	\$

WATER RIGHTS:		EXAM FEE	RECORD FEE
0201	SURFACE WATER	\$	\$
0203	GROUND WATER	\$	\$
0205	TRANSFER	\$	\$

WELL CONSTRUCTION		EXAM FEE	LICENSE FEE
0218	WELL DRILL CONSTRUCTOR	\$	\$
	LANDOWNER'S PERMIT		\$

OTHER (IDENTIFY) _____

0536 TREASURY 0437 WELL CONST. START FEE

0211	WELL CONST START FEE	\$	CARD #
0210	MONITORING WELLS	\$	CARD #

OTHER (IDENTIFY) _____

0607 TREASURY 0467 HYDRO ACTIVITY LIC NUMBER

0233	POWER LICENSE FEE (FW/WRD)	\$
0231	HYDRO LICENSE FEE (FW/WRD)	\$
	HYDRO APPLICATION	\$

TREASURY OTHER / RDX

FUND _____	TITLE _____
OBJ. CODE _____	VENDOR # _____
DESCRIPTION _____	\$ _____

RECEIPT: **107752**

DATED: 1-10-13 BY: A Bell

STATE OF OREGON
WATER RESOURCES DEPARTMENT

725 Summer St. N.E. Ste. A
SALEM, OR 97301-4172
(503) 986-0900 / (503) 986-0904 (fax)

RECEIPT # **107753**

INVOICE # _____

RECEIVED FROM: Curry County Title

APPLICATION	<u>see below</u>
PERMIT	
TRANSFER	

CASH: CHECK:# 41908 OTHER: (IDENTIFY)

TOTAL REC'D \$ 300.00

1083 TREASURY 4170 WRD MISC CASH ACCT

0407	COPIES	\$
	OTHER: (IDENTIFY)	\$

0243 I/S Lease _____ 0244 Muni Water Mgmt. Plan _____ 0245 Cons. Water _____

4270 WRD OPERATING ACCT

0407	MISCELLANEOUS	<u>R-69982 \$75.00</u>	\$
0410	COPY & TAPE FEES	<u>S-69983 \$75.00</u>	\$
0410	RESEARCH FEES	<u>R-73610 \$75.00</u>	\$
0408	MISC REVENUE: (IDENTIFY)	<u>Assignments x4</u>	\$ <u>300.00</u>
TC162	DEPOSIT LIAB. (IDENTIFY)		\$
0240	EXTENSION OF TIME	<u>S-73611 \$75.00</u>	\$

WATER RIGHTS:		EXAM FEE	RECORD FEE
0201	SURFACE WATER	\$	\$
0203	GROUND WATER	\$	\$
0205	TRANSFER	\$	\$

WELL CONSTRUCTION		EXAM FEE	LICENSE FEE
0218	WELL DRILL CONSTRUCTOR	\$	\$
	LANDOWNER'S PERMIT		\$

OTHER (IDENTIFY) _____

0536 TREASURY 0437 WELL CONST. START FEE

0211	WELL CONST START FEE	\$	CARD #
0210	MONITORING WELLS	\$	CARD #

OTHER (IDENTIFY) _____

0607 TREASURY 0467 HYDRO ACTIVITY LIC NUMBER

0233	POWER LICENSE FEE (FW/WRD)	\$
0231	HYDRO LICENSE FEE (FW/WRD)	\$
	HYDRO APPLICATION	\$

TREASURY OTHER / RDX

FUND _____	TITLE _____
OBJ. CODE _____	VENDOR # _____
DESCRIPTION _____	\$ _____

RECEIPT: **107753**

DATED: 1-10-13 BY: A Bell

STATE OF OREGON
WATER RESOURCES DEPARTMENT
 3850 PORTLAND ROAD NE
 SALEM, OR 97310
 378-8455/378-8130 (FAX)

RECEIPT # **104159**

RECEIVED FROM: Pacific NGS
 BY: Walter C. Robinson

APPLICATION	73611
PERMIT	
TRANSFER	

CASH: CHECK: # 96-7419 OTHER: (IDENTIFY)

TOTAL REC'D \$ 600.00

01-00-0 WRD MISC CASH ACCT

842.010	ADJUDICATIONS	\$
831.087	PUBLICATIONS/MAPS	\$
830.650	PARKING FEES Name/month	\$
	OTHER: (IDENTIFY)	\$

REDUCTION OF EXPENSE

COST CENTER AND OBJECT CLASS

CASH ACCT. \$
 VOUCHER #

03-00-0 WRD OPERATING ACCT

MISCELLANEOUS:

840.001	COPY FEES	\$
850.200	RESEARCH FEES	\$
880.109	MISC REVENUE: (IDENTIFY)	\$
520.000	OTHER (P-6) (IDENTIFY)	\$

WATER RIGHTS:

842.001	SURFACE WATER		
842.003	GROUND WATER		
842.005	TRANSFER		

WELL CONSTRUCTION

842.022	WELL DRILL CONSTRUCTOR		
	LANDOWNER'S PERMIT		
	OTHER (IDENTIFY)		

EXAM FEE
\$ <u>200.00</u>
\$
\$
EXAM FEE
\$

RECORD FEE
\$ <u>100.00</u>
\$
\$
LICENSE FEE
\$
\$

06-00-0 WELL CONST START FEE

842.013	WELL CONST START FEE	\$	CARD #
	MONITORING WELLS	\$	CARD #

45-00-0 LOTTERY PROCEEDS

864.000	LOTTERY PROCEEDS	\$
---------	------------------	----

07-00-0 HYDRO ACTIVITY

842.011	POWER LICENSE FEE(FW/WRD)	LIC NUMBER	\$
842.115	HYDRO LICENSE FEE(FW/WRD)		\$
	HYDRO APPLICATION		\$

RECEIPT # **104159** DATED: 8/31/93 BY: Walter C. Robinson

STATE OF OREGON
WATER RESOURCES DEPARTMENT

RECEIPT # **109108**

725 Summer St. N.E. Ste. A
SALEM, OR 97301-4172
(503) 986-0900 / (503) 986-0904 (fax)

INVOICE # _____

RECEIVED FROM: Farm Credit Services APPLICATION see below

BY: _____ PERMIT _____

CASH: CHECK # 47002823 (IDENTIFY) TRANSFER _____ TOTAL REC'D \$ 400.00

1083 TREASURY 4170 WRD MISC CASH ACCT

0407 COPIES \$ _____

OTHER: (IDENTIFY) \$ _____

0243 I/S Lease _____ 0244 Muni Water Mgmt. Plan _____ 0245 Cons. Water _____

4270 WRD OPERATING ACCT

MISCELLANEOUS 46111

0407 COPY & TAPE FEES \$ _____

0410 RESEARCH FEES \$ _____

0408 MISC REVENUE: (IDENTIFY) Assignment \$ 400.00

TC162 DEPOSIT LIAB. (IDENTIFY) \$ _____

0240 EXTENSION OF TIME S-73611 \$75.00 \$ _____

WATER RIGHTS: R-73610 \$75.00 EXAM FEE

0201 SURFACE WATER S-69983 \$5.00 0202 \$ _____

0203 GROUND WATER R-69982 \$75.00 0204 \$ _____

0205 TRANSFER S-86412 \$100.00 \$ _____

WELL CONSTRUCTION EXAM FEE

0218 WELL DRILL CONSTRUCTOR \$ _____ 0219 \$ _____

LANDOWNER'S PERMIT 0220 \$ _____

OTHER (IDENTIFY) _____

0536 TREASURY 0437 WELL CONST. START FEE

0211 WELL CONST START FEE \$ _____ CARD # _____

0210 MONITORING WELLS \$ _____ CARD # _____

OTHER (IDENTIFY) _____

0607 TREASURY 0467 HYDRO ACTIVITY LIC NUMBER

0233 POWER LICENSE FEE (FW/WRD) \$ _____

0231 HYDRO LICENSE FEE (FW/WRD) \$ _____

HYDRO APPLICATION \$ _____

TREASURY OTHER / RDX

FUND _____ TITLE _____

OBJ. CODE _____ VENDOR # _____

DESCRIPTION \$ _____

RECEIPT: **109108** DATED: 6-20-03 BY: B Williamson

Distribution: White Copy, Customer, Yellow Copy, Fiscal, Blue Copy, File, Buff Copy, Fiscal

FPD

Application No. R-73610 + 73611

Permit No. _____

Name Daryl Robison

Address _____

Assigned _____

Address _____

Beginning construction _____

Completion of construction _____

Extended to _____

Complete application of water _____

Extended to _____

Dsm 8-198

See R-73610

Application No.73611

Permit No.51557

Name DARYL ROBISON 93290 Airport Rd, Sines, OR

Address ~~92381 PARADISE POINT RD~~
~~PORT ORFORD, OR~~ 97465 92476

Assigned

Address

Beginning construction DEC 6 1995

Completion of construction OCT 1 1996

Extended to 10-1-97

Complete application of water OCT 1 1997

Extended to