

Application No. G **8396**  
Permit No. G **7760**  
Certificate No. **65767**

Stream Index, Page No. 10 - 43  
17s/44E 23da

**ASSIGNED**  
Name Charlie Powelson  
By 501 THOMPSON AVE  
Address Rt. 2, Box 240  
Vale, Oregon 97948  
NYSSA 97913

Date filed 24 August 1977  
Priority August 24, 1977  
Action suspended until OK cert

Return to applicant  
Date of approval JAN 20 1978

**CONSTRUCTION**  
Date for beginning JAN 20 1979  
Date for completion OCT 1 1979  
Extended to  
Date for application of water OCT 1 1980  
Extended to

**PROSECUTION OF WORK**  
Form "A" filed Nov 1 78  
Form "B" filed Nov 1 78  
Form "C" filed 19 Jan 81

**FINAL PROOF**  
Blank mailed MAR 18 1991  
Proof received  
Date certificate issued MAY 20 1991

FEES PAID		
Date	Amount	Receipt No.
<u>8-24-77</u>	<u>57.80</u>	<u>63455</u>
<u>8-8-77</u>	<u>10.90</u>	<u>63080</u>
FEES REFUNDED		
Date	Amount	Check No.

ASSIGNMENTS				
Date	To Whom	Address	Volume	Page
<u>12-11-80</u>	<u>KENNETH L. WOLFER</u>	<u>Rt. 2, Box 240, VALE, OR 97918</u>	<u>6</u>	<u>805</u>

**REMARKS**  
Card for C OCT 24 1980

Form B (690-9-77)

Application No. G-8396

NOTICE OF COMPLETION OF CONSTRUCTION

I, CHARLIE POWELSON, the holder of Permit No. G-7760  
to appropriate the public waters of the state of Oregon, completed the construction of the works described  
herein on the 19 day of JULY, 1977.

Remarks: \_\_\_\_\_  
If the works have less capacity than described in the permit, or you have definitely abandoned part of the proposed develop-  
ment, you should so state in order that our records may not be unnecessarily encumbered.

RECEIVED  
NOV 1 1978  
WATER RESOURCES DEPT.  
SALEM, OREGON

OK  
LMT

IN WITNESS WHEREOF, I have hereunto set my hand this 30 day of OCT, 1978  
Charlie Powelson 501 THOMPSON AVE NYSSA ORE  
(Signature of Applicant) (Address)

Fill out, detach and mail to the Water Resources Department, Salem, OR 97310, when construction work is completed.

Form A (690-9-77)

Application No. G-8396

NOTICE OF BEGINNING OF CONSTRUCTION

CHARLIE POWELSON, the holder of Permit No. G-7760  
to appropriate the public waters of the state of Oregon, began the actual construction of the works described  
herein on the 16 day of JUNE, 1977.

Remarks: CABLE WELL DRILL, 12" CASING, 42' DEPTH DRILLED 50'  
The appropriator must state the manner of beginning of construction, the amount of work completed and the type of equipment  
required for the water system up to the date of this statement, and any additional information which shows a substantial beginning of construction as  
authorized by your permit.  
INSTALLED 5 H.P. SINGLE PHASE SUBMERSIBLE PUMP,  
4000' OF 8" GATED PORTABLE PIPE

RECEIVED  
NOV 1 1978  
WATER RESOURCES DEPT.  
SALEM, OREGON

OK  
LMT

IN WITNESS WHEREOF, I have hereunto set my hand this 30 day of OCT, 1978  
Charlie Powelson 501 THOMPSON AVE NYSSA ORE  
(Signature of Applicant) (Address)

Fill out, detach and mail to the Water Resources Department, Salem, OR 97310, when construction work is begun.



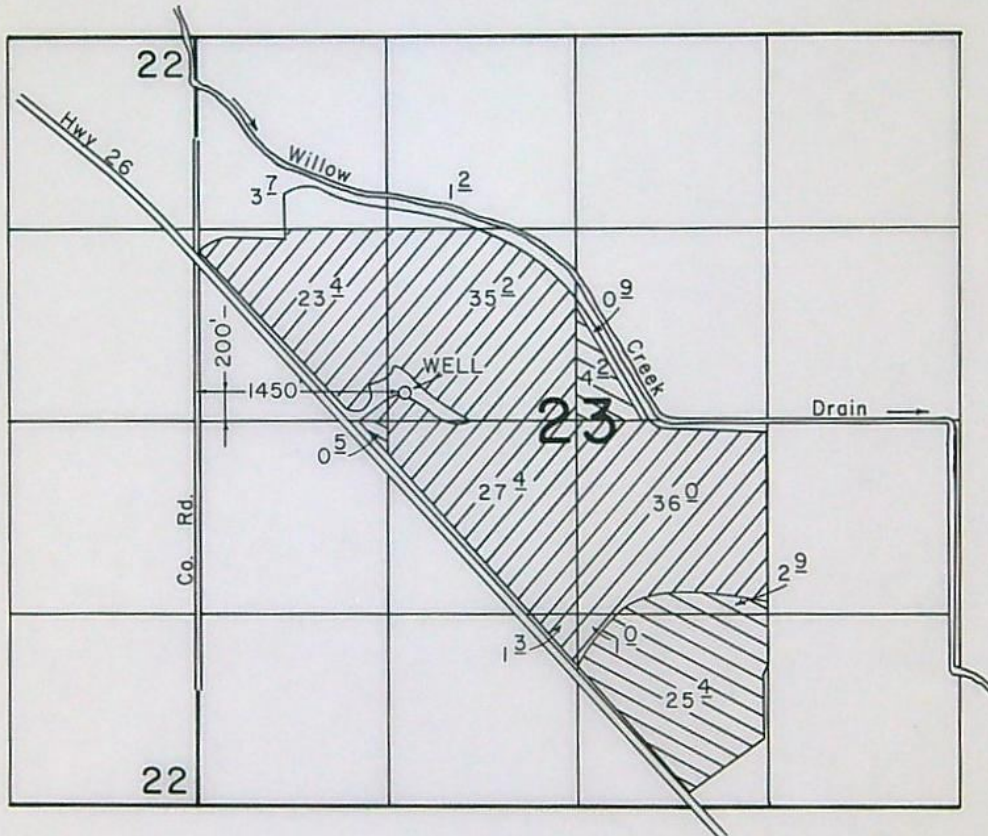

# T. 17 S., R. 44 E., W.M.



SCALE: 1" = 1320'

## FINAL PROOF SURVEY UNDER

G-8396                      G-7760       Primary  
 Application No. G-8396 Permit No. G-7760...  Supplemental  
 IN NAME OF

KENNETH L. WOLFER

Surveyed JUNE 16, 1986, by V.L. CHURCH



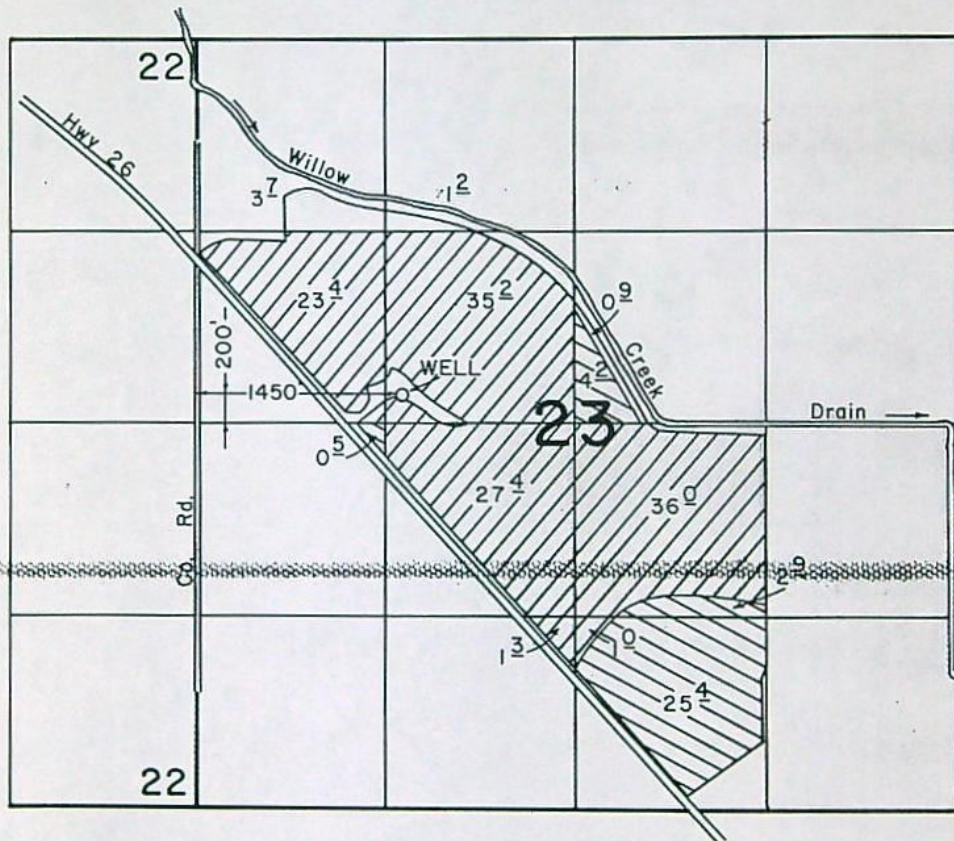

# T. 17 S., R. 44 E., W.M.



SCALE: 1" = 1320'

## FINAL PROOF SURVEY UNDER

G-8396                      G-7760  Primary  
 Application No. G-8396 Permit No. G-7760  Supplemental  
 IN NAME OF

KENNETH L. WOLFER

Surveyed JUNE 16, 1986, by V.L. CHURCH

STATE OF OREGON  
COUNTY OF MALHEUR  
PROPOSED CERTIFICATE OF WATER RIGHT

THIS CERTIFICATE ISSUED TO

KENNETH L. WOLFER  
ROUTE 2, BOX 240  
VALE, OREGON 97918

confirms the right to use the waters of A WELL in the WILLOW CREEK BASIN for the purpose of PRIMARY IRRIGATION OF 33.0 ACRES AND SUPPLEMENTAL IRRIGATION OF 124.3 ACRES.

The right has been perfected under Permit G-7760. The date of priority is AUGUST 24, 1977. The right is limited to not more than 0.84 CUBIC FOOT PER SECOND or its equivalent in case of rotation, measured at the well.

The well is located as follows:

SE 1/4 NW 1/4, SECTION 23, T 17 S, R 44 E, W.M.; 200 FEET NORTH AND 1450 FEET EAST FROM THE W 1/4 CORNER OF SECTION 23.

The amount of water used for irrigation, together with the amount secured under any other right existing for the same lands, shall be limited to ONE-EIGHTIETH of one cubic foot per second per acre, or its equivalent for each acre irrigated and shall be further limited to a diversion of not to exceed 3.0 acre-feet per acre for each acre irrigated during the irrigation season of each year. The right shall be limited to any deficiency in the available supply of any prior right existing for the same land and shall not exceed the limitation allowed herein.

The right shall conform to such reasonable rotation system as may be ordered by the proper state officer.

A description of the place of use under the right, and to which such right is appurtenant, is as follows:

	PRIMARY	SUPPLEMENTAL
SW 1/4 NE 1/4	4.2 ACRES	
SW 1/4 NW 1/4		23.4 ACRES
SE 1/4 NW 1/4		35.2 ACRES
NE 1/4 SW 1/4		27.4 ACRES
NW 1/4 SW 1/4	0.5 ACRE	
SE 1/4 SW 1/4		1.3 ACRES
NW 1/4 SE 1/4	2.9 ACRES	36.0 ACRES
SW 1/4 SE 1/4	25.4 ACRES	1.0 ACRE
SECTION 23		
TOWNSHIP 17 SOUTH, RANGE 44 EAST, W.M.		

The right to the use of the water for the above purpose is restricted to beneficial use on the lands or place of use described.

G-8396.JCL

July 22, 1993

MICHAEL ERWERT  
VANVEEN NURSERY  
33814 S MERIDIAN ROAD  
WOODBURN OR 97071

RE: USER-ID # 18768

With regard to the pump test requirements for the following wells and associated water rights:

POD-ID	Well	Application	Permit	Certificate	Status
26365	# 2	G-6267	G-5902	47153	Approved
28182	A Well	G-5230	G-5088	42120	Exempt
28183	# 3	G-6771	G-6289	47151	Exempt
28184	# 4	G-6771	G-6289	47151	Exempt
28185	A Well	G-8396	G-7760	65767	Exempt

The Water Resources Department has reviewed and accepted the pump test results you submitted for POD-ID 26365. The Department requires no further testing of this well at this time. However, you will be required to submit a static water level measurement of the well on the ten-year anniversary of the test you conducted.

The Department has also reviewed your request for an exemption for the additional well listed above based on the results of the tested well. Our review indicates that the tested well and the well proposed for exemption:

- . are located within a five-mile radius and
- . appear to be completed in the same water-bearing zone.

Therefore, the Department is granting the exemption. This means that the additional well need not be tested. This exemption is valid **only if both wells are owned by the same landowner.**

We appreciate your cooperation in this program. If you have any questions, please contact Mike Zwart or Bill Ferber at the address below or by calling 378-8455.

Sincerely,  
*Wendy Mallgaurd*  
for  
FRED LISSNER, Manager  
Groundwater/Hydrology Section



cc: Water Rights Section

2777W

3850 Portland Rd NE  
Salem, OR 97310  
(503) 378-3739  
FAX (503) 378-8130

STATE OF OREGON  
COUNTY OF MALHEUR  
PROPOSED CERTIFICATE OF WATER RIGHT

THIS CERTIFICATE ISSUED TO

KENNETH L. WOLFER  
ROUTE 2, BOX 240  
VALE, OREGON 97918

confirms the right to use the waters of A WELL in the WILLOW CREEK BASIN for the purpose of PRIMARY IRRIGATION OF 33.0 ACRES AND SUPPLEMENTAL IRRIGATION OF 124.3 ACRES.

The right has been perfected under Permit G-7760. The date of priority is AUGUST 24, 1977. The right is limited to not more than 0.84 CUBIC FOOT PER SECOND or its equivalent in case of rotation, measured at the well.

The well is located as follows:

SE 1/4 NW 1/4, SECTION 23, T 17 S, R 44 E, W.M.; 200 FEET NORTH AND 1450 FEET EAST FROM THE W 1/4 CORNER OF SECTION 23.

The amount of water used for irrigation, together with the amount secured under any other right existing for the same lands, shall be limited to ONE-EIGHTIETH of one cubic foot per second per acre, or its equivalent for each acre irrigated and shall be further limited to a diversion of not to exceed 3.0 acre-feet per acre for each acre irrigated during the irrigation season of each year. The right shall be limited to any deficiency in the available supply of any prior right existing for the same land and shall not exceed the limitation allowed herein.

The right shall conform to such reasonable rotation system as may be ordered by the proper state officer.

A description of the place of use under the right, and to which such right is appurtenant, is as follows:

	PRIMARY	SUPPLEMENTAL
SW 1/4 NE 1/4	4.2 ACRES	
SW 1/4 NW 1/4		23.4 ACRES
SE 1/4 NW 1/4		35.2 ACRES
NE 1/4 SW 1/4		27.4 ACRES
NW 1/4 SW 1/4	0.5 ACRE	
SE 1/4 SW 1/4		1.3 ACRES
NW 1/4 SE 1/4	2.9 ACRES	36.0 ACRES
SW 1/4 SE 1/4	25.4 ACRES	1.0 ACRE

SECTION 23

TOWNSHIP 17 SOUTH, RANGE 44 EAST, W.M.

LMT

The right to the use of the water for the above purpose is restricted to beneficial use on the lands or place of use described.

G-8396.JCL

TOWNSHIP 17 S RANGE 44 E W. M.

SECTION 23

NE				NW				SW				SE				APPLICATION NUMBER	PERMIT NUMBER	CERTIFICATE NUMBER
NE	NW	SW	SE	NE	NW	SW	SE	NE	NW	SW	SE	NE	NW	SW	SE			
40	40	<del>40</del>	40									37			75	Willow Creek	1559	
				(-70-)										10		Willow Creek	1567	
<del>34</del>	<del>39</del>	<del>30</del>	<del>37</del>	<del>37</del>	<del>35</del>	<del>24</del>	<del>37</del>	<del>30</del>	<del>30</del>	<del>36</del>	<del>29</del>	<del>33</del>	<del>36</del>	<del>6</del>	<del>29</del>	10762	7867	15719
<del>Dom</del>	<del>Dom</del>	<del>Dom</del>	<del>Dom</del>	<del>Dom</del>	<del>Dom</del>	<del>Dom</del>	<del>Dom</del>	<del>Dom</del>	<del>Dom</del>	<del>Dom</del>	<del>Dom</del>	<del>Dom</del>	<del>Dom</del>	<del>Dom</del>	<del>Dom</del>	21304	16707	15808
34	39	30	37	37	35	24	37	30	30	36	29	33	36	6	29	G-8396	67760	
																Suppl.	G-8396	67760
																61869	46251	
																Suppl.	61869	46251
X	X	X	X													DVA	P08966	Z
																67361	50728	
																67362	50729	



# T. 17 S., R. 44 E., W.M.

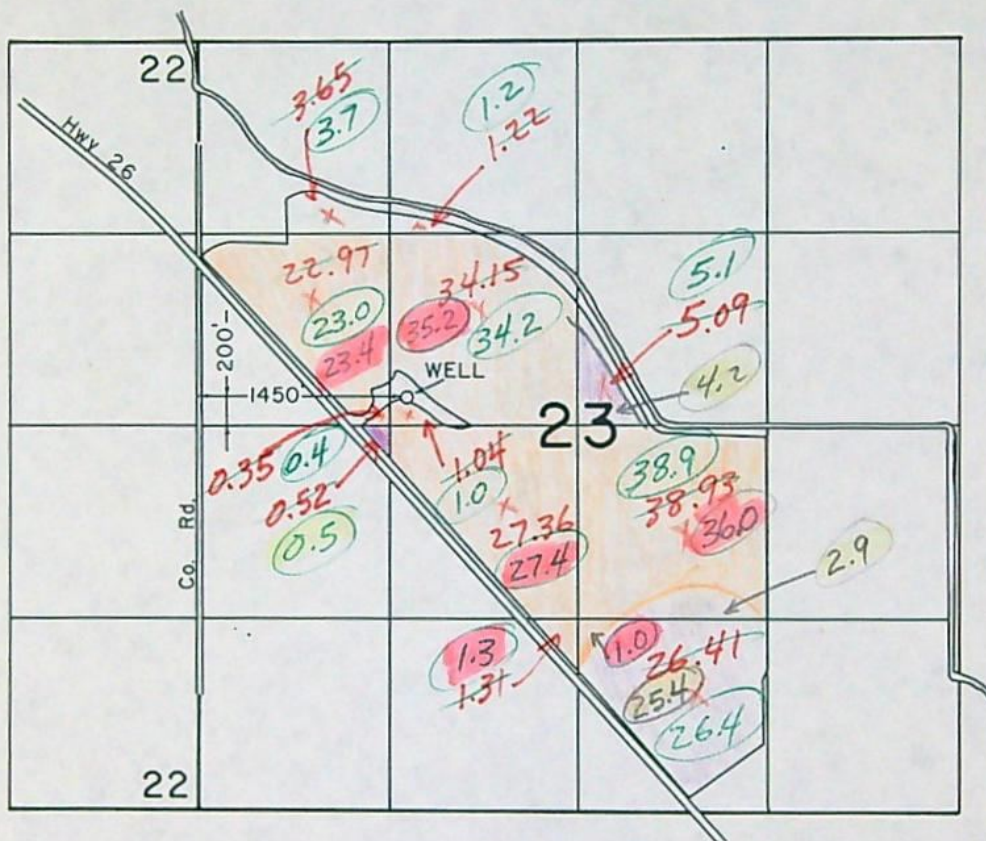

SCALE: 1" = 1320'

## FINAL PROOF SURVEY UNDER

Primary 33.0 28.8 + 4.7  
Suppl. 124.3 124.3

Application No. G-8396 Permit No. G-7760  
IN NAME OF

KENNETH L. WOLFER

Surveyed JUNE 16, 1986, by V.L. CHURCH

*fox*

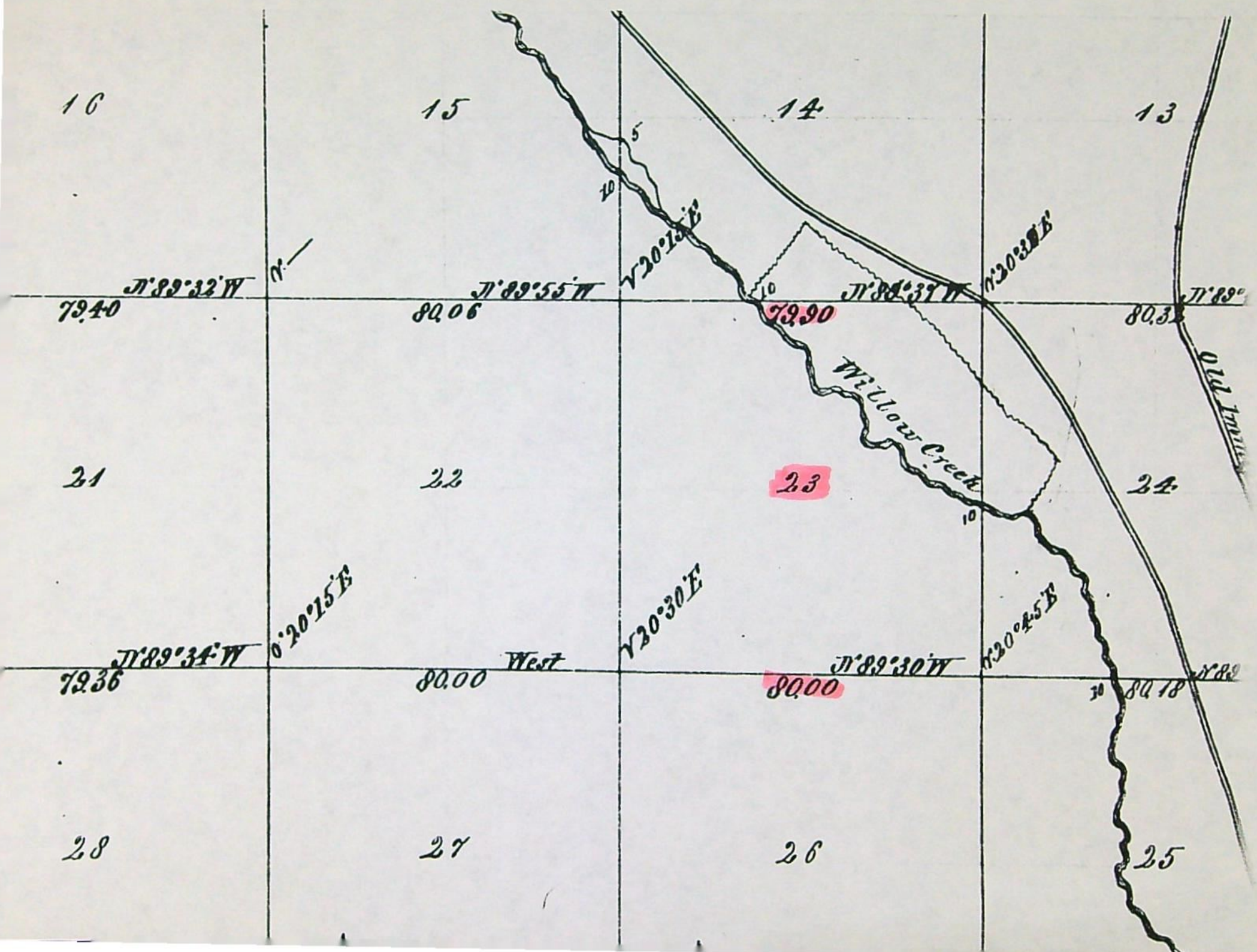

1"=1000'

SEE MAP 17 44A

2-13-69

1744D

DEAD NO  
4700 U1  
4700 U2

SEE MAP 17 45

SEE MAP 18 44A

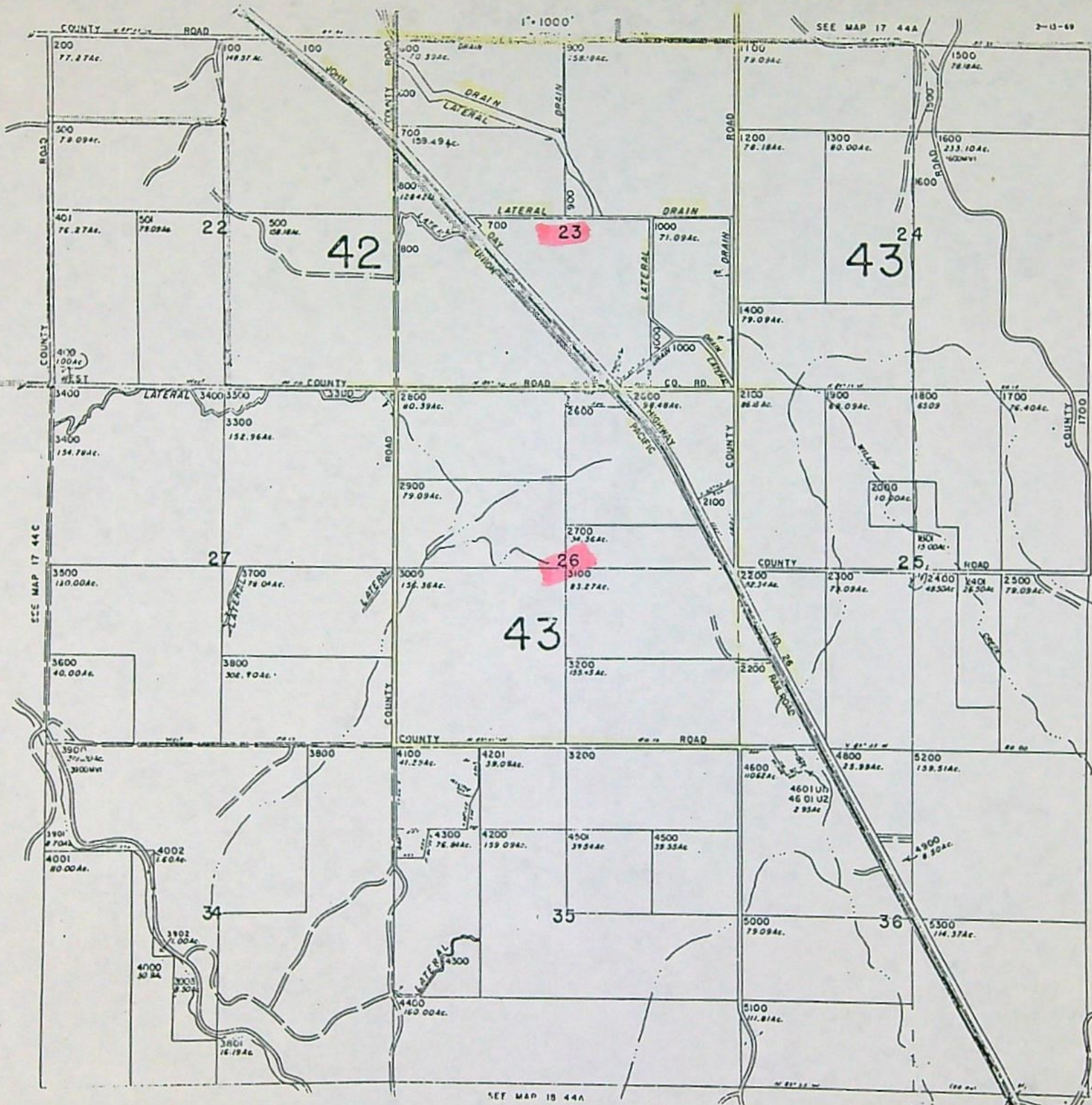

41045-478-66A

Application No. G-8396

Permit No. G 7760

NOR  
1-17-87  
BDD

# STATE OF OREGON WATER RESOURCES DEPARTMENT

## Application for a Permit to Appropriate Ground Water

ASSIGNED:

KENNETH L. WOLFER  
RT 2, Box 240  
VALE, OR 97918

WATER RESOURCES DEPT  
SALEM, OREGON

I, Charlie Powelson (Name of Applicant)

of Rt. 2, Box 240 384, Vale (City)

State of Oregon, 97918 (Zip Code) Phone No. 473-3345 473-3344 do hereby

make application for a permit to appropriate the following described ground waters of the State of Oregon:

1. The development will consist of a well (Give number of wells, tile lines, infiltration galleries, etc.)

having a diameter of 12 inches and an estimated depth of 50 feet.

2. The well or other source is to be located N 25° 24' E 3222.9 ft and ft (N. or S.) (E. or W.)

from the SW corner of Section 23 (Public Land Survey Corner)

(If there is more than one well, each must be described)

being within the SE  $\frac{1}{4}$  of the NW  $\frac{1}{4}$  of

Sec. 23 Tp. 17S R. 44E, W. M., in the county of Malheur

3. Location of area to be irrigated, or place of use if use other than irrigation.

Township	Range	Section	List $\frac{1}{4}$ $\frac{1}{4}$ of Section	List use and/or number of acres to be irrigated
17S	44E	23	SW NW	24 Supplemental
17S	44E	23	SE NW	37 Supplemental
17S	44E	23	NW SW	2 Primary
17S	44E	23	NE SW	24 Supplemental
1			NW SE	36 Supplemental
1			SE SW	4 Primary
1			SE SW	4 Supplemental
1			SW SE	1 Supplemental
			SW SE	27 Primary
TOTALS				126 Supplemental 33 Primary
				<u>159</u>

200' N  $\frac{1}{4}$  1450' E  
From W  $\frac{1}{4}$  corner section 23

of the well will require steel (Kind) casing.

Well drilled by Winfield Page

66R  
6-16-86 D.C. H.C.  
VLC BY Don Clark 6/12/86 DTC  
6/16/86 41045-478-66A (NOT HOME)  
10762  
21304 C-246  
61869  
Willow Cr.  
1567  
15719  
NOR  
2-14-90  
JCL

Application No. 6-8396

Permit No. G 7760

NOR  
1-17-87  
BDD

STATE OF OREGON WATER RESOURCES DEPARTMENT

Application for a Permit to Appropriate Ground Water

ASSIGNED:

KENNETH L. WOLFER  
RT 2, Box 340  
VALE, OR 97718

WATER RESOURCES DEPT  
SALEM, OREGON

I, Charlie Powelson (Name of Applicant)

of Rt. 2, Box 240 384 (Mailing Address), Vale (City)

State of Oregon (Zip Code) 97918 Phone No. 473-3345 473-3344 do hereby

make application for a permit to appropriate the following described ground waters of the State of Oregon:

1. The development will consist of a well (Give number of wells, tile lines, infiltration galleries, etc.)

having a diameter of 12 inches and an estimated depth of 50 feet.

2. The well or other source is to be located N 25° 24' E, 3222.9 ft (N. or S.) and ft (E. or W.)

from the SW corner of Section 23 (Public Land Survey Corner)

(If there is more than one well, each must be described)

being within the SE 1/4 of the NW 1/4 of

Sec. 23 Tp. 17S R. 44E, W. M., in the county of Malheur

3. Location of area to be irrigated, or place of use if use other than irrigation.

Township	Range	Section	List 1/4 1/4 of Section	List use and/or number of acres to be irrigated
17S	44E	23	SW NW	24 Supplemental
17S	44E	23	SE NW	37 Supplemental
17S	44E	23	NW SW	2 Primary
17S	44E	23	NE SW	24 Supplemental
17S	44E	23	NW SE	36 Supplemental 4 Primary
17S	44E	23	SE SW	4 Supplemental
17S	44E	23	SW SE	1 Supplemental 27 Primary
			TOTALS	126 Supplemental 33 Primary
				<u>159</u>

4. It is estimated that 42 feet of the well will require steel casing. (Kind)

5. Depth to water table is estimated 8 (Feet) Well drilled by Winfield Page

6-16-86 D.C.-VLC  
36

VLC BY Don Clark 6/12/86 DRC  
6/16/86 41045-478-668 (NOT HOME)

10762  
21304 G-216  
61869  
Willow Co.  
1567

15008  
15719

NOR  
2-14-90  
JCL

Application No. G-8396

Permit No. G 7760

### Permit to appropriate the Public Waters of the State of Oregon

This is to certify that I have examined the foregoing application and do hereby grant the same, SUBJECT TO EXISTING RIGHTS INCLUDING THE EXISTING MINIMUM FLOW POLICIES ESTABLISHED BY THE WATER POLICY REVIEW BOARD and the following limitations and conditions:

The right herein granted is limited to the amount of water which can be applied to beneficial use and shall not exceed 0.84 cubic feet per second measured at the point of diversion from the well or source of appropriation, or its equivalent in case of rotation with other water users, from a well.

The use to which this water is to be applied is irrigation and supplemental irrigation.

If for irrigation, this appropriation shall be limited to 1/80th of one cubic foot per second or its equivalent for each acre irrigated and shall be further limited to a diversion of not to exceed 3 acre feet per acre for each acre irrigated during the irrigation season of each year; provided further that the right allowed herein shall be limited to any deficiency in the available supply of any prior right existing for the same land and shall not exceed the limitation allowed herein,

and shall be subject to such reasonable rotation system as may be ordered by the proper state officer.

The well shall be constructed in accordance with the General Standards for the Construction and Maintenance of Water Wells in Oregon.

The works constructed shall include an air line and pressure gauge or an access port for measuring line, adequate to determine water level elevation in the well at all times.

The permittee shall install and maintain a weir, meter, or other suitable measuring device, and shall keep a complete record of the amount of ground water withdrawn.

The priority date of this permit is August 24, 1977

Actual construction work shall begin on or before January 20, 1979 and shall thereafter be prosecuted with reasonable diligence and be completed on or before October 1, 1979

Complete application of the water to the proposed use shall be made on or before October 1, 1980

WITNESS my hand this 20th day of January, 1978

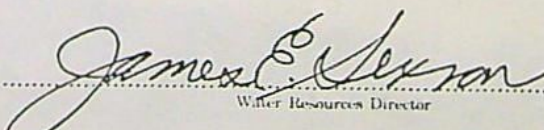
  
Water Resources Director

	Prim	Suppl.
SW NE	4.2	
SW NW		23.4
SE NW		35.2
NE SW		27.4
NW SW	0.5	
SE SW		1.3
NW SE	2.9	36.0
SW SE	25.4	1.0
<hr/>		
	39.0	124.3

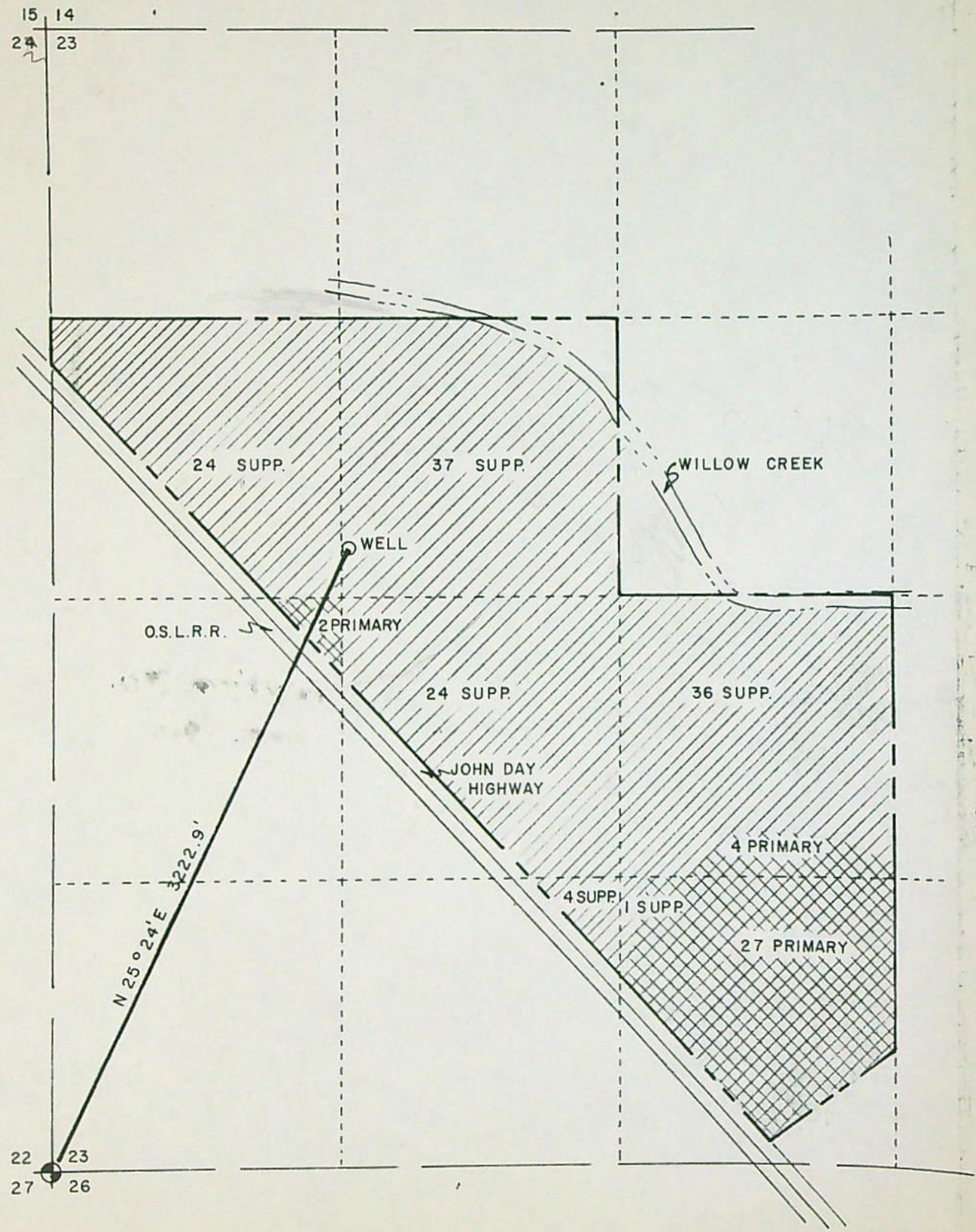

CERTIFICATION

I, ALBERT GASCHLER, A REGISTERED PROFESSIONAL ENGINEER, HEREBY CERTIFY THAT ON 8/1/77 A WELL LOCATION WAS DONE BY ME OR UNDER MY DIRECTION, AND THAT THIS MAP IS A TRUE REPRESENTATION OF SAID WELL LOCATION.

LEGEND

- PROPERTY LINE
- SECTION LINE
- 40' LINE
- BRASS MON.
- PRIMARY ACRES
- SUPP. ACRES



Application No. 683916  
Permit No. G 7760

SCALE 1" = 10 CHAINS

WELL LOCATION <b>CHARLIE POWELSON</b> FOR		
= GASCHLER & ASSOCIATES = = ONTARIO, OREGON =		
DESIGNED BY: <i>AG</i>	APPROVED BY: <i>AG</i>	
DATE: 8/1/77	BK.O-33PG 24	CODE: A-288
SHEET 1	OF 1	JOB NO. SO-4677



CHARLIE POWELSON WOLFER

INFO: KENNETH WOLFER BOUGHT THIS PROPERTY IN 1977. MR. WOLFER SHOWED US THE WELL, IRRIGATED AREA, & IRRIGATION EQUIPMENT. HE FLOOD IRRIGATE WITH GATED PIPE, SYPHON TUBES & BY USING PLASTIC TARPS TO DAM THE DITCHES UP

SOURCE: WELL

WELL: 12"  $\phi$  STEEL CASING TOTAL DEPTH = 75' STATIC LEVEL = 60 1/2'

PUMP: SUBMERSIBLE

MOTOR: 5HP

LIFT: 5-10'

$$Q = \frac{(7.05)(5)}{10 + 12/25} = \cancel{0.3 \text{ cfs}} \quad 1.0 \text{ cfs}$$

CROPS: CORN, GRAIN, HAY & PASTURE

RUNS 8"  $\phi$  3/4" FULL

MAIN 8"  $\phi$  FROM PUMP TO CONC. BOX ON DITCH & 8"  $\phi$  BURIED MAIN RUNS EAST WEST  
2,000' 6"  $\phi$  GATED PIPE, 3" X 1" GATE 24" OC.  
LAT: 5,000' 8"  $\phi$  GATED PIPE, 3" X 1" GATES 36" OC. HE RUNS TO GATES 1/2 OPEN MAX.

TUBES 15-18-17"  $\phi$  TUBE MAX (HE RUNS THESE @ SAME TIME AS GATED PIPE

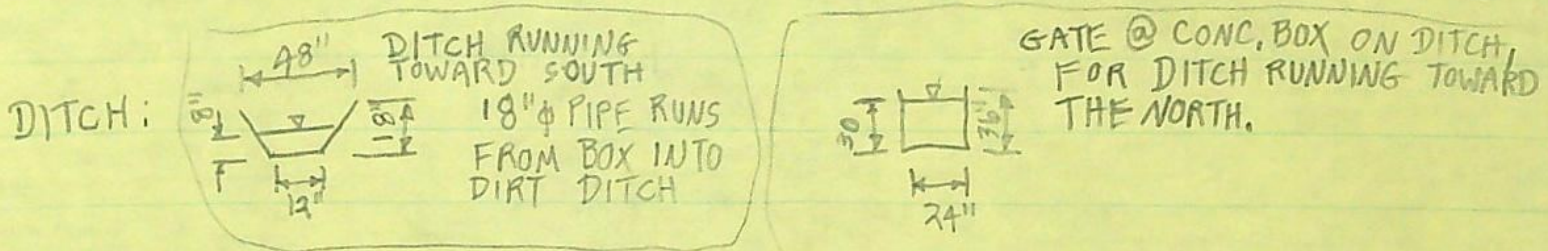

PHOTO: 41045-478-66R

VLC BY Don Clark TECH. I 6/16/86  
41045-478-66R



STATE OF OREGON

INTEROFFICE MEMO

TO: FRANK ELFERING

DATE: 7-10-86

FROM: Tom SHOOK

SUBJECT: WOLFER PERMIT G-7760

We just received an assignment request for this permit, but our records were changed in 1980.

I apologize for not getting this change to you.

Will you give Don C. a copy also? Thanks



## Water Resources Department

MILL CREEK OFFICE PARK

555 13th STREET N.E., SALEM, OREGON 97310

PHONE 378-8508

December 15, 1980

Kenneth L. Wolfer  
Route 2, Box 240  
Vale, OR 97918

Dear Mr. Wolfer:

REFERENCE: File Number G-8396

The assignment of permit number G-7760 from Charlie Powelson to you has been recorded in the records of the Water Resources Department. Our records have been changed accordingly, and the original is enclosed along with our receipt number 21912 covering the \$2 recording fee you submitted.

We also have your notice of use of water. Under the terms of the permit, the project was to have been completed on or before October 1, 1980. Your statement shows October 13, 1980 which is the same day you signed the form. With the thought this use date is in error, I'm returning the notice.

Incidentally, adequate irrigation equipment for the project was to have been in your possession by October 1, 1979. We have not been advised as to whether or not this requirement was met. A form for reporting is enclosed.

Sincerely,

Thomas E. Shook  
Water Rights Engineer

TES:lrs  
Enclosures

cc: Charlie Powelson

← this  
plus "B" received  
Jan 19, 1981  
seems reasonable  
to accept as  
"C".  
DAE

T175  
RAAE WIM

NOTICE OF COMPLETION OF CONSTRUCTION

I, Kenneth L. Wolfe, the holder of Permit No. G-7760

to appropriate the public waters of the state of Oregon, completed the construction of the works described therein on the 8th day of July, 1980

Remarks: All necessary equipment to irrigate the  
If the works have less capacity than described in the permit, or you have definitely abandoned part of the proposed develop-

above permit land was in my possession on the above  
ment, you should so state in order that our records may not be unnecessarily encumbered.

IN WITNESS WHEREOF, I have hereunto set my hand this 21st day of Dec, 1980

Kenneth Wolfe  
(Signature of Applicant)

Rt. 2 Box 270, Vale, Ore 97918  
(Address)

Fill out, detach and mail to the Water Resources Department, Salem, OR 97310, when construction work is completed.

WATER RESOURCES DEPT.  
SALEM, OREGON

TOP  
25

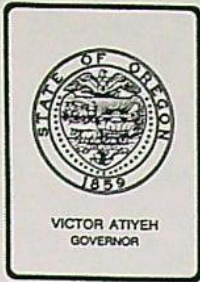

## *Water Resources Department*

3850 PORTLAND ROAD NE, SALEM, OREGON 97310

PHONE 378-8508

August 26, 1986

Kenneth L. Wolfer  
Rt. 2, Box 240,  
Vale, OR 97918

REFERENCE: File Number G-8396

Dear Mr. Wolfer:

Please find enclosed our Refund Check #6285 in the amount of \$10. These funds were submitted to this agency along with an assignment request on July 9, 1986.

The assignment was not necessary and the unearned funds are being returned.

Sincerely,

THOMAS E. SHOOK  
Senior Water Rights Examiner

TES/jw

Enclosure - Assignment Request Form  
690-10-140



## Water Resources Department

MILL CREEK OFFICE PARK

555 13th STREET N.E., SALEM, OREGON 97310

PHONE 378-8508

December 15, 1980

Kenneth L. Wolfer  
Route 2, Box 240  
Vale, OR 97918

Dear Mr. Wolfer:

REFERENCE: File Number G-8396

The assignment of permit number G-7760 from Charlie Powelson to you has been recorded in the records of the Water Resources Department. Our records have been changed accordingly, and the original is enclosed along with our receipt number 21912 covering the \$2 recording fee you submitted.

We also have your notice of use of water. Under the terms of the permit, the project was to have been completed on or before October 1, 1980. Your statement shows October 13, 1980 which is the same day you signed the form. With the thought this use date is in error, I'm returning the notice.

Incidentally, adequate irrigation equipment for the project was to have been in your possession by October 1, 1979. We have not been advised as to whether or not this requirement was met. A form for reporting is enclosed.

Sincerely,

Thomas E. Shook  
Water Rights Engineer

TES:lrs  
Enclosures

cc: Charlie Powelson

← this  
plus "B" received  
Jan 19, 1981  
seems reasonable  
to accept as  
"C".  
DAE

The completed assignment must be submitted to the Water Resources Director,  
555 13th St., N.E., Salem, Oregon 97310, together with a recording  
fee of \$2.00.

12-11-80  
\$2.00  
# 21912

Charlie Powelson  
Route 2, Box 240  
Vale, OR 97918

January 25, 1978

G 8396

G 7760



3

378-3066

G 8396

November 17, 1977

Charlie Powelson  
Route 2, Box 240  
Vale, Oregon 97948

Dear Mr. Powelson:

We have received your additional fee of \$57.80, and your application for a permit to use 375 gallons of water per minute from a well for primary irrigation of 33.0 acres, and supplemental irrigation of 126 acres.

Your application is satisfactory and a permit will be issued.

Sincerely,

Vestal R. Garner  
Water Rights Engineer

VRG:slk  
Enclosure: Receipt No. 63455

Application No. G-8396  
Permit No.

378-3066

August 16, 1977

Charlie Powelson  
Route 2, Box 240  
Vale, Oregon 97948

Dear Mr. Powelson:

We have received your map, fees of \$10.90 and your application for a permit to use 375 gallons of water per minute from a well for primary irrigation of 33 acres and supplemental irrigation of 126 acres. Your application could not be filed because it was not accompanied by the statutory fee of \$20.00. The \$10.90 which you have submitted has been placed in a pending account in your name to be either refunded or credited to an acceptable application.

Your application as submitted, would require the examination fee of \$20.00 and in addition, a permit recording fee of \$48.70. Therefore, additional fees of \$57.80 are required to complete your application.

Your application and map appear to be in satisfactory form. Therefore, rather than return them, I will hold them in my office pending receipt of the necessary fee.

Your application would receive the priority date, as of the date the proper fee is received in this office.

Sincerely,

Vestal R. Garner  
Water Rights Engineer

VRG:td  
ENCL: Receipt No. 63080

RECEIVED

Aug 8 1977  
WATER RESOURCES DEPT  
SALEM, OREGON

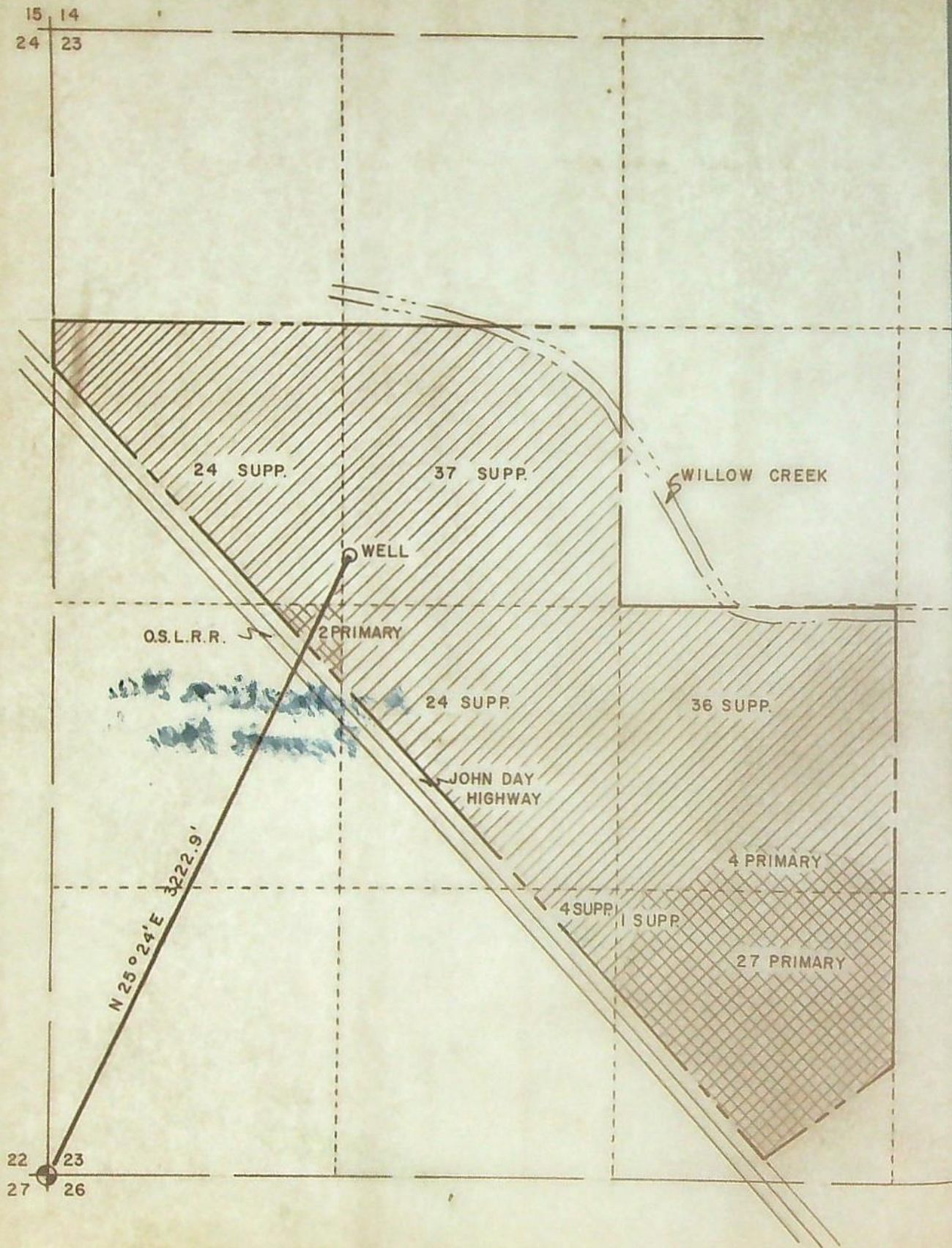

CERTIFICATION

I, ALBERT GASCHLER, A REGISTERED PROFESSIONAL ENGINEER, HEREBY CERTIFY THAT ON 8/1/77 A WELL LOCATION WAS DONE BY ME OR UNDER MY DIRECTION, AND THAT THIS MAP IS A TRUE REPRESENTATION OF SAID WELL LOCATION.

LEGEND

- PROPERTY LINE
- SECTION LINE
- '40' LINE
- BRASS MON.
- PRIMARY ACRES
- SUPP. ACRES



Application No. G8391b  
Permit No. G 7760

SCALE 1" = 10 CHAINS

WELL LOCATION FOR		
<b>CHARLIE POWELSON</b>		
= GASCHLER & ASSOCIATES = = ONTARIO, OREGON =		
DESIGNED BY: <i>AG</i>	APPROVED BY: <i>AG</i>	
DATE: 8/1/77	BK.O-33PG 24	CODE: A-288
SHEET 1	OF 1	JOB NO. 50-4677