

CLAIM OF BENEFICIAL USE MAP

TRANSFER: T-11619,
SECTION 14, TOWNSHIP 4 SOUTH, RANGE 11 EAST,
WILLAMETTE MERIDIAN, WASCO COUNTY, OREGON.
SEPTEMBER, 2024

DISCLAIMER:
THIS MAP IS NOT INTENDED TO PROVIDE
LEGAL DIMENSIONS OR LOCATIONS OF
PROPERTY OWNERSHIP LINES.



EXP. 12/31/2024

SCALE: 1" = 400'
FOR 11"x17" SHEETS

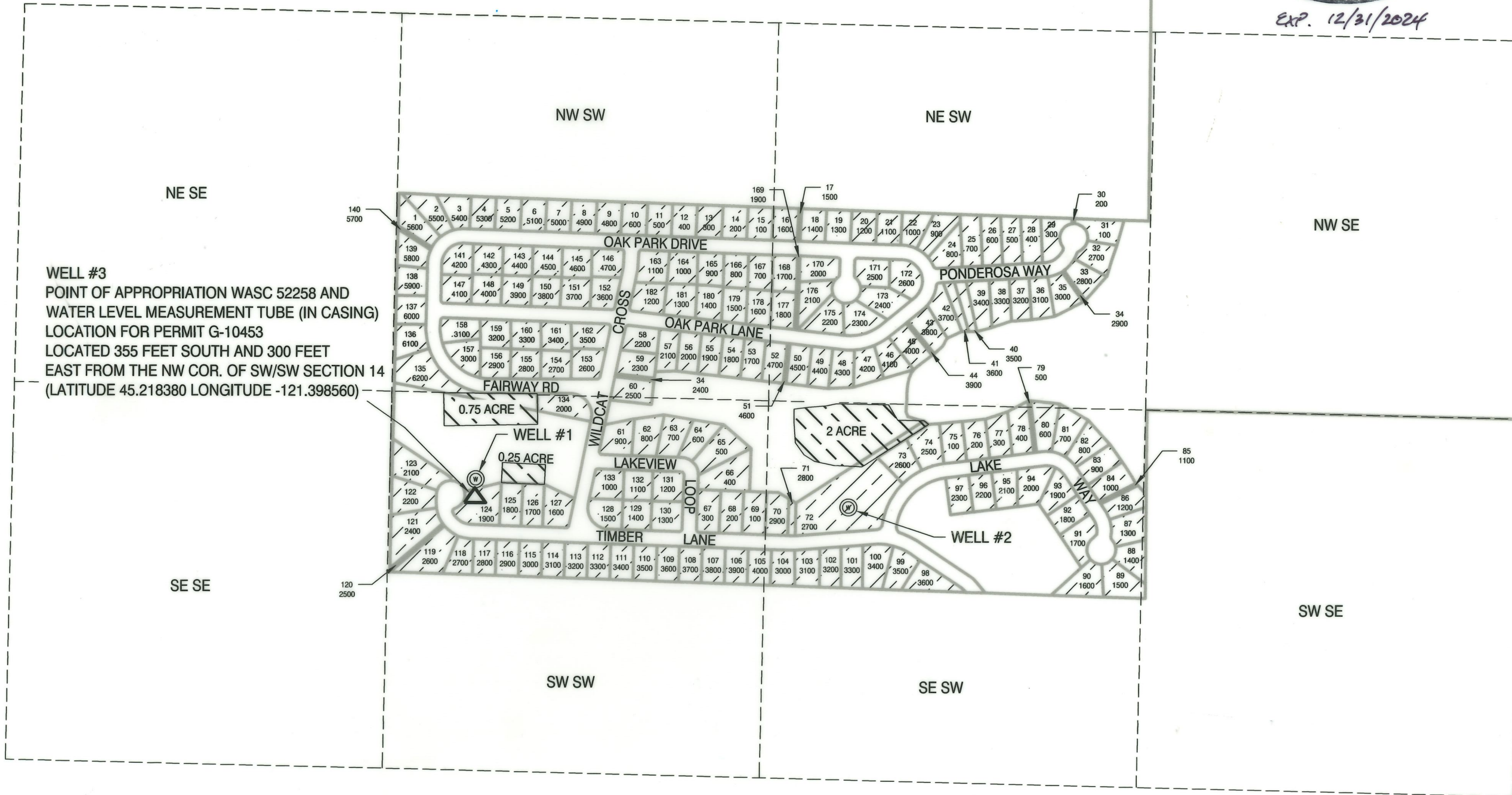
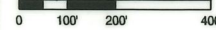

WELL #3
POINT OF APPROPRIATION WASC 52258 AND
WATER LEVEL MEASUREMENT TUBE (IN CASING)
LOCATION FOR PERMIT G-10453
LOCATED 355 FEET SOUTH AND 300 FEET
EAST FROM THE NW COR. OF SW/SW SECTION 14
(LATITUDE 45.218380 LONGITUDE -121.398560)

Received by OWRD
SEP 20 2024
Salem, OR

LEGEND

- SUPPLEMENTAL IRRIGATION AREA = 3.0 ACRES
- LOT / TAX LOT
- NEW POINT OF APPROPRIATION
- DOMESTIC USE FOR 142 FAMILIES, PERMIT G-10453 (PRIORITY 08/15/1984)

DATE:	
REVISION:	
No.:	Δ
DATE:	09/17/24
DRAWING STATUS:	<input checked="" type="checkbox"/> COBU <input type="checkbox"/>

H.A. M^cCOY
ENGINEERING & SURVEYING, LLC
1180 SW Lake Road, Suite 201, Redmond, OR 97756
PE, PLS, OWRB
Hayes McCoy
541-923-7554
hayes@hmc-egr.com

PROJECT: SPORTSMANS PARK COBU
PROJECT LOCATION: WASCO COUNTY
CLIENT: SPORTSMANS PARK

SHEET TITLE: CLAIM OF BENEFICIAL USE MAP

JOB NO. 24-117
DRAWN BY: AJC
DRAWING: WR1.0