

Received by OWRD

SEP 19 2024

Salem, OR

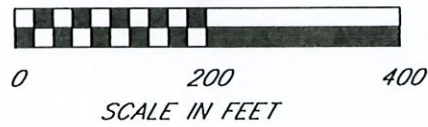

**EXHIBIT**  
 FOR THE APPLICATION OF A LIMITED WATER USE LICENSE  
 ABERNATHY BRIDGE  
 SITUATED IN THE SOUTHEAST ONE-QUARTER OF SECTION 30,  
 TOWNSHIP 02 SOUTH, RANGE 02 EAST OF THE WILLAMETTE MERIDIAN  
 OREGON CITY, CLACKAMAS COUNTY, OREGON  
 JUNE 28, 2024

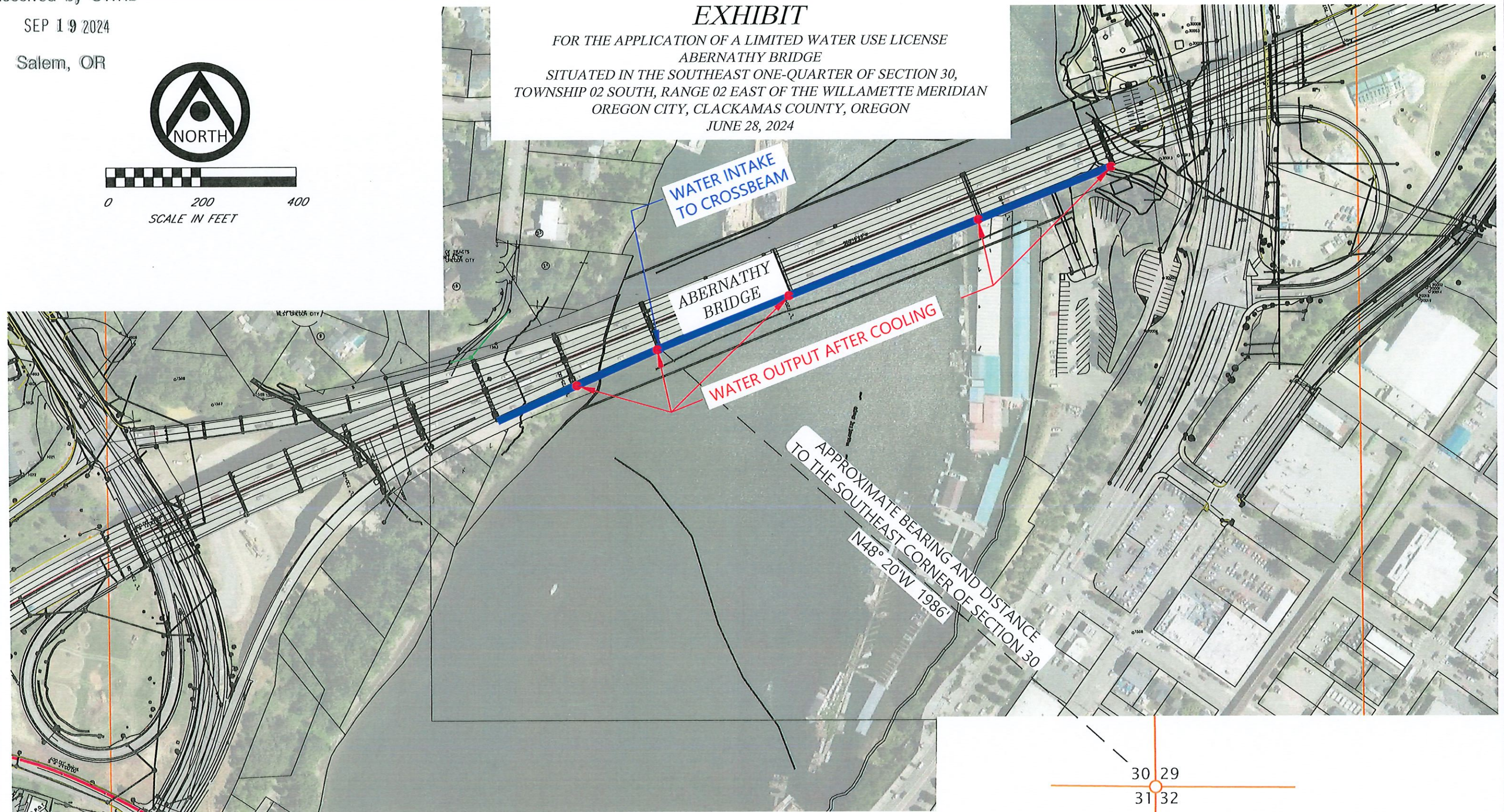

ABERNATHY BRIDGE  
 OREGON CITY, OR  
 EXHIBIT FOR THE APPLICATION  
 LIMITED WATER USE LICENSE

DRAWN BY: J. WHITE

JOB#: KWT\_21-240

DATE: 06-28-2024



9755 SW Commerce Cir, Ste. B-4  
 Wilsonville, Oregon 97070  
 Ph: (503) 278-5000  
 Fax: (425) 502-8067

22-1992

J:\jwhite 09/09/24 1:46pm - W:\VWT\_21-240 0001 1-203 Abernathy Brdg\030000\EXHIBITS\OWRD Limited License Application - Exhibiting