

# T. 6 S., R. 5 W., W.M.

## FINAL PROOF SURVEY UNDER

IN NAME OF  
**DELPHIAN SCHOOL**

Application S-74408  
Application R-74409

Permit 52013  
Permit R-11691

Surveyed June 21, 2024

### Location:

The NE 1/4 & SE 1/4 SECTION 29,  
T. 5 S., R. 6 W., W.M., MARCELLUS  
FALCONER D.L.C. #62, YAMHILL  
COUNTY, OR

Tax Lot: 5629 - 100

Date: 25 July 2024

North

Scale: 1" = 1320'

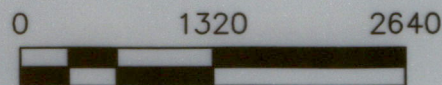

19 20  
30 29  
Christopher C.  
Baker D.L.C. #59

U.S. LOT 1  
NW 1/4  
NE 1/4  
NE 1/4  
NE 1/4

20 21  
28  
TAX LOT 5629 - 100

**PLACE OF USE TABLE:**

LOCATION	TOTAL AREA
U.S. LOT 3	2.80 ACRES
SE 1/4 NE 1/4	1.12 ACRES
NE 1/4 SE 1/4	1.56 ACRES
U.S. LOT 4	9.40 ACRES
D.L.C. #62	0.03 ACRES

POINT OF DIVERSION:  
150' S. & 350' E.  
NW COR. D.L.C. #62

Marcellus Falconer  
D.L.C. #62

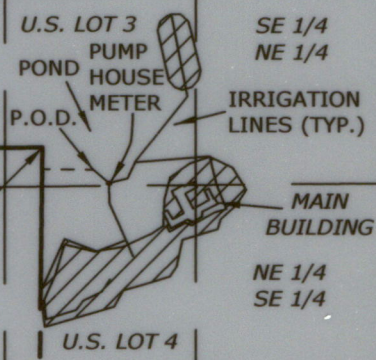

30 29  
31 32

U.S. LOT 5 U.S. LOT 6  
William C. McClure  
D.L.C. #58

29 28  
32 33

Received  
SEP 20 2024  
OWRD

I CERTIFY THAT THE INFORMATION I HAVE PROVIDED IN THIS FINAL PROOF SURVEY IS AN ACCURATE REPRESENTATION OF THE ACTUAL WATER USE AND IS TRUE AND CORRECT TO THE BEST OF MY KNOWLEDGE. THIS MAP IS TO BE USED FOR THE PURPOSE OF IDENTIFYING THE LOCATION OF WATER RIGHT ONLY AND IS NOT INTENDED TO PROVIDE LEGAL DIMENSIONS OR LOCATIONS OF PROPERTY OWNERSHIP LINES.

LELAND A. MACDONALD, 53226 CWRE

Leland MacDonald & Assoc., LLC  
3765 Riverside Drive  
McMinnville, Oregon 97128  
Phone: 503-472-7904  
Email: lee@macdonaldsurveying.com

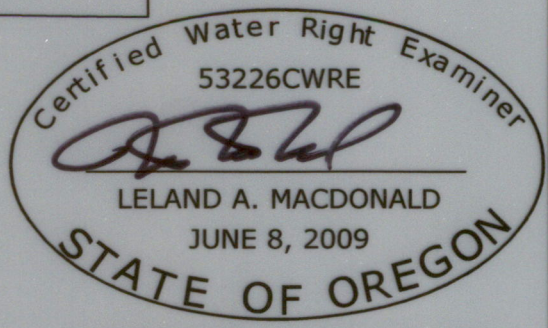

RENEWS: 31 DECEMBER 2024

#9147